City of Garden Grove

WEEKLY CITY MANAGER'S MEMO

November 27, 2024

TO: Honorable Mayor and City Council Members

FROM: Lisa Kim, City Manager

I. ITEMS FROM OTHER GOVERNMENTAL AGENCIES, OUTSIDE AGENCIES, BUSINESSES AND INDIVIDUALS

A. ORANGE COUNTY FIRE AUTHORITY (OCFA)
Orange County Monthly Bulletin, October 2024

B. MUNICIPAL WATER DISTRICT OF ORANGE COUNTY (MWDOC)
Memorandum from Harvey De La Torre of the Municipal Water District of Orange County (MWDOC) outlining monthly water usage data and water supply information.

- **OTHER ITEMS**

  - SOCIAL MEDIA HIGHLIGHTS AND NEWSPAPER ARTICLES
    Copies of the week's social media posts and local newspaper articles are attached for your information.

  - MISCELLANEOUS ITEMS
    Items of interest are included.

Lisa Kim
City Manager

From the Fire Chief

Dear OCFA Family:

Our data continuously tells us that each year is busier than the last – more incidents, bigger fires, new dangers, growing populations, expanding Wildland Urban Interface, and on and on.

The October data is not yet complete, but in September alone, our dispatchers answered 20,597 9-1-1 calls and our firefighters responded to more than 15,000 incidents, marking yet another measurable year-over-year increase.

All the while, we fought and contained the Airport Fire alongside our local, state, and federal partners, and a few weeks ago, we deployed our Urban Search & Rescue California Task Force 5 Type 1 team for the first time in 16 years.

Through it all, we did not cancel any of our community events, including our 9/11 Remembrance Ceremony, our 5th Annual Girls Empowerment Camp, our Station Open Houses, and our Wildland Training Day with elected officials and media.

It is never easy to successfully execute a workload of this volume and complexity, but to do so in the wake of the hand crew rollover and sudden passing of IT Division Manager Joel Brodowski not only defies all reasonable expectations; it reveals an unprecedented depth of character.

Character that aligns with our mission to live and work "In Service of Others."

Character that reflects our unwavering commitment to our injured, our fallen, and their families.

Character that transcends rank and responsibilities.

Yes, there are myriad attributes woven throughout this Bulletin, but for me, it is character that serves as the throughline — from Captain Natalie Nacker and FAE Candice Acosta's leadership of our Girls Empowerment Camp to Local 3631, the Benevolent Association, and our Family Liaisons' tireless work to support our injured Hand Crew Firefighters and their families.

While these and the countless others highlighted below do not seek the limelight, it is essential to recognize them because their actions inspire all of us to respond to greater adversity, higher call volumes, and growing responsibilities in ways the data cannot capture: Character-driven service.

I know that all of you spent the past few months stepping up in equal and impressive ways, illuminating a beacon of healing, hope, and safety grounded in service, selflessness, and, yes, our collective OCFA character.

Thank you. You inspire me just as you inspire the communities we service, and I wish you all a safe and happy Halloween!

Sincerely,

Brian Fennessy
Fire Chief

MONTHLY SPOTLIGHT - EXCELLENCE IN SERVICE

CA-TF5 Type 1 Team Deploys on Hurricanes Milton and Helene

On October 9, in response to Hurricane Milton, 33 members of OCFA's US&R California Task Force 5 (CA-TF5) joined 35 other team members who had already deployed as a Type 3 Team for Hurricane Helene. Together, they made up the first OCFA Type 1 Team deployed in 16 years, and we are proud of the impactful role we played in this national response.

Girls Empowerment Camp & Station Open Houses

After hosting our 5th Annual Girls Empowerment Camp on September 28-29, we opened the doors to 25 of our fire stations for tours, fire prevention education, and engagement for our annual Station Open Houses on Saturday, October 12th. The success and growing interest in these events is a testament to our commitment to community engagement and inspiring the next generation of OCFA firefighters and professional staff members. Click the videos below for some fun highlights of the events!

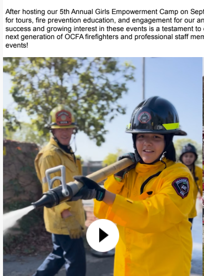

Second of Two New Helopods Unveiled in Aliso Viejo

On October 28, the OCFA, in collaboration with the Aliso Viejo Community Association, the County of Orange, and the Moulton Niguel Water District, unveiled the second of two state-of-the-art helpods. Click below for unveiling event coverage!

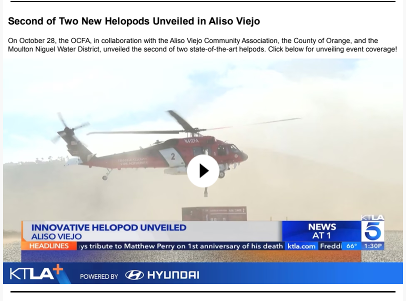

Roads to Recovery for Injured Hand Crew Members

All eight of the injured members of our Hand Crew have transitioned out of local hospitals, with six at home and two at Craig Hospital, a world-renowned neurorehabilitation center in Colorado. While the road to recovery is far from over, particularly for the two in Colorado, there have been so many inspirational and hope-filled moments, a few of which were captured below.

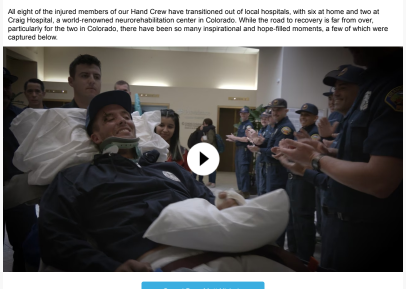

Hand Crew FF Andrew Brown Transition to Colorado Video

Squad Boss Matt Nichols Transition to Colorado Video

CLICK HERE TO SUPPORT HANDCREW FF RELIEF FUND

Hand Crew FF Will McCabe Discharge from Hospital Video

Orange City Fire Captain Carl Collins' Off-Duty Heroism

At OCFA's October 24th Board of Directors meeting, Orange City Fire Department Captain Carl Collins was honored for his off-duty heroism the night of the accident involving our Hand Crew. Captain Collins was re-united with some of the injured firefighters whose lives he helped save, a special moment that underscored the ties that bind all firefighters – on duty and off.

OCFA & Goodwill of OC Celebrate Kevin Yunker's Service

This Month, Spectrum News joined the OCFA and Goodwill of OC in celebrating Kevin's 33 years of service! To watch the segment on Kevin and the entire Workforce Development Program team, click below!

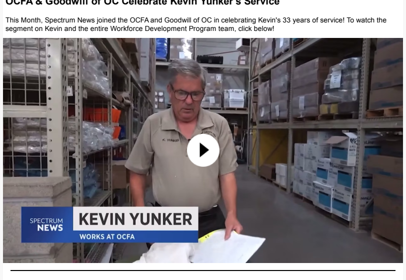

Wildland Firefighting Training Day

On Wednesday, October 30th, media members, OCFA Board Directors, and other elected officials engage in hands on simulated scenarios with our firefighters to learn about fire behavior, wildland firefighting strategies, and the ongoing need to support the OCFA and its personnel in what has become a year-round wildfire season. Big thanks to Local 3631 and all personnel who organized and executed this educational day for our elected officials and media members.

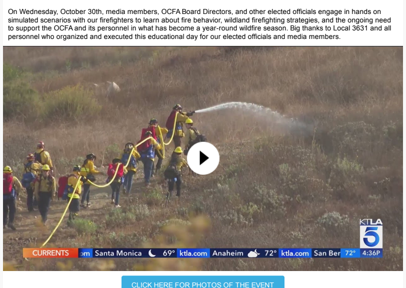

CLICK HERE FOR PHOTOS OF THE EVENT

Chief Fennessy Provides Testimony at U.S. Fire Administrator's Wildfire Summit

On October 8th, Chief Fennessy provided testimony to the Secretary of the Department of Homeland Security, the U.S. Fire Administrator, and other federal leaders on the issue of staffing shortages at federal wildland firefighting agencies and the reliance on OCFA and other local government agencies to subsidize those deficits. Click below to watch a portion of his testimony at the U.S. Fire Administrator's "Summit on Fire Prevention and Control" in Emmitsburg, Maryland.

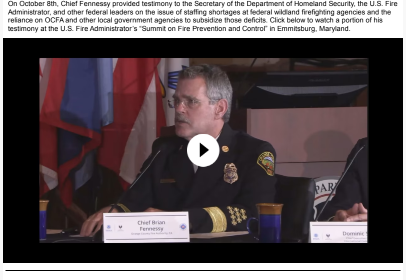

Orange County Fire Service Memorial 2024

On October 8th, several OCFA Chief Officers participated in the OC Fire Association and OC Fire Chiefs Association's annual Firefighter Memorial honoring Orange County firefighters that have passed away since October of the previous year. This year, the OCFA honored the lives and legacies of eight firefighters -- FAE Bob Castillo, Captain Gerald Clark, Captain Robin "Rob" Culp, Firefighter Robby Davidson, FAE Jimmy Forrester, FAE Blake Garlin, FAE Ed Hooper, and FAE Len Maul.

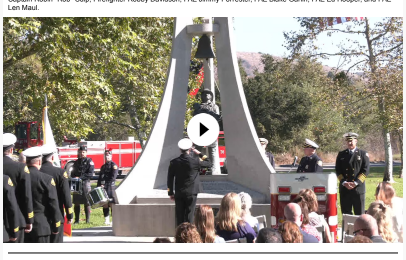

Hand Crew Firefighter Sam Perez Honored as an "OC Grip" Success Story

Sam Perez, an OCFA Hand Crew Firefighter, was recently profiled as a successful graduate of the Orange County Gang Reduction and Intervention Partnership (OC GRIP). A multi-agency community program headed by the OC DA's Office, OC GRIP is an outreach program for at-risk youth designed to prevent gang activity and promote paths to upward mobility. Sam is one of many success stories, and we at the OCFA are proud to call him one of our own!

Equity, Inclusion, Outreach, and Recruitment

Hispanic Heritage Month

From September 15 to October 15, the OCFA celebrated Hispanic Heritage Month by highlighting some incredible leaders, including the Orange County Bomberos and D7 Administrative Assistant Amparo Garcia. Click below to see their stories!

Click Here for OC Bomberos Story

Click Here for Amparo Garcia's Story

SOCIAL MEDIA

Top Social Media Posts

Santa Barbara County and Ventura County Fire Department's Show What Fire Family is All About

We are truly humbled by the support shown by so many for our injured firefighters. A powerful testament to that support is seen in the actions of the Santa Barbara County Fire Department and the Ventura County Fire Department, who, without hesitation, deployed their hand crews to OCFA Camp 18 so our crew could be with their families during this difficult time. When our firefighters return, they will come back to a camp that has been cared for as a home would be — with vehicles, the station, and the grounds completely detailed by these firefighters, all while remaining ready to respond locally if needed in an emergency. Thank you to our community, both near and far, who continue to keep our firefighters in their thoughts and prayers.

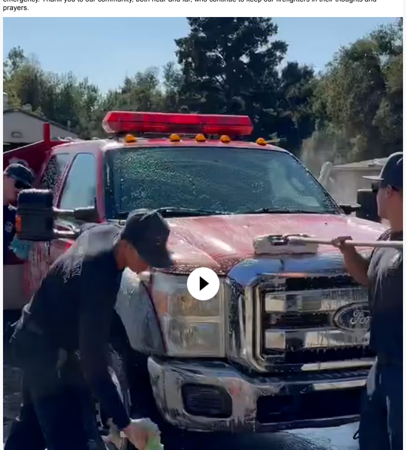

Click for Full Social Media Post

House Fire in Buena Park

Firefighters arrived in just three minutes to a house fire in @CityOfBuenaPark just before noon, with the residents already safely outside with Buena Park PD. While the residents were able to escape with most of their pets, firefighters found one unresponsive cat but, despite their best efforts, were unable to revive it. No one was injured, and the fire is under investigation.

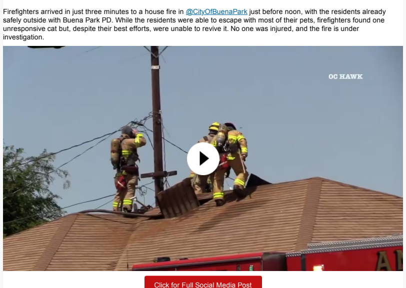

Click for Full Social Media Post

Yorba Linda Residential Fire

A neighbor's camera caught the harrowing moments when two residents and their dogs escaped their home in Yorba Linda around 10 PM. Firefighters from Engine 53 quickly deployed hose lines in an effort to stop the spread of the fire and to confirm everyone was out. With the assistance of additional units, including Anaheim Fire, the blaze was isolated to the room of origin and a part of the roof. Our fire investigators are on scene determining the cause.

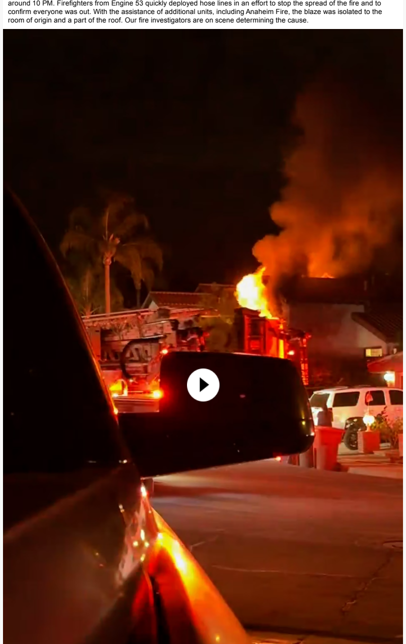

Click for Full Social Media Post

Westminster Commercial Structure Fire

Westminster - Our ECC dispatchers received multiple calls for a fire in the 14000 block of Beach Blvd at 12:18 PM today. Firefighters arrived to find a fire in a commercial structure that was quickly spreading to adjacent units. An attack on the fire was initiated with a search for occupants. Due to conditions, Battalion 1 requested a second alarm which brought additional firefighters. There were no injuries reported. OCFA fire investigators are on scene determining the cause.

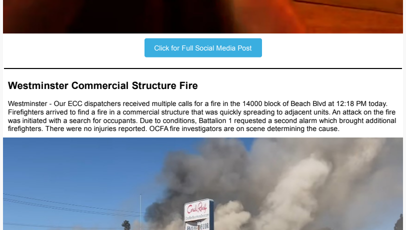

Click for Full Social Media Post

Orange County Fire Authority In the News

Horses that survived Airport Fire watered by Orange County firefighters
Yahoo! News - Sep 13, 2024

3 major wildfires scorch Southern California, forcing tens of thousands to flee homes
CBS News - Sep 12, 2024

Airport Fire Containment Grows As Firefighters Assess Damage
Patch.com - Sep 13, 2024

Airport fire's forward progress stopped as containment starts to climb
The Orange County Register - Sep 13, 2024

Video shows Cal Fire battalion chief rescues woman walking near Airport fire flames
The Mercury News - Sep 13, 2024

Video Shows 'Heroic Rescue' of Man and His Dog from California Airport Fire
Newsweek - Sep 13, 2024

Firefighters gain ground on 3 huge Southern California blazes
NPR - Sep 14, 2024

Airport Fire: Blaze in Orange, Riverside counties grows to 23,494 acres, 9% contained
Yahoo! News - Sep 14, 2024

Southern California wildfires slowing down amid higher humidity
The Orange County Register - Sep 14, 2024

Cooler weather in Southern California helps in wildfire battle
Associated Press - Sep 14, 2024

Firefighters Make Progress on Airport Fire in Orange, Riverside Counties
The Epoch Times - Sep 15, 2024

Weekend progress made against Southern California wildfires
MSN.com - Sep 15, 2024

Threats to life, property prioritized for resources in 3 Southern California wildfires
The Mercury News - Sep 17, 2024

Firetruck Ambulance Flips, Multiple Injuries Reported In Orange County
Patch.com - Sep 20, 2024

8 California Firefighters Injured When Their Truck Rolls Over on Highway
The New York Times - Sep 20, 2024

Multiple Firefighters Injured in Major California Crash
Newsweek - Sep 20, 2024

8 firefighters injured as truck rolls over in Irvine, California
MSN.com - Sep 20, 2024

Highway crash injures 8 Southern California firefighters
New York Post - Sep 20, 2024

California firefighters remain hospitalized after truck flips over on freeway
Fox News Channel - Sep 20, 2024

After O.C. firefighters injured in crash, other Southern California counties send crews to help out
CBS News - Sep 20, 2024

6 California Firefighters Hospitalized Following Freeway Crash
The Epoch Times - Sep 20, 2024

6 O.C. firefighters – 4 of them critical – remain hospitalized after Irvine tollway rollover crash
The Orange County Register - Sep 20, 2024
OCFA Fire ***Chief Brian Fennessy*** heads to a news conference on Friday, Sept. 20, 2024, in Santa Ana, CA, to give an update

6 of the 8 firefighters injured in Orange County firetruck accident remain hospitalized, 2 are criti
CBS News - Sep 20, 2024

8 firefighters injured as truck rolls over while returning from wildfire in California, officials say
ABC News - Sep 20, 2024

Vehicle smashes into building in San Clemente; injuries reported
Yahoo! News - Sep 20, 2024

8 firefighters hurt, 2 critically, in fire truck rollover crash
MSN.com - Sep 20, 2024

3 large fires hand Southern California painful numbers
The Orange County Register - Sep 20, 2024

Eight firefighters injured, six critically, in Irvine California firetruck rollover
Yahoo! News - Sep 20, 2024

Chief asks for prayer after 8 firefighters injured in fire truck crash
Fox News Channel - Sep 20, 2024

Airport Fire update: Full containment expected next week as firefighters beat back blaze
Yahoo! News - Sep 21, 2024

Airport Fire's growth stopped as containment rises, over 100 Southern California homes lost
CBS News - Sep 21, 2024

Firefighters battle challenging conditions as they work toward full containment of Airport Fire
CBS News - Sep 22, 2024

Relief fund for injured OCFA firefighters tops a quarter million dollars, highlights sense of community among first responders
The Orange County Register - Sep 24, 2024

Airport Fire victims file claims against Orange County
CBS News - Sep 24, 2024

Firefighter in Coma After Truck Crash Injured 7 Others on California Highway
PEOPLE - Sep 27, 2024

Fundraiser for injured OCFA firefighter reaches more than $90,000
CBS News - Sep 27, 2024

Promotions

- Kenneth Hunter, Heavy Equipment Technician
- Russel Lugo, Communications Technician
- Joshua Mussche, Heavy Equipment Technician
- Michael Summers, Fire Division Chief
- Shafali Grewal, Accountant

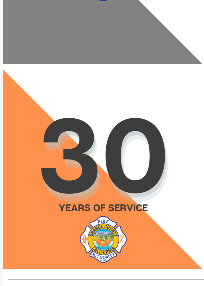

- Jim Ruane, Assistant Chief - Logistics

Retirements

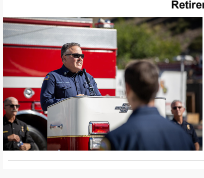

- Mark Flores, Fire Captain

Item No.

INFORMATION ITEM
November 13, 2024

TO: **Administration & Finance Committee**
(Directors Crane, Dick, Thomas)

FROM: **Harvey De La Torre, General Manager**

Staff Contact: Kevin Hostert

SUBJECT: **Monthly Water Usage Data and Water Supply Info.**

STAFF RECOMMENDATION

Staff recommends the Administration & Finance Committee receive and file this information.

COMMITTEE RECOMMENDATION

Committee recommends (To be determined at Committee Meeting)

REPORT

The attached figures show the recent trend of water consumption in Orange County (OC), an estimate of Imported Water Sales for MWDOC, and selected water supply information.

- OC Water Usage, Monthly by Supply ***OCWD Groundwater was the main supply in September.***
- Estimated OC Water Usage, Monthly, Comparison to Previous Years Water usage in September ***2024 was slightly above average compared to the last 5 years***. We are projecting an increase in overall water usage compared to FY 2023-24. On March 24th 2023, state officials eased back drought emergency provisions that were in place since July 2021.
- Historical OC Water Consumption Orange County M & I projected water consumption is ***516,000 AF for FY 2024-25*** *(this includes ~7 TAF of agricultural usage and non-retail water agency usage).* This is about ***42,500 AF more than FY 2023-24*** and is about ***36,000 AF more than FY 2022-23***. Water usage per person is projected to be slightly lower in ***FY 2024-25 for Orange County at 146 gallons per day*** (This includes recycled water usage). Although OC population has increased

Budgeted (Y/N): N	Budgeted amount: N/A	Core X	Choice __
Action item amount: N/A	Line item:		
Fiscal Impact (explain if unbudgeted):			

20% over the past two decades, water usage has not increased, on average. A long-term decrease in per-capita water usage is attributed mostly to Water Use Efficiency (water conservation) efforts. ***O.C. Water Usage has declined significantly since the end of FY 2013-14. Since FY 2013-14 average O.C. Annual Water usage is 523,000 AF, a decline of 98,500 AF since FY 2013-14. FY 2023-24*** Orange County M & I water consumption was ***the lowest since FY 1978-79 (45 Years).***

Water Supply Information Includes data on Rainfall in OC; the OCWD Basin overdraft; Northern California and Colorado River Basin hydrologic data; the State Water Project (SWP) Allocation, and regional storage volumes. The data have implications for the magnitude of supplies from the three watersheds that are the principal sources of water for OC. Note that a hydrologic year is Oct. 1st through Sept. 30th.

- Orange County's accumulated precipitation through ***early November was below average*** for this period. Water year to date rainfall in Orange County is ***0.5 inches***, which is ***9% of normal***.

- Northern California accumulated precipitation through early ***November was 37% of normal for this period***. Water Year 2023 was 133% of normal while water year 2022 was 48% of normal. The ***Northern California snowpack was 0% of normal as of November 4th, 2024. As of late October, 12.26%*** of California is experiencing ***moderate drought conditions***. ***4.3%*** of California is experiencing ***severe to exceptional drought conditions.*** The State Water Project Contractors Table A Allocation was increased to 40% as of April for WY 2024.

- Colorado River Basin accumulated precipitation through ***early November was 100% of normal*** for this period. The ***Upper Colorado Basin snowpack was 71% of normal*** as of November 4th 2024***. Lake Mead and Lake Powell*** combined have about ***51% of their average storage volume*** for this time of year and are at ***35.0% of their total capacity***. Lake Mead's ***levels have been below the "trigger" limit of 1,075 ft. since the start of CY 2022***. The US Bureau of Reclamation (USBR) has declared a shortage at Lake Mead, impacting Colorado River water deliveries to the Lower Basin states. Lake Mead as of late ***October was 13.83' BELOW the "trigger" limit***. The USBR has declared a ***shortage on the Colorado River that started on January 1st 2022***. ***There is a 100% chance of shortage continuing in 2025, 93% in 2026 and 57% in 2027.*** Lake Mead as of ***late October was 16.17' ABOVE the State of California "trigger" limit***. ***There is a 0% chance of mandatory cutbacks for California in 2025, 0% in 2026 and 7% in 2027.***

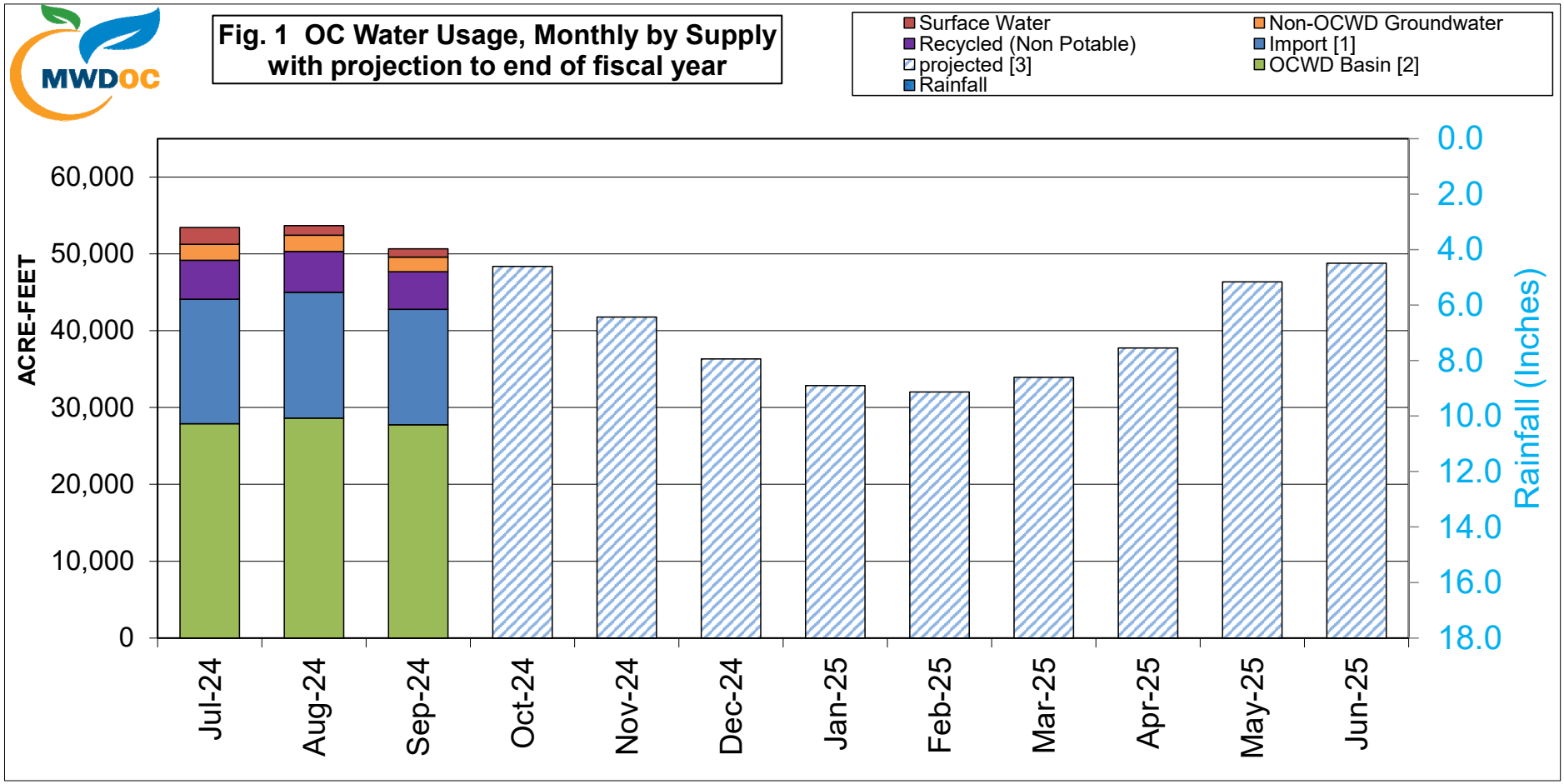

[1] Imported water for consumptive use. Includes "In-Lieu" deliveries and CUP water extraction. Excludes "Direct Replenishment" deliveries of spreading water and deliveries into Irvine Lake.

[2] GW for consumptive use only. Excludes In-Lieu water deliveries and CUP water extraction that are counted with Import. BPP in FY '24-25 is 85%.

[3] MWDOC's estimate of monthly demand is based on the projected 5 Year historical retail water demand and historical monthly demand patterns.

[4] Total water usage includes IRWD groundwater agricultural use and usage by non-retail water agencies.

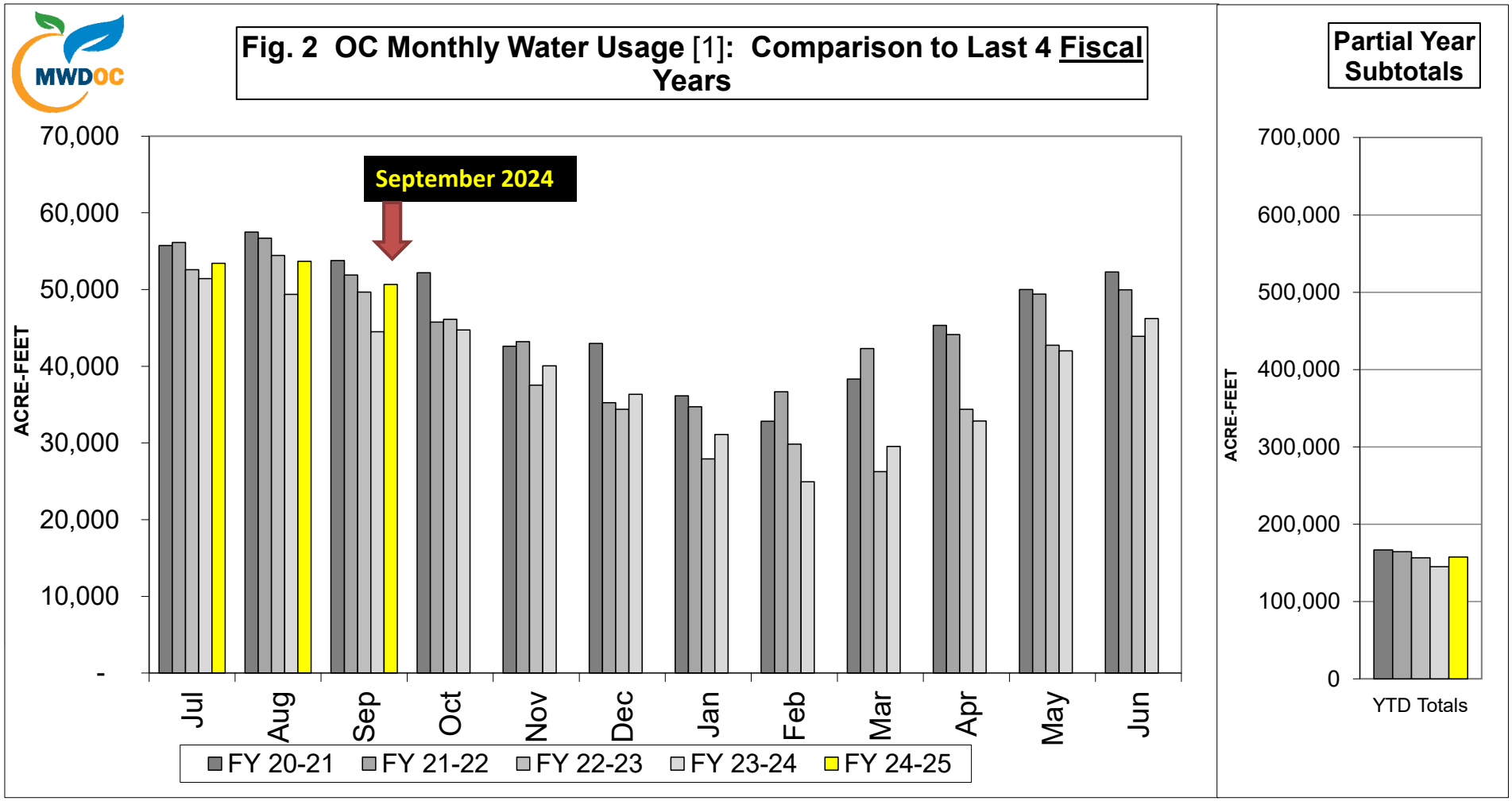

[1] Sum of Imported water for consumptive use (includes "In-Lieu" deliveries; excludes "Direct Replenishment "and "Barrier Replenishment") and Local water for consumptive use (includes recycled and non-potable water and excludes GWRS production) Recent months numbers include some estimation.

Accumulated Precipitation

for the *Oct.-Sep.* water year, as of Early November 2024

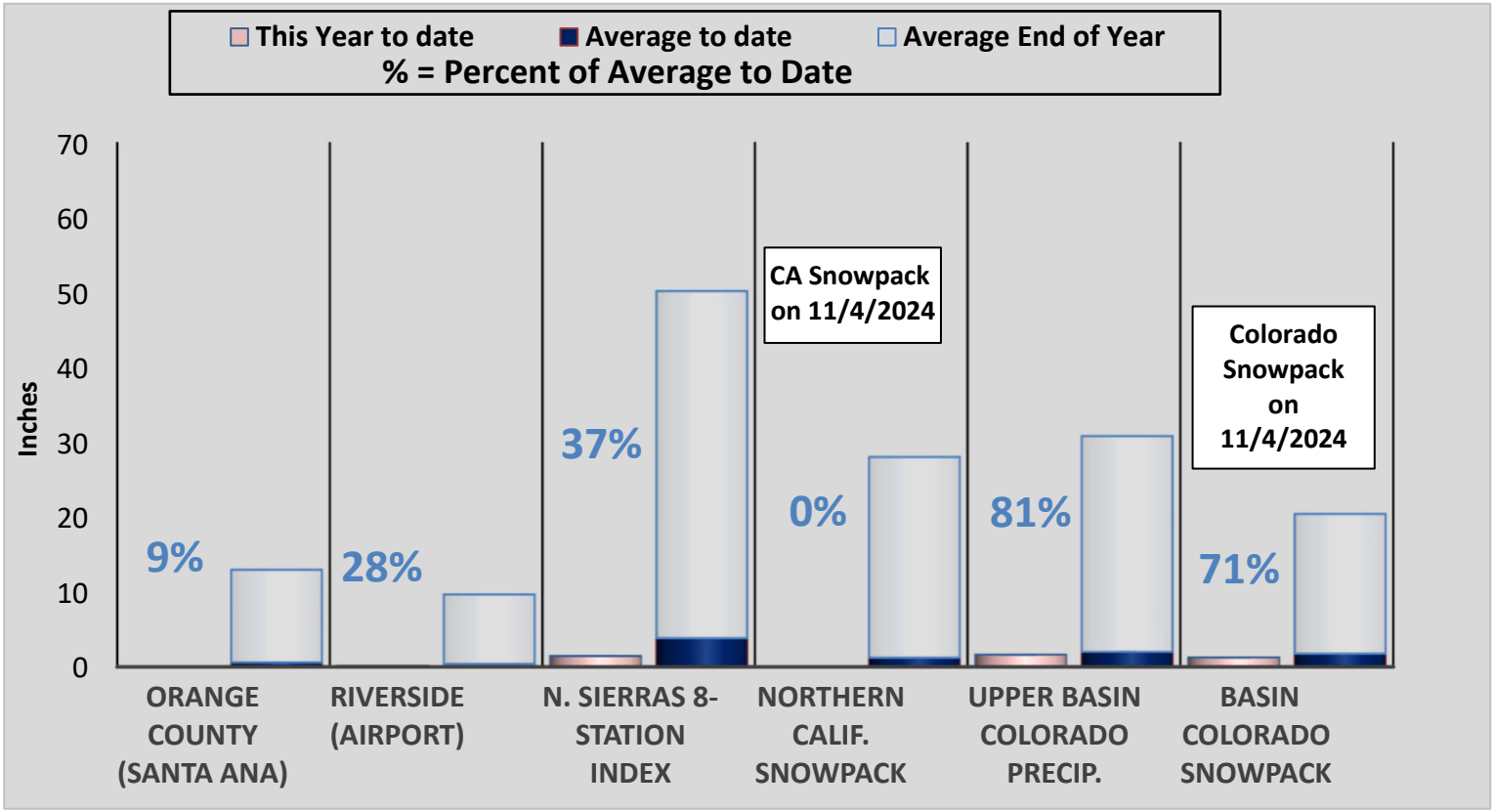

* The date of maximum snowpack accumulation (April 1st in Northern Calif. , April 15th in the Upper Colorado Basin) is used for year to year comparison.

Accumulated Overdraft of the OCWD Groundwater Basin as of September 2024

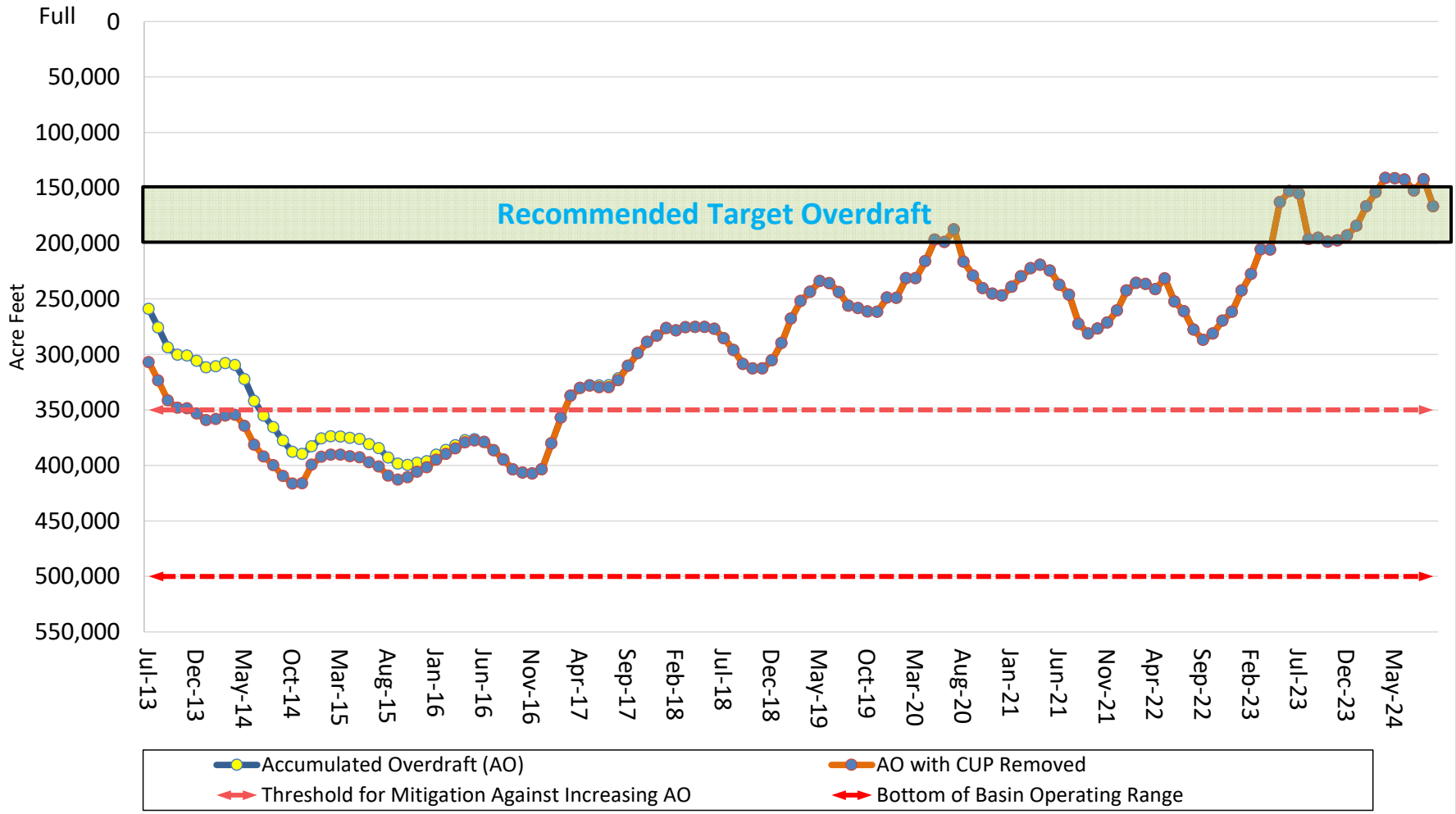

	Jul-23	Aug-23	Sep-23	Oct-23	Nov-23	Dec-23	Jan-24	Feb-24	Mar-24	Apr-24	May-24	Jun-24
AO (AF)	155,360	196,275	194,961	198,554	197,412	192,806	184,258	166,730	153,904	141,024	141,462	142,581
AO w/CUP removed (AF)	155,360	196,275	194,961	198,554	197,412	192,806	184,258	166,730	153,904	141,024	141,462	142,581
	Jul-24	Aug-24	Sep-24	Oct-24	Nov-24	Dec-24	Jan-25	Feb-25	Mar-25	Apr-25	May-25	Jun-25
AO (AF)	152,428	142,325	166,580									
AO w/CUP removed (AF)	152,428	142,325	166,580									

**** Source ~ OCWD Monthly Board of Directors Packet, Water Resources Summary***

MWDOC

Source of data = OCWD monthly Water Resources Report in Board meeting packet

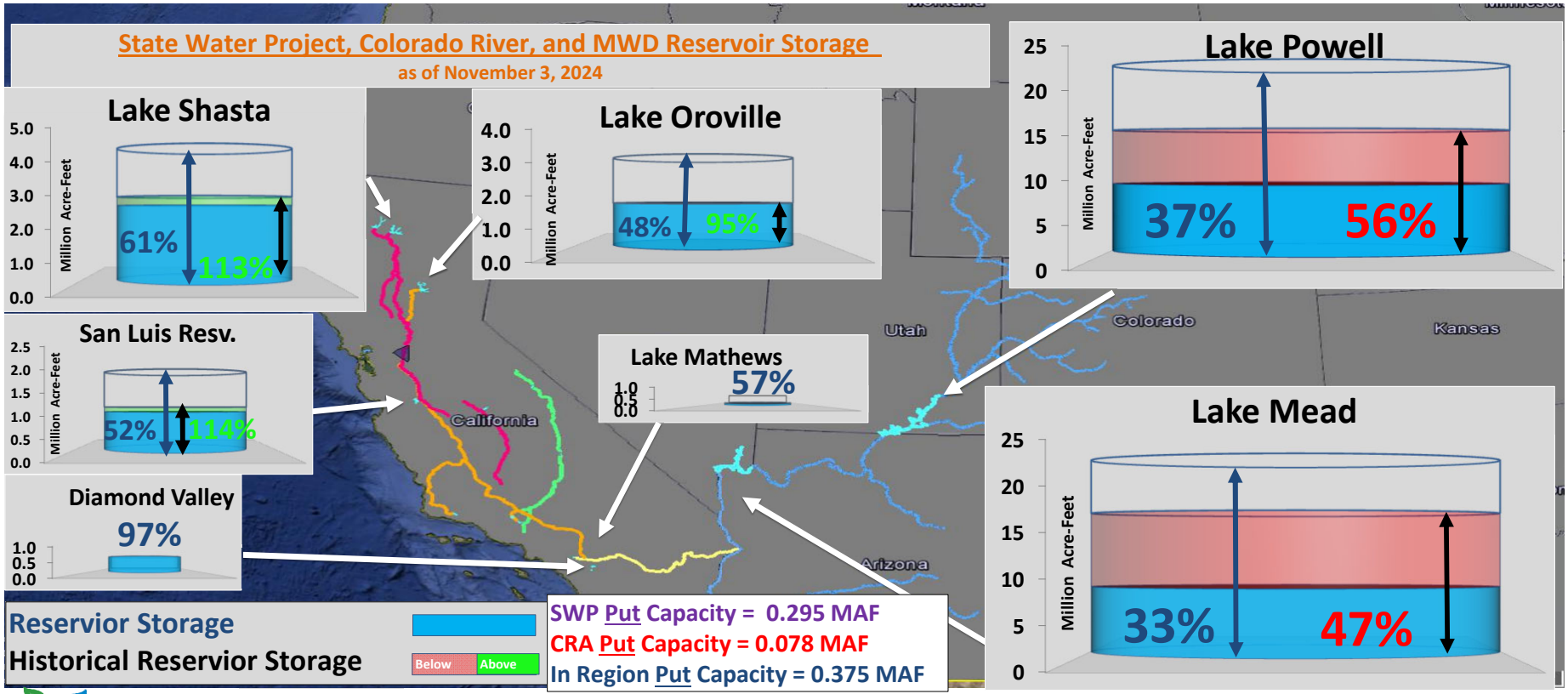

MWDOC

prepared by the Municipal Water District of Orange County
Number are Subject to Change

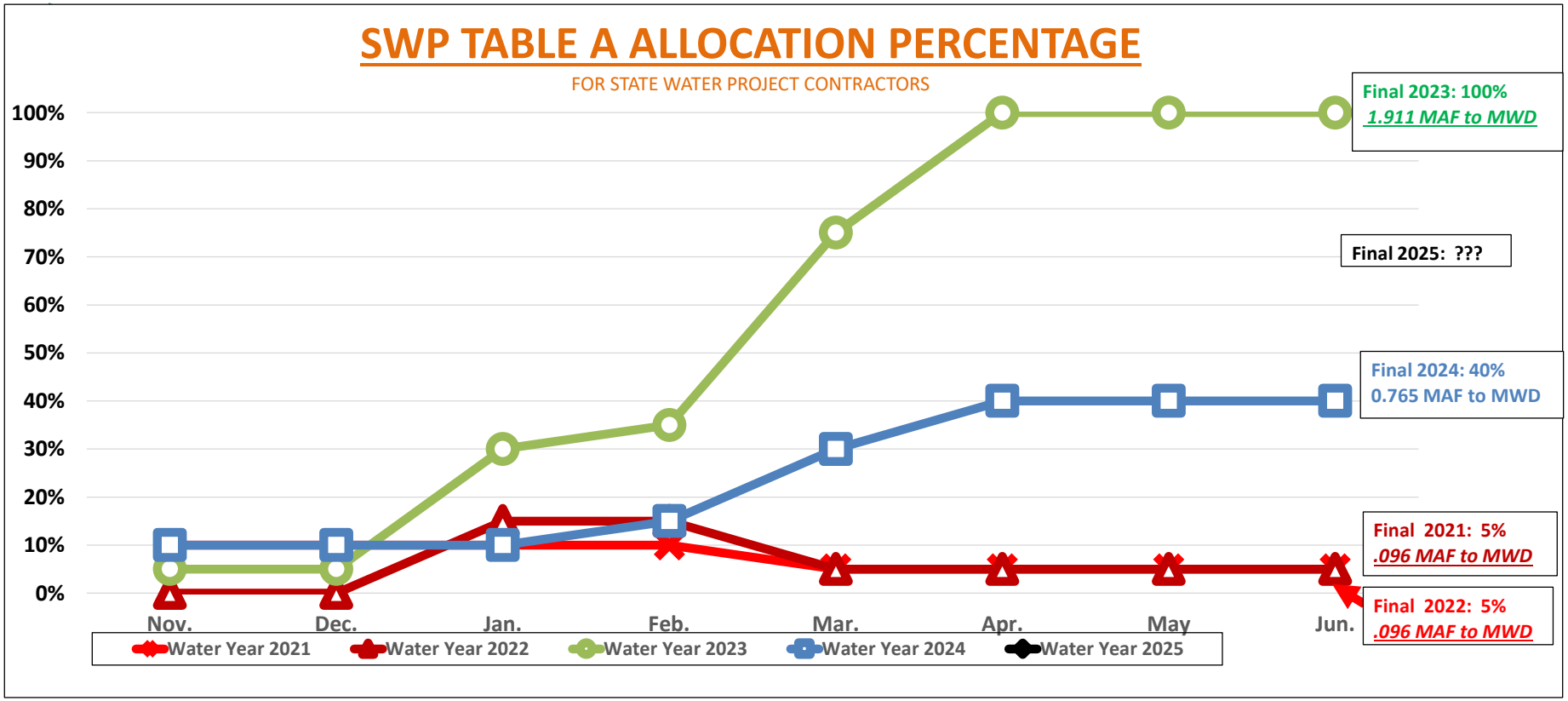
SWP TABLE A ALLOCATION PERCENTAGE
FOR STATE WATER PROJECT CONTRACTORS
100%
90%
80%
70%
60%
50%
40%
30%
20%
10%
0%
Nov.
Dec.
Jan.
Feb.
Mar.
Apr.
May
Jun.
Final 2023: 100%
1.911 MAF to MWD
Final 2025: ???
Final 2024: 40%
0.765 MAF to MWD
Final 2021: 5%
.096 MAF to MWD
Final 2022: 5%
.096 MAF to MWD
Water Year 2021
Water Year 2022
Water Year 2023
Water Year 2024
Water Year 2025

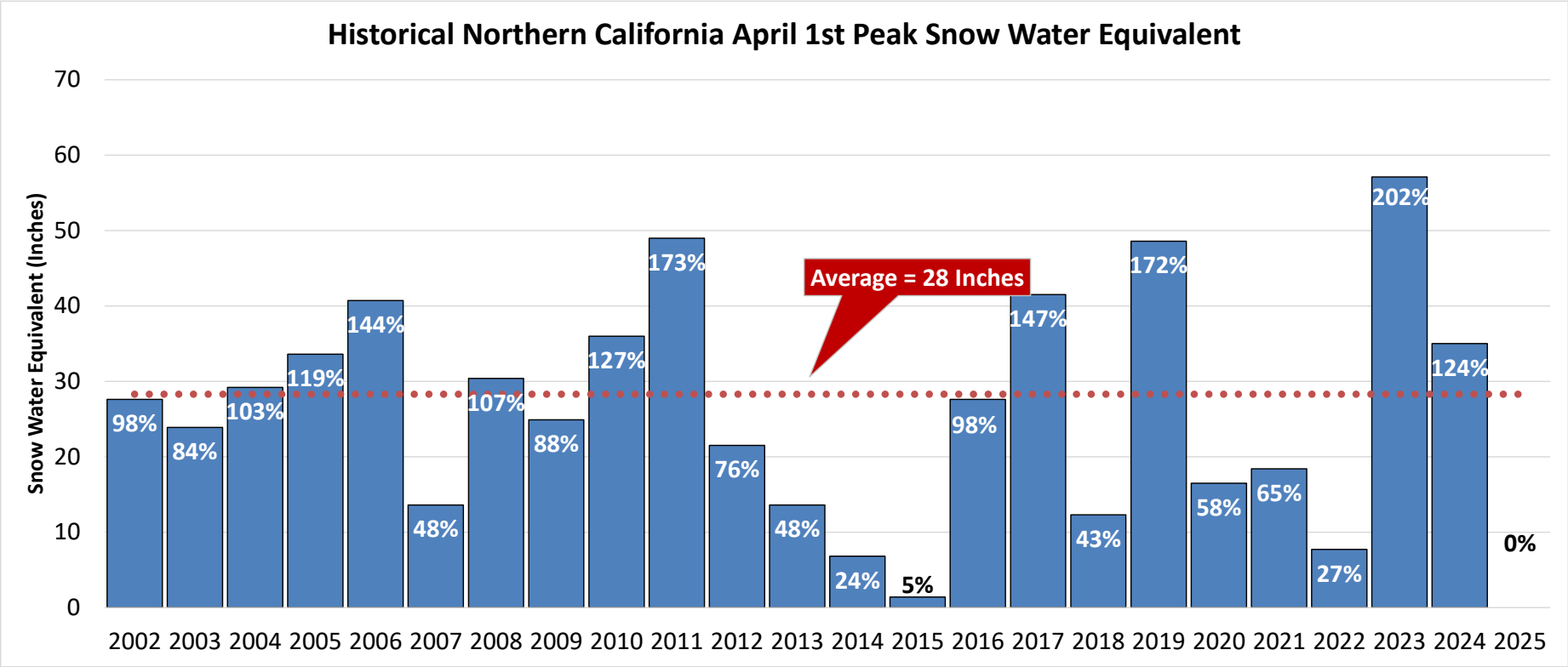
Historical Northern California April 1st Peak Snow Water Equivalent
Snow Water Equivalent (Inches)
70
60
50
40
30
20
10
0
Average = 28 Inches
98%
84%
103%
119%
144%
48%
107%
88%
127%
173%
76%
48%
24%
5%
98%
147%
43%
172%
58%
65%
27%
202%
124%
0%
2002 2003 2004 2005 2006 2007 2008 2009 2010 2011 2012 2013 2014 2015 2016 2017 2018 2019 2020 2021 2022 2023 2024 2025

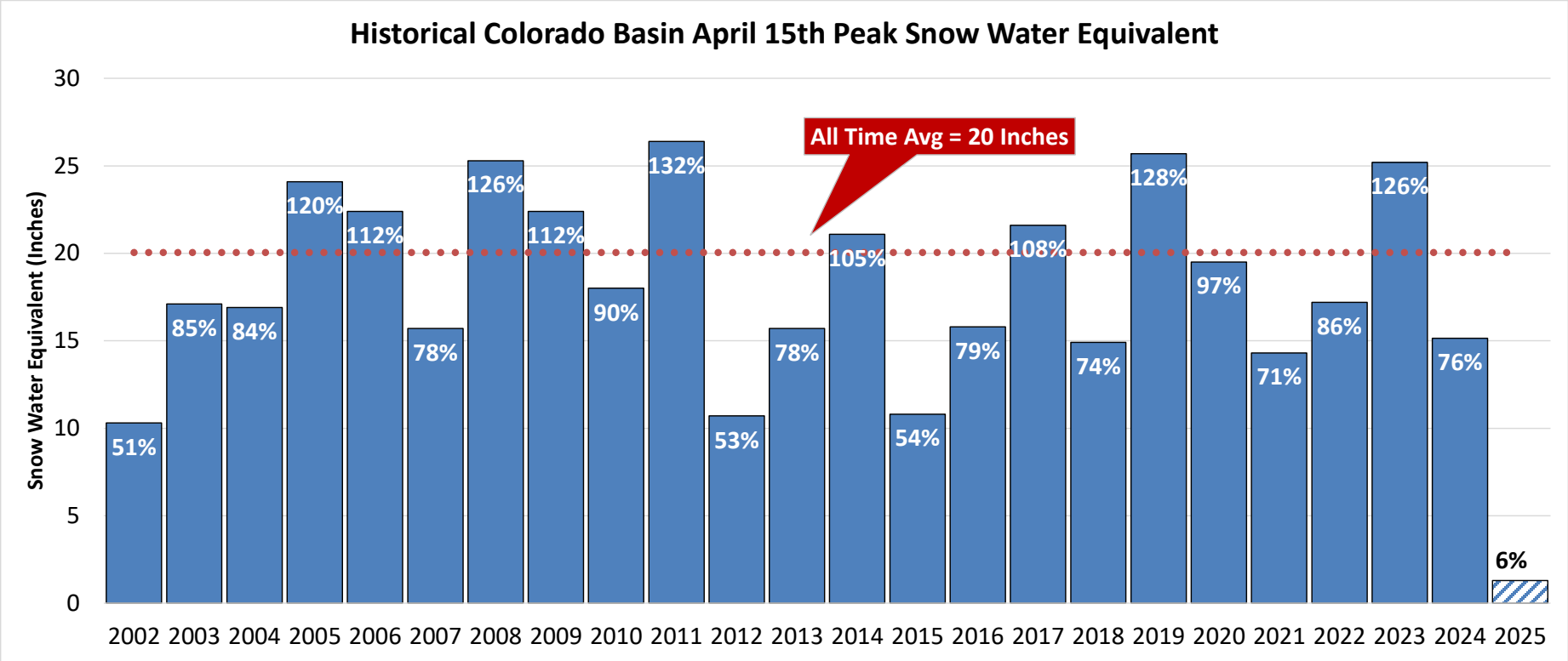
Historical Colorado Basin April 15th Peak Snow Water Equivalent
Snow Water Equivalent (Inches)
30
25
20
15
10
5
0
All Time Avg = 20 Inches
51%
85%
84%
120%
112%
78%
126%
112%
90%
132%
53%
78%
105%
54%
79%
108%
74%
128%
97%
71%
86%
126%
76%
6%
2002 2003 2004 2005 2006 2007 2008 2009 2010 2011 2012 2013 2014 2015 2016 2017 2018 2019 2020 2021 2022 2023 2024 2025

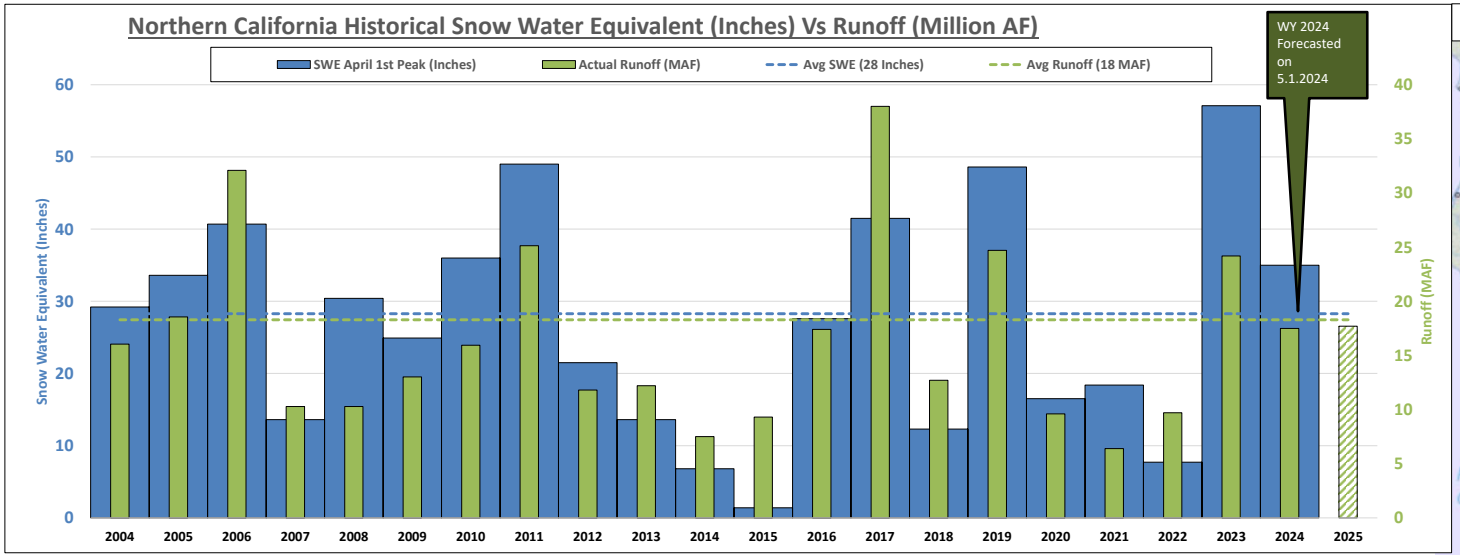
Northern California Historical Snow Water Equivalent (Inches) Vs Runoff (Million AF)
SWE April 1st Peak (Inches)
Actual Runoff (MAF)
Avg SWE (28 Inches)
Avg Runoff (18 MAF)
WY 2024 Forecasted on 5.1.2024
Snow Water Equivalent (Inches)
Runoff (MAF)
0
10
20
30
40
50
60
0
5
10
15
20
25
30
35
40
2004
2005
2006
2007
2008
2009
2010
2011
2012
2013
2014
2015
2016
2017
2018
2019
2020
2021
2022
2023
2024
2025

Sacramento River Basin
OREGON
CALIFORNIA
Sacramento
Pacific Ocean
San Francisco
Oakland
Stockton
Santa Rosa
Chico
Redding
Eureka

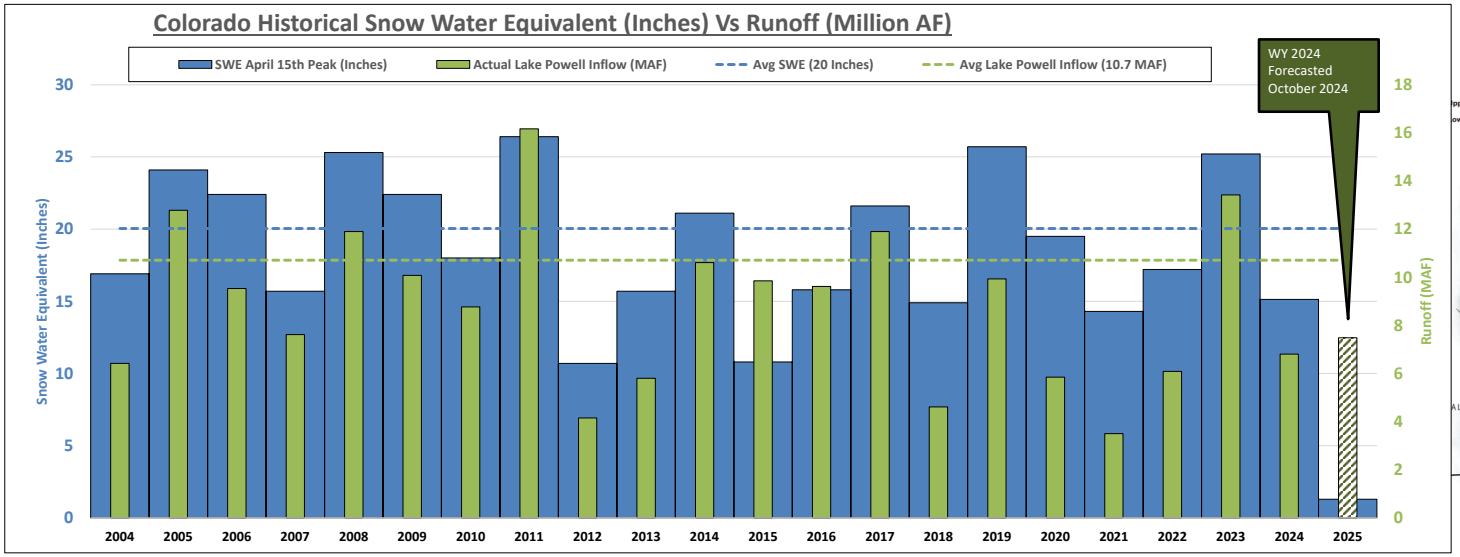
Colorado Historical Snow Water Equivalent (Inches) Vs Runoff (Million AF)
SWE April 15th Peak (Inches)
Actual Lake Powell Inflow (MAF)
Avg SWE (20 Inches)
Avg Lake Powell Inflow (10.7 MAF)
WY 2024 Forecasted October 2024
Snow Water Equivalent (Inches)
Runoff (MAF)
0
5
10
15
20
25
30
0
2
4
6
8
10
12
14
16
18
2004
2005
2006
2007
2008
2009
2010
2011
2012
2013
2014
2015
2016
2017
2018
2019
2020
2021
2022
2023
2024
2025

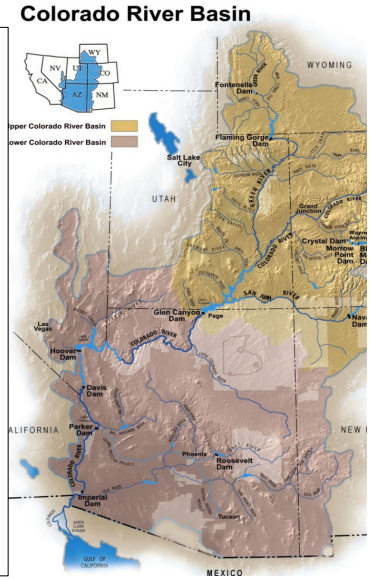
Colorado River Basin
WYOMING
UTAH
Flaming Gorge Dam
Salt Lake City
Glen Canyon Dam
Hoover Dam
Davis Dam
Parker Dam
Roosevelt Dam
Imperial Dam
Phoenix
Tucson
MEXICO

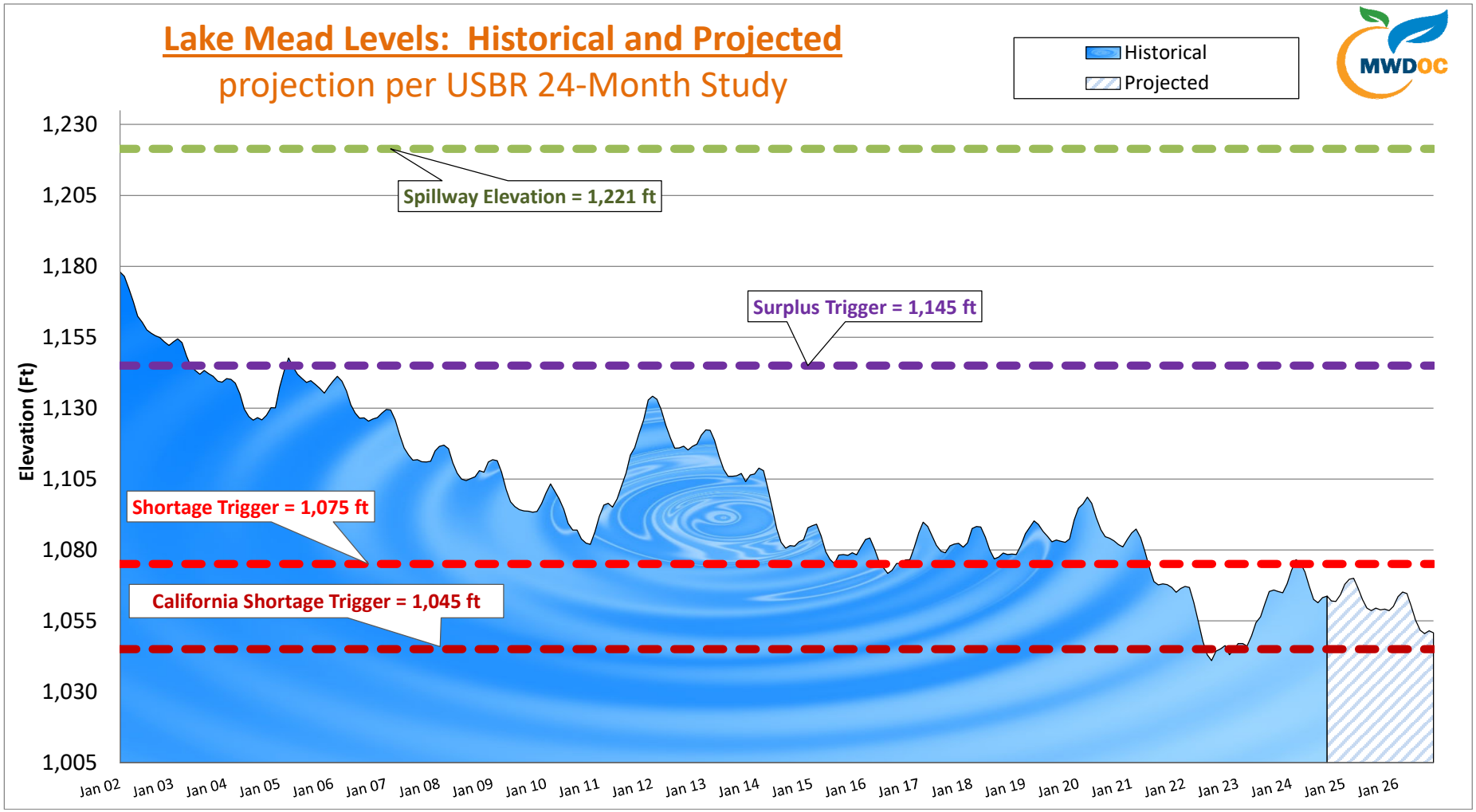
Lake Mead Levels: Historical and Projected
projection per USBR 24-Month Study
Historical
Projected
MWDOC
Spillway Elevation = 1,221 ft
Surplus Trigger = 1,145 ft
Shortage Trigger = 1,075 ft
California Shortage Trigger = 1,045 ft
Elevation (Ft)
1,230
1,205
1,180
1,155
1,130
1,105
1,080
1,055
1,030
1,005
Jan 02
Jan 03
Jan 04
Jan 05
Jan 06
Jan 07
Jan 08
Jan 09
Jan 10
Jan 11
Jan 12
Jan 13
Jan 14
Jan 15
Jan 16
Jan 17
Jan 18
Jan 19
Jan 20
Jan 21
Jan 22
Jan 23
Jan 24
Jan 25
Jan 26

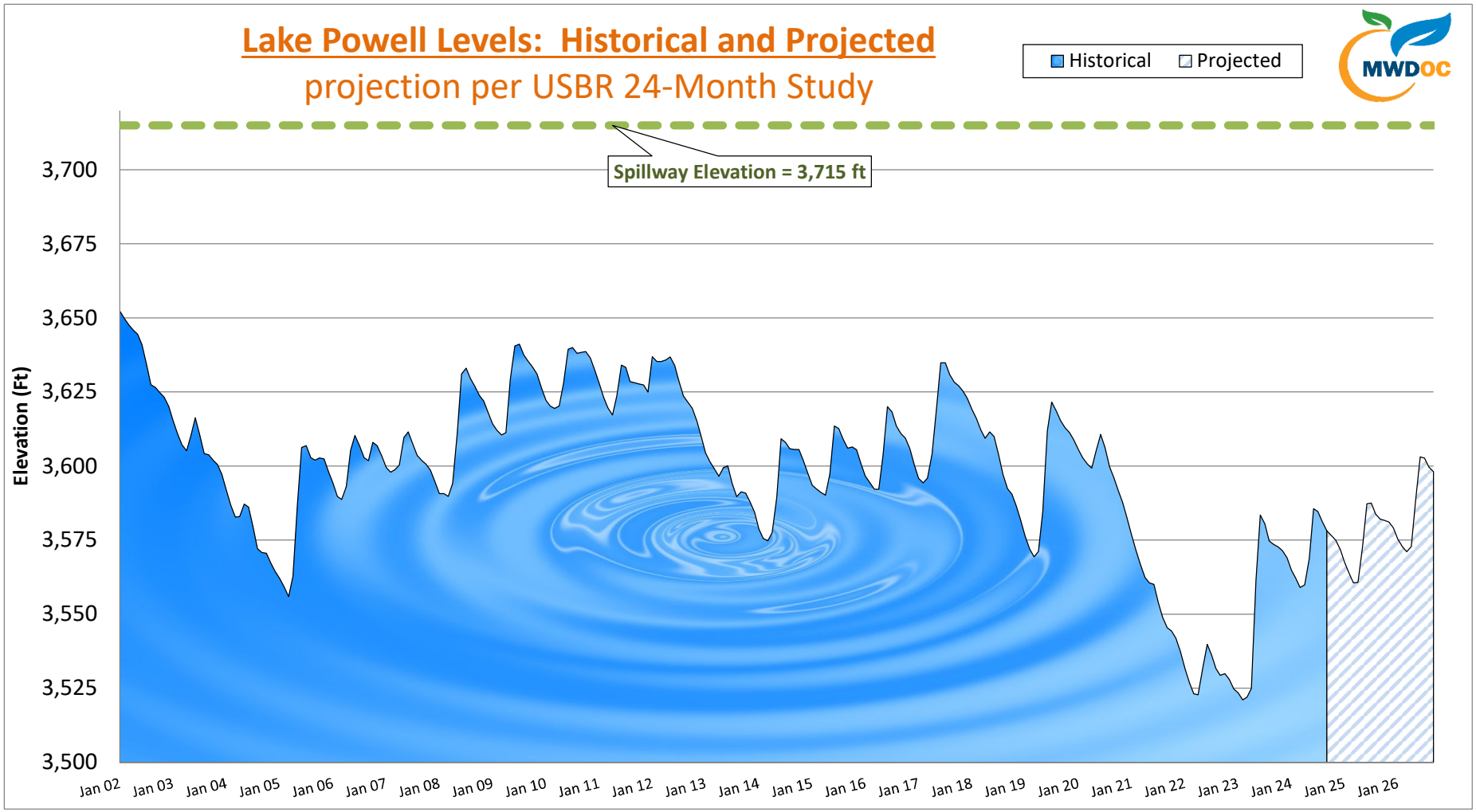
Lake Powell Levels: Historical and Projected
projection per USBR 24-Month Study
Historical
Projected
MWDOC
Spillway Elevation = 3,715 ft
Elevation (Ft)
3,700
3,675
3,650
3,625
3,600
3,575
3,550
3,525
3,500
Jan 02
Jan 03
Jan 04
Jan 05
Jan 06
Jan 07
Jan 08
Jan 09
Jan 10
Jan 11
Jan 12
Jan 13
Jan 14
Jan 15
Jan 16
Jan 17
Jan 18
Jan 19
Jan 20
Jan 21
Jan 22
Jan 23
Jan 24
Jan 25
Jan 26

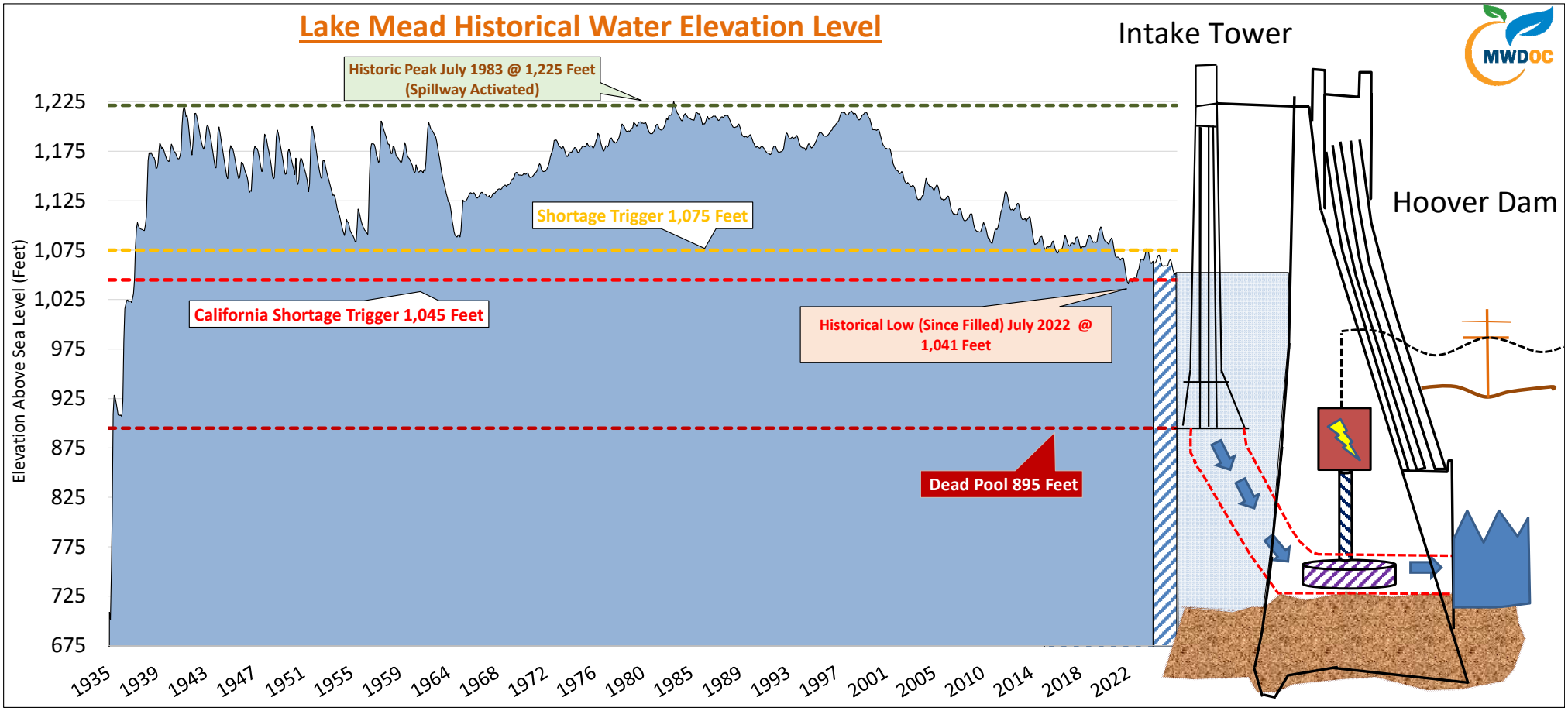
Lake Mead Historical Water Elevation Level
Historic Peak July 1983 @ 1,225 Feet (Spillway Activated)
Shortage Trigger 1,075 Feet
California Shortage Trigger 1,045 Feet
Historical Low (Since Filled) July 2022 @ 1,041 Feet
Dead Pool 895 Feet
Elevation Above Sea Level (Feet)
1,225
1,175
1,125
1,075
1,025
975
925
875
825
775
725
675
1935
1939
1943
1947
1951
1955
1959
1964
1968
1972
1976
1980
1985
1989
1993
1997
2001
2005
2010
2014
2018
2022
Intake Tower
Hoover Dam
MWDOC

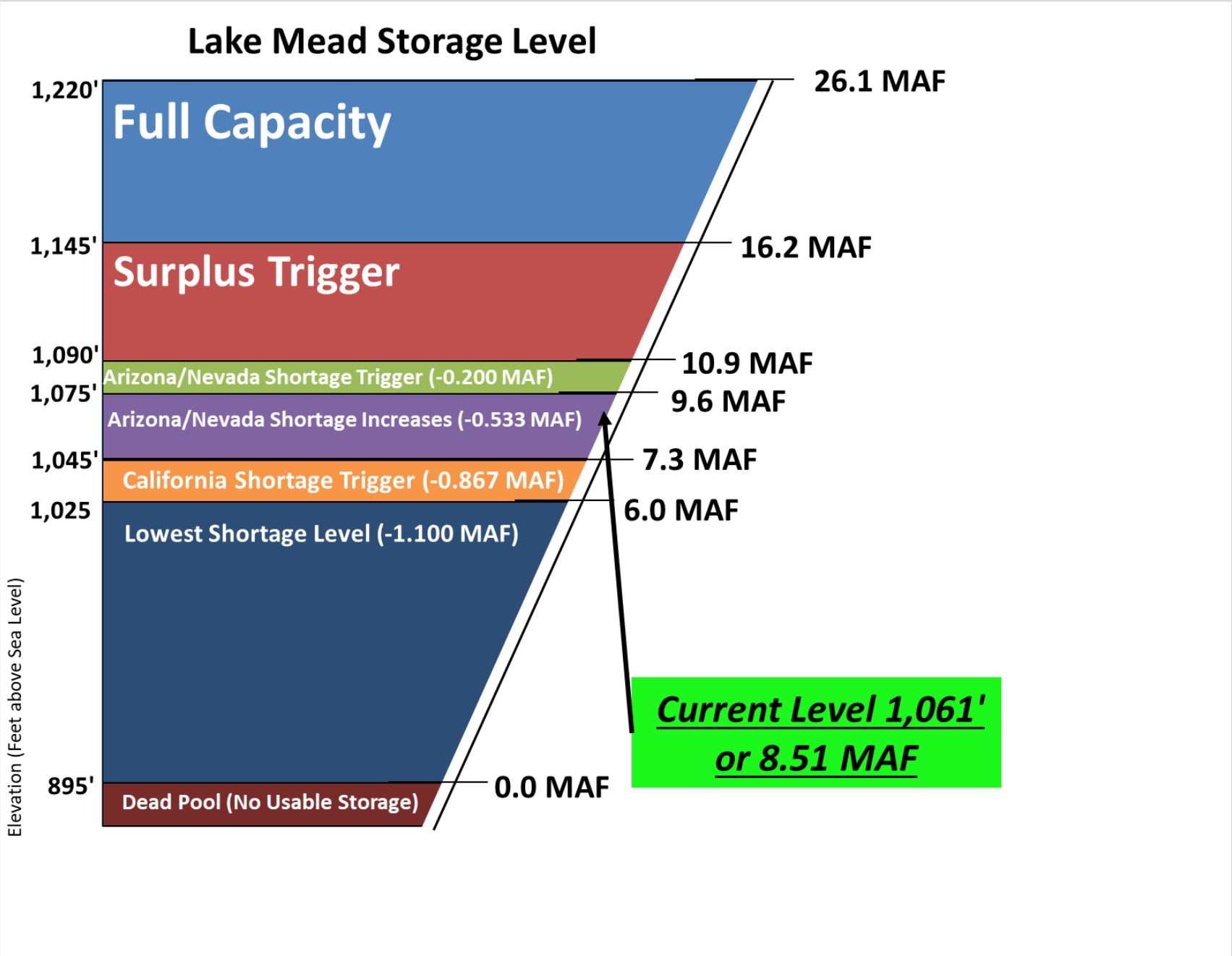
Lake Mead Storage Level
1,220'
1,145'
1,090'
1,075'
1,045'
1,025
895'
Elevation (Feet above Sea Level)
Full Capacity
Surplus Trigger
Arizona/Nevada Shortage Trigger (-0.200 MAF)
Arizona/Nevada Shortage Increases (-0.533 MAF)
California Shortage Trigger (-0.867 MAF)
Lowest Shortage Level (-1.100 MAF)
Dead Pool (No Usable Storage)
26.1 MAF
16.2 MAF
10.9 MAF
9.6 MAF
7.3 MAF
6.0 MAF
0.0 MAF
Current Level 1,061'
or 8.51 MAF

WEEKLY MEMO 11-27-2024

SOCIAL MEDIA HIGHLIGHTS

Post Performance

November 20, 2024 – November 26, 2024

Review the lifetime performance of the posts you published during the publishing period.

Included in this Report

- @CityGardenGrove
- Garden Grove City Hall
- gardengrovecityhall

Post	Published Date	Impressions	Average Reach per Post	Average Potential Reach per Post	Engagement Rate (per Impression)	Engagements	Reactions	Comments	Shares
Garden Grove City Hall 'Tis the season for snow, slides, and smiles! ⛄ The annual Winter in the Grove communi… **Boosted Post**	Wed, Nov 20, 2024 4:30 pm PST	42,758	29,925	N/A	11.1%	4,749	1,106	43	134
gardengrovecityhall ***DUI/Drivers License Checkpoint Notification*** The @gardengrovepd will be… **Post**	Thu, Nov 21, 2024 10:30 am PST	2,558	2,450	N/A	7%	179	64	3	108
gardengrovecityhall Our brand-new podcast, Grove Together, is live and just in time for the holidays! 🎄🎉 Jo… **Reel**	Tue, Nov 26, 2024 1:02 pm PST	3,533	2,101	N/A	6%	211	128	4	63
gardengrovecityhall The playground at Magnolia Park, located at 11402 Magnolia Street, will be… **Post**	Mon, Nov 25, 2024 5:18 pm PST	2,014	1,925	N/A	1.7%	34	29	1	4

Post	Published Date	Impressions	Average Reach per Post	Average Potential Reach per Post	Engagement Rate (per Impression)	Engagements	Reactions	Comments	Shares
gardengrovecityhall 'Tis the season for snow, slides, and smiles! ☃️ The annual Winter in the Grove communi... **Post**	Wed, Nov 20, 2024 4:30 pm PST	2,169	1,746	N/A	5.2%	113	99	0	N/A
gardengrovecityhall Don't miss a chance to experience a spellbinding production of □□□□□□□□□□ at... **Post**	Thu, Nov 21, 2024 5:30 pm PST	1,359	1,297	N/A	2.1%	28	21	0	6
Garden Grove City Hall Our thanks to the Garden Grove Rotary Club District 5320 for their gift of $2,500 to the... **Post**	Fri, Nov 22, 2024 1:06 pm PST	1,197	1,159	N/A	5.2%	62	27	0	0
Garden Grove City Hall The playground at Magnolia Park, located at 11402 Magnolia Street, will be... **Post**	Mon, Nov 25, 2024 5:18 pm PST	1,003	1,000	N/A	1.6%	16	5	0	0

Post	Published Date	Impressions	Average Reach per Post	Average Potential Reach per Post	Engagement Rate (per Impression)	Engagements	Reactions	Comments	Shares
gardengrovecityhall Our thanks to the @rotaryclubofgardengrove for their gift of $2,500 to the… **Post**	Mon, Nov 25, 2024 7:57 am PST	985	951	N/A	3.9%	38	38	0	0
gardengrovecityhall This holiday season, remember to give thanks for the little things, like toilets that flush!… **Post**	Mon, Nov 25, 2024 1:15 pm PST	865	831	N/A	2.3%	20	14	2	4
Garden Grove City Hall ***DUI/Drivers License Checkpoint Notification*** The Garden Grove Police… **Post**	Thu, Nov 21, 2024 10:30 am PST	850	816	N/A	7.9%	67	16	0	1
Garden Grove City Hall In observance of Thanksgiving, Garden Grove City Hall and the H. Louis Lake Senior Center … **Post**	Fri, Nov 22, 2024 9:35 am PST	817	792	N/A	2.7%	22	11	0	0

Post	Published Date	Impressions	Average Reach per Post	Average Potential Reach per Post	Engagement Rate (per Impression)	Engagements	Reactions	Comments	Shares
Garden Grove City Hall Don't miss a chance to experience a spellbinding production of □□□□□□□□□□ at… **Post**	Thu, Nov 21, 2024 5:30 pm PST	788	767	N/A	2.4%	19	11	1	2
Garden Grove City Hall #DYK Americans will toss an estimated 316 million pounds of food this Thanksgiving⁉… **Post**	Tue, Nov 26, 2024 8:57 am PST	741	741	N/A	2.3%	17	8	0	2
gardengrovecityhall In observance of Thanksgiving, Garden Grove City Hall and the H. Louis Lake Senior Center … **Post**	Fri, Nov 22, 2024 9:35 am PST	751	737	N/A	2.3%	17	13	0	4
Garden Grove City Hall From first aid and martial arts to the City's Winter in the Grove event, the **Fall 202**4… **Post**	Wed, Nov 20, 2024 1:30 pm PST	769	737	N/A	5.2%	40	9	0	1

Post	Published Date	Impressions	Average Reach per Post	Average Potential Reach per Post	Engagement Rate (per Impression)	Engagements	Reactions	Comments	Shares
Garden Grove City Hall Transform your business through market research and business intelligence using t… **Post**	Wed, Nov 20, 2024 11:04 am PST	662	625	N/A	2.9%	19	10	0	1
Garden Grove City Hall This holiday season, remember to give thanks for the little things, like toilets that flush!… **Post**	Mon, Nov 25, 2024 1:15 pm PST	500	500	N/A	1.8%	9	4	0	0
gardengrovecityhall #DYK Americans will toss an estimated 316 million pounds of food this Thanksgiving⁉… **Post**	Tue, Nov 26, 2024 8:57 am PST	419	417	N/A	2.6%	11	10	0	0
gardengrovecityhall From first aid and martial arts to the City's Winter in the Grove event, the **Fall 2024**… **Post**	Wed, Nov 20, 2024 1:30 pm PST	489	404	N/A	2%	10	8	0	N/A

Post	Published Date	Impressions	Average Reach per Post	Average Potential Reach per Post	Engagement Rate (per Impression)	Engagements	Reactions	Comments	Shares
gardengrovecityhall Make sure to listen on Spotify and Apple Podcasts **Story**	Tue, Nov 26, 2024 2:21 pm PST	383	379	N/A	0%	0	N/A	0	0
gardengrovecityhall Transform your business through market research and business intelligence using t... **Post**	Wed, Nov 20, 2024 11:04 am PST	385	374	N/A	2.1%	8	6	0	1
gardengrovecityhall Introducing Grove Together: A City of Garden Grove Podcast **Story**	Tue, Nov 26, 2024 2:10 pm PST	373	373	N/A	0.3%	1	N/A	0	1
gardengrovecityhall @breannagreenup Apple Podcasts: **Story**	Tue, Nov 26, 2024 3:25 pm PST	354	346	N/A	0%	0	N/A	0	0

Post	Published Date	Impressions	Average Reach per Post	Average Potential Reach per Post	Engagement Rate (per Impression)	Engagements	Reactions	Comments	Shares
gardengrovecityhall Watch the full episode here: @breannagreenup **Story**	Tue, Nov 26, 2024 2:13 pm PST	314	314	N/A	0%	0	N/A	0	0
Garden Grove City Hall Our brand-new podcast, Grove Together, is live and just in time for the holidays! 🎄🎉 Jo… **Post**	Tue, Nov 26, 2024 1:01 pm PST	227	223	N/A	13.7%	31	14	0	1
@CityGardenGrove 🎧 Are you on the go but don't want to miss a beat? Our podcast is also available on… **@Reply**	Tue, Nov 26, 2024 1:00 pm PST	77	N/A	4,741	6.5%	5	2	1	0
@CityGardenGrove Our brand-new podcast, Grove Together, is live and just in time for the holidays! 🎄🎉 Join our host, Breanna Greenup, as we… **Post**	Tue, Nov 26, 2024 1:00 pm PST	67	N/A	4,741	6%	4	1	1	0

Post	Published Date	Impressions	Average Reach per Post	Average Potential Reach per Post	Engagement Rate (per Impression)	Engagements	Reactions	Comments	Shares
@CityGardenGrove **#DYK** Americans will toss an estimated 316 million pounds of food this Thanksgiving⁉ … **Post**	Tue, Nov 26, 2024 8:57 am PST	57	N/A	4,744	0%	0	0	0	0
@CityGardenGrove The playground at Magnolia Park, located at 11402 Magnolia St, will be temporar… **Post**	Mon, Nov 25, 2024 5:18 pm PST	128	N/A	4,744	3.1%	4	0	0	1
@CityGardenGrove This holiday season, remember to give thanks for the little things, like toilets that flush!… **Post**	Mon, Nov 25, 2024 1:15 pm PST	100	N/A	4,745	4%	4	2	0	1
@CityGardenGrove ⚠️ EMERGENCY WATER SHUTDOWN Water Services has an emergency water shutdown on Brookhurst Street between Kerry Street… **Post**	Mon, Nov 25, 2024 12:43 pm PST	88	N/A	4,745	6.8%	6	0	0	0

Post	Published Date	Impressions	Average Reach per Post	Average Potential Reach per Post	Engagement Rate (per Impression)	Engagements	Reactions	Comments	Shares
@CityGardenGrove Our thanks to the GG Rotary Club District 5320 for their gift of $2,500 to the GG Holiday… **Post**	Mon, Nov 25, 2024 7:57 am PST	80	N/A	4,745	2.5%	2	1	0	0
@CityGardenGrove Experience a spellbinding production of Cinderella at discounted rates for Garden… **Post**	Fri, Nov 22, 2024 10:19 am PST	107	N/A	4,745	0.9%	1	0	0	0
@CityGardenGrove In observance of Thanksgiving, Garden Grove City Hall and the H. Louis Lake Senior Center … **Post**	Fri, Nov 22, 2024 9:35 am PST	106	N/A	4,745	3.8%	4	0	0	0
@CityGardenGrove 📅 Saturday, December 7 | 3:00 p.m. to 7:00 p.m. 📍 Village Green Park | 12732 Main Stre… **@Reply**	Wed, Nov 20, 2024 4:30 pm PST	162	N/A	4,745	5.6%	9	0	0	0

Post	Published Date	Impressions	Average Reach per Post	Average Potential Reach per Post	Engagement Rate (per Impression)	Engagements	Reactions	Comments	Shares
@CityGardenGrove 'Tis the season for snow, slides, and smiles! ⛄ The annual Winter in the Grove event is... **Post**	Wed, Nov 20, 2024 4:30 pm PST	157	N/A	4,745	3.8%	6	2	1	1
@CityGardenGrove Transform your business through market research and business intelligence using t... **Post**	Wed, Nov 20, 2024 11:04 am PST	104	N/A	4,744	3.8%	4	0	0	0

Post Performance

November 20, 2024 – November 26, 2024

Review the lifetime performance of the posts you published during the publishing period.

Included in this Report

- Garden Grove Police Department

Garden Grove Police Depa...
Mon 11/25/2024 2:26 pm PST

Video Views	**3,387**
Impressions	**3,387**
Reach	**1,367**
Engagements	**51**
Engagement Rate (per Impression)	**1.5%**

Garden Grove Police Depa...
Sun 11/24/2024 11:22 am PST

On Friday, #GardenGrovePD conducted a DUI checkpoint to help raise awareness and educate drivers on the dangers of...

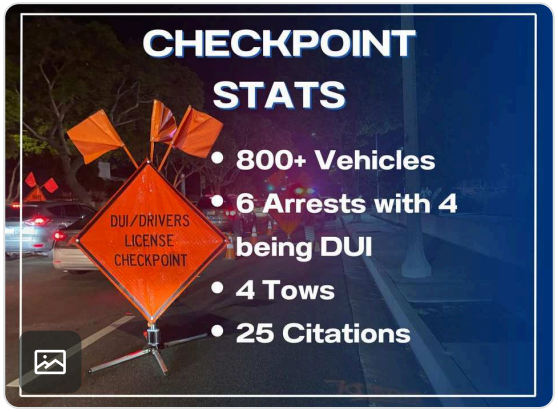

Impressions	**2,141**
Reach	**2,141**
Engagements	**450**
Engagement Rate (per Impression)	**21%**

Garden Grove Police Depa...
Fri 11/22/2024 8:29 am PST

Throughout the week, #GGPD officers assigned to our Gang Suppression Unit had the honor of presenting awards and gift...

Impressions	**2,507**
Reach	**2,497**
Engagements	**499**
Engagement Rate (per Impression)	**19.9%**

Garden Grove Police Depa...
Thu 11/21/2024 1:24 pm PST

On Thursdays during the month of November, we'd like to recognize and pay gratitude to those here at #GGPD32 who...

Video Views	**1,142**
Impressions	**1,142**
Reach	**909**
Engagements	**29**
Engagement Rate (per Impression)	**2.5%**

Garden Grove Police Depa...
Thu 11/21/2024 1:18 pm PST

On Thursdays during the month of November, we'd like to recognize and pay gratitude to those here at #GGPD32 who...

Video Views	**—**
Impressions	**—**
Reach	**—**
Engagements	**—**
Engagement Rate (per Impression)	**—**

Garden Grove Police Depa...
Wed 11/20/2024 7:28 pm PST

Yesterday morning, #GardenGrovePD officers joined forces with Westminster Police Department, CA and other Orange...

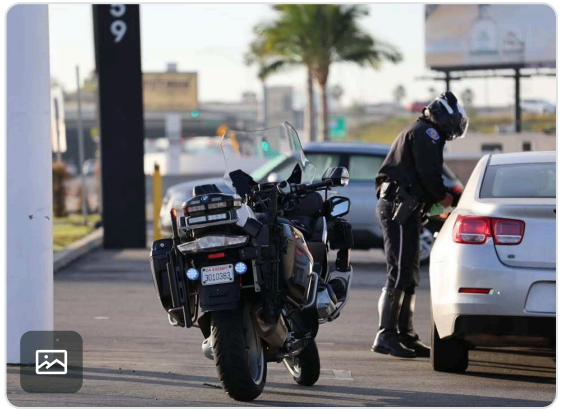

Impressions	**4,505**
Reach	**4,307**
Engagements	**1,205**
Engagement Rate (per Impression)	**26.7%**

Garden Grove Police Depa...
Wed 11/20/2024 8:32 am PST

🚨DUI/Drivers License Checkpoint Notification🚨 #GardenGrovePD will be conducting a #DUICheckpoint this Friday...

Impressions	**2,507**
Reach	**2,357**
Engagements	**184**
Engagement Rate (per Impression)	**7.3%**

NEWS ARTICLES

GARDEN GROVE

CITY OF GARDEN GROVE
NEWS

CONTACT:
Dana Yang, (714) 741-5131
Economic Development & Housing Dept.

FOR IMMEDIATE RELEASE
Public Information Office (714) 741-5280
Follow the City of Garden Grove on Social Media

Monday, November 25, 2024

HOME REPAIR GRANTS AVAILABLE DECEMBER 2

The City of Garden Grove announces new funding for the Home Repair Program beginning Monday, December 2, 2024. The grant program assists qualified low-income Garden Grove residents receive up to $5,000 to make home improvements. These grants do not need to be repaid to the City and are designed for minor home repairs. The homeowner is required to contribute a minimum of $500 of their own funds towards the repairs, and major repairs to the home that are above $5,000 will not be considered for the Home Repair Program. Starting Monday, December 2, applications can be submitted at https://apply.ggcity.org/

Acceptable exterior and interior home repairs include but are not limited to window replacement, electrical repairs, pest control, interior and exterior painting, plumbing repairs, heater replacement (HVAC), handicap accessibility modifications, and repairs to address building or safety code violations in the home.

Eligible residents for the Home Repair Program must meet all program income and application requirements. Funding will be distributed to approximately ten eligible applicants, selected through a blind raffle.

Homeowners looking to repair or replace their roof can visit the City's Re-Roof Loan Program webpage at https://ggcity.org/neighborhood-improvement/re-roof-loan-program or by contacting Dana Yang at danay@ggcity.org.

-more-

HOME REPAIR GRANTS AVAILABLE DECEMBER 2
2-2-2

For more information, visit ggcity.org/neighborhood-improvement/home-repair-program or contact Dana Yang at (714) 741-5131 or danay@ggcity.org.

# # #

GARDEN GROVE HOME REPAIR PROGRAM

2024 Low-Income Limits (Effective July 1, 2024)	
HOUSEHOLD SIZE	INCOME LEVELS Low Income (80%)
1	$88,400
2	$101,000
3	$113,650
4	$126,250
5	$136,350
6	$146,450
7	$156,550
8	$166,650

HOME REPAIR GRANTS AVAILABLE

- The City of Garden Grove is offering grants up to **$5,000** for residents looking to make **minor** improvements to their home.
- Eligible repairs include: exterior painting, plumbing, electrical, windows, HVAC, pest control, handicap accessibility, etc.

ELIGIBILITY

- Annual household income must be below the income limits in the table.
- Applicant's home must be in the city of Garden Grove and owner-occupied.
- Homeowner must contribute a minimum of **$500** of their own funds towards the project.
- If the home repairs cost more than the maximum grant amount of $5,000, the homeowner will be responsible for paying the difference.

APPLICATION PROCESS

- Funding will be awarded to **20** eligible applicants who are selected through a blind raffle.
- 1st Round of Applications - Application Portal will be open from **June 24, 2024 – July 8, 2024.**
- 2nd Round of Applications - Application Portal will be open from **December 2, 2024 – December 16, 2024**.
- To fill out an application, please visit **http://apply.ggcity.org**

GARDEN GROVE

For more information, please contact **Dana Yang** at:
(714) 741-5131 / danay@ggcity.org or visit: **ggcity.org/home-repair-program**

GARDEN GROVE
HOME REPAIR PROGRAM

PROGRAMA DE REPARACIÓN DE HOGAR

Límites de bajos ingresos de 2024 (vigentes a partir del 1 de julio de 2024)	
TAMAÑO DEL HOGAR	NIVELES DE INGRESOS Bajos ingresos (80%)
1	$88,400
2	$101,000
3	$113,650
4	$126,250
5	$136,350
6	$146,450
7	$156,550
8	$166,650

SUBVENCIONES PARA REPARACIÓN DEL HOGAR DISPONIBLES

- La Ciudad de Garden Grove está ofreciendo subvenciones de hasta **$5,000** para residentes que buscan hacer reparaciones **menores** a su hogar.
- Las reparaciones elegibles incluyen: pintura exterior, plomería, electricidad, ventanas, HVAC, control de plagas, accesibilidad para discapacitados, etc.

ELEGIBILIDAD

- El ingreso familiar anual debe estar por debajo de los límites de ingreso en la tabla.
- El hogar del solicitante debe estar en la ciudad de Garden Grove y ocupado por el propietario.
- El propietario debe contribuir un mínimo de **$500** de sus propios fondos hacia el proyecto.
- Si las reparaciones del hogar cuestan más que el monto máximo del subsidio de $5,000, el propietario será responsable de pagar la diferencia.

PROCESO DE SOLICITUD

- Se otorgarán fondos a **20** solicitantes elegibles que seran seleccionados a través de una rifa a ciegas.
- Primera ronda de solicitudes: el portal de solicitudes estará abierto del **24 de junio de 2024 al 8 de julio de 2024**.
- Segunda ronda de solicitudes: el portal de solicitudes estará abierto del **2 de diciembre de 2024 al 16 de diciembre de 2024**.
- Para completar una solicitud, visite **http://apply.ggcity.org**

GARDEN GROVE

Para obtener más información, por favor contacte a **Dana Yang** al:
(714) 741-5131 / danay@ggcity.org o visite: **ggcity.org/home-repair-program**

GARDEN GROVE
HOME REPAIR PROGRAM

CHƯƠNG TRÌNH SỬA CHỮA NHÀ

Giới hạn thu nhập 2024 (Có hiệu lực từ ngày 1 Tháng Bảy, 2024)	
Số người trong gia đình	**Mức thu nhập** Thu nhập thấp (80%)
1	$88,400
2	$101,000
3	$113,650
4	$126,250
5	$136,350
6	$146,450
7	$156,550
8	$166,650

CHƯƠNG TRÌNH TÀI TRỢ SỬA CHỮA NHÀ

- Thành phố Garden Grove đang có chương trình trợ giúp sửa nhà lên tới **$5,000** để hỗ trợ cư dân muốn **sửa sang** nhẹ trong nhà mình.
- Những công việc sửa chữa hội đủ điều kiện bao gồm sơn lại bên ngoài nhà, sửa hệ thống ống nước, điện, cửa sổ, HVAC, kiểm soát côn trùng (pest control) và lối đi dành cho người khuyết tật, v.v.

ĐIỀU KIỆN

- Thu nhập hàng năm phải dưới mức giới hạn, được liệt kê bên dưới.
- Người nộp đơn phải là cư dân sống trong Thành phố Garden Grove và đang sở hữu cũng như sống tại căn nhà đó.
- Người chủ nhà yêu cầu đóng góp ít nhất **$500** trên dự án muốn sửa chữa.
- Nếu công trình sửa chữa vượt hơn số tiền trợ giúp $5,000, người chủ nhà yêu cầu phải chỉ trả cho khoản tiền khác biệt.

QUÁ TRÌNH NỘP ĐƠN

- Tiền tài trợ sẽ trao cho **20** người nộp đơn hội đủ điều kiện được chọn thông qua xổ số (blind raffle.)
- Vòng nộp đơn đầu tiên - Ứng dụng trên mạng để nộp đơn sẽ mở từ ngày **24 tháng Sáu- ngày 8 tháng Bảy, 2024**.
- Vòng nộp hồ sơ lần 2 - Ứng dụng trên mạng sẽ mở từ ngày **2 tháng 12, 2024 - 16 tháng 12, 2024**.
- Để điền đơn, xin lên website **http://apply.ggcity.org**

GARDEN GROVE

Để biết thêm chi tiết, xin liên lạc **Dana Yang** tại **(714) 741-5131**, **danay@ggcity.org**, hoặc xem thông tin tại: **ggcity.org/home-repair-program**

GARDEN GROVE

CITY OF GARDEN GROVE
NEWS

FOR IMMEDIATE RELEASE
Public Information Office (714) 741-5280
Follow the City of Garden Grove on Social Media

CONTACT: Janet Pelayo
(714) 741-5215
Deputy Director, Community Services

Friday, November 22, 2024

TEMPORARY PLAYGROUND CLOSURE AT MAGNOLIA PARK STARTING DECEMBER 2

The City of Garden Grove announces the temporary closure of the playground at Magnolia Park, located at 11402 Magnolia Street, beginning Monday, December 2, 2024, at 7:30 a.m., with the project tentatively expected to be completed by Friday, December 6, 2024. The closure will allow for the installation of a 4-foot-high perimeter fence around the playground to ensure safety.

During this time, the playground will remain closed to the public. However, the remainder of Magnolia Park will stay open.

The City appreciates the public's patience as these improvements are made and will share updates on the playground's reopening through its social media platforms.

For more information, please contact Deputy Director of Community Services, Janet Pelayo at janetp@ggcity.org.

###

The Tribune
November 27, 2024

Tax subsidy for ‘Wolf’ approved

BYOC TRIBUNE STAFFON NOVEMBER 27, 2024 • (LEAVE A COMMENT)

GREAT WOLF LODGE in Garden Grove.

By Jim Tortolano/Orange County Tribune

An arrangement in which Garden Grove will rebate for 10 years 40 percent of the “bed tax” generated by the Great Wolf Lodge waterpark hotel on Harbor Boulevard was approved on a 7-0 vote on Tuesday night.

“It’s a win-win situation,” said Vice Mayor Cindy Tran. “We’re very invested in the Great Wolf,” said Councilmember Joe DoVinh (District 4) “and we want them to be invested in Garden Grove.”

In exchange for the subsidy – worth about $27.7 million – Great Wolf will invest an estimated $40 million in renovations and modernizations for the 603-room hotel, which is the city’s biggest tourist attraction

.
The reasoning behind the deal is that Great Wolf needs to “protect its brand” by bringing it up to current standards that are at other locations in the chain. If not renovated, according to a city report, the resort could lose the Great Wolf brand and thereby be a less attractive independent hotel with a separate water park.

The deal would also prevent the establishment of another Great Wolf Lodge within a 200-mile radius, which would include cities such as San Diego or Bakersfield. Such an agreement is intended to keep the bed tax cash flow to the city intact and robust.

MISCELLANEOUS ITEMS
November 27, 2024

1. Calendar of Events

2. Notice of Cancellation of the December 5, 2024 Garden Grove Planning Commission Meeting.

GARDEN GROVE

CALENDAR OF EVENTS

November 27, 2024 – January 1, 2025

Wednesday	November 27	9:00 a.m.- 1:00 p.m.	H. Louis Lake Senior Center – Thanksgiving Celebration
Thursday	November 28		City Hall Closed – Thanksgiving Day
Thursday	November 28	9:00 a.m.	Zoning Administrator Meeting, CMC ***CANCELLED***
Friday	November 29		City Hall Closed – Regular Friday Closure
Friday	November 29- December 19		Buy in Garden Grove Campaign – Black Friday Goes BIGG
Monday	December 2	6:30 p.m.	Neighborhood Improvement And Conservation Commission Meeting, CMC
Thursday	December 5		Holiday Drive $2 Casual Dress Day
Thursday	December 5	7:00 p.m.	Planning Commission Meeting, CMC ***CANCELLED***
Saturday	December 7	3:00 p.m.- 7:00 p.m.	Winter in the Grove, Village Green Park
Tuesday	December 10	5:30 p.m. 6:30 p.m.	Closed Session, CMC Successor Agency Meeting, CMC City Council Meeting, CMC Industrial Development Authority Meeting, CMC
Thursday	December 12		Holiday Drive $2 Casual Dress Day
Friday	December 13		City Hall Closed – Regular Friday Closure
Thursday	December 19	7:00 p.m.	Planning Commission Meeting, CMC
Wednesday	December 25- January 1		City Hall Closure – Holiday Closure

GARDEN GROVE

NOTICE OF CANCELLATION

OF THE

GARDEN GROVE PLANNING COMMISSION

DECEMBER 5, 2024

REGULAR MEETING

NOTICE IS HEREBY GIVEN that the Regular Meeting of the Garden Grove Planning Commission scheduled for Thursday, December 5, 2024, at 7:00 p.m. in the Council Chamber of the Community Meeting Center, 11300 Stanford Avenue, Garden Grove, is hereby cancelled.

DATED: November 27, 2024

JOSH LINDSAY
CHAIR