**City of Garden Grove**

# WEEKLY CITY MANAGER'S MEMO

**June 6, 2025**

TO: Honorable Mayor and City Council Members

FROM: Lisa Kim, City Manager

## I. DEPARTMENT ITEMS

A. COMMUNITY SERVICES
A memo is attached to provide an update about the plans and goals of the 2024-2025 Garden Grove Teen Action Collaborative (GGTAC).

## II. ITEMS FROM OTHER GOVERNMENTAL AGENCIES, OUTSIDE AGENCIES, BUSINESSES AND INDIVIDUALS

A. SOUTHERN CALIFORNIA GAS COMPANY (SOCAL GAS)
Notice of application: Southern California Gas Company request to increase rates and revenues for the customer information system replacement program application. Application filing A.25-05-004

B. SOUTHERN CALIFORNIA EDISON (SCE)
Application of Southern California Edison Company (U 338-E) for approval of its 2026 ERRA forecast proceeding revenue requirement (A.25-05-008)

- **OTHER ITEMS**

  - SOCIAL MEDIA HIGHLIGHTS AND NEWSPAPER ARTICLES
    Copies of the week's social media posts and local newspaper articles are attached for your information.

  - MISCELLANEOUS ITEMS
    Items of interest are included.

Lisa Kim
City Manager

**City of Garden Grove**
**INTER-DEPARTMENT MEMORANDUM**

| | | | |
|---|---|---|---|
| To: | Lisa L. Kim | From: | John Montanchez |
| Dept.: | City Manager | Dept.: | Community Services |
| Subject: | Garden Grove Teen Action Collaborative (GGTAC) Update | Date: | June 5, 2025 |

OBJECTIVE

To update the City Council about the plans and goals of the 2024-2025 Garden Grove Teen Action Collaborative (GGTAC).

BACKGROUND

The Garden Grove Teen Action Collaborative (GGTAC) was established in 2021 in response to a directive from the City Council to increase the involvement of local teenagers in volunteer activities and create a youth leadership program that spans across the city. The mission of the GGTAC is to connect Garden Grove teens to their community and peers while providing them with opportunities to advance their future.

In efforts to increase teen participation, Community Services plans on marketing the GGTAC program by working with all Garden Grove High Schools, distributing flyers at every city facility, using Social media boosts to reach all Garden Grove teens including homeschooled Garden Grove students, invite all AVID teachers to first meeting, attend high school Back to School nights and add banners at multiple locations throughout Garden Grove.

The goals for the GGTAC program is to give the teens 1-2 volunteer events per month with City events and with our partner agencies. Some of those events will include Eggscavation, Jack O' Lantern Jamboree and Winter in the Grove. Outside partnership volunteer opportunities goals will be to work with OC Food Bank, The Giving Farm, Bracken's Kitchen, Assistance League, and the Bolsa Chica Conservancy.

DISCUSSION

During the 2024-2025 program, a survey was sent to participating teens, inquiring about their preferences for guest speakers and topics. The most popular requested topics were:

- Sports Medicine
- Entrepreneur/Business Owner
- Restaurant/Baking/Food Careers
- Arts/Film
- Law
- Job Interview Skills
- Educational and Career Pathways

Our team invited a variety of speakers in response to the survey that included the City's Human Resources division, as well as career specialists from Coastline Community College District, Chapman University, and local business owners.

On March 29, 2025 GGTAC hosted the inaugural Teen Leadership Summit. Teens from GGTAC, SOL and TNT were joined by teens from GGUSD AVID students, and Santa Ana's Teen Collective. Over 76 teens attended the event. The day's topics included Career Planning, Mental Health, and Adulting 101. All of the teens expressed interest in attending another event. Staff has scheduled the next Teen Educational Summit for February 28, 2026.

This school year, GGTAC had a twenty seven percent (27%) increase in enrollment, with an average of 55-58 teens (ages 13-17) who actively participated during the months of September 2024 through May 2025. Throughout the year, the teens were given opportunities to volunteer at various City events and hear from guest speakers on a monthly basis. Additionally, GGTAC established more partnerships with local non-profit organizations and logged over 715 volunteer hours in the 2024-2025 program, with an additional 48 volunteer hours that will be available during the 2025 Summer Concert Series at Eastgate Park.

SUMMARY

The Community Services Department is committed to expanding the GGTAC program and partnering with other Garden Grove-based organizations to create a more significant youth leadership network. Our goal is to provide teenagers in the city with opportunities to grow and gain valuable life experiences.

JOHN MONTANCHEZ
Community Services Director

Mark Freeman

By: Mark Freeman
Community Services Manager

CERTIFICATE OF
APPRECIATION

CERTIFICATE OF
APPRECIATION

STATE OF CALIFORNIA )
)
)
COUNTY OF LOS ANGELES )

**Certificate of Mailing Notice of Application To the City, County and Municipal Governmental Agencies**

I hereby certify that a Notice of Application Of Southern California Gas Company (SoCalGas®) filed an application (A.25-05-004) with the California Public Utilities Commission (CPUC) for Incremental Funding Customer Information System Replacement Programs (Application). The Application was mailed First Class - US Mail on May 19, 2025, to all the appropriate state, county and municipal governmental agencies appearing on the current rooster. I certify under penalty of perjury under the laws of the State of California that the foregoing is true and correct of my own personal knowledge. Executed at San Diego, California this 19th day of May 2025.

Evalette Bennett

Name (Sign)

Evalette Bennett
Name (Print)

Regulatory Affairs Analyst
Title

RECEIVED
CITY OF GARDEN GROVE
CITY CLERK'S OFFICE
2025 MAY 29 PM 5:07

Esté es un anuncio de que sus tarifas pueden cambiar. Para más detalles en español llame al *1-800-342-4545.*

**NOTICE OF APPLICATION**
**SOUTHERN CALIFORNIA GAS COMPANY REQUEST TO INCREASE RATES AND REVENUES FOR THE CUSTOMER INFORMATION SYSTEM REPLACEMENT PROGRAM APPLICATION**
**APPLICATION FILING A.25-05-004**

**Why am I receiving this notice?**
On May 9, 2025, Southern California Gas Company (SoCalGas®) filed Application A.25-05-004 to recover additional operations and maintenance (O&M) costs for its Customer Information System Replacement Program with the California Public Utilities Commission (CPUC). The application is requesting a total increase of $25.6 million in revenue to recover costs above the previously approved O&M project cost.

**Why is SoCalGas requesting this rate increase?**
In SoCalGas's 2024 GRC, the CPUC authorized the replacement of SoCalGas's outdated Customer Information System (CIS) to meet evolving technology, business demands, and to better serve its customers. This replacement project is currently underway and expected to be completed in 2027. The CPUC previously approved $10 million per year in O&M costs for the four-year GRC period for a total of $40 million dollars.

This request for additional O&M funding would cover the following:

- labor,
- software,
- contractor services, and
- other project-related expenses

**How could this affect my monthly gas rates?**
If SoCalGas's request is approved by the CPUC, SoCalGas's rates for gas service will increase. The average residential gas monthly bill using 36 therms per month would increase by approximately $0.31 or 0.4% per month in 2026.

The table below does not necessarily reflect the changes that you may see on your bill. Changes in individual bills will also depend on how much electricity or gas each customer uses.

## Summary of Illustrative Gas Class Average Rates

| Customer Class | Present 2/1/2025 Rates (¢/therm) | Proposed Total Rates for 2026 (¢/therm) | Increase % | Increase (¢/therm) |
|---|---|---|---|---|
| Residential (Core) | 147.901 ¢ | 148.747 ¢ | 0.6% | 0.846 ¢ |
| Average Residential Bill $/month | $74.52 | $74.83 | 0.4% | $0.31 |
| Commercial/Industrial (Core) | 97.142 ¢ | 97.638 ¢ | 0.5% | 0.496 ¢ |
| Commercial/Industrial (Noncore Distribution Level Service) | 28.251 ¢ | 28.357 ¢ | 0.4% | 0.106 ¢ |
| Electric Generation (Noncore Distribution Level Service) | 26.959 ¢ | 27.051 ¢ | 0.3% | 0.092 ¢ |
| Transmission Level Service | 9.107 ¢ | 9.137 ¢ | 0.3% | 0.029 ¢ |
| Backbone Transmission Service | 73.303 ¢ | 73.303 ¢ | 0.0% | 0.000 ¢ |
| **System Total** | 66.195 ¢ | 66.503 ¢ | 0.5% | 0.308 ¢ |

**How does the rest of this process work?**
This application will be assigned to a CPUC Administrative Law Judge who will consider proposals and evidence presented during the formal hearing process. The Administrative Law Judge will issue a proposed decision that may adopt SoCalGas's application, modify it, or deny it. Any CPUC Commissioner may sponsor an alternate decision with a different outcome. The proposed decision, and any alternate decisions, will be discussed and voted upon by the CPUC Commissioners at a public CPUC Voting Meeting.

**Contact CPUC**
Parties to the proceeding may review SoCalGas's application, including the Public Advocates Office. The Public Advocates Office is an independent consumer advocate within the CPUC that represents customers to obtain the lowest possible rate for service consistent with reliable and safe service levels. For more information, please call 1-415-703-1584, email PublicAdvocatesOffice@cpuc.ca.gov, or visit **PublicAdvocates.cpuc.ca.gov**.

Please visit **apps.cpuc.ca.gov/c/A2505004** to submit a comment about this proceeding on the CPUC Docket Card. Here you can also view documents and other public comments related to this proceeding. Your participation by providing your thoughts on SoCalGas's request can help the CPUC make an informed decision.

If you have questions about CPUC processes, you may contact the CPUC's Public Advisor's Office at:

Email: Public.Advisor@cpuc.ca.gov
Phone: **1-866-849-8390** (toll-free) or **1-415-703-2074**
Mail: CPUC Public Advisor's Office
505 Van Ness Avenue
San Francisco, CA 94102

Please reference **SoCalGas's CIS Application A.25-05-004** in any communications you have with the CPUC regarding this matter.

**Where can I get more information?**
If you have questions about SoCalGas's request, you may contact them using the methods below.
**Contact SoCalGas**
Email: SRangel@SoCalGas.com
Mail: Stella Rangel
Regulatory Case Manager for SoCalGas
555 W. 5th Street GT14D6
Los Angeles, CA 90013

A copy of the application and any related documents may also be reviewed at https://www.socalgas.com/regulatory/cpuc

ATTORNEY GENERAL
STATE OF CALIFORNIA
1300 "I" STREET
SACRAMENTO, CA 95814

DEPT. OF GENERAL SERVICES
STATE OF CALIFORNIA
707 3rd STREET
WEST SACRAMENTO, CA 95605

COUNTY CLERK
FRESNO COUNTY
2221 KERN ST.
FRESNO, CA 93721

COUNTY COUNSEL
FRESNO COUNTY
2220 TULARE ST., 5TH FLOOR
FRESNO, CA 93721

CHUCK STOREY
COUNTY CLERK
IMPERIAL COUNTY
940 MAIN ST., #202
EL CENTRO, CA 92243

WILLIAM JAMES
DISTRICT ATTORNEY
IMPERIAL COUNTY
940 W. MAIN ST., STE. 101
EL CENTRO, CA 92243

CITY COUNSEL
KERN COUNTY
1415 TRUXTUN
BAKERSFIELD, CA 93301

SUE PICKETT
CLERK OF THE BOARD
KERN COUNTY
1115 TRUXTON
BAKERSFIELD, CA 93301

J. G. O'ROURKE
DISTRICT ATTORNEY
KINGS COUNTY
1400 W. LACEY BLVD.
HANFORD, CA 93230

JOAN L. BULLOCK
COUNTY CLERK
KINGS COUNTY
1400 W. LACEY BLVD.
HANFORD, CA 93230

DISTRICT ATTORNEY
LOS ANGELES COUNTY
111 NO. HILL STREET
LOS ANGELES, CA 90012

COUNTY CLERK
LOS ANGELES COUNTY
12400 E. IMPERIAL HIGHWAY
NORWALK, CA 90650

DISTRICT ATTORNEY
ORANGE COUNTY
700 CIVIC CENTER DRIVE WEST
SANTA ANA, CA 92701

LEE A. BRANCH
COUNTY CLERK
ORANGE COUNTY
700 CIVIC CENTER DR. RM D100
SANTA ANA, CA 92701

DISTRICT ATTORNEY
RIVERSIDE COUNTY
2041 IOWA AVE.
RIVERSIDE, CA 92501

COUNTY CLERK
RIVERSIDE COUNTY
4080 LEMON STREET
RIVERSIDE, CA 92501

COUNTY CLERK
SAN BERNARDINO COUNTY
316 N. MT. VIEW AVE.
SAN BERNARDINO, CA 92415

DISTRICT ATTORNEY
SAN BERNARDINO COUNTY
316 N. MT. VIEW AVE.
SAN BERNARDINO, CA 92415

COUNTY CLERK
SAN LUIS OBISPO COUNTY
COURT HOUSE ANNEX
SAN LUIS OBISPO, CA 93408

DISTRICT ATTORNEY
SAN LUIS OBISPO COUNTY
COURT HOUSE ANNEX
SAN LUIS OBISPO, CA 93408

H. C. MENZEL
COUNTY CLERK
SANTA BARBARA COUNTY
105 E. ANAPUMA ST.
SANTA BARBARA, CA 93102

S. M. RODEN
DISTRICT ATTORNEY
SANTA BARBARA COUNTY
105 E. ANAPUMA ST.
SANTA BARBARA, CA 93102

TULARE COUNTY CIVIC CENTER
COUNTY CLERK
425 E. OAK ST., #301
VISALIA, CA 93291

WILLIAM A. RICHMOND
DISTRICT ATTORNEY
TULARE COUNTY CIVIC CENTER
VISALIA, CA 93277

MICHAEL D. BRADBURY
DISTRICT ATTORNEY
VENTURA COUNTY
501 Poli Street
VENTURA, CA 93009

R. L. HAMM
COUNTY CLERK
VENTURA COUNTY
501 Poli Street, #204
VENTURA, CA 93009

CITY CLERK
AGOURA HILLS CITY HALL
30001 LADYFACE CT.
AGOURA HILLS, CA 91301

CITY ATTORNEY
ADELANTO CITY HALL
P.O. BOX 10
ADELANTO, CA 92301

CITY CLERK
ADELANTO CITY HALL
P. O. BOX 10
ADELANTO, CA 92301

CITY ATTORNEY
AGOURA HILLS CITY HALL
30001 LADYFACE CT.
AGOURA HILLS, CA 91301

CITY ATTORNEY
BELL GARDENS CITY HALL
7100 SO. GARFIELD AVE.
BELL GARDENS, CA 90201

CITY ATTORNEY
ALHAMBRA CITY HALL
111 S. FIRST ST
ALHAMBRA, CA 91801

CITY CLERK
ALHAMBRA CITY HALL
111 S. FIRST ST.
ALHAMBRA, CA 91801

CITY ATTORNEY
ANAHEIM CITY HALL
200 S ANAHEIM BLVD
ANAHEIM, CA 92805

CITY CLERK
ANAHEIM CITY HALL
200 S ANAHEIM BLVD
ANAHEIM, CA 92805

CITY CLERK
ARCADIA CITY HALL
240 W. HUNTINGTON DR.
ARCADIA, CA 91006

CITY ATTORNEY
ARCADIA CITY HALL
240 W. HUNTINGTON DR
ARCADIA, CA 91006

CITY ATTORNEY
ARROYO GRANDE CITY HALL
300 E. BRANCH ST
ARROYO GRANDE, CA 93420

CITY CLERK
ARROYO GRANDE CITY HALL
300 E. BRANCH ST.
ARROYO GRANDE, CA 93420

CITY ATTORNEY
ARTESIA CITY HALL
18747 CLARKDALE AVE.
ARTESIA, CA 90701

CITY CLERK
ARTESIA CITY HALL
18747 CLARKDALE AVE.
ARTESIA, CA 90701

CITY ATTORNEY
ARVIN CITY HALL
200 CAMPUS DR.
ARVIN, CA 93203

CITY CLERK
ARVIN CITY HALL
200 CAMPUS DR.
ARVIN, CA 93203

CITY ATTORNEY
ATASCADERO CITY HALL
6500 PALMA AVE.
ATASCADERO, CA 93422

CITY CLERK
ATASCADERO CITY HALL
6500 PALMA AVE.
ATASCADERO, CA 93422

CITY ATTORNEY
AVENAL CITY HALL
919 SKYLINE AVE.
AVENAL, CA 93204

CITY CLERK
AVENAL CITY HALL
919 SKYLINE AVE.
AVENAL, CA 93204

CITY ATTORNEY
AZUSA CITY HALL
213 E. FOOTHILL BLVD.
AZUSA, CA 91702

CITY CLERK
AZUSA CITY HALL
213 E. FOOTHILL BLVD.
AZUSA, CA 91702

CITY ATTORNEY
BAKERSFIELD CITY HALL
1501 TRUXTUN AVE.
BAKERSFIELD, CA 93301

CITY CLERK
BAKERSFIELD CITY HALL
1501 TRUXTUN AVE.
BAKERSFIELD, CA 93301

CITY ATTORNEY
BALDWIN PARK CITY HALL
14403 E. PACIFIC AVE.
BALDWIN PARK, CA 91706

CITY CLERK
BALDWIN PARK CITY HALL
14403 E. PACIFIC AVE.
BALDWIN PARK, CA 91706

CITY ATTORNEY
BANNING CITY HALL
99 EAST RAMSEY ST.
BANNING, CA 92220

CITY CLERK
BANNING CITY HALL
99 EAST RAMSEY ST.
BANNING, CA 92220

CITY ATTORNEY
BEAUMONT CITY HALL
550 6TH AVE.
BEAUMONT, CA 92223

CITY CLERK
BEAUMONT CITY HALL
550 6TH AVE.
BEAUMONT, CA 92223

CITY ATTORNEY
BELL CITY HALL
6330 PINE AVE.
BELL, CA 90201

CITY CLERK
BELL CITY HALL
6330 PINE AVE.
BELL, CA 90201

CITY ATTORNEY
CARPINTERIA CITY HALL
5775 CARPINTERIA AVE.
CARPINTERIA, CA 93013

CITY CLERK
BELL GARDENS CITY HALL
7100 SO. GARFIELD AVE.
BELL GARDENS, CA 90201

CITY ATTORNEY
BELLFLOWER CITY HALL
16600 E. CIVIC CENTER DR.
BELLFLOWER, CA 90706

CITY CLERK
BELLFLOWER CITY HALL
16600 E. CIVIC CENTER DR.
BELLFLOWER, CA 90706

CITY ATTORNEY
BEVERLY HILLS CITY HALL
450 NO. CRESCENT DR.
BEVERLY HILLS, CA 90210

CITY CLERK
BEVERLY HILLS CITY HALL
450 NO. CRESCENT DR.
BEVERLY HILLS, CA 90210

CITY ATTORNEY
CITY OF RANCHO SANTA MARGARITA
22112 El Paseo
RANCHO SANTA MARGARITA, CA 92688

CITY CLERK
CITY OF RANCHO SANTA MARGARITA
22112 El Paseo
RANCHO SANTA MARGARITA, CA 92688

CITY CLERK
BLYTHE CITY HALL
235 N. BROADWAY
BLYTHE, CA 92225

CITY ATTORNEY
BLYTHE CITY HALL
235 N. BROADWAY
BLYTHE, CA 92225

CITY ATTORNEY
BRADBURY CITY HALL
600 WINSTON AVE.
BRADBURY, CA 91010

CITY CLERK
BRADBURY CITY HALL
600 WINSTON AVE.
BRADBURY, CA 91010

CITY ATTORNEY
BRAWLEY CITY HALL
400 MAIN ST.
BRAWLEY, CA 92227

CITY CLERK
BRAWLEY CITY HALL
400 MAIN STREET
BRAWLEY, CA 92227

CITY ATTORNEY
BREA CITY HALL
1 CIVIC CENTER CIRCLE
BREA, CA 92821

CITY CLERK
BREA CITY HALL
1 CIVIC CENTER CIRCLE
BREA, CA 92821

CITY ATTORNEY
BUENA PARK CITY HALL
6650 BEACH BLVD.
BUENA PARK, CA 90620

CITY CLERK
BUENA PARK CITY HALL
6650 BEACH BLVD.
BUENA PARK, CA 90620

CITY ATTORNEY
BURBANK CITY HALL
275 E. OLIVE AVE.
BURBANK, CA 91502

CITY CLERK
BURBANK CITY HALL
275 E. OLIVE AVE.
BURBANK, CA 91502

CITY ATTORNEY
CALEXICO CITY HALL
608 HEBER AVE.
CALEXICO, CA 92231

CITY CLERK
CALEXICO CITY HALL
608 HEBER AVE.
CALEXICO, CA 92231

CITY ATTORNEY
CALIFORNIA CITY HALL
21000 HACIENDA BLVD.
CALIFORNIA CITY, CA 93505

CITY CLERK
CALIFORNIA CITY HALL
21000 HACIENDA BLVD.
CALIFORNIA CITY, CA 93505

CITY ATTORNEY
CALIPATRIA CITY HALL
125 N. PARK AVENUE
CALIPATRIA, CA 92233

CITY CLERK
CALIPATRIA CITY HALL
101 NO. LAKE AVE.
CALIPATRIA, CA 92233

CITY ATTORNEY
CAMARILLO CITY HALL
601 CARMEN DRIVE
CAMARILLO, CA 93010

CITY CLERK
CAMARILLO CITY HALL
601 CARMEN DRIVE
CAMARILLO, CA 93010

CITY ATTORNEY
CANYON LAKE CITY
31532 RAILROAD CANYON RD, #101
CANYON LAKE, CA 92587

CITY CLERK
CANYON LAKE CITY
31532 RAILROAD CANYON RD, #101
CANYON LAKE, CA 92587

CITY CLERK
CARPINTERIA CITY HALL
5775 CARPINTERIA AVE.
CARPINTERIA, CA 93013

CITY CLERK
CULVER CITY HALL
9770 CULVER BLVD.
CULVER CITY, CA 90230

CITY ATTORNEY
CARSON CITY HALL
701 E. CARSON ST.
CARSON, CA 90745

CITY CLERK
CARSON CITY HALL
701 E. CARSON ST.
CARSON, CA 90745

CITY ATTORNEY
CATHEDRAL CITY HALL
68700 AVENIDA LALO GUERRERO
CATHEDRAL CITY, CA 92234

CITY CLERK
CATHEDRAL CITY HALL
68700 AVENIDA LALO GUERRERO
CATHEDRAL CITY, CA 92234

CITY ATTORNEY
CERRITOS CITY HALL
BLOOMFIELD AND 183RD ST.
CERRITOS, CA 90701

CITY CLERK
CERRITOS CITY HALL
BLOOMFIELD AND 183RD ST.
CERRITOS, CA 90701

CITY ATTORNEY
CHINO CITY HALL
13220 CENTRAL AVE.
CHINO, CA 91710

CITY CLERK
CHINO CITY HALL
13220 CENTRAL AVE.
CHINO, CA 91710

CITY CLERK
CLAREMONT CITY HALL
207 HARVARD AVE.
CLAREMONT, CA 91711

CITY ATTORNEY
CLAREMONT CITY HALL
207 HARVARD AVE.
CLAREMONT, CA 91711

CITY ATTORNEY
CARLOS CAMPOS
1515 SIXTH ST.
COACHELLA, CA 92236

CITY CLERK
COACHELLA CITY HALL
1515 SIXTH ST.
COACHELLA, CA 92236

CITY ATTORNEY
COLTON CITY HALL
650 N. LACADENA DR.
COLTON, CA 92324

CITY CLERK
COLTON CITY HALL
650 N. LACADENA DR.
COLTON, CA 92324

CITY ATTORNEY
COMMERCE CITY HALL
5655 JILSON ST.
COMMERCE, CA 90040

CITY CLERK
COMMERCE CITY HALL
5655 JILSON ST.
COMMERCE, CA 90040

CITY ATTORNEY
COMPTON CITY HALL
205 SO. WILLOWBROOK AVE.
COMPTON, CA 90220

CITY CLERK
COMPTON CITY HALL
205 SO. WILLOWBROOK AVE.
COMPTON, CA 90220

CITY ATTORNEY
CORCORAN CITY HALL
1033 CHITTENDEN AVE.
CORCORAN, CA 93212

CITY CLERK
CORCORAN CITY HALL
1033 CHITTENDEN AVE.
CORCORAN, CA 93212

CITY ATTORNEY
CORONA CITY HALL
815 W. SIXTH ST.
CORONA, CA 91720

CITY CLERK
CORONA CITY HALL
815 W. SIXTH ST.
CORONA, CA 91720

CITY ATTORNEY
COSTA MESA CITY HALL
77 FAIR DRIVE
COSTA MESA, CA 92626

CITY CLERK
COSTA MESA CITY HALL
77 FAIR DRIVE
COSTA MESA, CA 92626

CITY ATTORNEY
COVINA CITY HALL
125 E. COLLEGE ST.
COVINA, CA 91723

CITY CLERK
COVINA CITY HALL
125 E. COLLEGE ST.
COVINA, CA 91723

CITY ATTORNEY
CUDAHY CITY HALL
5240 SANTA ANA ST.
CUDAHY, CA 90201

CITY CLERK
CUDAHY CITY HALL
5240 SANTA ANA ST.
CUDAHY, CA 90201

CITY ATTORNEY
CULVER CITY HALL
9770 CULVER BLVD.
CULVER CITY, CA 90230

DEP. CITY CLERK
FONTANA CITY
8353 SIERRA AVE.
FONTANA, CA 92335

CITY ATTORNEY
CYPRESS CITY HALL
5275 ORANGE AVE.
CYPRESS, CA 90630

CITY CLERK
CYPRESS CITY HALL
5275 ORANGE AVE.
CYPRESS, CA 90630

CITY ATTORNEY
DANA POINT CITY
33282 GOLDEN LANTERN ST.
DANA POINT, CA 92629

CITY CLERK
DANA POINT CITY
33282 GOLDEN LANTERN ST.
DANA POINT, CA 92629

CITY ATTORNEY
DELANO CITY HALL
1015 11TH AVE.
DELANO, CA 93215

CITY CLERK
DELANO CITY HALL
1015 11TH AVE.
DELANO, CA 93215

CITY ATTORNEY
DESERT HOT SPRINGS CITY HALL
65950 PIERSON BL.
DESERT HOT SPRINGS, CA 92240

CITY CLERK
DESERT HOT SPRINGS CITY HALL
65950 PIERSON BL.
DESERT HOT SPRINGS, CA 92240

CITY ATTORNEY
DIAMOND BAR CITY
21660 E. COPLEY DR. #100
DIAMOND BAR, CA 91765

CITY CLERK
DIAMOND BAR CITY
21660 E. COPLEY DR., #100
DIAMOND BAR, CA 91765

CITY ATTORNEY
DINUBA CITY HALL
1390 E. ELIZABETH WAY
DINUBA, CA 93618

CITY CLERK
DINUBA CITY HALL
1390 E. ELIZABETH WAY
DINUBA, CA 93618

CITY ATTORNEY
DOWNEY CITY HALL
11111 BROOKSHIRE AVE.
DOWNEY, CA 90241

CITY CLERK
DOWNEY CITY HALL
11111 BROOKSHIRE AVE.
DOWNEY, CA 90241

CITY CLERK
DUARTE CITY HALL
1600 HUNTINGTON DR.
DUARTE, CA 91010

CITY ATTORNEY
DUARTE CITY HALL
1600 HUNTINGTON DR.
DUARTE, CA 91010

CITY ATTORNEY
EL CENTRO CITY HALL
1275 MAIN ST.
EL CENTRO, CA 92243

CITY CLERK
EL CENTRO CITY HALL
1275 MAIN ST.
EL CENTRO, CA 92243

CITY ATTORNEY
EL MONTE CITY HALL
11333 VALLEY BLVD.
EL MONTE, CA 91734

CITY CLERK
EL MONTE CITY HALL
11333 VALLEY BLVD.
EL MONTE, CA 91734

CITY ATTORNEY
EL SEGUNDO CITY HALL
350 MAIN ST.
EL SEGUNTO, CA 90245

CITY CLERK
EL SEGUNDO CITY HALL
350 MAIN ST.
EL SEGUNDO, CA 90245

CITY ATTORNEY
EXETER CITY HALL
P. O. BOX 237
EXETER, CA 93221

CITY CLERK
EXETER CITY HALL
P. O. BOX 237
EXETER, CA 93221

CITY ATTORNEY
FARMERSVILLE CITY HALL
909 W. VISALIA RD.
FARMERSVILLE, CA 93223

CITY CLERK
FARMERSVILLE CITY HALL
909 W. VISALIA RD.
FARMERSVILLE, CA 93223

CITY ATTORNEY
FILLMORE CITY HALL
524 SESPE AVE.
FILLMORE, CA 93015

CITY CLERK
FILLMORE CITY HALL
250 CENTRAL AVENUE
FILLMORE, CA 93015

CITY ATTORNEY
FONTANA CITY HALL
8353 SIERRA AVE.
FONTANA, CA 92335

CITY ATTORNEY
HERMOSA BEACH CITY HALL
1315 VALLEY DR.
HERMOSA BEACH, CA 90254

CITY ATTORNEY
FOUNTAIN VALLEY CITY HALL
10200 SLATER AVE.
FOUNTAIN VALLEY, CA 92708

CITY CLERK
FOUNTAIN VALLEY CITY HALL
10200 SLATER AVE.
FOUNTAIN VALLEY, CA 92708

CITY ATTORNEY
FOWLER CITY
128 SOUTH FIFTH
FOWLER, CA 93625

CITY CLERK
FOWLER CITY
128 SOUTH FIFTH
FOWLER, CA 93625

CITY ATTORNEY
FULLERTON CITY HALL
303 W. COMMONWEALTH
FULLERTON, CA 92632

CITY CLERK
FULLERTON CITY HALL
303 W. COMMONWEALTH
FULLERTON, CA 92632

CITY ATTORNEY
GARDEN GROVE CITY HALL
11300 STANFORD AVE.
GARDEN GROVE, CA 92640

CITY CLERK
GARDEN GROVE CITY HALL
11300 STANFORD AVE.
GARDEN GROVE, CA 92640

CITY ATTORNEY
GARDENA CITY HALL
1700 W 162ND ST.
GARDENA, CA 90247

CITY CLERK
GARDENA CITY HALL
1700 W 162ND ST.
GARDENA, CA 90247

CITY ATTORNEY
GLENDALE CITY HALL
613 E. BROADWAY
GLENDALE, CA 91205

CITY CLERK
GLENDALE CITY HALL
613 E. BROADWAY
GLENDALE, CA 91205

CITY ATTORNEY
GLENDORA CITY HALL
116 E. FOOTHILL BLVD.
GLENDORA, CA 91740

CITY CLERK
GLENDORA CITY HALL
116 E. FOOTHILL BLVD.
GLENDORA, CA 91740

CITY ATTORNEY
GRAND TERRACE CITY HALL
22795 BARTON ROAD
GRAND TERRACE, CA 92324

CITY CLERK
GRAND TERRACE CITY HALL
22795 BARTON ROAD
GRAND TERRACE, CA 92324

CITY ATTORNEY
GROVER BEACH CITY HALL
154 SO. 8TH ST.
GROVER BEACH, CA 93833

CITY CLERK
GROVER BEACH CITY HALL
154 SO. 8TH ST.
GROVER BEACH, CA 93833

CITY ATTORNEY
GUADALUPE CITY HALL
918 OBISPO ST.
GUADALUPE, CA 93434

CITY CLERK
GUADALUPE CITY HALL
918 OBISPO ST.
GUADALUPE, CA 93434

CITY ATTORNEY
HANFORD CITY HALL
400 NO. DOUTY
HANFORD, CA 93230

CITY CLERK
HANFORD CITY HALL
400 NO. DOUTY
HANFORD, CA 93230

CITY ATTORNEY
HAWAIIAN GARDENS CITY HALL
21815 PIONEER BLVD.
HAWAIIAN GARDENS, CA 90716

CITY CLERK
HAWAIIAN GARDENS CITY HALL
21815 PIONEER BLVD.
HAWAIIAN GARDENS, CA 90716

CITY ATTORNEY
HAWTHORNE CITY HALL
4455 W. 126TH ST.
HAWTHORNE, CA 90250

CITY CLERK
HAWTHORNE CITY HALL
4455 W. 126TH ST.
HAWTHORNE, CA 90250

CITY ATTORNEY
HEMET CITY HALL
450 E. LATHAN AVE.
HEMET, CA 92343

CITY CLERK
HEMET CITY HALL
450 E. LATHAM AVE.
HEMET, CA 92343

CITY CLERK
HERMOSA BEACH CITY HALL
1315 VALLEY DR.
HERMOSA BEACH, CA 90254

CITY ATTORNEY
LA CANADA FLINTRIDGE
One Civic Center Drive
LA Cañada Flintridge, CA 91011

CITY ATTORNEY
HESPERIA CITY
9700 SEVENTH AVE.
HESPERIA, CA 92345

CITY CLERK
HESPERIA CITY
9700 SEVENTH AVE.
HESPERIA, CA 92345

CITY ATTORNEY
HIDDEN HILLS CITY HALL
6165 SPRING VALLEY RD.
HIDDEN HILLS, CA 91302

CITY CLERK
HIDDEN HILLS CITY HALL
6165 SPRING VALLEY RD.
HIDDEN HILLS, CA 91302

CITY ATTORNEY
HIGHLAND CITY
26985 BASE LINE
HIGHLAND, CA 92346

CITY CLERK
HIGHLAND CITY
26985 BASE LINE
HIGHLAND, CA 92346

CITY ATTORNEY
HOLTVILLE CITY HALL
121 W. 5TH ST.
HOLTVILLE, CA 92250

CITY CLERK
HOLTVILLE CITY HALL
121 W. 5TH ST.
HOLTVILLE, CA 92250

CITY CLERK
LA CANADA FLINTRIDGE CITY HALL
One Civic Center Dr
LA CANADA FLINTRIDGE, CA 91011

CITY CLERK
HUNTINGTON BEACH CITY HALL
2000 MAIN ST.
HUNTINGTON BEACH, CA 92648

CITY ATTORNEY
HUNTINGTON PARK CITY HALL
6550 MILES AVE.
HUNTINGTON PARK, CA 90255

CITY CLERK
HUNTINGTON PARK CITY HALL
6550 MILES AVE.
HUNTINGTON PARK, CA 90255

CITY ATTORNEY
IMPERIAL CITY HALL
420 SO. IMPERIAL AVE.
IMPERIAL, CA 92251

CITY CLERK
IMPERIAL CITY HALL
420 SO. IMPERIAL AVE.
IMPERIAL, CA 92251

CITY ATTORNEY
INDIAN WELLS CITY HALL
44-950 EL DORADO DR.
INDIAN WELLS, CA 92210

CITY CLERK
INDIAN WELLS CITY HALL
44-950 EL DORADO DR.
INDIAN WELLS, CA 92210

CITY ATTORNEY
INDIO CITY HALL
150 CIVIC CENTER MALL
INDIO, CA 92202

CITY CLERK
INDIO CITY HALL
150 CIVIC CENTER MALL
INDIO, CA 92202

CITY ATTORNEY
INDUSTRY CITY HALL
15651 STANFORD ST.
CITY OF INDUSTRY, CA 91744

CITY CLERK
INDUSTRY CITY HALL
15651 STANFORD ST.
CITY OF INDUSTRY, CA 91744

CITY ATTORNEY
INGLEWOOD CITY HALL
1 MANCHESTER BLVD.
INGLEWOOD, CA 90301

CITY CLERK
INGLEWOOD CITY HALL
1 MANCHESTER BLVD.
INGLEWOOD, CA 90301

CITY ATTORNEY
IRVINE CITY HALL
P. 0. BOX 19575
IRVINE, CA 92713

CITY CLERK
IRVINE CITY HALL
P. 0. BOX 19575
IRVINE, CA 92713

CITY ATTORNEY
IRWINDALE CITY HALL
5050 NO. IRWINDALE AVE.
IRWINDALE, CA 91706

CITY CLERK
IRWINDALE CITY HALL
5050 NO. IRWINDALE AVE.
IRWINDALE, CA 91706

CITY ATTORNEY
KINGSBURG CITY HALL
1401 DRAPER ST.
KINGSBURG, CA 93631

CITY CLERK
KINGSBURG CITY HALL
1401 DRAPER ST.
KINGSBURG, CA 93631

CITY ATTORNEY
LINDSAY CITY HALL
251 E. HONOLULU ST.
LINDSAY, CA 93247

CITY CLERK
LINDSAY CITY HALL
251 E. HONOLULU ST.
LINDSAY, CA 93247

CITY ATTORNEY
LA HABRA CITY HALL
CIVIC CENTER
LA HABRA, CA 90631

CITY CLERK
LA HABRA CITY HALL
CIVIC CENTER
LA HABRA, CA 90631

CITY ATTORNEY
LA HABRA HEIGHTS CITY HALL
1245 NO. HACIENDA BLVD.
LA HABRA HEIGHTS, CA 90631

CITY CLERK
LA HABRA HEIGHTS CITY HALL
1245 NO. HACIENDA BLVD.
LA HABRA HEIGHTS, CA 90631

CITY ATTORNEY
LA MIRADA CITY HALL
13700 SO. LA MIRADA BLVD.
LA MIRADA, CA 90638

CITY CLERK
LA MIRADA CITY HALL
13700 SO. LA MIRADA BLVD.
LA MIRADA, CA 90638

CITY ATTORNEY
LA PALMA CITY HALL
7822 WALKER ST.
LA PALMA, CA 90623

CITY CLERK
LA PALMA CITY HALL
7822 WALKER ST.
LA PALMA, CA 90623

CITY ATTORNEY
LA PUENTE CITY HALL
15900 E. MAIN ST.
LA PUENTE, CA 91744

CITY CLERK
LA PUENTE CITY HALL
15900 E. MAIN ST.
LA PUENTE, CA 91744

CITY ATTORNEY
William Heath Ihrke
LA QUINTA CITY HALL
78495 Calle Tampico
LA QUINTA, CA 92253

CITY CLERK
LA QUINTA CITY HALL
78495 Calle Tampico
LA QUINTA, CA 92253

CITY ATTORNEY
LA VERNE CITY HALL
3660 D STREET
LA VERNE, CA 91750

CITY CLERK
LA VERNE CITY HALL
3660 D STREET
LA VERNE, CA 91750

CITY ATTORNEY
LAGUNA BEACH CITY HALL
505 FOREST AVE.
LAGUNA BEACH, CA 92651

CITY CLERK
LAGUNA BEACH CITY HALL
505 FOREST AVE.
LAGUNA BEACH, CA 92651

CITY ATTORNEY
LAGUNA NIGUEL CITY
30111 CROWN VALLEY PKWY
LAGUNA NIGUEL, CA 92677

CITY CLERK
LAGUNA NIGUEL CITY
30111 CROWN VALLEY PKWY
LAGUNA NIGUEL, CA 92656

CITY ATTORNEY
LAKE ELSINORE CITY HALL
130 S. MAIN ST.
LAKE ELSINORE, CA 92330

CITY CLERK
LAKE ELSINORE CITY HALL
130 S. MAIN ST.
LAKE ELSINORE, CA 92330

CITY ATTORNEY
LAKEWOOD CITY HALL
5050 CLARK AVE.
LAKEWOOD, CA 90714

CITY CLERK
LAKEWOOD CITY HALL
5050 CLARK AVE.
LAKEWOOD, CA 90714

CITY ATTORNEY
LANCASTER CITY HALL
44933 N. FERN AVE.
LANCASTER, CA 93534

CITY CLERK
LANCASTER CITY HALL
44933 N. FERN AVE.
LANCASTER, CA 93534

CITY ATTORNEY
LAWNDALE CITY
611 ANTON BL., SUITE 1400
COSTA MESA, CA 92628

CITY CLERK
LAWNDALE CITY HALL
14717 BURIN AVE.
LAWNDALE, CA 90260

CITY ATTORNEY
LEMOORE CITY HALL
119 FOX ST.
LEMOORE, CA 93245

CITY CLERK
LEMOORE CITY HALL
119 FOX ST.
LEMOORE, CA 9 3245

CITY ATTORNEY
MONTEBELLO CITY HALL
1600 BEVERLY BLVD.
MONTEBELLO, CA 90640

CITY CLERK
MONTEBELLO CITY HALL
1600 BEVERLY BLVD.
MONTEBELLO, CA 90640

CITY ATTORNEY
LOMA LINDA CITY
25541 BARTON RD.
LOMA LINDA, CA 92354

CITY CLERK
LOMA LINDA CITY HALL
25541 BARTON RD.
LOMA LINDA, CA 92354

CITY ATTORNEY
LOMITA CITY HALL
24300 NARBONNE AVE.
LOMITA, CA 90717

CITY CLERK
LOMITA CITY HALL
24300 NARBONNE AVE.
LOMITA, CA 90717

CITY ATTORNEY
LOMPOC CITY HALL
100 CIVIC CENTER PLAZA
LOMPOC, CA 93438

CITY CLERK
LOMPOC CITY HALL
100 CIVIC CENTER PLAZA
LOMPOC, CA 93438

CITY ATTORNEY
LONG BEACH CITY HALL
333 W. OCEAN BLVD.
LONG BEACH, CA 90802

CITY CLERK
LONG BEACH CITY HALL
333 W. OCEAN BLVD.
LONG BEACH, CA 90802

CITY ATTORNEY
LOS ALAMITOS CITY HALL
3191 KATELLA
LOS ALAMITOS, CA 90720

CITY CLERK
LOS ALAMITOS CITY HALL
3191 KATELLA
LOS ALAMITOS, CA 90720

CITY ATTORNEY
LOS ANGELES
200 NO. MAIN ST – ROOM 800.
LOS ANGELES, CA 90012

CITY CLERK
LOS ANGELES
200 NO. MAIN ST. – ROOM 800
LOS ANGELES, CA 90012

CITY ATTORNEY
LYNWOOD CITY HALL
11330 BULLIS RD.
LYNWOOD, CA 90262

CITY CLERK
LYNWOOD CITY HALL
11330 BULLIS RD.
LYNWOOD, CA 90262

CITY ATTORNEY
MANHATTAN BEACH CITY HALL
1400 HIGHLAND AVE.
MANHATTAN BEACH, CA 90266

CITY CLERK
MANHATTAN BEACH CITY HALL
1400 HIGHLAND AVE.
MANHATTAN BEACH, CA 90266

CITY ATTORNEY
MARICOPA CITY HALL
P. 0. BOX 548
MARICOPA, CA 93252

CITY CLERK
MARICOPA CITY HALL
P. 0. BOX 548
MARICOPA, CA 93252

CITY ATTORNEY
MAYWOOD CITY HALL
4319 E. SLAUSON AVE.
MAYWOOD, CA 90270

CITY CLERK
MAYWOOD CITY HALL
4319 E. SLAUSON AVE.
MAYWOOD, CA 90270

CITY ATTORNEY
MCFARLAND CITY HALL
401 W. KERN
MCFARLAND, CA 93250

CITY CLERK
MCFARLAND CITY HALL
401 W. KERN
MCFARLAND, CA 93250

CITY ATTORNEY
MISSION VIEJO CITY
200 CIVIC CENTER
MISSION VIEJO, CA 92691-5519

CITY CLERK
MISSION VIEJO CITY
200 CIVIC CENTER
MISSION VIEJO, CA 92691-5519

CITY ATTORNEY
MONROVIA CITY HALL
415 SO. IVY AVE.
MONROVIA, CA 91016

CITY CLERK
MONROVIA CITY HALL
415 SO. IVY AVE.
MONROVIA, CA 91016

CITY ATTORNEY
MONTCLAIR CITY HALL
5111 BENITO ST.
MONTCLAIR, CA 91763

CITY CLERK
MONTCLAIR CITY HALL
5111 BENITO ST.
MONTCLAIR, CA 91763

CITY ATTORNEY
PALM DESERT CITY HALL
73510 FRED WARING DR.
PALM DESERT, CA 92260

CITY CLERK
PALM DESERT CITY HALL
73510 FRED WARING DR.
PALM DESERT, CA 92260

CITY ATTORNEY
MONTEREY PARK CITY HALL
320 W. NEWMARK AVE.
MONTEREY PARK, CA 91754

CITY CLERK
MONTEREY PARK CITY HALL
320 W. NEWMARK AVE.
MONTEREY PARK, CA 91754

CITY ATTORNEY
MOORPARK CITY HALL
799 MOORPARK AVE.
MOORPARK, CA 93021

CITY CLERK
MOORPARK CITY HALL
799 MOORPARK AVE.
MOORPARK, CA 93021

CITY ATTORNEY
MORENO VALLEY CITY HALL
P. 0. BOX 1440
MORENO VALLEY, CA 92556

CITY CLERK
MORENO VALLEY CITY HALL
P. 0. BOX 1440
MORENO VALLEY, CA 92556

CITY ATTORNEY
MORRO BAY CITY HALL
595 Harbor St.
MORRO BAY, CA 93442

CITY CLERK
MORRO BAY CITY HALL
595 Harbor St.
MORRO BAY, CA 93442

CITY ATTORNEY – CITY HALL
ONE TOWNE SQUARE
24601 JEFFERSON AVE
MURRIETA, CA 92562

CITY CLERK – CITY HALL
ONE TOWNE SQUARE
24601 JEFFERSON AVE
MURRIETA, CA 92562

CITY ATTORNEY
FRESNO CITY HALL
2600 FRESNO ST., 2ND FLOOR
FRESNO, CA 93721

CITY CLERK
FRESNO CITY HALL
2600 FRESNO ST., 2ND FLOOR
FRESNO, CA 93721

CITY ATTORNEY
NEWPORT BEACH CITY HALL
3300 NEWPORT BLVD.
NEWPORT BEACH, CA 92660

CITY CLERK
NEWPORT BEACH CITY HALL
3300 NEWPORT BLVD.
NEWPORT BEACH, CA 92660

CITY ATTORNEY
NORCO CITY HALL
2870 CLARK AVE.
NORCO, CA 92860

CITY CLERK
NORCO CITY HALL
2870 CLARK AVE.
NORCO, CA 92860

CITY ATTORNEY
NORWALK CITY HALL
12700 NORWALK BLVD.
NORWALK, CA 90650

CITY CLERK
NORWALK CITY HALL
12700 NORWALK BLVD.
NORWALK, CA 90650

CITY ATTORNEY
OJAI CITY HALL
401 SO. VENTURA ST.
OJAI, CA 93023

CITY CLERK
OJAI CITY HALL
401 SO. VENTURA ST.
OJAI, CA 93023

CITY ATTORNEY
ONTARIO CITY HALL
303 "B" ST.
ONTARIO, CA 91764

CITY CLERK
ONTARIO CITY HALL
303 "B" ST.
ONTARIO, CA 91764

CITY ATTORNEY
ORANGE CITY HALL
300 E. CHAPMAN AVE.
ORANGE, CA 92666

CITY CLERK
ORANGE CITY HALL
300 E. CHAPMAN AVE.
ORANGE, CA 92666

CITY ATTORNEY
ORANGE COVE CITY HALL
633 SIXTH ST.
ORANGE COVE, CA 93646

CITY CLERK
ORANGE COVE CITY HALL
633 SIXTH ST.
ORANGE COVE, CA 93646

CITY ATTORNEY
OXNARD CITY HALL
305 W. THIRD ST.
OXNARD, CA 93030

CITY CLERK
OXNARD CITY HALL
305 W. THIRD ST
OXNARD, CA 93030

CITY ATTORNEY
RANCHO CUCAMONGA CITY HALL
P. 0. Box 807
RANCHO CUCAMONGA, CA 91729

CITY CLERK
RANCHO CUCAMONGA CITY HALL
P. 0. Box 807
RANCHO CUCAMONGA, CA 91729

CITY ATTORNEY
PALM SPRINGS CITY HALL
P. 0. BOX 2743
PALM SPRINGS, CA 92263

CITY CLERK
PALM SPRINGS CITY HALL
P. 0. BOX 2743
PALM SPRINGS, CA 92263

CITY ATTORNEY
PALMDALE CITY HALL
708 EAST PALMDALE BLVD.
PALMDALE, CA 93550

CITY CLERK
PALMDALE CITY HALL
708 EAST PALMDALE BLVD.
PALMDALE, CA 93550

CITY CLERK
PALOS VERDES ESTATES
340 PALOS VERDES DRIVE W.
PALOS VERDES ESTATES, CA 90274

CITY ATTORNEY
PALOS VERDES ESTATES
30940 HAWTHORNE BLVD.
RANCHO PALOS VERDES, CA
90275

CITY ATTORNEY
PARAMOUNT CITY HALL
16400 SO. COLORADO ST.
PARAMOUNT, CA 90274

CITY CLERK
PARAMOUNT CITY HALL
16400 SO. COLORADO ST.
PARAMOUNT, CA 90274

CITY ATTORNEY
PARLIER CITY HALL
1100 E. PARLIER AVE.
PARLIER, CA 93648

CITY CLERK
PARLIER CITY HALL
1100 E. PARLIER AVE.
PARLIER, CA 93648

CITY ATTORNEY
PASADENA CITY HALL
100 NO. GARFIELD AVE.
PASADENA, CA 91109

CITY CLERK
PASADENA CITY HALL
100 NO. GARFIELD AVE.
PASADENA, CA 91109

CITY ATTORNEY
PASO ROBLES CITY HALL
801 4TH ST.
PASO ROBLES, CA 93446

CITY CLERK
PASO ROBLES CITY HALL
801 4TH ST.
PASO ROBLES, CA 93446

CITY ATTORNEY
PERRIS CITY HALL
101 NO. "D" ST.
PERRIS, CA 92370

CITY CLERK
PERRIS CITY HALL
101 NO. "D" ST.
PERRIS, CA 92370

CITY ATTORNEY
PICO RIVERA CITY HALL
6615 PASSONS BLVD.
PICO RIVERA, CA 90660

CITY CLERK
PICO RIVERA CITY HALL
6615 PASSONS
PICO RIVERA, CA 90660

CITY ATTORNEY
PISMO BEACH CITY HALL
1000 BELLO ST.
PISMO BEACH, CA 93449

CITY CLERK
PISMO BEACH CITY HALL
1000 BELLO ST.
PISMO BEACH, CA 93449

CITY ATTORNEY
PLACENTIA CITY HALL
401 E. CHAPMAN AVE.
PLACENTIA, CA 92670

CITY CLERK
PLACENTIA CITY HALL
401 E. CHAPMAN AVE
PLACENTIA, CA 92670.

CITY ATTORNEY
POMONA CITY HALL
505 SO. GAREY
POMONA, CA 91769

CITY CLERK
POMONA CITY HALL
505 SO. GAREY
POMONA, CA 91769

CITY ATTORNEY
PORT HUENEME CITY HALL
250 NO. VENTURA RD.
PORT HUENEME, CA 93041

CITY CLERK
PORT HUENEME CITY HALL
250 NO. VENTURA RD.
PORT HUENEME, CA 93041

CITY ATTORNEY
PORTERVILLE CITY HALL
291 NO. MAIN ST.
PORTERVILLE, CA 93257

CITY CLERK
PORTERVILLE CITY HALL
291 NO. MAIN ST.
PORTERVILLE, CA 93257

CITY ATTORNEY
SAN GABRIEL CITY HALL
532 WEST MISSION DR.
SAN GABRIEL, CA 91778

CITY CLERK
SAN GABRIEL CITY HALL
532 WEST MISSION DR.
SAN GABRIEL, CA 91778

CITY ATTORNEY
RANCHO MIRAGE CITY HALL
69-825 HIGHWAY 111
RANCHO MIRAGE, CA 92270

CITY CLERK
RANCHO MIRAGE CITY HALL
69-825 HIGHWAY 111
RANCHO MIRAGE, CA 92270

CITY CLERK
RANCHO PALOS VERDES
30940 HAWTHORNE BLVD.
RANCHO PALOS VERDES, CA 90275

CITY ATTORNEY
RANCHO PALOS VERDES
30940 HAWTHORNE BLVD.
RANCHO PALOS VERDES, CA 90275

CITY ATTORNEY
REDLANDS CITY HALL
35 Cajon St #4 Suite 690
REDLANDS, CA 92373

CITY CLERK
REDLANDS CITY HALL
35 Cajon St #4
REDLANDS, CA 92373

CITY ATTORNEY
REDONDO BEACH CITY HALL
415 DIAMOND ST.
REDONDO BEACH, CA 90277

CITY CLERK
REDONDO BEACH CITY HALL
415 DIAMOND ST.
REDONDO BEACH, CA 90277

CITY ATTORNEY
REEDLEY CITY HALL
845 "G" ST.
REEDLEY, CA 93654

CITY CLERK
REEDLEY CITY HALL
845 "G" ST.
REEDLEY, CA 93654

CITY ATTORNEY
RIALTO CITY HALL
150 SO. PALM AVE.
RIALTO, CA 92376

CITY CLERK
RIALTO CITY HALL
150 SO. PALM AVE.
RIALTO, CA 92376

CITY ATTORNEY
RIVERSIDE CITY HALL
3900 MAIN ST.
RIVERSIDE, CA 92522

CITY CLERK
RIVERSIDE CITY HALL
3900 MAIN ST.
RIVERSIDE, CA 92522

CITY ATTORNEY
ROLLING HILLS CITY HALL
#2 PORTUGUESE BEND RD.
ROLLING HILLS, CA 90274

CITY CLERK
ROLLING HILLS CITY HALL
#2 PORTUGUESE BEND RD.
ROLLING HILLS, CA 90274

CITY ATTORNEY
ROLLING HILLS ESTS. CITY HALL
4045 PALOS VERDES DR.
ROLLING HILLS ESTS., CA 90274

CITY CLERK
ROLLING HILLS ESTS. CITY HALL
4045 PALOS VERDES DR.
ROLLING HILLS ESTS., CA 90274

CITY ATTORNEY
ROSEMEAD CITY HALL
8838 E. VALLEY BLVD.
ROSEMEAD, CA 91770

CITY CLERK
ROSEMEAD CITY HALL
8838 E. VALLEY BLVD.
ROSEMEAD, CA 91770

CITY CLERK
SAN BERNARDINO CITY HALL
300 NO. "D" STREET
SAN BERNARDINO, CA 92418

CITY ATTORNEY
SAN BERNARDINO CITY HALL
300 NO. "D" STREET
SAN BERNARDINO, CA 92418

CITY ATTORNEY
SAN CLEMENTE CITY HALL
100 AVENIDA PRESIDIO
SAN CLEMENTE, CA 92672

CITY CLERK
SAN CLEMENTE CITY HALL
100 AVENIDA PRESIDIO
SAN CLEMENTE, CA 92672

CITY ATTORNEY
SAN DIMAS CITY HALL
245 E. BONITA AVE.
SAN DIMAS, CA 91773

CITY CLERK
SAN DIMAS CITY HALL
245 E. BONITA AVE.
SAN DIMAS, CA 91773

CITY ATTORNEY
SAN FERNANDO CITY HALL
117 MACNEIL ST.
SAN FERNANDO, CA 91340

CITY CLERK
SAN FERNANDO CITY HALL
117 MACNEIL ST.
SAN FERNANDO, CA 91340

CITY ATTORNEY
SHAFTER CITY HALL
336 PACIFIC AVE.
SHAFTER, CA 93263

CITY CLERK
SHAFTER CITY HALL
336 PACIFIC AVE.
SHAFTER, CA 93263

CITY ATTORNEY
SAN JACINTO CITY HALL
595 S. SAN JACINTO
SAN JACINTO, CA 92383

CITY CLERK
SAN JACINTO CITY HALL
595 S. SAN JACINTO
SAN JACINTO, CA 92383

CITY ATTORNEY
SAN JUAN CAPISTRANO CITY HALL
32400 PASEO ADELANTO
SAN JUAN CAPISTRANO, CA 92675

CITY CLERK
SAN JUAN CAPISTRANO CITY HALL
32400 PASEO ADELANTO
SAN JUAN CAPISTRANO, CA 92675

CITY ATTORNEY
SAN LUIS OBISPO CITY HALL
990 PALM STREET
SAN LUIS OBISPO, CA 93401

CITY CLERK
SAN LUIS OBISPO CITY HALL
990 PALM ST.
SAN LUIS OBISPO, CA 93401

CITY ATTORNEY
SAN MARINO CITY HALL
2200 HUNTINGTON DR.
SAN MARINO, CA 91108

CITY CLERK
SAN MARINO CITY HALL
2200 HUNTINGTON DR.
SAN MARINO, CA 91108

CITY ATTORNEY
SANGER CITY
1700 7TH STREET
SANGER, CA 93657

CITY CLERK
SANGER CITY
1700 7TH STREET
SANGER, CA 93657

CITY ATTORNEY
SANTA ANA CITY HALL
22 CIVIC CENTER PLAZA
SANTA ANA, CA 92701

CITY CLERK
SANTA ANA CITY HALL
22 CIVIC CENTER PLAZA
SANTA ANA, CA 92701

CITY ATTORNEY
SANTA BARBARA CITY HALL
DE LA GUERRA PLAZA
SANTA BARBARA, CA 93102

CITY CLERK
SANTA BARBARA CITY HALL
DE LA GUERRA PLAZA
SANTA BARBARA, CA 93102

CITY ATTORNEY
SANTA CLARITA CITY
23920 VALENCIA BLVD., #300
SANTA CLARITA, CA 91355

CITY CLERK
SANTA CLARITA CITY
23920 VALENCIA BLVD., #300
SANTA CLARITA, CA 91355

CITY ATTORNEY
SANTA FE SPRINGS CITY HALL
11710 TELEGRAPH RD.
SANTA FE SPRINGS, CA 90670

CITY CLERK
SANTA FE SPRINGS CITY HALL
11710 TELEGRAPH RD.
SANTA FE SPRINGS, CA 90670

CITY ATTORNEY
SANTA MARIA CITY HALL
110 EAST COOK ST.
SANTA MARIA, CA 93454

CITY CLERK
SANTA MARIA CITY HALL
110 EAST COOK ST.
SANTA MARIA, CA 93454

CITY ATTORNEY
SANTA MONICA CITY HALL
1685 MAIN ST.
SANTA MONICA, CA 90401

CITY CLERK
SANTA MONICA CITY HALL
1685 MAIN ST.
SANTA MONICA, CA 90401

CITY ATTORNEY
SANTA PAULA CITY HALL
970 VENTURA ST.
SANTA PAULA, CA 93060

CITY CLERK
SANTA PAULA CITY HALL
970 VENTURA ST.
SANTA PAULA, CA 93060

CITY ATTORNEY
SEAL BEACH CITY HALL
211 8TH ST.
SEAL BEACH, CA 90740

CITY CLERK
SEAL BEACH CITY HALL
211 8TH ST.
SEAL BEACH, CA 90740

CITY ATTORNEY
SELMA CITY HALL
1814 TUCKER ST.
SELMA, CA 93662

CITY CLERK
SELMA CITY HALL
1814 TUCKER ST.
SELMA, CA 93662

CITY ATTORNEY
TULARE CITY
411 E. KERN AVE.
TULARE, CA 93274

CITY CLERK
TULARE CITY
411 E. KERN AVE.
TULARE, CA 93274

CITY ATTORNEY
SIERRA MADRE CITY HALL
232 W. SIERRA MADRE BLVD.
SIERRA MADRE, CA 91024

CITY CLERK
SIERRA MADRE CITY HALL
232 W. SIERRA MADRE BLVD.
SIERRA MADRE, CA 91024

CITY ATTORNEY
SIGNAL HILL CITY HALL
2175 CHERRY AVE.
SIGNAL HILL, CA 90806

CITY CLERK
SIGNAL HILL CITY HALL
2175 CHERRY AVE.
SIGNAL HILL, CA 90806

CITY ATTORNEY
SIMI VALLEY CITY HALL
2929 TAPO CANYON RD.
SIMI VALLEY, CA 93065

CITY CLERK
SIMI VALLEY CITY HALL
2929 TAPO CANYON RD.
SIMI VALLEY, CA 93065

CITY ATTORNEY
SOLVANG CITY HALL
1644 OAK STREET
SOLVANG, CA 93463

CITY CLERK
SOLVANG CITY HALL
1644 OAK STREET
SOLVANG, CA 93463

CITY ATTORNEY
SOUTH EL MONTE CITY HALL
1415 SANTA ANITA DR.
SOUTH EL MONTE, CA 91733

CITY CLERK
SOUTH EL MONTE CITY HALL
1415 SANTA ANITA DR.
SOUTH EL MONTE, CA 91733

CITY ATTORNEY
SOUTH GATE CITY HALL
8650 CALIFORNIA AVE.
SOUTH GATE, CA 90280

CITY CLERK
SOUTH GATE CITY HALL
8650 CALIFORNIA AVE.
SOUTH GATE, CA 90280

CITY ATTORNEY
SOUTH PASADENA CITY HALL
1414 MISSION STREET
SOUTH PASADENA, CA 91030

CITY CLERK
SOUTH PASADENA CITY HALL
1414 MISSION STREET
SOUTH PASADENA, CA 91030

CITY ATTORNEY
STANTON CITY HALL
7800 KATELLA ST.
STANTON, CA 90680

CITY CLERK
STANTON CITY HALL
7800 KATELLA ST.
STANTON, CA 90680

CITY ATTORNEY
TAFT CITY HALL
209 E. KERN ST.
TAFT, CA 93268

CITY CLERK
TAFT CITY HALL
209 E. KERN ST.
TAFT, CA 93268

CITY ATTORNEY
TEHACHAPI CITY HALL
115 SO. ROBINSON ST
TEHACHAPI, CA 93561

CITY CLERK
TEHACHAPI CITY HALL
115 SO. ROBINSON ST
TEHACHAPI, CA 93561

CITY ATTORNEY
TEMECULA CITY
41000 Main St.
TEMECULA, CA 92590

CITY CLERK
TEMECULA CITY
41000 Main St.
TEMECULA, CA 92590

CITY ATTORNEY
TEMPLE CITY CITY HALL
9701 LAS TUNAS
TEMPLE CITY, CA 91780

CITY CLERK
TEMPLE CITY CITY HALL
9701 LAS TUNAS
TEMPLE CITY, CA 91780

CITY ATTORNEY
THOUSAND OAKS CITY HALL
2100 E. THOUSAND OAKS BLVD.
THOUSAND OAKS, CA 91362

CITY CLERK
THOUSAND OAKS CITY HALL
2100 E. THOUSAND OAKS BLVD.
THOUSAND OAKS, CA 91362

CITY ATTORNEY
TORRANCE CITY HALL
3031 TORRANCE BLVD.
TORRANCE, CA 90503

CITY CLERK
TORRANCE CITY HALL
3031 TORRANCE BLVD.
TORRANCE, CA 90503

CITY ATTORNEY
WOODLAKE CITY HALL
350 NO. VALENCIA BLVD.
WOODLAKE, CA 93286

CITY CLERK
WHITTIER CITY HALL
13230 PENN ST.
WHITTIER, CA 96062

CITY ATTORNEY
TUSTIN CITY HALL
300 CENTENNIAL WAY
TUSTIN, CA 92680

CITY CLERK
TUSTIN CITY HALL
300 CENTENNIAL WAY
TUSTIN, CA 92680

CITY ATTORNEY
UPLAND CITY HALL
460 NO. EUCLID AVE.
UPLAND, CA 91786

CITY CLERK
UPLAND CITY HALL
460 NO. EUCLID AVE.
UPLAND, CA 91786

CITY ATTORNEY
VENTURA CITY HALL
P. 0. BOX 99
VENTURA, CA 93002

CITY CLERK
VENTURA CITY HALL
P. 0. BOX 99
VENTURA, CA 93002

CITY ATTORNEY
VERNON CITY HALL
4305 SANTA FE AVE.
VERNON, CA 90058

CITY CLERK
VERNON CITY HALL
4305 SANTA FE AVE.
VERNON, CA 90058

CITY CLERK
CITY OF ALISO VIEJO
12 JOURNEY, SUITE 100
ALISO VIEJO, CA 92656

CITY ATTORNEY
WHITTIER CITY HALL
13230 PENN ST.
WHITTIER, CA 96062

CITY ATTORNEY
VILLA PARK CITY HALL
17855 SANTIAGO BLVD.
VILLA PARK, CA 92667

CITY CLERK
VILLA PARK CITY HALL
17855 SANTIAGO BLVD.
VILLA PARK, CA 92667

CITY ATTORNEY
VISALIA CITY HALL
707 W. ACEQUIA ST.
VISALIA, CA 93291

CITY CLERK
VISALIA CITY HALL
707 W. ACEQUIA ST.
VISALIA, CA 93291

CITY ATTORNEY
WALNUT CITY HALL
21201 LA PUENTE RD.
WALNUT, CA 91789

CITY CLERK
WALNUT CITY HALL
21201 LA PUENTE RD.
WALNUT, CA 91789

CITY ATTORNEY
WASCO CITY HALL
746 8th STREET
WASCO, CA 93280

CITY CLERK
WASCO CITY HALL
746 8th STREET
WASCO, CA 93280

CITY ATTORNEY
WEST COVINA CITY HALL
1444 W. GARVEY AVE.
WEST COVINA, CA 91790

CITY CLERK
WEST COVINA CITY HALL
1444 W. GARVEY AVE.
WEST COVINA, CA 91790

CITY ATTORNEY
WEST HOLLYWOOD CITY HALL
8300 SANTA MONICA BLVD.
WEST HOLLYWOOD, CA 90069

CITY CLERK
WEST HOLLYWOOD CITY HALL
8300 SANTA MONICA BLVD.
WEST HOLLYWOOD, CA 90069

CITY ATTORNEY
WESTLAKE VILLAGE CITY HALL
31200 OAK CREST DRIVE
WEST LAKE VILLAGE, CA 91361

CITY CLERK
WESTLAKE VILLAGE CITY HALL
31200 OAK CREST DRIVE
WEST LAKE VILLAGE, CA 91361

CITY ATTORNEY
WESTMINSTER CITY HALL
8200 WESTMINSTER AVE.
WESTMINSTER, CA 92683

CITY CLERK
WESTMINSTER CITY HALL
8200 WESTMINSTER AVE.
WESTMINSTER, CA 92683

CITY ATTORNEY
WESTMORLAND CITY HALL
355 SO. CENTER ST.
WESTMORLAND, CA 92281

CITY CLERK
WESTMORLAND CITY HALL
355 SO. CENTER ST.
WESTMORLAND, CA 92281

CITY CLERK
YUCCA VALLEY CITY HALL
57090 29 PALMS HIGHWAY
YUCCA VALLEY, CA 92284

CITY ATTORNEY
YUCCA VALLEY CITY HALL
57090 29 PALMS HIGHWAY
YUCCA VALLEY, CA 92284

CITY CLERK
TWENTYNINE PALMS CITY HALL
6136 ADOBE ROAD
TWENTYNINE PALMS, CA 92760

CITY CLERK
WOODLAKE CITY HALL
350 NO. VALENCIA BLVD.
WOODLAKE, CA 93286

CITY CLERK
YORBA LINDA CITY HALL
4845 Casa Loma Avenue
YORBA LINDA, CA 92685

CITY ATTORNEY
YORBA LINDA
4845 Casa Loma Avenue
YORBA LINDA, CA 92885

CITY ATTORNEY
YUCAIPA CITY
34272 YUCAIPA BLVD.
YUCAIPA, CA 92399

CITY CLERK
YUCAIPA CITY
34272 YUCAIPA BLVD.
YUCAIPA, CA 92399

CITY ATTORNEY
BUELLTON CITY HALL
P.O. BOX 1819
BUELLTON, CA 93427

CITY CLERK
BUELLTON CITY HALL
P.O. BOX 1819
BUELLTON, CA 93427

CITY ATTORNEY
CALABASAS CITY HALL
100 CIVIC CENTER WAY
CALABASAS, CA 91302

CITY CLERK
CALABASAS CITY HALL
100 CIVIC CENTER WAY
CALABASAS, CA 91302

CITY ATTORNEY
CALIMESA CITY HALL
908 PARK AVENUE
CALIMESA, CA 92320

CITY CLERK
CALIMESA CITY HALL
908 PARK AVENUE
CALIMESA, CA 92320

CITY ATTORNEY
CHINO HILLS CITY HALL
2001 GRAND AVENUE
CHINO HILLS, CA 91709-4869

CITY CLERK
CHINO HILLS CITY HALL
2001 GRAND AVENUE
CHINO HILLS, CA 91709-4869

CITY ATTORNEY
LAGUNA HILLS CITY HALL
24035 EL TORO RD.
LAGUNA HILLS, CA 92653

CITY CLERK
LAGUNA HILLS CITY HALL
24035 EL TORO RD.
LAGUNA HILLS, CA 92653

CITY ATTORNEY
LAGUNA WOODS CITY HALL
24035 EL TORO RD.
LAGUNA HILLS, CA 92653-3488

CITY CLERK
LAGUNA WOODS CITY HALL
24264 EL TORO RD
LAGUNA WOODS, CA 92653-3488

CITY CLERK
LAKE FOREST CITY HALL
25550 COMMERCENTRE DR., #100
LAKE FOREST, CA 92630

CITY CLERK
LAKE FOREST CITY HALL
25550 COMMERCENTRE DR., #100
LAKE FOREST, CA 92630

CITY ATTORNEY
MALIBU CITY HALL
23815 STUART RANCH RD
MALIBU, CA 90265

CITY CLERK
MALIBU CITY HALL
23815 STUART RANCH ROAD
MALIBU, CA 90265

CITY ATTORNEY
TWENTYNINE PALMS CITY HALL
6136 ADOBE ROAD
TWENTYNINE PALMS, CA 92760

Attachment II B
Mgrs Memo 6/6/25

SOUTHERN CALIFORNIA
EDISON
An EDISON INTERNATIONAL Company

**Daniel Culhane**
Senior Attorney
Daniel.Culhane@sce.com

RECEIVED
CITY OF WALNUT GROVE
CITY CLERK'S OFFICE
2025 MAY 29 PM 4:24

May 20, 2025

Re: Application of Southern California Edison Company (U 338-E) For Approval of Its 2026 ERRA Forecast Proceeding Revenue Requirement (A.25-05-008)

To Whom It May Concern:

On May 15, 2025, Southern California Edison Company (SCE) filed its application for approval of its annual Energy Resource Recovery Account (ERRA) forecast with the California Public Utilities Commission (CPUC). The CPUC assigned Docket Number A.25-05-008 to the proceeding.

The enclosed notice is being published in a newspaper of general circulation in every county within SCE's service territory and will be included as a bill notice provided to every SCE customer. To obtain more detailed information, you may view or download a copy of SCE's filing and supporting testimony on our website, at www.sce.com/applications. You may also request a print copy of these documents from SCE at the address listed in the enclosed notice.

Very truly yours,

*Daniel Culhane*

Daniel R. Culhane

DC/kl
Enclosure

P.O. Box 800 2244 Walnut Grove Ave. Rosemead, California 91770 (626) 302-9326

*Para obtener información sobre como este cambio afectará su factura y/o una copia de esta notificación en español visite http://www.sce.com/avisos*

## NOTICE OF APPLICATION OF SOUTHERN CALIFORNIA EDISON COMPANY TO DECREASE ELECTRIC RATES APPLICATION A.25-05-008

---

**Why am I receiving this notice?**

On May 15, 2025, Southern California Edison Company (SCE) filed its application with the California Public Utilities Commission (CPUC) requesting review and approval of its 2026 Energy Resource Recovery Account (ERRA) Forecast Application (ERRA Forecast Application or Application). SCE's proposed ERRA Forecast revenue for 2026 is $4.385 billion. This is a decrease of $75.555 million as compared to SCE's 2025 ERRA Forecast revenue.

**Why is SCE requesting this rate decrease?**

- Estimated costs for fuel and power in 2026 are projected to be lower than what SCE estimated for 2025.
- The Application also requests approval of other expenses recoverable in ERRA Forecast proceedings, such as expenses related to spent nuclear fuel (stored nuclear fuel that has already been used); and SCE's return of $528.071 million in Greenhouse Gas (GHG) allowance revenues to eligible customers in 2026.

**How could this affect my monthly electric rates?**

If SCE's rate request is approved, the average residential monthly bill using 500 kWh per month would *decrease* by approximately $0.87 or 0.5% per month in 2026.

### *CUSTOMER BILL IMPACT TABLE*

**Bundled Average Rates (¢/kWh)**

| Customer Group | Current Rates | Proposed Change | Proposed Rates | % Change |
|---|---|---|---|---|
| Residential | 29.7 | (0.15) | 29.5 | -0.5% |
| Lighting - Small and Medium Power | 28.4 | (0.17) | 28.3 | -0.6% |
| Large Power | 18.7 | (0.19) | 18.5 | -1.0% |
| Agricultural and Pumping | 22.5 | (0.16) | 22.4 | -0.7% |
| Street and Area Lighting | 34.7 | (0.09) | 34.6 | -0.3% |
| Standby | 15.7 | (0.20) | 15.5 | -1.3% |
| **Total** | **26.0** | **(0.17)** | **25.9** | **-0.6%** |

**Residential Bill Impact ($/Month)**

| Description | Current | Proposed Change | Proposed | % Change |
|---|---|---|---|---|
| Non-CARE residential bill | $ 174.78 | $ (0.87) | $ 173.90 | -0.5% |
| CARE residential bill | $ 109.92 | $ (0.55) | $ 109.37 | -0.5% |

**This Application and the projected rate decrease described in this notice is a forecast and is likely to change prior to including these costs in SCE's 2026 rates. SCE will update this Application in October 2025, so that the latest forecast assumptions can be incorporated.**

**How does the rest of this process work?**
The Application will be assigned to a CPUC Administrative Law Judge who will consider proposals and evidence presented during the formal hearing process. The Administrative Law Judge will issue a proposed decision that may adopt SCE's application, modify it, or deny it. Any CPUC Commissioner may sponsor an alternate decision with a different outcome. The proposed decision, and any alternate decisions, will be discussed and voted upon by the CPUC Commissioners at a public CPUC Voting Meeting.

Parties to the proceeding may review SCE's application, including the Public Advocates Office. The Public Advocates Office is an independent consumer advocate within the CPUC that represents customers to obtain the lowest possible rate for service consistent with reliable and safe service levels. For more information about the Public Advocates Office, please call 1-415-703-1584, email PublicAdvocatesOffice@cpuc.ca.gov, or visit PublicAdvocates.cpuc.ca.gov.

**Where can I get more information?**
For questions about SCE's request, they can be contacted at:
**Contact SCE:**

Phone: (800) 655-4555
Email:
case.admin@sce.com
Mail: Eric Lee
Southern California Edison Company
A.25-05-008 – SCE's 2026 ERRA Forecast
P.O. Box 800 Rosemead, CA 91770

A copy of the Application and any related documents may also be reviewed at **www.sce.com/applications** by searching for the Application name or A.25-05-008.

**Contact CPUC:**
Please visit **apps.cpuc.ca.gov/c/A2505008** to submit a comment about this proceeding on the CPUC Docket Card. Here you can also view documents and other public comments related to this proceeding.

Your participation by providing your thoughts on SCE's request can help the CPUC make an informed decision.

If you have questions about CPUC processes, you may contact the CPUC's Public Advisor's Office at: Phone: **1-866-849-8390** (toll-free) or **1-415-703-2074**

Email: Public.Advisor@cpuc.ca.gov
Mail:
CPUC Public Advisor's Office
505 Van Ness Avenue San Francisco, CA 94102

Please reference **SCE's 2026 ERRA Application A.25-05-008** in any communications you have with the CPUC regarding this matter.

WEEKLY MEMO 06-06-2025

# SOCIAL MEDIA HIGHLIGHTS

# Post Performance

May 29, 2025 – June 4, 2025

Review the lifetime performance of the posts you published during the publishing period.

## Included in this Report

- @CityGardenGrove
- Garden Grove City Hall
- gardengrovecityhall

**gardengrovecityhall**
Wed 6/4/2025 4:00 pm PDT

🐾 Help make our #GardenGrove shelter pets feel loved by donating to the Towel Drive **this Friday**, **June 6**, from 10:00 a....

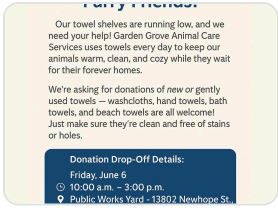


| | |
|---|---|
| **Views** | **4,584** |
| **Reach** | **2,980** |
| **Engagements** | **311** |
| **Engagement Rate (per View)** | **6.8%** |

**@CityGardenGrove**
Wed 6/4/2025 4:00 pm PDT

Garden Grove Animal Care Services is in need of **new or gently used** washcloths, hand towels, bath towels, and beach towe...

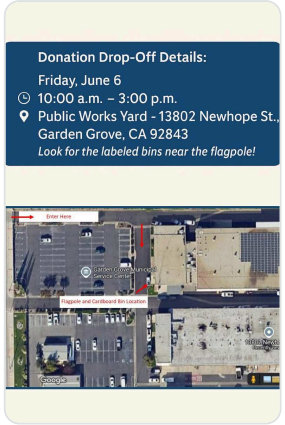


| | |
|---|---|
| **Impressions** | **69** |
| **Potential Reach** | **4,741** |
| **Engagements** | **8** |
| **Engagement Rate (per Impression)** | **11.6%** |

**@CityGardenGrove**
Wed 6/4/2025 4:00 pm PDT

🐾 Help make our **#GardenGrove** shelter pets feel loved by donating to the Towel Drive **this Friday**, **June 6**, from 10:00 a....

| | |
|---|---|
| **Impressions** | **117** |
| **Potential Reach** | **4,741** |
| **Engagements** | **4** |
| **Engagement Rate (per Impression)** | **3.4%** |

**Garden Grove City Hall**
Wed 6/4/2025 4:00 pm PDT

🐾 Help make our #GardenGrove shelter pets feel loved by donating to the Towel Drive **this Friday**, **June 6**, from 10:00 a....

| | |
|---|---|
| **Impressions** | **826** |
| **Reach** | **747** |
| **Engagements** | **105** |
| **Engagement Rate (per Impression)** | **12.7%** |

**@CityGardenGrove**
Wed 6/4/2025 12:00 pm PDT

💎 The 2025 Garden Grove Gems winners are now available at **ggcity.org/gems** Congratulations to our winners for their...

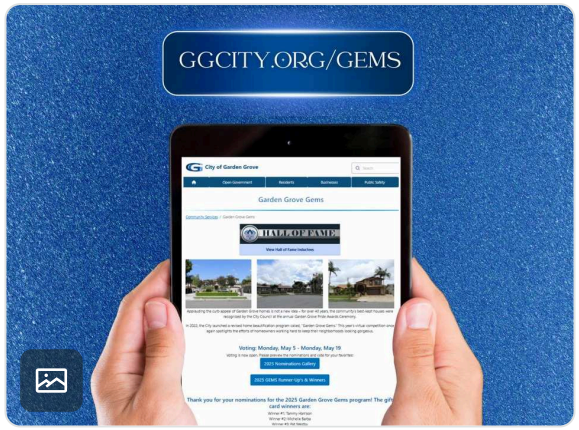


| | |
|---|---|
| **Impressions** | **68** |
| **Potential Reach** | **4,741** |
| **Engagements** | **0** |
| **Engagement Rate (per Impression)** | **0%** |

**gardengrovecityhall**
Wed 6/4/2025 12:00 pm PDT

💎 □□'□ □□□□□□□□... The 2025 Garden Grove Gems winners are now available at ggcity.org/gems. Congratulations to our...

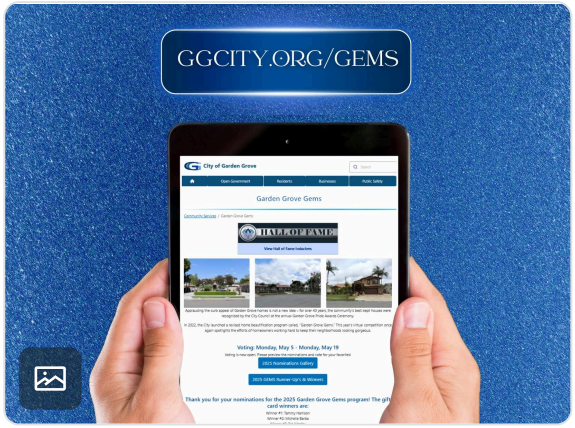


| | |
|---|---|
| **Views** | **389** |
| **Reach** | **283** |
| **Engagements** | **7** |
| **Engagement Rate (per View)** | **1.8%** |

**Garden Grove City Hall**
Wed 6/4/2025 12:00 pm PDT

💎 □□'□ □□□□□□□□□... The 2025 Garden Grove Gems winners are now available at ggcity.org/gems. Congratulations to our...

| | |
|---|---|
| **Impressions** | **650** |
| **Reach** | **630** |
| **Engagements** | **89** |
| **Engagement Rate (per Impression)** | **13.7%** |

**@CityGardenGrove**
Wed 6/4/2025 9:52 am PDT

As National Small Business Month wraps up, we're highlighting local staples like Orange Golf & Sports at 9562 Garden Grove Blvd. ...

| | |
|---|---|
| **Video Views** | **25** |
| **Impressions** | **101** |
| **Potential Reach** | **4,741** |
| **Engagements** | **4** |
| **Engagement Rate (per Impression)** | **4%** |

**Garden Grove City Hall**
Wed 6/4/2025 9:19 am PDT

As □□□□□□□□ □□□□□ □□□□□□□□ □□□□□ comes to a close, we'd like mention a few more businesses such as those that have been ...

| | |
|---|---|
| **Video Views** | **98** |
| **Impressions** | **201** |
| **Reach** | **199** |
| **Engagements** | **9** |
| **Engagement Rate (per Impression)** | **4.5%** |

**gardengrovecityhall**
Wed 6/4/2025 9:19 am PDT

As □□□□□□□□ □□□□□ □□□□□□□□ □□□□□ comes to a close, we'd like mention a few more businesses such as those that have been ...

| | |
|---|---|
| **Views** | **1,012** |
| **Reach** | **699** |
| **Engagements** | **19** |
| **Engagement Rate (per View)** | **1.9%** |

**gardengrovecityhall**
Tue 6/3/2025 12:40 pm PDT

We want **YOU** to join us **this Thursday**, **June 5**, for the **FREE** 50 Years of Little Saigon’s Resilience event! Watch as Garde...

| | |
|---|---|
| **Views** | **3,894** |
| **Reach** | **2,501** |
| **Engagements** | **125** |
| **Engagement Rate (per View)** | **3.2%** |

**Garden Grove City Hall**
Tue 6/3/2025 12:40 pm PDT

We want **YOU** to join us **this Thursday**, **June 5**, for the **FREE** 50 Years of Little Saigon’s Resilience event! Watch as Garde...

| | |
|---|---|
| **Video Views** | **369** |
| **Impressions** | **469** |
| **Reach** | **463** |
| **Engagements** | **59** |
| **Engagement Rate (per Impression)** | **12.6%** |

@CityGardenGrove
Tue 6/3/2025 12:40 pm PDT

🗓️ Thursday, June 5 | ⏰ 1:00 p.m. to 7:30 p.m. 📍 Great Wolf Lodge | 12681 Harbor Boulevard, Garden Grove 🔗 Register toda...

| | |
|---|---|
| **Impressions** | **92** |
| **Potential Reach** | **4,741** |
| **Engagements** | **2** |
| **Engagement Rate (per Impression)** | **2.2%** |

@CityGardenGrove
Tue 6/3/2025 12:40 pm PDT

We want YOU to join us this Thurs., for the FREE 50 Years of Little Saigon's Resilience event! Watch as Garden Grove Mayor...

| | |
|---|---|
| **Video Views** | **42** |
| **Impressions** | **113** |
| **Potential Reach** | **4,739** |
| **Engagements** | **8** |
| **Engagement Rate (per Impression)** | **7.1%** |

@CityGardenGrove
Mon 6/2/2025 5:35 pm PDT

🍴 Free dinner will be served from 5:30 PM - 7:00 PM (while supplies last) 🎥 Movie starts at 8:30 PM 📍 Magnolia Park, 11402...

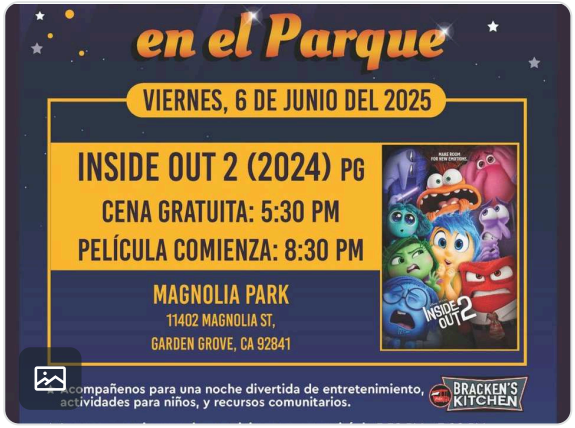


| | |
|---|---|
| **Impressions** | **81** |
| **Potential Reach** | **4,739** |
| **Engagements** | **3** |
| **Engagement Rate (per Impression)** | **3.7%** |

**@CityGardenGrove**
Mon 6/2/2025 5:35 pm PDT

We're popping with excitement for our first Outdoor Movie Series event of the summer! 🍿 Join us this Friday, June 6, for a night of...

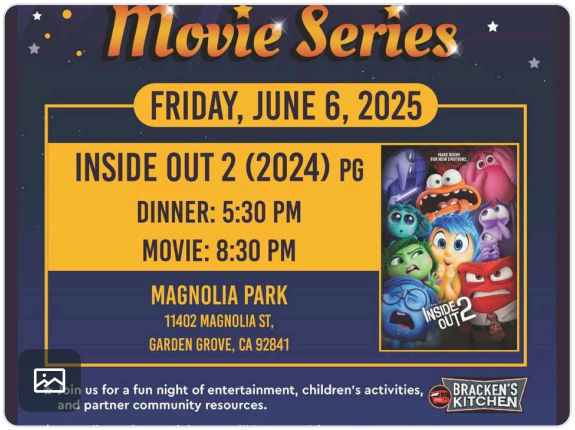


| | |
|---|---|
| **Impressions** | **98** |
| **Potential Reach** | **4,754** |
| **Engagements** | **7** |
| **Engagement Rate (per Impression)** | **7.1%** |

**gardengrovecityhall**
Mon 6/2/2025 5:33 pm PDT

We're popping with excitement for our first **Outdoor Movie Series** event of the summer! 🍿 Join us **this Friday**, **June 6**, f...

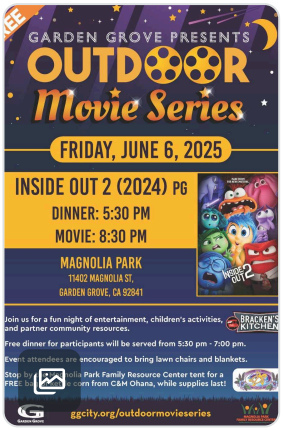


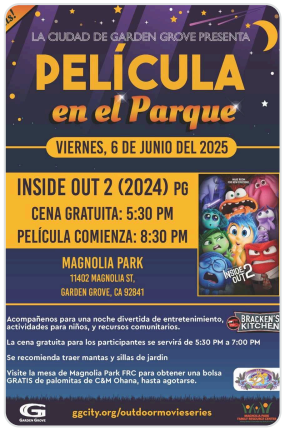


| | |
|---|---|
| **Views** | **3,399** |
| **Reach** | **1,972** |
| **Engagements** | **229** |
| **Engagement Rate (per View)** | **6.7%** |

**Garden Grove City Hall**
Mon 6/2/2025 5:33 pm PDT

We're popping with excitement for our first **Outdoor Movie Series** event of the summer! 🍿 Join us **this Friday**, **June 6**, f...

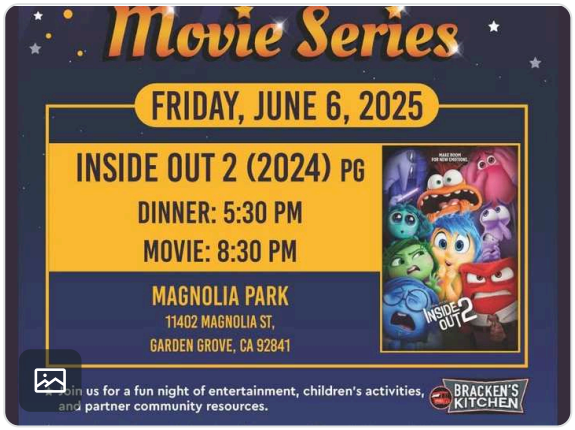


| | |
|---|---|
| **Impressions** | **1,351** |
| **Reach** | **1,316** |
| **Engagements** | **97** |
| **Engagement Rate (per Impression)** | **7.2%** |

**gardengrovecityhall**
Mon 6/2/2025 12:00 pm PDT

This month, we celebrate #PrideMonth! 🏳️‍🌈
In recognition of the #LGBTQ+ community, #GardenGrove's iconic clock tower in...

| | |
|---|---|
| **Views** | **3,421** |
| **Reach** | **2,573** |
| **Engagements** | **345** |
| **Engagement Rate (per View)** | **10.1%** |

**@CityGardenGrove**
Mon 6/2/2025 12:00 pm PDT

This month, we celebrate **#PrideMonth**! 🏳️‍🌈
In recognition of the **#LGBTQ**+ community, **#GardenGrove**'s iconic clock tower in...

| | |
|---|---|
| **Impressions** | **110** |
| **Potential Reach** | **4,739** |
| **Engagements** | **6** |
| **Engagement Rate (per Impression)** | **5.5%** |

**Garden Grove City Hall**
Mon 6/2/2025 12:00 pm PDT

This month, we celebrate #PrideMonth! 🏳️‍🌈
In recognition of the #LGBTQ+ community, #GardenGrove's iconic clock tower in...

| | |
|---|---|
| **Impressions** | **16,334** |
| **Reach** | **15,696** |
| **Engagements** | **3,478** |
| **Engagement Rate (per Impression)** | **21.3%** |

**Garden Grove City Hall**
Mon 6/2/2025 10:46 am PDT

July 4 is approaching, please take the necessary precautions to ensure a safe and memorable celebration. Visit...

| | |
|---|---|
| **Impressions** | **546** |
| **Reach** | **537** |
| **Engagements** | **11** |
| **Engagement Rate (per Impression)** | **2%** |

**gardengrovecityhall**
Fri 5/30/2025 12:00 pm PDT

Join the fight, #GardenGrove! 👊 Stop mosquitoes in the tracks and protect yourself and your loved ones by following...

| | |
|---|---|
| **Views** | **634** |
| **Reach** | **495** |
| **Engagements** | **8** |
| **Engagement Rate (per View)** | **1.3%** |

**Garden Grove City Hall**
Fri 5/30/2025 12:00 pm PDT

Join the fight, #GardenGrove! 👊 Stop mosquitoes in the tracks and protect yourself and your loved ones by following...

| | |
|---|---|
| **Impressions** | **612** |
| **Reach** | **597** |
| **Engagements** | **15** |
| **Engagement Rate (per Impression)** | **2.5%** |

**@CityGardenGrove**
Fri 5/30/2025 12:00 pm PDT

Join the fight, **#GardenGrove**! 👊 Protect yourself and your loved ones by: 🪣 Dumping and draining containers filled wit...

| | |
|---|---|
| **Impressions** | **101** |
| **Potential Reach** | **4,739** |
| **Engagements** | **2** |
| **Engagement Rate (per Impression)** | **2%** |

**@CityGardenGrove**
Fri 5/30/2025 9:51 am PDT

The 50 Years of Little Saigon's Resilience event features a lineup of workshops and panels you won't want to miss‼️ ⬅️ Explor...

| | |
|---|---|
| **Impressions** | **78** |
| **Potential Reach** | **4,739** |
| **Engagements** | **8** |
| **Engagement Rate (per Impression)** | **10.3%** |

**gardengrovecityhall**
Fri 5/30/2025 9:50 am PDT

The 50 Years of Little Saigon's Resilience event features a powerful lineup of workshops and panels you won't want to...

| | |
|---|---|
| **Views** | **5,013** |
| **Reach** | **2,398** |
| **Engagements** | **74** |
| **Engagement Rate (per View)** | **1.5%** |

**Garden Grove City Hall**
Fri 5/30/2025 9:50 am PDT

The 50 Years of Little Saigon's Resilience event features a powerful lineup of workshops and panels you won't want to...

| | |
|---|---|
| **Impressions** | **1,838** |
| **Reach** | **1,709** |
| **Engagements** | **233** |
| **Engagement Rate (per Impression)** | **12.7%** |

**gardengrovecityhall**
Thu 5/29/2025 5:29 pm PDT

| | |
|---|---|
| **Views** | **628** |
| **Reach** | **603** |
| **Comments** | **1** |
| **Story Taps Back** | **5** |

**@CityGardenGrove**
Thu 5/29/2025 5:21 pm PDT

🛍️ As National Small Business Month wraps up, we are spotlighting another Garden Grove gem, Smile Blossom, located at 📍 ...

| | |
|---|---|
| **Video Views** | **45** |
| **Impressions** | **160** |
| **Potential Reach** | **10,448** |
| **Engagements** | **3** |
| **Engagement Rate (per Impression)** | **1.9%** |

**Garden Grove City Hall**
Thu 5/29/2025 5:07 pm PDT

🛍️ As □□□□□□□□ □□□□□ □□□□□□□□ □□□□□ wraps up, we are spotlighting another Garden Grove gem, Smile Blossom, locate...

| | |
|---|---|
| **Video Views** | **250** |
| **Impressions** | **696** |
| **Reach** | **675** |
| **Engagements** | **20** |
| **Engagement Rate (per Impression)** | **2.9%** |

**gardengrovecityhall**
Thu 5/29/2025 5:07 pm PDT

🛍️ As □□□□□□□□ □□□□□ □□□□□□□□ □□□□□ wraps up, we are spotlighting another Garden Grove gem, Smile Blossom, locate...

| | |
|---|---|
| **Views** | **2,044** |
| **Reach** | **1,355** |
| **Engagements** | **47** |
| **Engagement Rate (per View)** | **2.3%** |

**@CityGardenGrove**
Thu 5/29/2025 12:40 pm PDT

Does your home need updates? 🏡 **#GardenGrove**'s Home Repair Program reopens on 6/2/25! Qualified homeowners...

| | |
|---|---|
| **Impressions** | **172** |
| **Potential Reach** | **4,739** |
| **Engagements** | **10** |
| **Engagement Rate (per Impression)** | **5.8%** |

**gardengrovecityhall**
Thu 5/29/2025 12:40 pm PDT

**Does your home need updates?** 🏡 #GardenGrove's Home Repair Program reopens on **Monday**, **June 2**, **2025**!...

| | |
|---|---|
| **Views** | **1,327** |
| **Reach** | **1,028** |
| **Engagements** | **43** |
| **Engagement Rate (per View)** | **3.2%** |

**Garden Grove City Hall**
Thu 5/29/2025 12:40 pm PDT

**Does your home need updates?** 🏡 #GardenGrove's Home Repair Program reopens on **Monday**, **June 2**, **2025**!...

| | |
|---|---|
| **Impressions** | **1,018** |
| **Reach** | **971** |
| **Engagements** | **45** |
| **Engagement Rate (per Impression)** | **4.4%** |

# Post Performance

May 29, 2025 – June 4, 2025

Review the lifetime performance of the posts you published during the publishing period.

## Included in this Report

- Garden Grove Police Department

**Garden Grove Police Depar...**
Tue 6/3/2025 5:59 pm PDT

National Night Out is back! Join #GardenGrovePD on Tuesday, August 5, 2025 at 5 P.M. for an evening of communit...

| | |
|---|---|
| **Impressions** | **1,843** |
| **Reach** | **1,843** |
| **Engagements** | **99** |
| **Engagement Rate (per Impression)** | **5.4%** |

**Garden Grove Police Depar...**
Mon 6/2/2025 7:31 pm PDT

Weekend recap 5/29/2025 - 6/1/2025 #GardenGrovePD #GGPD32 #GGPD #SafeStreetsGG

| | |
|---|---|
| **Video Views** | **627** |
| **Impressions** | **1,337** |
| **Reach** | **1,295** |
| **Engagements** | **135** |
| **Engagement Rate (per Impression)** | **10.1%** |

**Garden Grove Police Depar...**
Sun 6/1/2025 4:21 pm PDT

Our hearts are saddened by the loss of Baldwin Park Police Officer Samuel Riveros. Our hearts go out to his family, friends an...

| | |
|---|---|
| **Impressions** | **5,517** |
| **Reach** | **5,450** |
| **Engagements** | **583** |
| **Engagement Rate (per Impression)** | **10.6%** |

**Garden Grove Police Depar...**
Sat 5/31/2025 4:47 pm PDT

SUBJECT: Attempt Homicide Investigation LOCATION OF OCCURRENCE: 11000 Block of Walden Cir. DATE/TIME OF OCCURRENCE:...

| | |
|---|---|
| **Impressions** | **6,407** |
| **Reach** | **6,305** |
| **Engagements** | **369** |
| **Engagement Rate (per Impression)** | **5.8%** |

**Garden Grove Police Depar...**
Fri 5/30/2025 8:53 am PDT

In Memory of Reserve Officer Andy Reese. #EOW May 30, 1970. Reserve Officer Reese was one of the first reserve officers to wor...

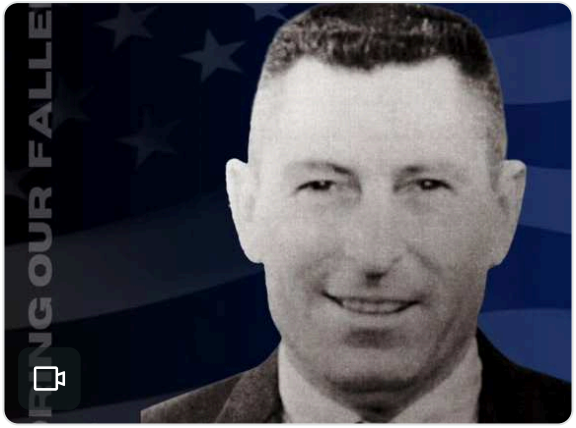

| | |
|---|---|
| **Video Views** | **493** |
| **Impressions** | **1,241** |
| **Reach** | **1,161** |
| **Engagements** | **144** |
| **Engagement Rate (per Impression)** | **11.6%** |

# NEWS ARTICLES

**OC Tribune**
**May 29, 2025**

# ‘Uptown’ going up with apts?

BYOC TRIBUNE STAFFON MAY 29, 2025 • ( LEAVE A COMMENT )

**PROPOSED CHAPMAN APARTMENTS** for Chapman-Brookhurst area (City of GG).

The “uptown” area of Garden Grove in the Chapman-Brookhurst shopping area may be going “up” with the construction of a proposed four-story, 36-unit apartment complex.

As proposed, the Chapman Apartments would be located across from The Promenade shopping center and west of the Pavilion Plaza and Pavilion Plaza West retail centers between Brookhurst and Gilbert Street.

If approved by the Garden Grove Planning Commission at its June 5 meeting, the development would be among the tallest apartment complexes in the city, and among the tallest buildings in “uptown.”

The complex, located on an 0.82-acre lot at 9562 Chapman Avenue, would include four “very low-income” affordable housing units which grant a density bonus.

Also on the agenda for the meeting is a request for a site plan approval for the construction of a new 50,300-square foot shell industrial building at 7441 Lincoln Way (at Western Avenue) in West Garden Grove.

The planning commission will meet in the Community Meeting Center, 11300 Stanford Ave. at 7 p.m.

**The OC Register**
**May 24, 2025**

# Strawberry Festival marks 65 berry-good years in Garden Grove

Fountain Valley skaters Lisa Bulber, from left, Maria Escobar, Tami Clark, and Megan Lazaro roll together in the 65th Garden Grove Strawberry Festival parade on Saturday, May 24, 2025. (Photo by Mindy Schauer, Orange County Register/SCNG)

By **HEATHER MCREA** | hmcrea@scng.com | Orange County Register
PUBLISHED: May 24, 2025 at 4:28 PM PDT

Garden Grove's Strawberry Festival parade kicked off a second day of fun on Saturday, May 24.

A beloved tradition of the festival, the parade featured all the usual trappings, marching bands, local dignitaries, community groups, and lots of strawberry references.

Now in its 65th year, the Strawberry Festival continues Sunday and Monday — the four-day festival is always held over Memorial Day weekend — at Village Green Park. There is a midway with carnival-style rides, lots of shopping to do and food to eat, free concerts and performances on the Strawberry Stage and at the nearby Garden Amp in the afternoon and more.

On Sunday, the Berry, Berry Beautiful Baby Contest will be decided at 11 a.m. and there will be the Strawberry Fashion Frenzy Contest at 1 p.m.; on Monday the Redhead Roundup Contest will be at 11 a.m.

**The Tribune**
**May 20, 2025**

# 2025 festival honors ‘diversity’

BYOC TRIBUNE STAFFON MAY 20, 2025 • ( LEAVE A COMMENT )

**THE 2025** Garden Grove Strawberry Festival parade is on Saturday morning (Orange County Tribune photo).

**By Miles Gaskin**
Orange County Tribune

This year’s Garden Grove Strawberry Festival is 65 years old – mature enough to have a memorable history, and youthful enough to offer a weekend of thrills, music and yes, the namesake treat: the strawberry.

**SYLVIA MENDEZ**

“We will have a few new rides that people will enjoy,” said Tony Lopez, president of the all-volunteer Garden Grove Strawberry Festival Association. “We also have new strawberry-themed items at our non-profit food vendors, and we will have live music playing all weekend in the Garden Amphitheater, free of charge.”

The festival opens on Friday and runs through Monday, with the parade on Saturday, stepping off at 10 a.m. The route starts at Chapman Avenue at 9th Street, heading west.
At Euclid Street it heads south and finishes at Acacia Avenue.

KATE LINDER

This year's theme is "Celebrating Cultural Diversity." The theme parade grand marshal is Sylvia Mendez, who was the plaintiff in the landmark civil rights case in which the California Supreme Court outlawed racial and ethnic segregation in the state's public schools.

The celebrity grand marshal is Kate Linder, star of the TV daytime drama, "The Young and the Restless."

TONY LOPEZ

Lopez, in his first term as president of the Association, points out that the event is not just an entertainment enterprise.

The event brings families together, he said, and "we also help with 75 percent of the festival profits going back to the community. We help over 30 different local organizations here in Garden Grove with capital improvement projects."

Festival hours are Friday from 1 to 10 p.m., Saturday and Sunday from 10 a.m. to 10 p.m.. and Monday from 10 a.m. to 9 p.m. Admission to the festival is free.

GARDEN GROVE

CITY OF GARDEN GROVE
NEWS

Contact: Johnathan Garcia, PIO
(714) 741-5283 / johnathang@ggcity.org

FOR IMMEDIATE RELEASE
Public Information Office (714) 741-5280
Follow the City of Garden Grove on Social Media

Wednesday, June 4, 2025

**MEDIA ALERT**

# CITY COMMEMORATES 50 YEARS OF LITTLE SAIGON'S RESILIENCE TOMORROW

The City of Garden Grove invites media to attend "50 Years of Little Saigon's Resilience" on Thursday, June 5, 2025, from 1:00 p.m. to 7:30 p.m. at Great Wolf Lodge Southern California, located at 12681 Harbor Boulevard, Garden Grove 92840. This milestone event celebrates the rich history, cultural contributions, and enduring spirit of the Vietnamese American community. Entrepreneurs, community leaders, and civic partners from across Southern California will gather to honor five decades of resilience and progress in Little Saigon.

At 3:00 p.m., Orange County mayors will share insights and perspectives on their leadership roles in shaping the future of Little Saigon. Panelists include: Garden Grove Mayor Stephanie Klopfenstein, Westminster Vice Mayor Carlos Manzo, Fountain Valley Mayor Ted Bui, and Santa Ana Mayor Valerie Amezcua.

**WHAT:** 50 Years of Little Saigon's Resilience
**WHEN:** Thursday, June 5, 2025, from 1:00 p.m. to 7:30 p.m.
**WHERE:** Great Wolf Lodge Southern California
12681 Harbor Boulevard, Garden Grove 92840
**INFO:** https://vacoc.org/ls50

Photos of the event will be posted the following day on the City of Garden Grove's Facebook and Instagram pages, @GardenGroveCityHall.

In Partnership with

Garden Grove · Fountain Valley · Santa Ana

Presented by

America's SBDC California · Vietnamese American Chamber of Commerce VACOC

LITTLE SAIGON 50

# 50 YEARS OF LITTLE SAIGON'S RESILIENCE

**Thursday, June 5, 2025**

GREAT WOLF LODGE

12681 Harbor Blvd, Garden Grove, CA 92840

- Free Admission with Registration & $5 Parking
- Complimentary Vietnamese Cuisines & Cash Bar
- Cultural Performances
- Business Workshops & Resource Fair
- Discussion & Story-Telling Panels

1:00 pm - 4:00 pm *From Refugee to Legacy*

4:00 pm - 7:30 pm *Legacy and Beyond for the Next 50 Years*

Register at www.vacoc.org/ls50

*For questions, please email littlesaigon50@ggcity.org*

*Email Janet Burt at contact@vacoc.org for sponsorship opportunities*

Garden Grove Chamber of Commerce · Westminster Chamber of Commerce · Fountain Valley Chamber of Commerce — The Voice of Business Since 1966 · Santa Ana Chamber of Commerce

GARDEN GROVE

CITY OF GARDEN GROVE
NEWS

FOR IMMEDIATE RELEASE
Public Information Office (714) 741-5280
Follow the City of Garden Grove on Social Media

CONTACT: Lt. Richard Burillo
Garden Grove Police Department
(714) 741-5704/richardb@ggcity.org

Friday, June 6, 2025

# CITY PROMOTES SAFE AND SANE FIREWORK USE, WARNINGS OF INCREASED PATROL

As July 4 approaches, the City of Garden Grove, in collaboration with the Garden Grove Police Department and Orange County Fire Authority, reminds the community to take necessary precautions to ensure a safe and memorable celebration. Only safe and sane fireworks bearing the California State Fire Marshal seal may be discharged in Garden Grove on July 4, from 10:00 a.m. to 10:00 p.m., on private property only.

Through July 4, the Garden Grove Police Department will deploy additional police patrols to identify violators of the City's municipal code on fireworks. Individuals caught using or possessing illegal fireworks, or misusing or tampering with legal ones, will be cited a $1,000 administrative fine. Multiple fines will be issued for repeat violators.

To report illegal fireworks, call the Garden Grove Police Department's non-emergency number at (714) 741-5704. Be prepared to provide the address where the illegal fireworks were lit and a description of the individual(s) involved.

Call 9-1-1 for emergencies only.

City parks will be closed by 5:00 p.m. on July 4, including tennis and handball courts, with park sprinklers activated.

-more-

CITY PROMOTES SAFE AND SANE FIREWORK USE, WARNINGS OF INCREASED PATROL

2-2-2

Garden Grove Animal Care Services will continue to operate on a normal daily basis through the July 4 weekend. For animal control-related matters or to report a lost pet, call (714) 741-5565 and press 1 for Field Services. Regular business hours are Monday through Friday, 7:00 a.m. to 5:00 p.m. For assistance with after-hours animal-related emergencies, press 2 for the Garden Grove Police Department Dispatch. To view a listing of lost and found pets identified by Garden Grove Animal Care Services, visit ggcity.org/animal-care.

In 2024, the Garden Grove Police Department issued 29 $1,000 administrative citations, and received 153 firework-related service calls on July 4, and 225 firework-related calls from July 1 through July 5, 2024.

The community is advised to celebrate responsibly and never point or throw fireworks, or any other dangerous projectiles, at another person. For July 4 safety tips and regulations, visit ggcity.org/july4-info or call the Garden Grove Fireworks Hotline at (714) 741-5270.

###

# NO ILLEGAL FIREWORKS ★ $1000 FINE

NO USAR COHETES ILEGALES | KHÔNG XÀI PHÁO LẬU | 불법폭죽 금지

GARDEN GROVE

ggcity.org

## SAFETY TIPS FOR LEGAL FIREWORKS

Safe and sane fireworks are permitted on July 4, from 10:00 a.m. to 10:00 p.m. only.

Fireworks should be handled by a responsible adult, 18 years of age or older, on private property only.

Light fireworks outdoors in a clear area and at a safe distance away from people, homes, vehicles, or flammable materials.

Light one firework at a time and never light a dud.

Have a bucket of water and a hose nearby to soak fireworks before disposing in a metal trashcan.

Never point or throw fireworks at another person.

## ASSISTANCE FOR MISSING PETS

Contact GG Animal Care Services at (714) 741-5565. (Press 1 for Field Services.)

Take precautions by viewing the July 4 Pet Safety Tips link at ggcity.org.

## REPORT ILLEGAL FIREWORKS

Call the Garden Grove Police Department's non-emergency number (714) 741-5704.

For more information, call the Garden Grove Fireworks Hotline (714) 741-5270.

LEARN MORE AT GGCITY.ORG/JULY-4-SAFETY-TIPS-REGULATIONS

# LAUNCHING OR THROWING

# PROJECTILES = ASSAULT

## PROJECTILES MAY INCLUDE:

- Water balloons thrown at unsuspecting or uninvolved persons.
- Any object that can be thrown or launched.
- Any fireworks used illicitly.

**Have fun responsibly and respectfully!**

**MISCELLANEOUS ITEMS**
**June 6, 2025**

1. Calendar of Events

2. Meeting minutes for the May 15, 2025 Garden Grove Planning Commission Meeting.

3. Notice of cancellation of the June 12, 2025 Garden Grove Zoning Administrator meeting.

4. League of California Cities articles from May 28, 2025 to June 6, 2025

5. Orange County Fire Authority Monthly Bulleting, April/May 2025

GARDEN GROVE

# CALENDAR OF EVENTS

## June 5, 2025 – July 4, 2025

| | | | |
|---|---|---|---|
| Thursday | June 5 | 1:00 p.m.-<br>7:30 p.m. | 50 Years of Little Saigon's Resilience<br>Great Wolf Lodge, 12681 Harbor Blvd. |
| Thursday | June 5 | 7:00 p.m. | Planning Commission Meeting, CMC |
| Tuesday | June 10 | 5:30 p.m.<br>6:30 p.m. | Closed Session, CMC<br>Special Housing Authority Meeting, CMC<br>Special Sanitary District Board Meeting, CMC<br>Successor Agency Meeting, CMC<br>City Council Meeting, CMC |
| Thursday | June 12 | 9:00 a.m. | Zoning Administrator Meeting, CMC |
| Thursday | June 12 | 11:30 a.m.-<br>1:00 p.m. | Town Hall Meeting @ CMC, AB Room |
| Friday | June 13 | | City Hall Closed – Regular Friday Closure |
| Wednesday | June 18 | 11:00 a.m.-<br>1:00 p.m. | 2025 State of the City<br>Hyatt Regency Orange County, 11999 Harbor Blvd. |
| Thursday | June 19 | 7:00 p.m. | Planning Commission Meeting, CMC |
| Tuesday | June 24 | 5:30 p.m.<br>6:30 p.m. | Closed Session, CMC<br>Housing Authority Meeting, CMC<br>Sanitary District Board Meeting, CMC<br>Successor Agency Meeting, CMC<br>City Council Meeting, CMC |
| Thursday | June 26 | | $2 Coaches Casual Dress Day |
| Thursday | June 26 | 9:00 a.m. | Zoning Administrator Meeting, CMC |
| Friday | June 27 | | City Hall Closed – Regular Friday Closure |
| Tuesday | July 1 | 6:00 p.m. | Traffic Commission Meeting, CMC |
| Thursday | July 3 | 7:00 p.m. | Planning Commission Meeting, CMC |
| Friday | July 4 | | City Hall Closed – Independence Day |

GARDEN GROVE PLANNING COMMISSION
Community Meeting Center
11300 Stanford Avenue, Garden Grove, CA 92840

Meeting Minutes
Thursday, May 15, 2025

CALL TO ORDER: 7:00 p.m.

ROLL CALL:

Commissioner Ashland
Commissioner Beard
Commissioner Cueva
Commissioner Flanders
Commissioner Laricchia
Commissioner Lindsay
Commissioner Ramirez

Absent: Cueva, Flanders, Ramirez

PLEDGE OF ALLEGIANCE: Led by Commissioner Ashland.

ORAL COMMUNICATIONS – PUBLIC – None.

May 1, 2025 MINUTES:

Action: Received and filed.

Motion: Ashland Second: Lindsay

Ayes: (4) Ashland, Beard, Laricchia, Lindsay
Noes: (0) None
Absent: (3) Cueva, Flanders, Ramirez

PUBLIC HEARING – AMENDMENT NO. A-042-2025.

Applicant: CITY OF GARDEN GROVE
Date: May 15, 2025

Request: A request for a City-initiated Zoning Text Amendment to various provisions of Title 9 (Land Use) of the Garden Grove Municipal Code. The proposed Amendment would update portions of Chapters 9.04 (General Provisions), 9.08 (Single-Family Residential Development Standards), 9.12 (Multifamily Residential Development Standards), 9.16 (Commercial, Office Professional, Industrial, and Open Space Development Standards), 9.18 (Mixed Use Regulations and Development Standards), 9.32 (Procedures and Hearings), 9.54

(Accessory Dwelling Units and Junior Accessory Dwelling Units), and 9.60 (Special Housing Regulations) to conform to changes in State Law and City Policies, and to make clarifications and typographical corrections. In conjunction with the request, the Planning Commission will also consider a recommendation that the City Council determine that the proposed amendment is categorically and statutorily exempt from review under the California Environmental Quality Act (CEQA).

Action: The Public Hearing was opened and continued to the Regular Meeting of June 5, 2025 at 7:00 p.m.

The Planning Commission did not receive an oral staff report, take public testimony, or discuss the item.

Motion: Ashland Second: Laricchia

| | | |
|---|---|---|
| Ayes: | (4) | Ashland, Beard, Laricchia, Lindsay |
| Noes: | (0) | None |
| Absent: | (3) | Cueva, Flanders, Ramirez |

ITEMS FOR CONSIDERATION - PRESENTATION ON PERTINENT HOUSING AND LAND USE LAWS: The Assistant City Attorney gave a presentation and general discussion on the pertinent housing and land use laws.

MATTERS FROM COMMISSIONERS:

Commissioners Lindsay mentioned that the Strawberry Festival will be held in a week.

MATTERS FROM STAFF: Staff gave a brief description of the upcoming items for the June 5, 2025 Planning Commission Meeting, and mentioned that meeting will also be held on June 19, 2025.

ADJOURNMENT: At 8:23 p.m.

_____

Carol Sebbo
Recording Secretary

GARDEN GROVE

# NOTICE OF CANCELLATION

# OF THE

# GARDEN GROVE

# ZONING ADMINISTRATOR

# REGULAR MEETING

# JUNE 12, 2025

NOTICE IS HEREBY GIVEN that the Regular Meeting of the Garden Grove Zoning Administrator scheduled for Thursday, June 12, 2025, at 9:00 a.m. at the Garden Grove Community Meeting Center, 11300 Stanford Avenue, Garden Grove, is hereby cancelled.

DATED: June 5, 2025

DAVID DENT
ZONING ADMINISTRATOR

# Register today for the Cal Cities Annual Conference and Expo in Long Beach

*Jun 4, 2025*

## Register by July 24 to get $50 off your registration

*By Cal Cities Education Staff*
Registration is now open for the League of California Cities Annual Conference and Expo at the Long Beach Convention Center, Oct. 8-10! Last year, over 2,000 city officials attended the annual conference to find solutions for challenging issues, shape Cal Cities policy, and connect directly with city service providers.

### Educational sessions

Cal Cities received over 300 educational session proposals for this year's annual conference. These sessions were whittled down to the most important and engaging sessions through a member-driven review process. The more than 40 selected educational sessions will cover a range of topics — housing, natural disasters, disadvantaged communities, leadership, and more!

The preliminary conference schedule is on the Annual Conference and Expo webpage. More details will be announced over the summer. Check back often for updates!

### Policy and resolutions

Cal Cities members can propose and adopt new policies at the annual conference. The Resolutions Committee — comprised of representatives from each caucus, division, department, and policy committee, as well as individuals appointed by the Cal Cities President — will meet on Thursday during the conference to consider proposed resolutions.

Resolutions approved by a policy committee and/or the Resolutions Committee are next considered by the General Assembly on the last day of the conference. Each member city designates a city official as their city's voting delegate at the General Assembly. If approved by the General Assembly, resolutions become Cal Cities policy.
The deadline to submit a general resolution for consideration is **Saturday, Aug. 9.** For more information on the resolution process and deadlines, refer to the Resolutions and General Assembly webpage. Cal Cities will send information on how to designate a city's voting delegate directly to cities in July.

## Registration and hotels

Up through July 24, registration for all three days starts at $675 for city officials from any member city. After July 24, full conference registration for city officials is $725. Full conference registration includes access to general and concurrent sessions, the expo, CitiPAC and diversity caucus receptions, Wednesday's host city reception, and some meals.
A limited number of hotel rooms are available at reduced rates for registered attendees and exhibitors. After registering, attendees will receive a confirmation email with a link to the Cal Cities' housing information page to book discounted rooms. Hotels often sell out before the Sept. 16 deadline, so reserve yours early!

Cal Cities strives to host inclusive, accessible events that enable all individuals to engage fully. To request an accommodation or for inquiries about accessibility, please contact Event Registration Specialist Megan Dunn. Every effort will be made to honor requests submitted.
*Scammers may contact you claiming to be the housing bureau/service for the conference. Cal Cities does not use a housing service. Only trust emails from @calcities.org or the official hotel you book with.*

# Sponsored short-term rental bill sails into second house

*Jun 4, 2025*

*By Brian Hendershot, Cal Cities Advocate managing editor, and Ben Triffo, legislative advocate*

A key short-term rental bill sponsored by Cal Cities passed out of the Senate last week. SB 346 (Durazo) would help cities enforce their short-term rental ordinances and ensure they receive the correct amount of transient occupancy taxes.

The measure passed 38-0 with unanimous bipartisan support. Sen. Steven Choi, a former Irvine mayor, described it on the floor as “the bare minimum."

“The bill also respects local control,” Choi stated. “SB 346 doesn't mandate any new taxes or restrictions. It simply requires that when a city like Irvine enacts a short-term rental ordinance, platforms must provide data that allows meaningful enforcement.”

## Why it matters

Many cities have ordinances regulating, limiting, or banning short-term rentals. However, enforcing these ordinances is often difficult. Short-term rental platforms do not display the addresses of properties on their listings, making it nearly impossible to tell if a unit is legally licensed or whether platforms are collecting and remitting the correct transient occupancy taxes (TOT).

“Unlicensed operators may be operating in violation of local ordinances or failing to pay taxes, and they create unfair competition for hosts in their area who are operating with licenses and paying their taxes,” Sen. María Elena Durazo said prior to the vote.

Some cities enter into voluntary collection agreements with platforms. However, these agreements usually bar cities from accessing the property’s address or location. If cities want to audit short-term rental TOT, they usually need to file a subpoena.

It’s not just cities that are in the dark either. Some short-term rental hosts may be unaware of the requirements to collect TOT.

A committee analysis earlier this year found that uncollected TOT created an estimated $20.75 million annual revenue loss for the median state. The loss is likely far higher for California, which is a major tourism destination.

## What’s next

The bill now heads to the Assembly, where it will move quickly due to a truncated calendar. Cal Cities is urging lawmakers to ensure cities of all sizes have a baseline level of information to enforce the rules for short-term rentals that their residents asked them to put in place.

# Newsom announces $800 million in available Prop. 1 funding amid debates over state homeless spending

*Jun 4, 2025*

## Applications for the final round of Prop. 1 funding are due by Oct. 28

*By Caroline Grinder, legislative advocate*

Last week, Gov. Gavin Newsom announced that applications for the last $800 million in Proposition 1 funding are due by Oct. 28. This final round of funding focuses on unmet needs, particularly in rural or remote areas that lack sufficient behavioral health infrastructure.

The announcement comes amid renewed debate over whether the state should direct more funding to local efforts that prevent and reduce homelessness.

## How did the state spend Prop. 1?

Prop. 1 funding supports behavioral health housing and services for people experiencing homelessness. State officials expect to award all $6.4 billion in funding from the Cal Cities-supported bond by 2026.

The California Department of Health Care Services is distributing $4.4 billion for the Behavioral Health Continuum Infrastructure Program (BHCIP). These funds are awarded through competitive grants to cities, counties, nonprofits, and for-profit organizations to expand behavioral health infrastructure across the state.

BHCIP awarded its first round of funding from Prop. 1 in May, with $3.3 billion allocated to create over 5,000 treatment beds and more than 21,000 outpatient treatment slots. The cities of Bakersfield, Lancaster, Los Angeles, and Santa Cruz received direct allocations, along with 37 counties. The final $800 million in funding announced last week is the remaining funding allocated to the BHCIP's program.

The Department of Housing and Community Development is issuing the other $2 billion through the Homekey+. The new program seeks to build permanent supportive housing for veterans and individuals who are homeless or at risk of homelessness and experiencing a behavioral health condition. Awards announcements are expected this summer.

## How does this fit into the larger housing and services funding debate?

Newsom continues to point to Prop. 1 as a key reason why there is no new funding for homelessness programs in his proposed budget: “There’s nothing compassionate about letting people die on the streets,” he said recently. “Local leaders asked for resources — we delivered the largest state investment in history … The time for inaction is over. There are no more excuses.”

While Prop. 1 funding will have a transformative impact on California’s behavioral health infrastructure, it does not supplant programs such as the Homeless Housing Assistance and Prevention Grant program, which provides direct and flexible funding to local governments for a range of homelessness services and programs. Cal Cities is calling on the Governor and the Legislature to invest ongoing funding to help cities address homelessness in their communities.

## From the Fire Chief

Dear OCFA Family:

As we continue celebrating OCFA's 30th Anniversary (1995 to 2025), I cannot help but think of all the lives saved, neighborhoods protected, and communities shaped by the service and selflessness of our firefighters and professional staff – past and present, in county and out.

In doing so, the OCFA has emerged as a national model of fire service excellence, and throughout this Bulletin, evidence of that assertion abounds, giving the OCFA a unique feel that combines the personal touch of a small-town, community-focused fire department with the capabilities of a large, all-hazard agency that is recognized nationally.

The throughline to this success is our people — from our very first Fire Chief Larry Holms, whose life and legacy we continue to honor in the wake of his passing, to the recruits of Academy 61 who will soon inherit and build upon the public trust earned by three decades of OCFA firefighter and professional staff excellence.

Indeed, our people have long personified the "three Cs" in our vision statement — courage, compassion, and care — but as we look ahead to the next 30 years, there is a fourth "C" that is equally central to our ongoing ascension as a national model: Change. It's right there in the first few words of our mission statement — *We proudly serve the changing needs of our communities.*

The ways in which we have continuously changed to adapt to the needs of our service region are endless, but in light of the upcoming CPR & AED Awareness Week, I want to highlight our exceptional evolution in delivering the highest-quality cardiac arrest care, specifically Return of Spontaneous Circulation (ROSC). As many of you know, ROSC refers to the restoration of a pulse and effective circulation following cardiac arrest. It reflects not just the initiation of CPR by our dispatchers and crews, but also successful resuscitation efforts through transport.

Nationally, the average ROSC rate for out-of-hospital cardiac arrest is approximately 26%, and like in so many other ways, we at the OCFA exceed that average with a 2024 ROSC performance of 32%. Last year alone, that translated to 300 cardiac patients delivered to hospitals with a pulse and circulation by our OCFA crews.

As impressive as that data is, for me, it is the people behind the numbers. So, while I could include a graph that illustrates our crews exceeding ROSC national standards, I'd rather begin this Bulletin by sharing the below video — "E32 Cardiac Reunion" — detailing one of countless stories of a life saved; a family reunited; and an OCFA crew at the heart of it all – pun intended.

When I watched this video with our entire Board last week, what struck me most about seeing the patient alive and well with his family is the impact Dispatcher Miller and the responding crew from Engine 32 — Captain/Paramedic Frank Ochoa, FAE Jeremie Yorke, Firefighter/Paramedic Obed Ruis, and Firefighter Matt Becker — had on just that *one* incident. To think of all the time, joy, memories, and experiences that would have been lost for that patient and his family were it not for our people doing what they do at the highest level.

Multiply that by the tens of thousands of calls we respond to every year, then multiply that by three decades of service, and it is clear our impact is eternal and our responsibility great.

Thank you for all you have done and continue to do to uphold that excellence, and thank you for joining me in putting our collective shoulder to the wheel of the next 30 years of excellence *In Service of Others.*

Sincerely,

Brian Fennessy
Fire Chief

## MONTHLY SPOTLIGHT - EXCELLENCE IN SERVICE

### E32 Cardiac Reunion

See the Chief's above letter for the story - click below to watch the reunion unfold!

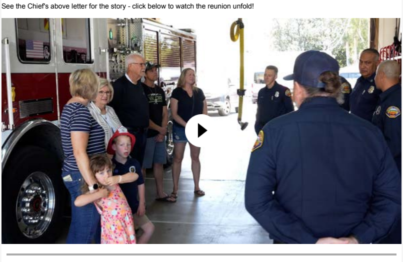

### Quarterly Size up - February, March, and April 2025

In this busy quarter, our firefighters responded to 44,251 incidents. Click below to see some of the highlights.

### 30th Anniversary of the Oklahoma City Bombing

Current OCFA Battalion Chief Mike Morganstern, along with retired OCFA Battalion Chiefs Marc Hawkins and Don Forsyth, traveled back to Oklahoma City, exactly 30 years after they were deployed to the Oklahoma City Bombing. The three were part of a gathering at the bombing site, where they reflected on their mission in the aftermath of the devastating event.

### Orange County Fire Authority Equestrian Training Has Biggest Year

For the fourth year in a row, a collaboration between The J.F. Shea Therapeutic Riding Center in San Juan Capistrano and the OCFA led to high-level training for our firefighters to rescue horses and other large animals in emergencies

Click to Read the Article

### Celebrating the Life & Legacy of OCFA's First Fire Chief, Larry Holms

In early May, Chief Larry Holms, the OCFA's first Fire Chief, passed away peacefully after a very brief illness. While few of us had the honor of working with Chief Holms during his tenure as OCFA's inaugural Fire Chief, all of us have been — and forever will be — impacted by his vision and servant leadership.

Click to Read Chief Fennessy's Memo Honoring Chief Holms

### Engine 36 Reunites with Survivor

While warming up for a soccer game in Irvine, Guillermo collapsed on the sidelines from sudden cardiac arrest. Thanks to the quick action of his fellow soccer players who performed CPR — and the fast response from OCFA Engine 36, who provided advanced life-saving treatment — Guillermo survived. Today, Guillermo stepped back onto the field for his first game since that day — a powerful reminder of the importance of CPR, teamwork, and never giving up.

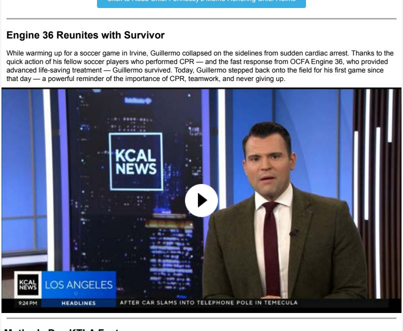


### Mother's Day KTLA Feature

In honor of this special day, Firefighter Kevin Schulz surprised his mother, Sandra, OCFA's Nurse Educator Supervisor.

### OCFA FIREHAWKS LAUNCH RESCUE OPERATIONS

Since last summer, OCFA's FIREHAWKS have been battling wildfires in and around Orange County, but after the completion of much training and preparation, our Air Ops team began conducting rescue missions in April. Click below for the first of many remote rescues that underscore the multi-mission excellence of our crews and new aircraft.

Click Here to View Video of First Ever Rescue!

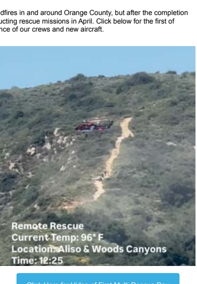


Click Here for Video of First Multi-Rescue Day

### 30th Anniversary Commemorative Items

Our 30-year anniversary commemorations continue with the opportunity to purchase the following celebratory items:

• A 30th Anniversary Challenge Coin, which can be ordered through the attached order form below. **PLEASE ENSURE YOU PUT YOUR STATION ASSIGNMENT ON THE ORDER FORM**

• A 30th Anniversary T-shirt and Hoodie, both of which can be ordered from the vendor site (www.ocfa30years.com/shop). **We've extended the ordering deadline through Friday, June 13, 2025.**

*****PLEASE ENSURE YOU PUT YOUR STATION ASSIGNMENT ON THE ORDER FORM*****

Click Here to Order Shirts & Hoodies

Download Challenge Coin Order Form

### Patriot Award by the Employer Support of the Guard Reserve

In the heart of Military Appreciation Month, Maia Nelson of OCFA Human Resources, was awarded the Patriot Award by the Employer Support of the Guard and Reserve (ESGR). This recognition was presented by Firefighter Russell Greenup, a current member of the Army Reserve, in appreciation of Maia's outstanding support for military personnel within OCFA.

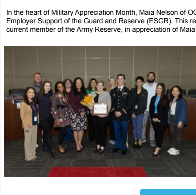

Click Here for Social Media Post!

### CRR DINS Team Commendation on LA Fires

Our Damage Inspection Specialists (DINS) teams worked steadily behind the scenes on the LA Fires, and we are proud that they were recently recognized by the Insurance Institute for Business & Homes Safety for their excellence and support.

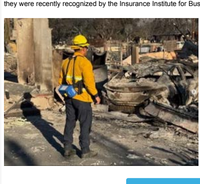

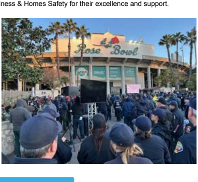


Click Here to Read Commendation Letter!

### CSFA Agency Spotlight on the Orange County Fire Authority

CSFA Agency Spotlight – The Orange County Fire Authority: Protecting a Dynamic and Growing Region

by admin | May 9, 2025 | Agency Spotlight, Articles, Chief's Corner |

Click to Read the Article

## Equity, Inclusion, and Recruitment

### Military Appreciation Month

In May, the OCFA celebrated Military Appreciation Month through a social media campaign honoring our firefighters and professional staff who are military veterans, including this Day in the Life of Marine and Fire Captain Netzher Muro!

### AAPI Heritage Month

Also in May, we celebrated Asian American Pacific Islander (AAPI) Heritage Month through a social media campaign honoring a few of our AAPI firefighters and professional staff, including this Day in the Life of Captain Thanh Nguyen!

### Dispatcher Appreciation Week

We celebrated National Public Safety Telecommunicators Week with various recognitions, including awards celebrating exceptional performance and dedication by Dispatcher Wilbert Medina and Samantha Webb.

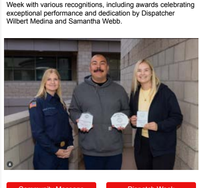

### National Nurses Week

We also celebrated National Nurses Week through a social media campaign that highlighted our six Nurse Educators and Nurse Educator Supervisor who assist in delivering EMS training and curriculum to our firefighter paramedics.

Community Message Video to Dispatchers | Dispatch Week Awards Full Post | Nurse Educator Kristen Social Post | Nurse Educator Cassandra Post

## Upcoming Events and Podcasts

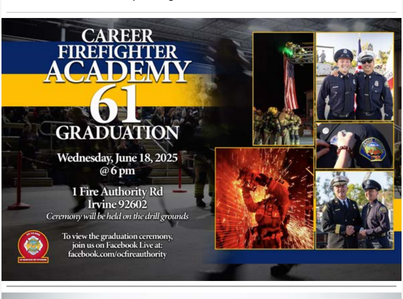


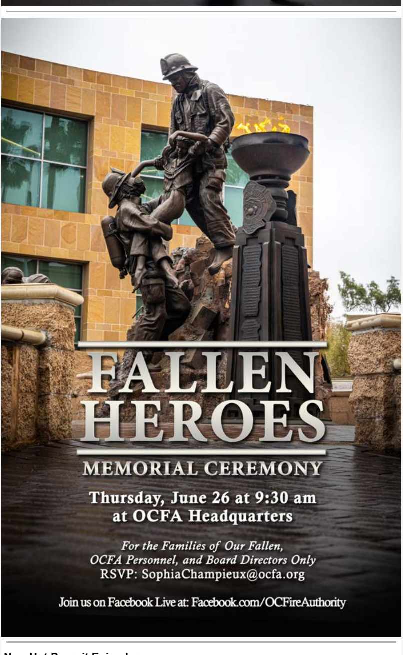


### New Hot Pursuit Episodes

Join hosts OCFA Fire Captain/Investigator Scott Kuhlman and Public Relations Manager Sophia Champieux as they take you behind the scenes of OC's most compelling fire investigations. Through interviews with fire investigators, law enforcement, and forensic specialists, *Hot Pursuit* offers an insider's look at how these mysterious and often chilling fires are solved.

- Episode 6 – Sunlight, Sanitizer, and Shenanigans
- Episode 7 – The Inside Job
- Episode 8 – Two for the Price of One
- Episode 9 – The Inside Job - BONUS EPISODE
- Episode 10 – Hot Pursuit of a Cold Case - The Armed Arsonist

Click to Follow Hot Pursuit

## SOCIAL MEDIA
## TOP POSTS OF THE MONTH

### Irvine Commercial Structure Fire

On April 12, our ECC received multiple calls for a fire in a commercial building in the 1700 block of Kettering. Firefighters found a commercial building well-involved in fire on their arrival and quickly upgraded the incident to a second alarm.

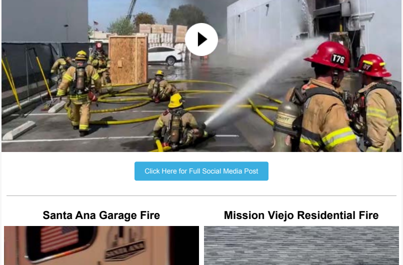

Click Here for Full Social Media Post

### Santa Ana Garage Fire

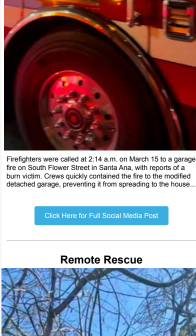

Firefighters were called at 2:14 a.m. on March 15 to a garage fire on South Flower Street in Santa Ana, with reports of a burn victim. Crews quickly contained the fire to the modified detached garage, preventing it from spreading to the house...

Click Here for Full Social Media Post

### Mission Viejo Residential Fire

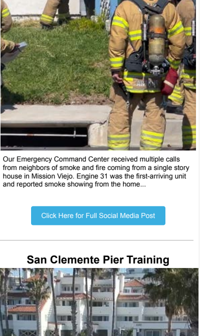

Our Emergency Command Center received multiple calls from neighbors of smoke and fire coming from a single story house in Mission Viejo. Engine 31 was the first-arriving unit and reported smoke showing from the home...

Click Here for Full Social Media Post

### Remote Rescue

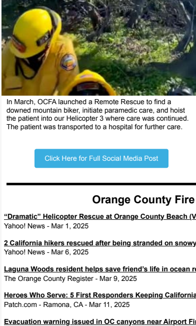

In March, OCFA launched a Remote Rescue to find a downed mountain biker, initiate paramedic care, and hoist the patient into our Helicopter 3 where care was continued. The patient was transported to a hospital for further care.

Click Here for Full Social Media Post

### San Clemente Pier Training

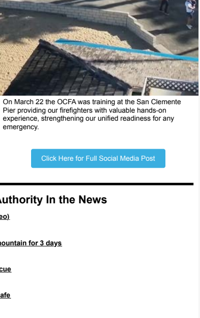

On March 22 the OCFA was training at the San Clemente Pier providing our firefighters with valuable hands-on experience, strengthening our unified readiness for any emergency.

Click Here for Full Social Media Post

## Orange County Fire Authority In the News

**"Dramatic" Helicopter Rescue at Orange County Beach (Video)**
Yahoo! News - Mar 1, 2025

**2 California hikers rescued after being stranded on snowy mountain for 3 days**
Yahoo! News - Mar 6, 2025

**Laguna Woods resident helps save friend's life in ocean rescue**
The Orange County Register - Mar 9, 2025

**Heroes Who Serve: 5 First Responders Keeping California Safe**
Patch.com - Ramona, CA - Mar 11, 2025

**Evacuation warning issued in OC canyons near Airport Fire ahead of heavy rain**
KNBC-TV - NBC LA - Mar 12, 2025

**Orange County rescue crews hoist person to safety amid rushing creek water**
CBS News - Mar 13, 2025

**Update: Flash flood warning active for Orange County Thursday morning**
The Orange County Register - Mar 13, 2025

**L.A.'s big winter storm brings evacuation warnings, rescues and a tornado**
Yahoo! News - Mar 13, 2025

**See it: California man rescued in daring helicopter rescue amid raging floods**
FOX Weather - Mar 13, 2025

**Teen develops and deploys game-changing wildfire sensor with California officials as the state endures more wildfires: 'Early detection is one of our greatest weapons'**
Yahoo! News - Mar 15, 2025

**California Man's Terrifying Fight for Life After Being Swept Into Raging Creek**
MSN.com - Mar 19, 2025

**State releasing new fire maps for Southern California. Here's why they matter**
Los Angeles Daily News - Mar 23, 2025

**Residents Encouraged To Attend STEAM Week With First Responders**
Patch.com - Mar 25, 2025

**Woman Injured In Mission Viejo House Fire: OCFA**
Patch.com - Mar 25, 2025

**Firefighters learn horse-saving techniques with help of the Shea Center**
The Orange County Register - Mar 27, 2025

**Man arrested at residence where teen suffered fatal gunshot wound**
Los Angeles Times - Mar 28, 2025

**Driver hits multiple Orange County sheriff's units after crashing into police street closure in Stanton**
CBS News - Mar 31, 2025

**Oakley partnership with Goodwill OC provides jobs to people with disabilities**
Spectrum Bay News 9 - Tampa - Mar 31, 2025

**Orange County hangar fire may have been started by copper thieves: LAist**
MSN.com - Apr 1, 2025

**Orange County Fire Authority Conducts Test Landing of FIREHAWK Helicopter at Orange County Global Medical Center**
Associated Press - Apr 2, 2025

**Apartment Fire Traps Dog In OC, Firefighters Respond: OCFA**
Patch.com - Apr 10, 2025

**Five dead, one injured in crash Saturday night in Santa Ana**
KMPH-TV - Apr 10, 2025

**13-year-old California girl is fifth to die after single-vehicle crash**
The Mercury News - Apr 10, 2025

**Air Force Dad Surprises Son + Zoo Welcomes Fishing Cat: Saturday Smiles**
Patch.com - Apr 11, 2025

**Commercial fire in Irvine under control**
The Orange County Register - Apr 12, 2025

**Investigation underway after massive fire damages Irvine commercial building**
CBS News - Apr 12, 2025

**Video: Man rescued after falling off 20-foot cliff in Laguna Beach**
Yahoo! News - Apr 13, 2025

**Large Commercial Structure On Fire In Irvine Knocked Down**
Patch.com - Apr 14, 2025

**Man rescued after falling off 20-foot cliff in Laguna Beach**
Los Angeles Times - Apr 14, 2025

**Police open fire, kill driver in chaotic Southern California pursuit**
MSN.com - Apr 17, 2025

**Garden Grove Commercial Center Catches Fire**
MyNewsLA.com - Apr 17, 2025

**Fire Damages Part of Garden Grove Commercial Center**
MyNewsLA.com - Apr 17, 2025

**Fire Preparedness in Focus at Orange County Community Safety Meeting**
PicketFenceMedia - Apr 18, 2025

**New details in chaotic Southern California pursuit that ended in hail of gunfire**
Yahoo! News - Apr 22, 2025

**Gas Leak Reported In Dana Point: Advisory**
Patch.com - Apr 22, 2025

**Orange County Fire Authority's K9 search team a 'phenomenal resource'**
Patch.com - Apr 23, 2025

**Burglary call leads to discovery of illegal drug lab in Orange County**
Yahoo! News - Apr 27, 2025

**Orange County Prepares for Fireworks Crackdown**
KHHT-FM - Apr 30, 2025

**Crack into a Good Time at the Rotary Club of Tustin-Santa Ana's 2025 Tustin Lobsterfest!**
PRWeb - Apr 22, 2025

- Broden Lefebvre, ECC Operations Supervisor
- Baryic Hunter, Assistant Chief
- Matthew Schuetz, Fire Division Chief
- Jeffery Baca, Fire Captain
- Ryan Bassett, Fire Captain/PM
- Jeffery Braun, Fire Captain/PM
- Kyle Diaz, Fire Captain/PM
- Kristopher Gardner, Fire Captain
- Michael Gonzales, Fire Captain
- Kevin Granquist, Fire Captain
- Troy Johnson, Fire Captain
- Kenneth Kraus, Fire Captain
- Bryan Mchugh, Fire Captain/PM
- Samuel Pitluk, Fire Captain/PM
- Brent Smith, Fire Captain
- Brian Tarin, Fire Captain
- Timothy Van Klaveren, Fire Captain/PM
- Chet Burrows, Hand Crew Squad Boss - Temporary
- Kevin Vanderboom, Hand Crew Squad Boss - Temporary

- Gina Cheung, Accounting Manager
- Thone Nguyen, Fire Apparatus Engineer
- Scott Schultz, Fire Captain
- Shane Sherwood, Assistant Chief
- Scott Wiedensohler, Fire Division Chief
- Brian Abney, Fire Captain/PM
- Cory Gallup, Fire Captain/PM
- Christopher Granieri, Fire Apparatus Engineer
- Brian Mathews, Fire Captain
- Mark McGrath, Fire Captain/PM
- Frederick Niblo, Fire Captain
- Wayne Parmenter, Fire Apparatus Engineer
- Tamera Rivers, Management Analyst
- Carlos Martin Delcampo, Heavy Equipment Technician II
- Juan Perdomo, Heavy Equipment Technician II
- Jason Williams, Fire Captain AFTO