

ORPEY PL	10421	APT. NO.	1
STREET	ADDRESS		
NAM			CARD NO.

10421

# BUILDING PERMIT

Department of Building  
B. C. Adams  
Director

CITY OF  
GARDEN GROVE

## ZONING AND BUILDING

Map No.	APO	Var. No.
Use Zone	Main Use	Acc. Use
St. Set Back -	PL	PL
Side Yard Rt	Projection	
Side Yard Lt	Projection	
Bar Yard	No Parking Sp. Req'd.	
Planning Approved By	Date	
Group	Type	Plan Ck.

Remarks:

## INSPECTION RECORD

APPROVAL	DATE	INSPECTOR
Foundation and Location	2-24-58	<i>[Signature]</i>
Reinforcing		
Roof Shtg.	3-10-58	<i>[Signature]</i>
Rough Frame	3-20-58	<i>[Signature]</i>
Lath or Drywall	3-26-58	<i>[Signature]</i>
Plas. Brown Cr.	4-10-58	<i>[Signature]</i>
Final	6-6-58	<i>[Signature]</i>
Utility Release	6-10-58	<i>[Signature]</i>

Remarks:

For Applicant to Fill In (Use Ink)

Job Address	10421 Orrey Place Garden Grove	Permit No.	2137
Lot No.	142	Tract No.	3214
		Blk. No.	

Please Attach Notes & Bounds (2 Copies)

Owner **Empire Homes Inc.**

Owner's Address **1311 Beverly Blvd. Whittier, Cal.**

Description of Work Now  Add'n  Remodel  Relocate

Use of Building **Residence**

Area of Building **1,343** Valuation \$ **12,600**

Arch. or Engr. Address

Contractor **Garamore Const. Co.** Address **1111 Beverly Blvd. Whittier, Cal.**

I hereby acknowledge that I have read this application and state that the above is correct and agree to comply with all ordinances and State laws regulating building construction.

I hereby certify that I am properly registered with and/or licensed as required by the City of Garden Grove and/or State of California, or that I am the legal owner of the above described property, and I certify that in the performance of the work for which this permit is issued I shall not employ any person in violation of the workman's compensation laws of the State of California.

Signature of Permittee *[Signature]* Date **2-22-58**  
Address **1111 Beverly Blvd. Whittier** Lic. No. **121208**

## PUBLIC WORKS

Street Imp. Address By Date

## RELOCATION

PRESENT BLDG. ADDRESS

MOVING CONTRACTOR ADDRESS

INSPECTION FEE RECEIPT NUMBER

SURETY DATE REC'D BY

CASH DEP. DATE REC'D BY

RELOCATION AUTHORIZED BY DATE

262 11 85.02 HW  
262 11 85.02 HW

Building Permit	\$ 30-	Rec'd By
Plan Check	\$ 15-	Rec'd By

Remarks:

Permit Authorized By *[Signature]* Date **1/17/58**

Routing: #1 Bldg. Inspector #2 Office File #3 Statistics #4 Owner

# BUILDING PERMIT

2 Permits 3  
2 Permits 1

For Applicant to Fill in

Department of Building  
E. C. Adams  
Director

CITY OF  
GARDEN GROVE

Job Address 10421 Orange Pl Permit No. 3536  
Lot No. 144 Tract No. 1214 Blk. No.

## ZONING AND BUILDING

Map No.	APD	Var. No.
Use Zone <u>R1</u>	Main Use	Acc. Use
St. Set Back - <u>PL</u>	PL	PL
Side Yard Rt	Projection	
Side Yard Lt	Projection	
Rear Yard	No Parking Sp. Req'd.	
Zoning Approved By	Date	
Group	Type	Plan Ct.
Remarks:		

Please Attach Meets & Bounds (2 Copies)

Owner N.F. Harvey

Owner's Address 10421 Orange Pl

Description of Work Detail to both

Use of Attic Building Garage

Area of Building 220 Valuation \$900.00

Arch. or Engr. Address

Contractor owner Phone 3E 11751

Address

## INSPECTION RECORD

APPROVAL	DATE	INSPECTOR
Foundation and Location		
Reinforcing		
Roof Shig.		
Roofing	<u>7-28-62</u>	<u>AD</u>
Lath or Drywall	<u>7-28-62</u>	<u>AD</u>
Plas. Brown Ct.		
Final	<u>8-10-62</u>	<u>AD</u>
Utility Release		
Remarks:		

I hereby acknowledge that I have read this application and state that the above is correct and agree to comply with all ordinances and State laws regulating building construction.

I hereby certify that I am properly registered with and/or licensed as required by the City of Garden Grove and/or State of California, or that I am the legal owner of the above described property, and I certify that in the performance of this work for which this permit is issued I shall not employ any person in violation of the workmen's compensation laws of the State of California.

Signature of Permittee N.F. Harvey Date

Address Lic. No.

## PUBLIC WORKS

Street Imp.

Address	By	Date
---------	----	------

## RELOCATION

PRESENT BLDG. ADDRESS		
MOVING CONTRACTOR ADDRESS		
INSPECTION FEE	RECEIPT NUMBER	
SAFETY	DATE REC'D BY	REC'D BY
CASH DEP.	DATE REC'D	REC'D BY
RELOCATION AUTHORIZED BY	DATE	

## FEES

Building Permit	\$ <u>2.00</u>	Rec'd By
Plan Check	\$	Rec'd By
Remarks:		

Permit Authorized By R.E.P. Date 7-22-62

Routing: #1 Bldg. Inspector #2 Office File #3 Statistics #4 Owner

# PLOT PLAN

Department of Building  
B. C. Adams  
Director

CITY OF  
GARDEN GROVE

Job Address	10421 Orange St.	Permit Number	3536
Lot	142	Blk.	3214
		Tract	

DIMENSION PLOT PLAN COMPLETELY SHOWING  
ALL BLDGS. ON THE LOT AND THEIR USE

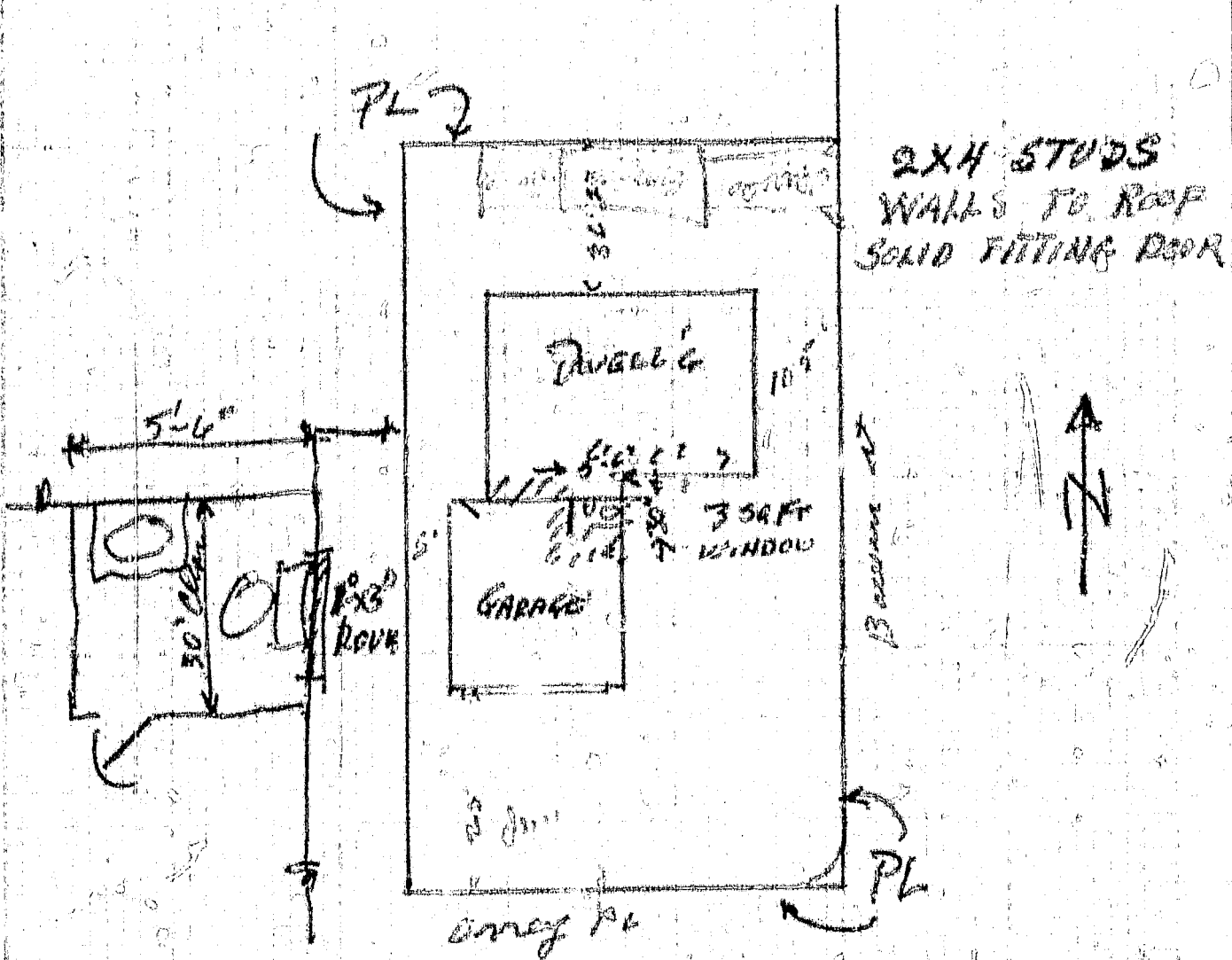

Routing: #1 Building Inspector #2 Office File #3 Owner

# BUILDING PERMIT

2 PERMITS 3  
 2 PERMITS 3 PERMITS 1

Department of Building  
 B. C. Adams  
 Director

CITY OF  
 GARDEN GROVE

For Applicant to Fill In  
 Job Address 10471 Orange Pl Permit No. 3536  
 Lot No. 1142 Tract No. 1 Div Blk. No.

## ZONING AND BUILDING

Map No. APO Ver. No.  
 Use Zone R1 Main Use | Acc. Use  
 St. Set Back - PL PL  
 Side Yard Rt Projection  
 Side Yard Lt Projection  
 Rear Yard No Parking Sp. Reqd.  
 Zoning Approved By Date  
 Group Type Plan Ck.  
 Remarks: See plan

Please Attach Meter & Mounds (2 Copies)

Owner W.F. Harvey  
 Owner's Address 10471 Orange Pl.  
 Description of Work Detached 1/2 bath  
 New  Add'n  Remodel  Relocate   
 Use of Building Garage  
 Area of Building 220 Valuation \$200.00  
 Arch. or Engr. Address  
 Contractor owner Phone 511751  
 Address

## INSPECTION RECORD

APPROVAL	DATE	INSPECTOR
Foundation and Location	<u>7-20-62</u>	<u>W.D.</u>
Reinforcing		
Roof Shdg.		
Roof Framing	<u>7-20-62</u>	<u>W.D.</u>
Lath or Drywall	<u>7-20-62</u>	<u>W.D.</u>
Plas. Brown Ct.		
Final	<u>8-10-62</u>	<u>W.D.</u>
Utility Release		
Remarks:		

I hereby acknowledge that I have read this application and state that the above is correct and agree to comply with all ordinances and State laws regulating building construction.  
 I hereby certify that I am properly registered with and/or licensed as required by the City of Garden Grove and/or State of California, or that I am the legal owner of the above described property, and I certify that in the performance of the work for which this permit is issued I shall not employ any person in violation of the workmen's compensation laws of the State of California.  
 Signature of Permittee W.F. Harvey Date

## PUBLIC WORKS

Street Imp. Address By Date

## RELOCATION

PRESENT BLDG. ADDRESS  
 MOVING CONTRACTOR ADDRESS

### FEES

Building Permit	\$ <u>200</u>	Rec'd By	
Plan Check	\$	Rec'd By	
Remarks:			

INSPECTION FEE	RECEIPT NUMBER
SURETY	DATE REC'D BY
CASH DEP.	DATE REC'D BY

Permit Authorized By R.P.A. Date 7-22-62

RELOCATION AUTHORIZED BY DATE

Routing: #1 Bldg. Inspector #2 Office File #3 Statistics #4 Owner

same design as before as before and  
available  
total amount was \$

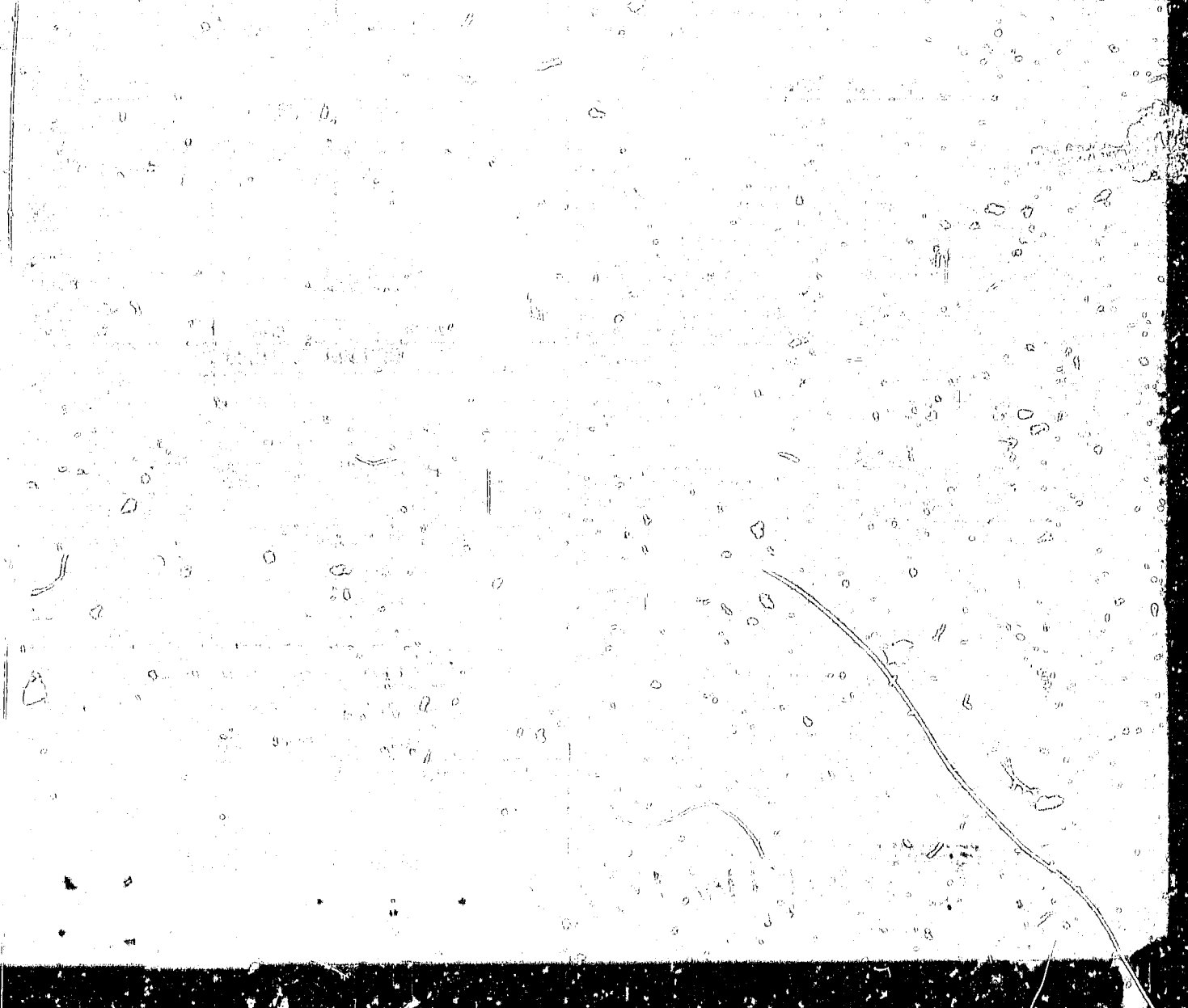

# PLOT PLAN

Department of Building  
 B. C. Adams  
 Director

CITY OF  
 GARDEN GROVE

Job Address	10421 Orange Pl. 3536	Permit Number	
Lot	142	Blk.	3214
		Tract	

DIMENSION PLOT PLAN COMPLETELY SHOWING  
 ALL DEOS. ON THE LOT AND THEIR USE

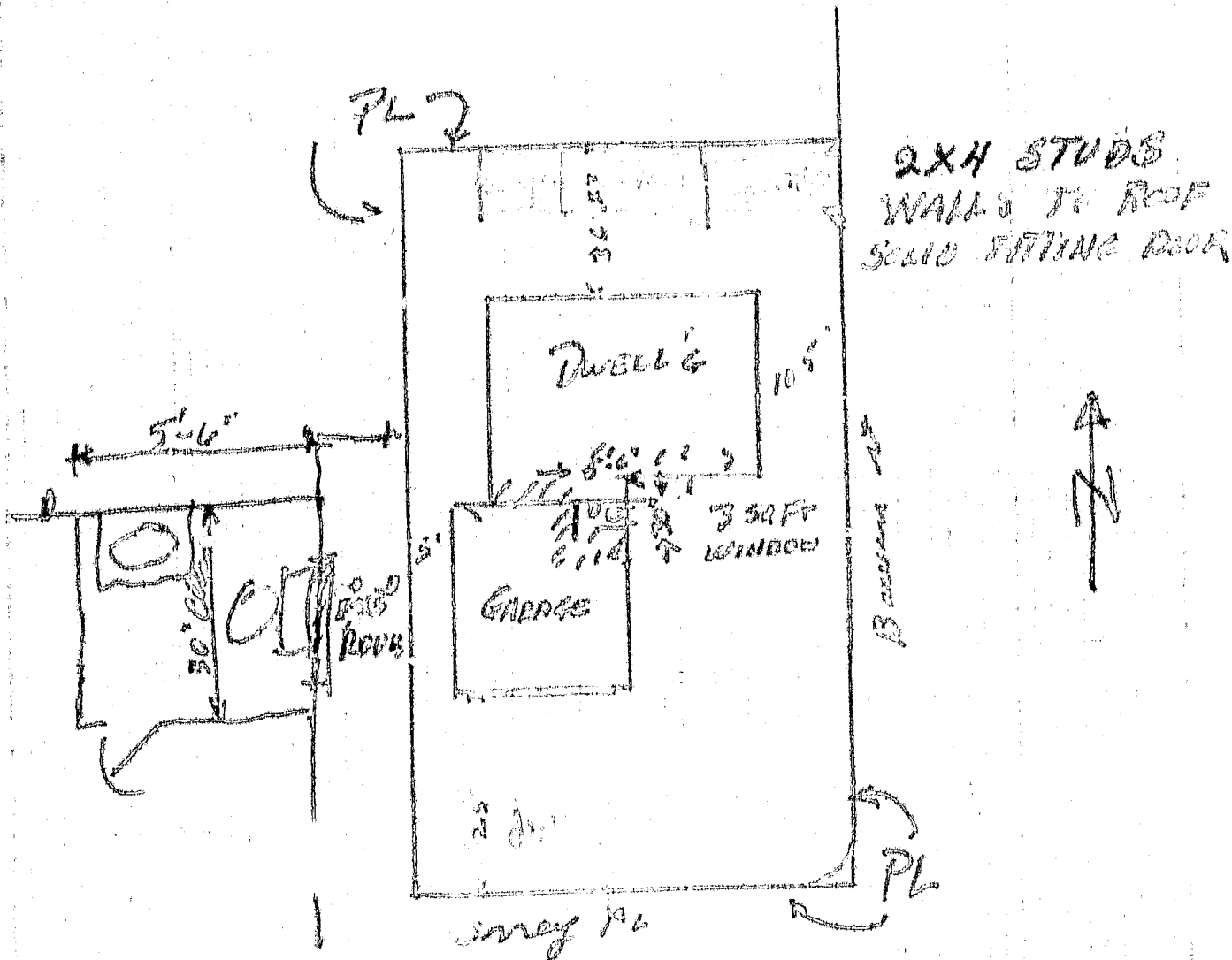

Routing: 01 Building Inspector

02 Office File

03 Owner



# BUILDING PERMIT

Department of Building  
D. C. Adams  
Director

CITY OF  
GARDEN GROVE

## ZONING AND BUILDING

Map No. \_\_\_\_\_ APU \_\_\_\_\_ Var. No. \_\_\_\_\_  
 Use Zone R-1 Main Use \_\_\_\_\_ Alt. Use   
 St. Set Back PL 25' FROM PL Projection   
 Side Yard Rt 25' Projection \_\_\_\_\_  
 Side Yard Lt \_\_\_\_\_ Projection \_\_\_\_\_  
 Rear Yard 1' No Parking Sp. Road   
 Zoning Approved By W. J. Adams Date 7/29/58  
 Group  Type V Plan Cl. 17  
 Remarks: SHOWERS PLANT

## INSPECTION RECORD

APPROVAL	DATE	INSPECTOR
Foundation and Location	7-16-58	812
Reinforcing		
Roof Shdg.	OK 7/29/58	9-30-60
Rough Frame	7/29/58	9-30-60
Lath or Drywall	7/29/58	9-30-60
Plas. Brown Ct.	9-27-60	9-30-60
Final	8-28-58	9-30-60
Utility Release		

Remarks: \_\_\_\_\_

### FEES

	AMOUNT	REC'D BY
Building Permit	\$ 4.00	
Plan Check	\$ —	

Remarks: \_\_\_\_\_

Permit Authorized By W. J. Adams Date 7/29/58

Routing: 01 Bldg. Inspector 02 Office File 03 Statistics 04 Owner

For Applicant to Fill In (Use Ink)

Job Address 10421 Carrey Pl. Permit No. 3572  
 Lot No. 142 Tract No. 1321 Blk. No. \_\_\_\_\_  
 Please Attach Notes & Drawings (2 Copies)

Owner W. J. Adams  
 Owner Address 10421 Carrey Pl.  
 Description of Work New Garage  
 Use of Building Garage  
 Area of Building 12x22 Valuation \$ 530.00  
 Arch. or Engr. Self Address 10421 Carrey Pl.  
 Contractor Self Phone \_\_\_\_\_

Address 10421 Carrey Pl.  
 I hereby acknowledge that I have read this application and state that the above is correct and agree to comply with all ordinances and State laws regulating building construction.  
 I hereby certify that I am properly registered with and/or licensed as required by the City of Garden Grove and/or State of California, or that I am the legal owner of the above described property, and I certify that in the performance of the work for which this permit is issued I shall not employ any person in violation of the workman's compensation laws of the State of California.  
 Signature of Applicant W. J. Adams 7/29/58  
 Address 10421 Carrey Pl. Lot No. \_\_\_\_\_

## PUBLIC WORKS

Street Imp. \_\_\_\_\_  
 Address \_\_\_\_\_ By \_\_\_\_\_ Date \_\_\_\_\_

PRESENT DUDG. ADDRESS	RELOCATION	RECEIPT NUMBER
MOVING CONTRACTOR ADDRESS		
INSPECTION FEE		
SURETY	RATE REC'D	USED OR
CASH DEP.	DATE REC'D	USED BY
RELOCATION AUTHORIZED BY		DATE

11-28-58

↑

10-11-60

Handwritten text, possibly a signature or name, written in cursive.

Vertical text on the right side of the page, possibly a date or reference number.

Main body of the page containing very faint, illegible handwritten text and possibly some faint sketches or diagrams.

# PLOT PLAN

Department of Building  
B. C. Adams  
Director

CITY OF  
GARDEN GROVE

Job Address	10421 <i>Orrey</i>	Permit Number	3572
Lot	142	Tract	3714
		Blk.	

DIMENSION PLOT PLAN COMPLETELY SHOWING  
ALL DIMS. ON THE LOT AND THERE USE

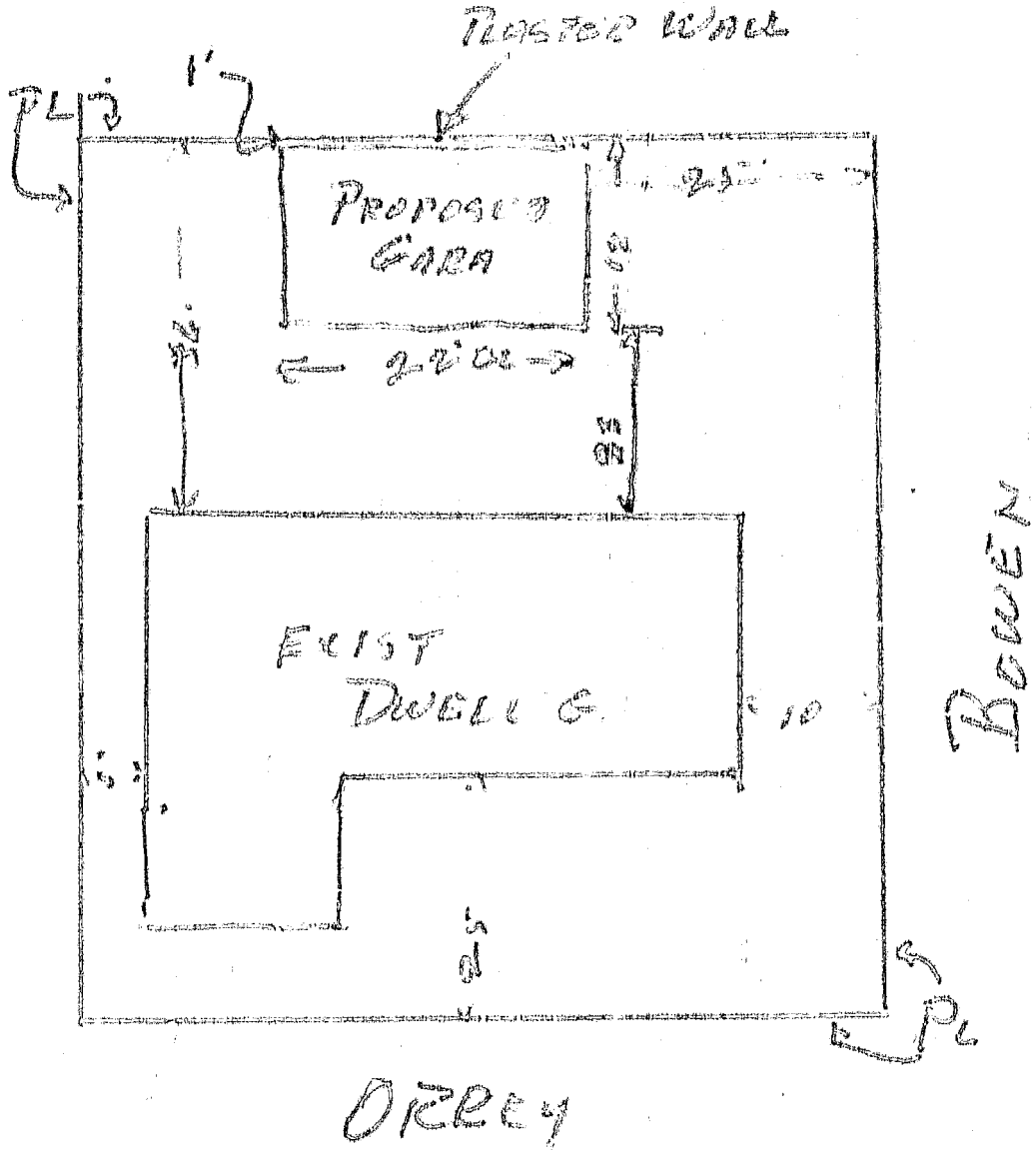

I certify the information furnished hereon is complete and correct. By W. J. Harey Date 7-2-95  
 Routing: 31 Building Inspector    32 Office File    33 Owner

DATE 12-1-51 QUI READING NO. 1168

COUNTY HLDG. PERMIT NO. 1168

OWNER'S NAME W. A. C. Co. Inc.

JOB ADDRESS 1234 E. 1st St.

LOT NO. 1234

DATE PERMITS APPROVED 12-1-51

W. A. C. Co. Inc. GARRIN GROVE SANITARY DISTRICT

By W. A. C. Co. Inc.

10421

# BUILDING PERMIT

Department of Building **CITY OF GARDEN GROVE**  
 BERNARD C. ADAMS, Director

## ZONING AND BUILDING

Use Zone <b>R-1</b>	Main Use	Acc. Use	Var. No.
St. Set Back -	PL		PL
Side Yard		Projection	
Side Yard	11	Projection	
Rear Yard	16 <sup>9</sup> Stories	Gar. Parking Reqd.	
Zoning Approved By	ELM	Date	6-5-62
Group	I	Type	II
Plan Ck.	ELM		
Remarks:	PLANS		

## INSPECTION RECORD

APPROVAL	DATE	INSPECTOR
Foundation and Location	Existing	
Reinforcing		
Roof Shtg.	7/11/62	W. H. H.
Rough Frame	7-17-62	W. H. H.
Lath or Drywall	7-20-62	W. H. H.
Plas. Brown Ct.	8-2-62	W. H. H.
Other		
Land Use		
Final	8-9-62	W. H. H.
Utility Release		

### FEES

Plan Check	\$ 4.50	Building Permit	\$ 9.00
Bond	\$	Expiration Date	

Permit Authorized By **ELM** Date **6-5-62**

Routing: #1 Bldg. Inspector #2 Office File #3 Statistics #4 Owner

S. OF WESTMINSTER OFF DEANMANE 3 N-18  
 Hayward & Wood

For Applicant to Fill in (USE INK) 1

Job Address 10421 Orrey Pl. Permit No. 18796

Lot No. 142 Tract No. 3214 Blk No.   
 Please Attach Motors & Bounds (2 Copies)

Owner **Willard Fred HANEY**

Owner's Address **10421 ORREY PL.**

Description of Work New  Add'n  Remodel  Relocate

Use of Building **Patio Roof & Thinning Room**

Area of D.R. 132 Valuation \$ **1100.00**

Building **PATIO 290**

JUN -5-62 11 047 M\*\*\*\*\*4.50

JUN -5-62 11 048 M\*\*\*\*\*9.00

Validation Arch. or Engr. Address

Contractor **OWNER** Phone

Address

I hereby acknowledge that I have read this application and state that the above is correct and agree to comply with all ordinances and State laws regulating building construction. I hereby certify that I am properly registered with and/or licensed as required by the City of Garden Grove and/or State of California, or that I am the legal owner of the above described property, and I certify that in the performance of the work for which this permit is issued I shall not employ any person in violation of the workmen's compensation law of the State of California.

Signature of **Willard Fred Haney** Date **6/5/62**

Permittee Address **10421 Orrey Pl. G.D.** Lic. No.

PRESENT BLDG. ADDRESS MOVING CONTRACTOR ADDRESS

PUBLIC WORKS

Street Address **OK** By **WLP**

	REQUIRED	PROVIDED
Record of Survey	No	
R/W Dedication		Yes
Bonds	No	
Encroachment Permit	No	

Remarks

# PLOT PLAN

Department of Building  
Bernard C. Adams  
Director

CITY OF  
GARDEN GROVE

Job Address	10421 ORREY PL	Permit Number	18994
Lot	142	Tract	3214

DIMENSION PLOT PLAN COMPLETELY SHOWING  
ALL BLDGS. ON THE LOT AND THEIR USE

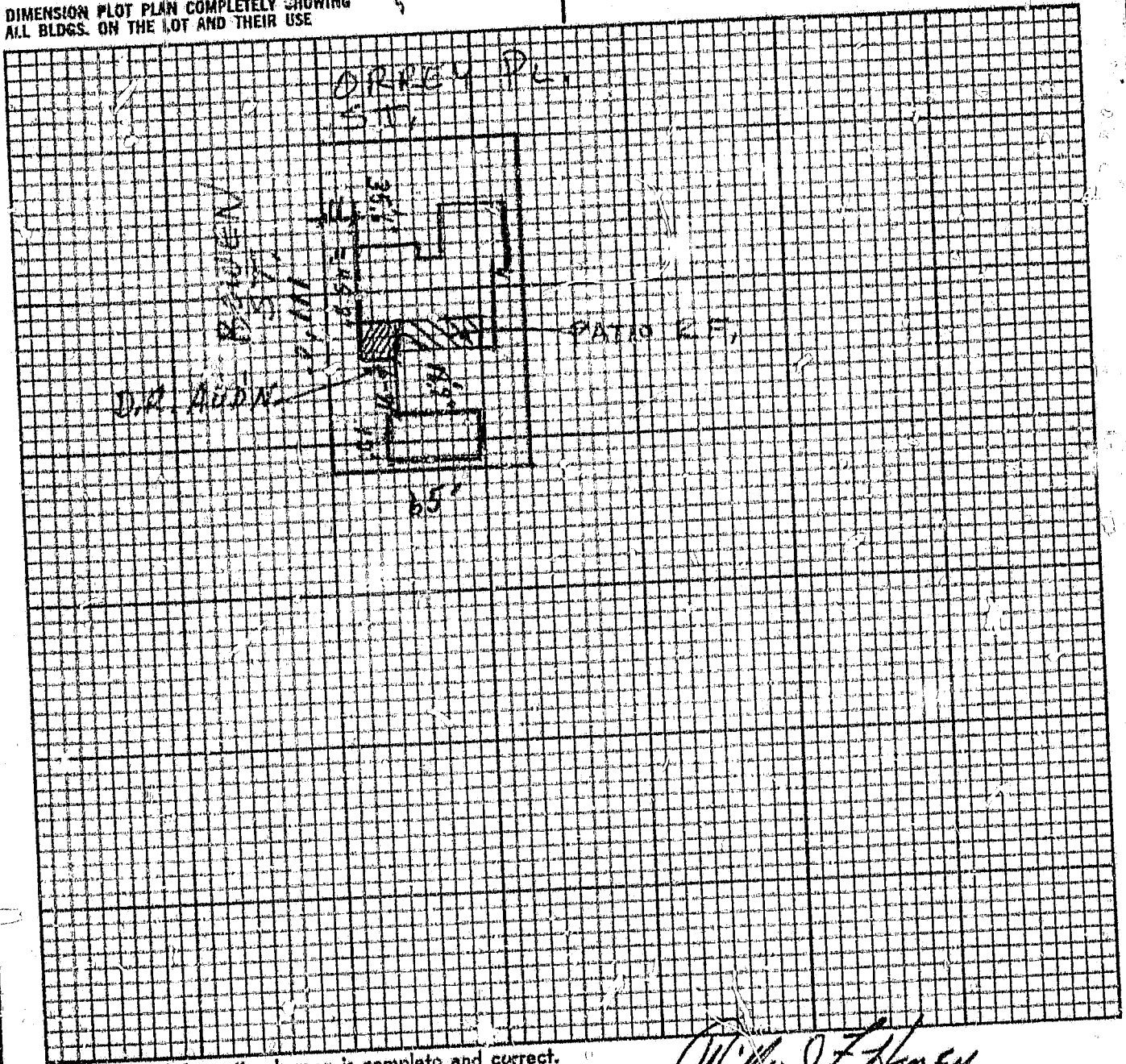

I certify the information hereon is complete and correct.  
Routing: #1 Building Inspector #2 Office File #3 Owner

By William J. Hansen

# 1 ELECTRIC PERMIT

Department of Building  
B. C. Adams  
Director

CITY OF  
GARDEN GROVE  
JE 7-4200

Applicant Fill in (use ink)  
Job Address

Electric Permit No.

10421 ORREY RD 17611

LOT NO.

TRACT NO.

	NUMBER	EA.	FEE
New Residence Sq. Ft.	422	.01	4.22
Residential Garage Sq. Ft.		.005	
Services		1.00	
Meters		1.00	
Fixtures 1st 20		.20	
Fixtures, Additional		.10	
Fixtures, Mercury Vapor		1.00	
Outlets, 1st 20		.20	
Outlets, Additional		.10	
Any Pole		2.00	
Dryer		1.00	
Dishwasher		1.00	
Furnace		1.00	
Garbage Disposal		1.00	
Fan		1.00	
Heater Inc., 1650 W		.50	
Domestic Range		1.00	
Domestic Oven		1.00	
Motors—Not Over 1 H.P.		1.00	
Motors Over 1 Not Over 3 H.P.		1.50	
Motors Over 3 Not Over 3		2.00	
Motors Over 8 Not Over 15		2.50	
if Not Listed Above, See Code			
Permit Fee			2.00
Total Fee			6.22

Owner W. HANEY  
Owner's Address SAME

New Bldg.  Old Bldg.  Use ADDITION  
Electrical Centr. OWNER

Address

State License No.

Phone

Validation

JUN-5-62 11 0-16 M\*\*\*\*\*6.22

I hereby acknowledge that I have read this application and state that the above is correct and agree to comply with all ordinances and State laws regulating electrical wiring.

I hereby certify that I am properly registered with and/or licensed as required by the City of Garden Grove and/or State of California, or that I am the legal owner of the above described property, and I certify that in the performance of the work for which this permit is issued I shall not employ any person in violation of the workman's compensation laws of the State of California.

Signature of Willard Fred Haney Date 6/5/62  
Committee

### SIGNS

One Sign—1 Transformer	2.00
Additional Sign, Same Location	1.50
Additional Transf. or flashers, Time Clock	1.00
Lamp Holding Devices, 1st 20	.65
Lamp Holding Devices, Next 100	.03
Sign and 1 Transformer, Moved	
Altering or Changing Lettering	
For Connecting (Hook-up)	
Permit Fee	2.00

Total Fee

Date

Inspector

Conduit

Wiring

Fixtures

U. G.

Sign Footing

Final

Utility Notified

Service Size Amp.

Wire

Conduit

Building Permit No.

Permit Fee

Total Fee

Authorized By ECM

Date 6-5-62

Building Permit No. 18996



CORREY PLACE	STREET	NAN	010421	ADDRESS	APT. NO.	CARD NO.
--------------	--------	-----	--------	---------	----------	----------



APPLICATION FOR A  
**BUILDING PERMIT**

DEPARTMENT OF BUILDING, GARDEN GROVE, CALIF.

INSTRUCTION: USE TYPEWRITER OR BALL POINT PEN. PRESS FIRMLY. BE SURE ALL COPIES ARE LEGIBLE. NO ERASURES PERMITTED. A DOUBLE FEE WILL BE CHARGED IF WORK IS STARTED BEFORE PERMIT IS ISSUED.

CCODE **1-5-2-0** INFORMATION PROVIDED BY BLDG. DEPT.

EXTERIOR WALL MATERIAL <b>W.D.</b>	ROOF FRAMING MATERIAL <b>W.D.</b>
PARTITIONING MATERIAL <b>W.D.</b>	ROOF COVERING MATERIAL <b>COMPO</b>
LOT WIDTH	LOT DEPTH
NO. OF EXISTING BLDGS ON LOT	
SEE ZONE <b>R-1</b> FIRE ZONE	OCCUPANCY <b>I</b> TYPE <b>V</b>
BACKS	FRONT
RIGHT SIDE	LEFT SIDE
REAR	
STATE FLAN NO.	USE PERMIT OR VARIANCE NO.
PARK SPACES REQ'D.	

Zoning Approved By **SOM** Date **4-24-67**

Remarks: **PLANS**

Job Address **10421 Orrey Pl.** Permit No. **021407-A**

Lot No. **142** Tract No. **3214** BRK No. **1556**

CONTRACTOR **D.C. Stinson** STATE LIC. NO. **141594**

MAILING ADDRESS **2929 East Rose Orange** TEL. NO. **633-5553**

ARCH **M. A. Chockett** STATE LIC. NO.

MAILING ADDRESS **11851 Gilbert G.B.** TEL. NO. **5399462**

OWNER **Willard HANEY** TEL. NO. **531-1175**

MAILING ADDRESS **10421 Orrey Place G.D.**

New  ADD'N  ALTER  REPAIR  DEMOLISH

FLOOR AREA **110** NO. OF STORIES NO. OF DWELLING UNITS

FLOOR AREA 150 FT. PROPOSED BLDG. USE

Street Address	By
Record of Survey	REQUIRED PROVIDED
R. W. Dedication	
Bonds	
Encroachment Permit	

Validation **APR 24-67 11 06 AM \*\*\*\*\*15.00**

**APR 24-67 11 139 AM \*\*\*\*\*30.00**

DESCRIBE WORK TO BE DONE **2ND. STORY ADDITION**

Remarks

**INSPECTION RECORD**

APPROVAL	DATE	INSPECTOR
Foundation and Location	<b>4-25-67</b>	<b>[Signature]</b>
Reinforcing		
Roof Shtg.	<b>5-1-67</b>	<b>[Signature]</b>
Rough Frame	<b>5-9-67</b>	<b>[Signature]</b>
Lath or Drywall	<b>5-17-67</b>	<b>[Signature]</b>
Plas. Brown Ct		
Other		
Land Use		
Final	<b>7-5-67</b>	<b>[Signature]</b>
Utility Release		

**OWNER-BUILDER PERMIT RESTRICTIONS:** An owner-builder must reside within the building for which this permit is issued (accessory buildings excepted). Said building may not contain more than 3 dwelling units. Otherwise, this permit can be issued only to a contractor licensed in the State of California and a business license must be procured from the City of Garden Grove.

**WORKMEN'S COMPENSATION INSURANCE REQUIREMENTS:** A certificate or duplicate thereof of workmen's compensation insurance must be on file with the City of Garden Grove prior to the issuance of this permit unless: 1. This permit is for less than \$100 valuation or, 2. The applicant qualifies as an owner-builder and signs the statement below.

I certify that in the performance of the work for which this permit is issued, I shall not employ any person in any manner so as to become subject to the workmen's compensation laws of California.

SIGNATURE \_\_\_\_\_

or, CERTIFICATE ON FILE \_\_\_\_\_

APPLICANT'S CERTIFICATION: I have carefully read and examined the above application and find the same to be true and correct. All provisions of the laws and ordinances of the City of Garden Grove and State of California will be complied with whether specified herein or not.

VALUATION **\$8900.00**

NOTE: INCLUDE LABOR, MAT. W. ENG. PLUMB. HEAT, ETC.

EC-11 **4-24-67 FEES**

Plan Check	<b>\$15.00</b>	Building Permit	<b>\$30.00</b>
Bond	<b>\$</b>	Expiration Date	

Permit Authorized By **ECM** Date **4-24-67**

Signature of Permittee **[Signature]** Date \_\_\_\_\_

Address **2929 East Rose Orange** BUS LIC. NO. \_\_\_\_\_

RELOCATION

PRESENT BLDG. ADDRESS **2 Blocks Ho Hozen 1866**

MOVING CONTRACTOR **W. J. Ward** ADDRESS \_\_\_\_\_

# PLOT PLAN

Department of Building

CITY OF  
GARDEN GROVE

Job Address  
10421 Orrey PLACE

Permit Number  
21467A

Lot  
142

Tract  
3214

Blk.  
DC-1536

DIMENSION PLOT PLAN COMPLETELY SHOWING  
ALL BLDGS. ON THE LOT AND THEIR USE

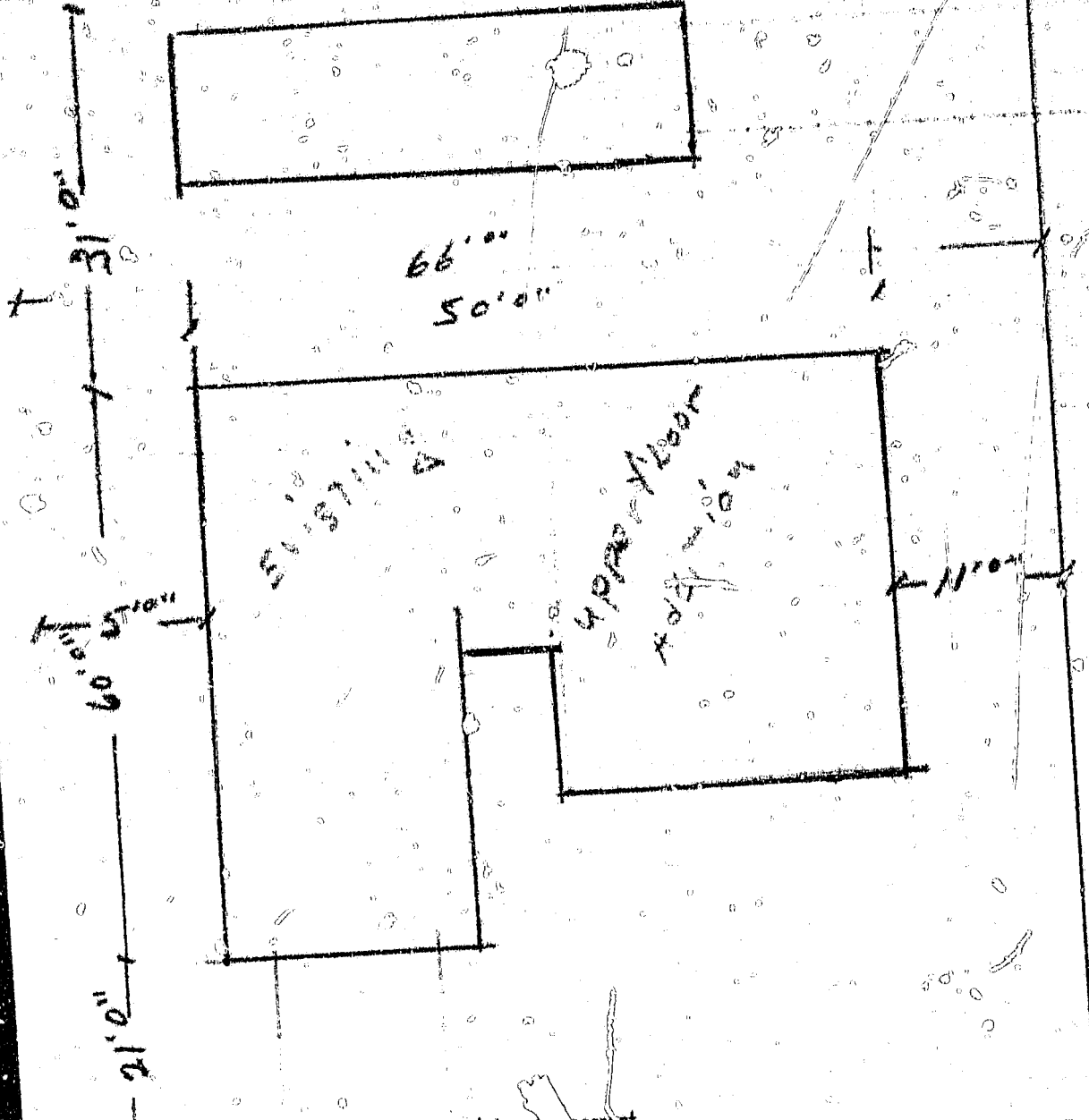

I certify the information hereon is complete and correct.  
Routing: #1 Building Inspector #2 Office File #3 Owner

by \_\_\_\_\_

Date \_\_\_\_\_

# ELECTRICAL PERMIT

DEPARTMENT OF BUILDING AND SAFETY

GARDEN GROVE, CALIFORNIA PHONES 537-4200

INSTRUCTION: USE TYPEWRITER OR BALL POINT PEN, PRESS FIRMLY. BE SURE ALL COPIES ARE LEGIBLE. NO ERASURES PERMITTED. A DOUBLE FEE WILL BE CHARGED IF WORK IS STARTED BEFORE PERMIT IS ISSUED.

JOB ADDRESS: 10421 Arroyo PL, GARDEN GROVE, CA 92645 A

OWNER: W. HANEY, PHONE: [blank]

OWNER'S ADDRESS: 10421 Arroyo PL, GARDEN GROVE, CA

NEW BUILDING OR ADDITION - AREA: 160 SQ. FT. EXISTING BUILDING REMODEL AREA: [blank] SQ. FT. OCCUPANCY GROUP: I USE OF BUILDING AND OR NUMBER OF UNITS: [blank]

ELECTRICAL CONTRACTOR: D.C. STINSON, PHONE: 6335553

ADDRESS: 2929 Rose @ Range, CITY: [blank], STATE LICENSE NO.: 141594

VALIDATION: MAY-4-67 11 019 M\*\*\*\*\*9.10

I HAVE CAREFULLY READ THE ABOVE APPLICATION AND KNOW THE SAME TO BE TRUE AND CORRECT. ALL PROVISIONS OF STATE AND LOCAL LAWS COVERING THIS TYPE OF CONSTRUCTION WILL BE COMPLIED WITH WHETHER SPECIFIED HEREIN OR NOT. NO PERSON SHALL BE EMPLOYED IN VIOLATION OF THE LABOR CODE OF THE STATE OF CALIFORNIA.

SIGNATURE OF PERMITTEE: X [Signature], DATE: [blank]

### BRANCH CIRCUIT PANEL: CIRCUITRY

CIR NO	BKRY SIZE	WIRE SIZE	NOMENCLATURE	NO OF OUTLET	WATTS L1	WATTS L2	WATTS L3
1							
2							
3							
4							
5							
6							

### INSPECTION RECORD

APPROVAL	DATE	INSPECTOR
Underground		
Conduit		
Wiring	5/1/67	[Signature]
Ceiling Heat Cable		
Fixtures		
Service		
Final	7/5/67	[Signature]
Utility Notified		

SINGLE PHASE SERVICE SIZE: [blank] AMPS, WIRE: [blank], RIG. CONDUIT: [blank]

THREE PHASE SERVICE SIZE: [blank] AMPS, WIRE: [blank], RIG. CONDUIT: [blank]

BUILDING PERMIT NO: 21402-A, SIGN PERMIT NO: [blank], VENT, HEAT, AIR COND. PERMIT NO: [blank]

IF NOT LISTED BELOW SEE CODE	TRACT NO.		FEE
	NUMBER	EACH	
Residential (I & H) sq. ft.	716	.01	716
Garage, Resid. (I) sq. ft.		.005	
Service, Single Phase		\$1.00	
Service, Three Phase		1.00	
Meters, Single Phase		1.00	
Meters, Three Phase		1.00	
Pole, Power, Light, etc.		2.00	
Sub-Panels 1 @		1.00	
Sub-Panels 3 @		1.00	
Outlets 1st 20		.20	
Outlets Over 20		.10	
Fixtures 1st 20		.20	
Fixtures Over 20		.10	
Fixtures, High Voltage Type		1.00	
Radiant Heat		1.00	
Washer		1.00	
Dryer		1.00	
Hot Water Heaters		1.00	
Dishwasher		1.00	
Domestic Range or Oven		1.00	
Motors Not Over 1 HP		1.00	
Motors Over 1 Not Over 3 HP		1.50	
Time Clock		1.00	
Sign, 1 Tray or 1 Ballast		2.00	
Each Additional Tray or Ballast		1.00	
Sign Hookup		1.00	
ISSUANCE OF PERMIT			2.00

TOTAL FEE: 21.00

PERMIT AUTHORIZED BY: [Signature], DATE: 5/1/67

# HEATING, VENTILATING, REFRIGERATION & AIR CONDITIONING PERMIT

1

DEPARTMENT OF BUILDING  
HARRY N. FEINKE - DIRECTOR  
374200

CITY OF  
GARDEN GROVE

FOR APPLICANT TO FILL IN (USE INK)

JOB ADDRESS 10421 Orrey Pl. PERMIT NO. 021844A

LOT NO. \_\_\_\_\_ TRACT NO. \_\_\_\_\_

OWNER W. HANEY

OWNER'S ADDRESS 10421 Orrey Pl.

CONTRACTOR Dean C. Stinson

CONTRACTOR'S ADDRESS 2929 Rose CITY Orange

PHONE 6335553 CITY LIC. NO. \_\_\_\_\_

USE OF BUILDING addition - 2nd floor

NEW BUILDING  OLD BUILDING

VALIDATION MAY 24-67 11 020 M\*\*\*\*10.00

I hereby acknowledge that I have read this application and state that the above is correct and agree to comply with all ordinances and State laws regulating plumbing. I hereby certify that I am properly registered with and/or licensed as required by the City of Garden Grove and/or State of California, or that I am the legal owner of the above described property, and I certify that in the performance of the work for which this permit is issued I shall not employ any person in violation of the workmen's compensation laws of the State of California.

SIGNATURE OF PERMITTEE Dean C. Stinson DATE \_\_\_\_\_

ADDRESS 2929 East Rose Orange

APPROVALS	DATE	INSPECTOR
FURNACE	<u>5-9-67</u>	<u>[Signature]</u>
REGISTER OUTLETS		
FURNACE VENTS	<u>5-9-67</u>	<u>[Signature]</u>
GAS PIPING ( <u>over</u> )		
DUCTS		
EXHAUST OUTLETS		
RESTAURANT KITCHEN HOOD		
VENTILATION SYSTEM		
CONDENSING UNIT 20 H.P. OR LESS		
CONDENSING UNIT 50 H.P.		
CONDENSING UNIT OVER 50 H.P.		
FINAL	<u>5-5-67</u>	<u>[Signature]</u>
UTILITY CO. NOTIFIED		

PERMIT FEES			
NUMBER	TYPE OF FIXTURE OR ITEM	EACH	PKG
<u>2</u>	FURNACE	\$2.00	<u>4.00</u>
<u>2</u>	WARM AIR OUTLET	.25	<u>50</u>
<u>2</u>	FURNACE VENTS	1.00	<u>2.00</u>
<u>1</u>	GAS PIPING OUTLETS	1.50	<u>1.50</u>
	REPAIR, ALTERATION OR ADDITION TO HEATING SYSTEM	1.50	
	VENTILATION DUCT - DWLS.	2.00	
	VENTILATION SYSTEM, INDUSTRIAL FORGED AIR, MECH. EA. UNIT	4.00	
	KITCHEN HOOD, COMMERCIAL	5.00	
	KITCHEN HOOD, COMM. MECHANICAL		
	UNDER 4,000 CFM	7.00	
	OVER 4,000 CFM	10.00	
	COMFORT COOLING INSTALLATION		
	CONDENSING UNIT 20 H.P. OR LESS	3.00	
	CONDENSING UNIT TO 50 H.P.	7.50	
	CONDENSING UNIT OVER 50 H.P.	15.00	
	EVAPORATIVE COOLER	2.00	

ISSUANCE OF PERMIT \_\_\_\_\_ 2 00

TOTAL FEE \$ 18 00

PERMIT AUTHORIZED BY [Signature] DATE 5-4-67

ROUTING: #1 INSPECTOR #2 STATISTICS #3 PERMITTEE #4 FILE

BUILDING PERMIT NO. 214674

21 NOVEMBER 1950  
THE BUREAU OF AERONAUTICS

7/5/57

*... was promised that  
will forward open thru to  
attain?*

*Wm*

NOV 11 11 050 AM '50

APR 150

# BUILDING PERMIT

DEVELOPMENT SERVICES DEPT., GARDEN GROVE 638-6771

INSTRUCTION: FILL IN AREA WITHIN HEAVY LINES  
 USE TYPEWRITER OR BALL POINT PEN. PRESS FIRMLY. BE SURE ALL COPIES ARE  
 LEGIBLE. NO ERASURES PERMITTED. A DOUBLE FEE WILL BE CHARGED IF WORK  
 IS STARTED BEFORE PERMIT IS ISSUED.

FIRE ZONE	OCCUPANCY <b>I</b>	TYPE <b>IV</b>	OCC. LOAD
USE ZONE <b>R-1</b>	FRONT	LEFT	RIGHT
PARK SPACES REQUIRED	EAVE PROJ.	SETBACKS	REAR
PLANNING ACTION	<b>add plan 4"</b>		
Land Use Approved By	Date		

Job Address **10421 ORREY PL** Permit No. **071436**

Lot No. **142** Tract No. **3214** Blk. No.

Owner **[Signature]** Tel. No.

Mailing Address **SAME** City Zip No.

Arch.  Engr. State Lic. No. Tel. No.

Mailing Address City Zip No.

FEES AND BONDS OR			
	AMOUNT	REQ'D	PROVIDED
PARCEL MAP			
R/W DEDICATION			
STREET BOND			
WATER BOND			
WATER ASSMT. FEE			
FIRE HYDRANT FEE			
PARKWAY TREE FEE			
PARK & REC. FEE (DIST. 1)			
DRAIN ASSMT. FEE (DIST. 1)			

Contractor **J. Reppke Masonry** Lic. No. Tel. No.

Mailing Address **1030 W. ORANGE RD** City **Santa Ana** Zip No. **92701**

PRESENT BLDG. USE PROPOSED BLDG. USE

Validation **10-74 11 002 M\*\*\*2.50**  
**10-74 11 001 M\*\*\*5.00**

DESCRIBE WORK TO BE DONE **black wall 6'**

NEW  ADD'N  ALTER.  REPAIR  DEMOLISH

FLOOR AREA (SQ. FT.) **95 L10 Ft** NO. OF STORIES NO. OF DWELLING UNITS

I certify that I have read this application and state that the above information is correct. I agree to comply to all City Ordinances and State laws relating to building construction. I certify that in the performance of the above work I shall not employ any person in violation of the Labor Code of California relating to Workman's Compensation Insurance. I further agree to hold the City of Garden Grove free and harmless from any liability arising out of injury or bodily damage resulting from work performed relevant to this permit.

CONTRACTORS SIGN BELOW

I certify that I am a licensed contractor and that my license is in full force and effect.

**[Signature]** By **6-19-74**  
 Contractor Authorized Agent Date

OWNER-BUILDER SIGN BELOW

I certify that I am exempt from the provisions of Ch. 9, Div. 3, B and P, Code (Contractor's License Law) because (check one):

I am the owner of the above property and will personally perform the above work.

I am the owner of the above property and I will contract to have all of the above work performed by licensed contractors.

I am the owner of the above property and will employ persons to perform the above work with wages as their sole compensation. I will furnish insurance for my employees as required by the Labor Code of California.

Owner's Signature By **6-19-74**  
 Authorized Agent Date

If work is not started within 60 days from date of issue or if abandoned for more than 120 days, this permit will be null and void.

RELOCATION

PRESENT BLDG. ADDRESS

MOVING CONTRACTOR ADDRESS

Remarks:

INSPECTION RECORD		
APPROVAL	DATE	INSPECTOR
Foundation and Location	<b>6-19-74</b>	<b>[Signature]</b>
Reinforcing	<b>6-19-74</b>	<b>[Signature]</b>
Roof Shtg.		
Rough Frame		
Lath or Drywall		
Plas. Brown Ct.		
Parking		
Landscaping		
Land Use Cond.		
Final	<b>7-18-74</b>	<b>[Signature]</b>
Utility Release		

VALUATION NOTE: INCLUDE LABOR, MAT. WIRING, PLUMB., HEAT., ETC. \$ **4350.00**

FEES

Plan Check \$ **250** Building Permit \$ **500**

Permit Authorized By **JLJ** Date **6-19-74**

1 ORIGINAL



**BUILDING PERMIT PLOT PLAN**  
Development Services Department  
CITY OF GARDEN GROVE

JOB ADDRESS 10421 ORREY PL			PERMIT NO. 71436A
ASSESSOR'S PARCEL NO.	LOT	BLOCK	TRACT
	142		3214

PLOT PLAN APPROVED BY	JOB DESCRIPTION (PLEASE CHECK)				
	<input checked="" type="checkbox"/> New	<input type="checkbox"/> Addition	<input type="checkbox"/> Alteration	<input type="checkbox"/> Repair	<input type="checkbox"/> Move
OWNER Noble	DATE 6-19-74	USE Block wall	PERMIT VALUE \$435.00		

DIMENSION PLOT PLAN COMPLETELY SHOWING ALL STRUCTURES ON THE LOT AND THEIR USE.

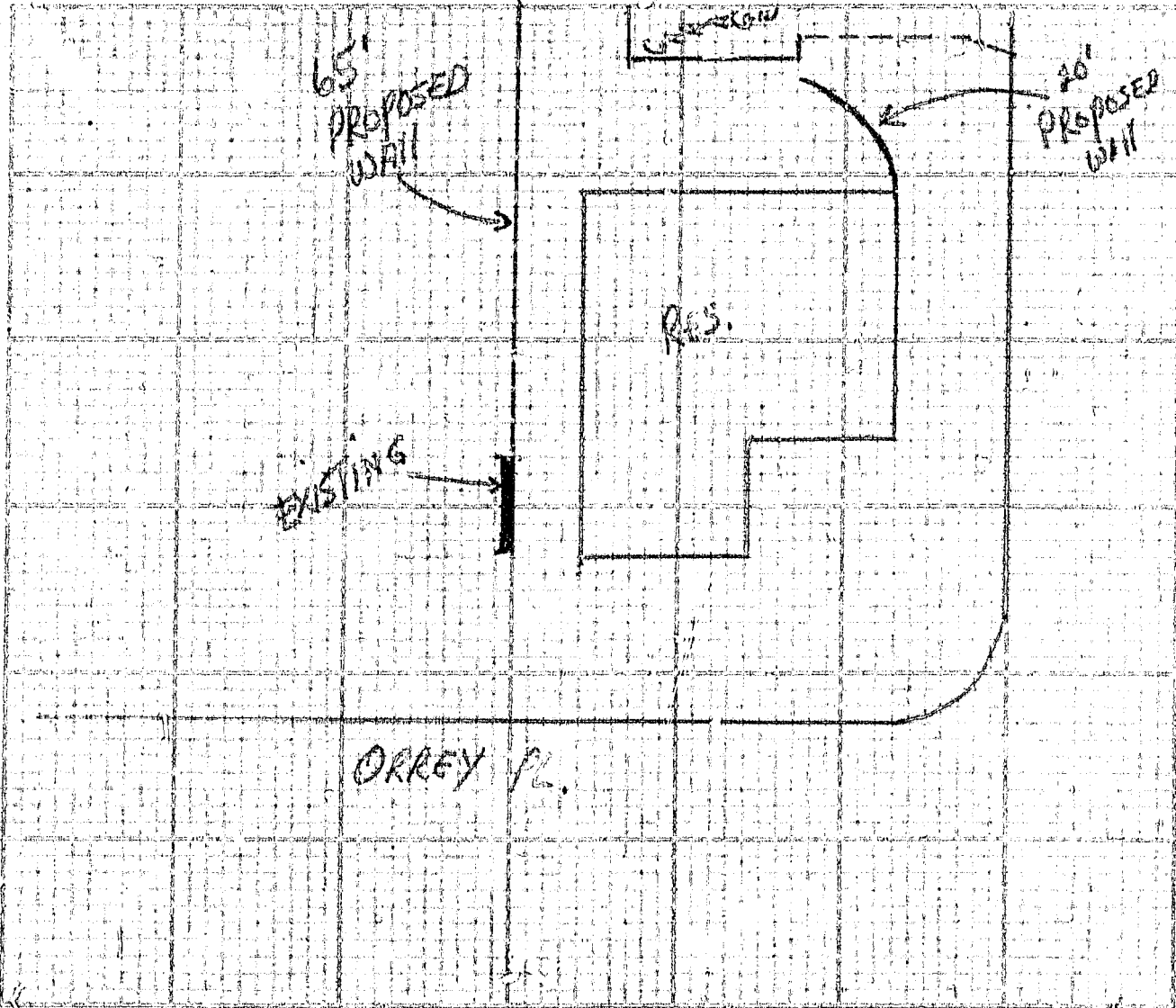

#1 Building Insp. / #2 Assessor / #3 File / #4 Permittee  
I certify the information hereon is complete and correct. By \_\_\_\_\_ Date \_\_\_\_\_