

1. ALL WORK PERFORMED ON THE DISTRICT'S FACILITIES SHALL COMPLY WITH THE DISTRICT STANDARD SPECIFICATIONS AND PERMITS REQUIREMENTS.
2. INSPECTION SERVICES: NOTIFY THE DISTRICT'S ENGINEERING DEPT. A MIN. OF 24 HRS. PRIOR TO COMMENCEMENT OF ANY WORK ON THE DISTRICT'S FACILITIES CALL (714) 540-2910.
3. CROWNS OF CONNECTING LATERALS OR STUBS SHALL MATCH THE CROWNS OF THE DISTRICT'S TRUNK OR SUB-TRUNK SEWER.
4. ANY DAMAGES TO THE DISTRICT'S MANHOLE OR STRUCTURE SHALL BE REPAIRED TO THE SATISFACTION OF THE DISTRICT AT THE CONTRACTOR'S OR SEWERING AGENCY'S EXPENSE.
5. WORK NOT DONE IN THE PRESENCE OF THE DISTRICT'S INSPECTOR IS SUBJECT TO REJECTION.
6. ANY CONNECTION TO THE DISTRICT'S EXISTING MANHOLES SHALL BE DONE BY CORE DRILLING, CHANNELING THE SHELVES AND EXPLOYING THE EXPOSED SURFACES.
7. ALL EASEMENTS REQUIRE FOR PUBLIC SEWER SHALL BE 15'-0" WIDE, MIN.

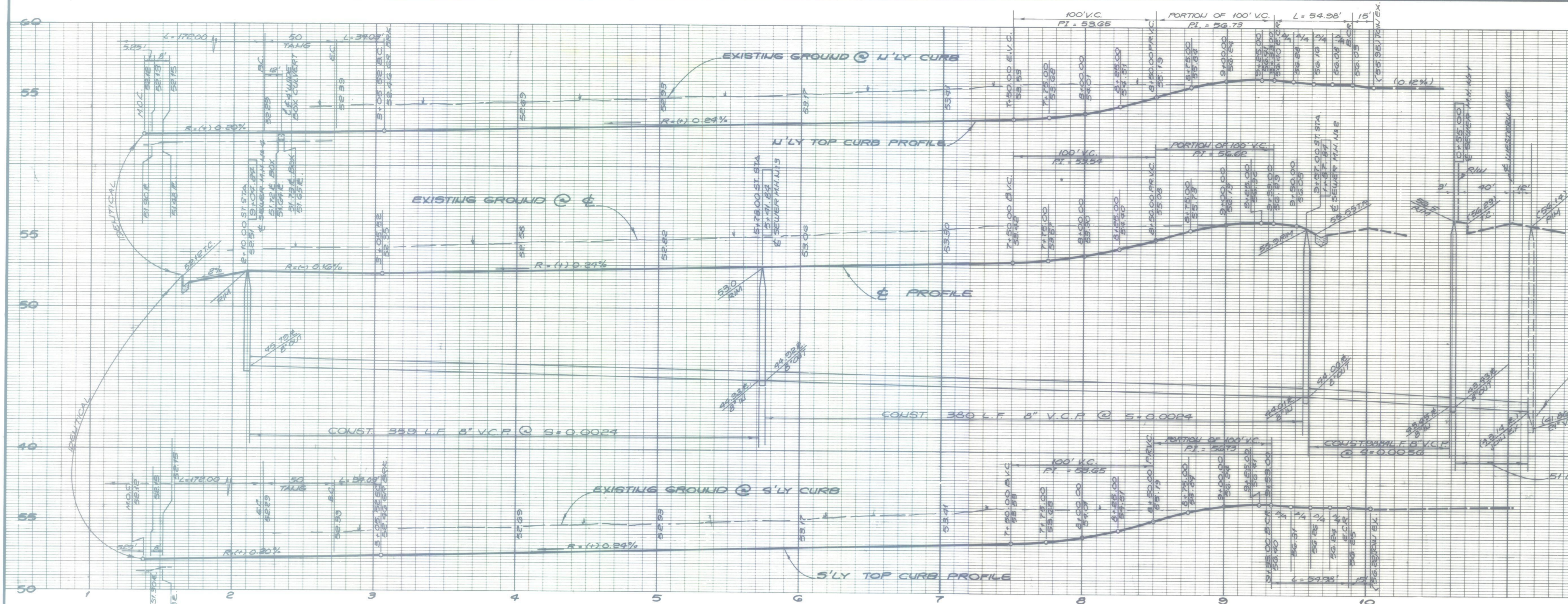

NOTE: ELEVATIONS SHOWN ARE BASED ON BEST AVAILABLE RECORDS. ALL UTILITY LOCATIONS & ELEVATIONS SHALL BE VERIFIED IN FIELD PRIOR TO CONSTRUCTION BY THE CONTRACTOR.

PROFILE SCALE
 HORIZ. : 1" = 40'
 VERT. : 1" = 4'

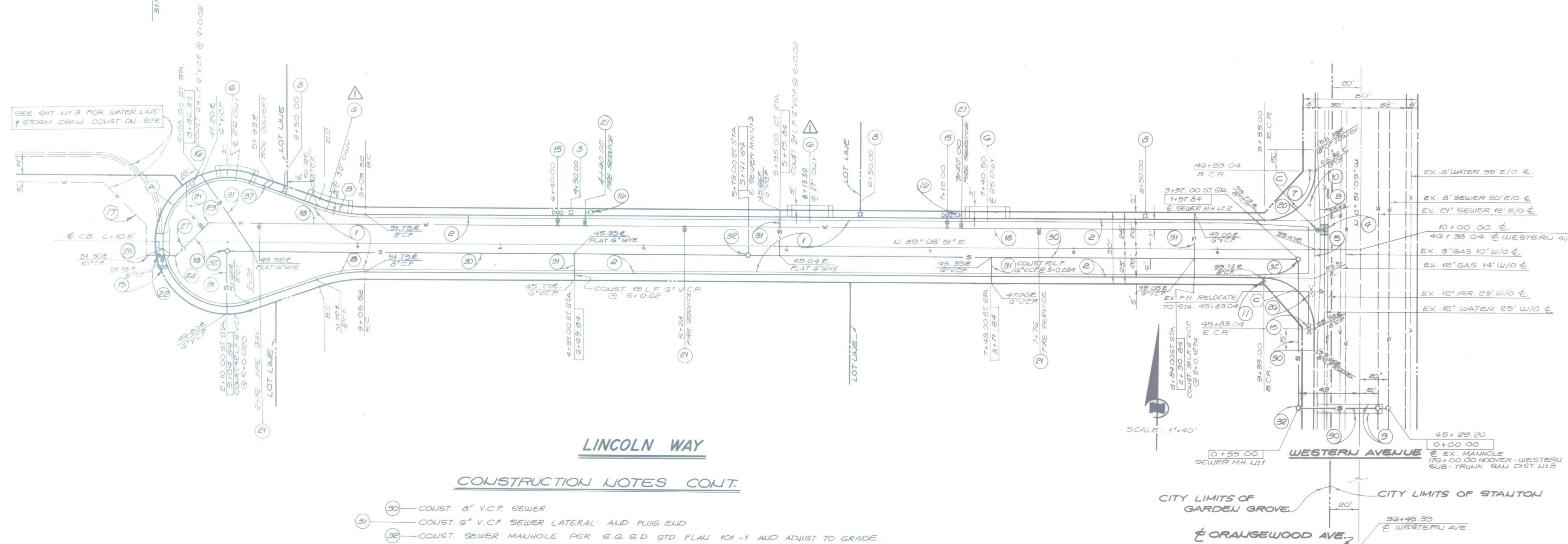

CONSTRUCTION NOTES

1. CONST. 3" A.C. W/SEAL COAT OVER 8" A.B.W./PRIME COAT.
2. CONST. 8" CURB & GUTTER TYPE "C" PER STD. PLAN U.S.-112.
3. SAWCUT EXISTING PAVEMENT, JOIN AND FEATHER OVER AS REQUIRED BY FIELD ENGINEER.
4. SAWCUT REMOVE EXISTING PAVEMENT & RECONSTR. A.C. PAVEMENT TO THE SATISFACTION OF THE FIELD ENGR.
5. CONST. CROSS-GUTTER PER STD. PLAN U.S.-112.
6. CONST. DRIVEWAY APPROACH PER STD. PLAN U.S.-112.
7. INSTALL STREET NAME SIGN PER STD. PLAN U.S.-301.
8. INSTALL MARBELITE STREET LIGHT PER DETAIL ON SHEET U.S. 1.
9. REMOVE & REPLACE A.C. TO EXISTING THICKNESS PLUS ONE INCH, PROVIDE A TWO SACK SAND SLURRY BACKFILL.
10. REMOVE EXISTING "NO PARKING" SIGN AND RELOCATE PER CITY ENGINEER'S DIRECTION.
11. INSTALL TRAFFIC CONTROL "STOP" SIGN PER STD. PLAN NO. B-30.
12. INSTALL FIRE HYDRANT PER STD. PLAN U.S. B-704.
13. INSTALL 8" SERVICE PER STD. PLAN U.S. B-723.
14. INSTALL 8" A.C.P. (CLASS 150) WATER LINE.
15. INSTALL 10" A.C.P. (CLASS 150) WATER LINE.
16. INSTALL 8" X 30" RT. CAST IRON ELL. W/THRUST BLOCK.
17. INSTALL 12" X 10" HOT TAP PER STD. PLAN U.S. B-750, PROVIDE A 1-INCH TEMPORARY TAP FOR CHLORINATION AND PRESSURIZATION PURPOSES AND ABANDON 1-INCH TAP AT MAIN AFTER USE.
18. INSTALL 10" X 8" FLG. X RT. TEE W/ 3" RT. S.V. W/ THRUST BLOCK, W/ 8" A.C. CLASS 150 FIRE SERVICE LINE TO PROPERLY LINE W/ 8" PLUG FIRE 150.
19. INSTALL 8" RT. GATE VALVE W/THRUST BLOCK.
20. INSTALL 10" X 45" RT. CAST IRON BEND W/THRUST BLOCK.
21. INSTALL 8" X 45" RT. CAST IRON BEND W/THRUST BLOCK.
22. INSTALL 6" X 30" X FLG. ELL. W/THRUST BLOCK AND USE 8" C.I.P. TO RELOCATE FIRE HYDRANT TO NEW LOCATION.
23. INSTALL 8" X 10" C.I. RT. REDUCER.

LINCOLN WAY

CONSTRUCTION NOTES CONT.

30. CONST. 8" V.C.P. SEWER.
31. CONST. 6" V.C.P. SEWER LATERAL AND PLUG END.
32. CONST. SEWER MANHOLE PER G.G.S.D. STD. PLAN 101-1 AND ADJUST TO GRADE.
33. CONST. PARKWAY CULVERT PER DETAIL (C) ON SH. U.S. 3.

CURVE DATA

	(A)	(B)	(C)
Δ	218° 53' 26"	19° 29' 44"	90° 00' 00"
R	45.00'	100.00'	35.00'
L	172.00'	34.03'	54.98'
T		17.18'	35.00'