

SP-147-77

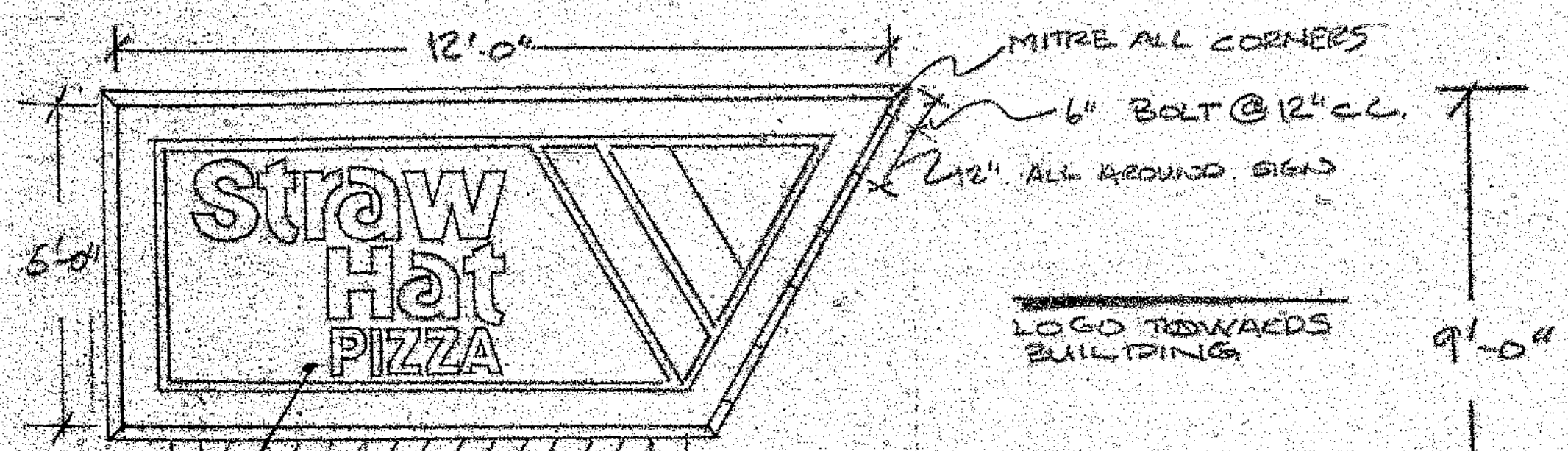

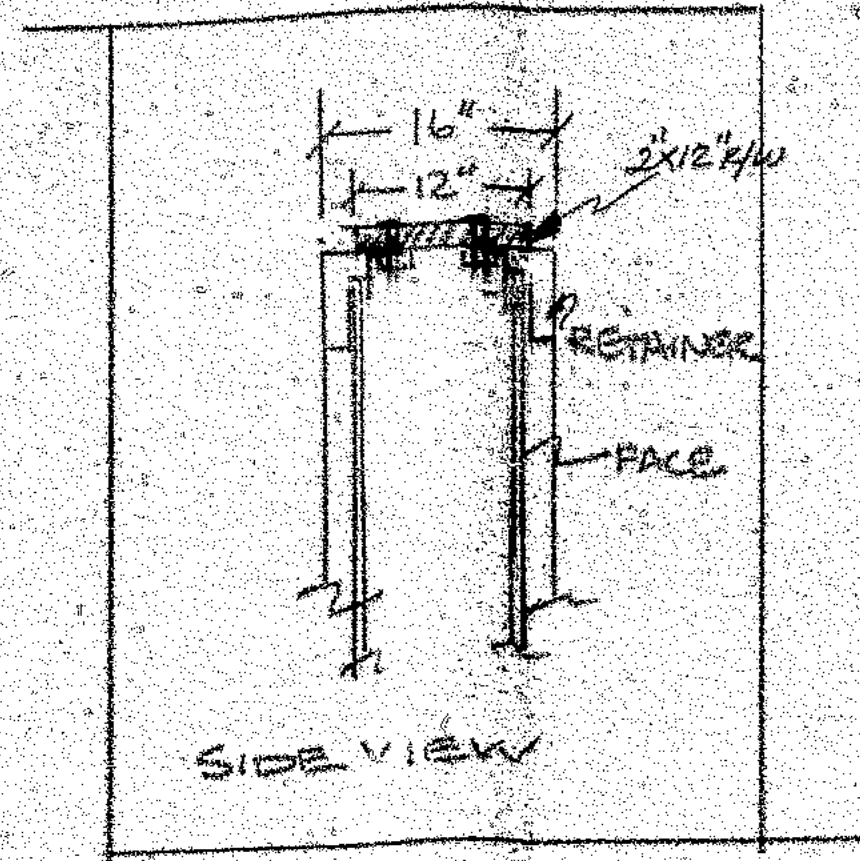

BASE TO BE 1"x4" TONGUE & GROOVE REDWOOD, TILTED AT 60% @ CORNERS W/ 1"x4" RIFE RUD "A" GRADE

ONE (1) 20 AMP, 110V CIRCUIT BROUGHT TO SIGN LOCATION BY GCS CONTRACTOR



**SIGN SPECIFICATIONS**  
TWO (2) OF 3'-0" X 5'-6" WOOD SANDBLASTED SIGNS TO BE MADE OF KDH REDWOOD WITH (5) THREAD RODS AT EACH STRESS POINT GLUED W/ WOODWOOD RESIN. NOO ILLUMINATION LETTERS PAINT WHITE #7328, YELLOW #2016, RED #2283, GREEN #2030

**SIGN SPECIFICATIONS**  
ONE (1) OF 5'-0" X 12'-0" INTERIOR ILLUMINATED CABINET TO BE WRAP W/ 2"x12" RUFF GRADE "A" REDWOOD BOLT W/ BLACK CARRIAGE BOLTS THROUGH CABINET BEAMS. INTERIOR TO BE PAINTED REFLECTIVE WHITE. EXTERIOR TO BE PAINTED DR. BRONZE. FACE SIG TO BE 3/16" BROWN #2418 PLEX. BORDERS & ROUTED LETTERS TO BE 3/16" WHITE #7328 PLEX. LETTER TO HAVE 3/4" BEZEL TRIM CAP, LOGO TO HAVE YELLOW #2016 RED #2283, GREEN #2030 PLEX ILLUMINATED BY 800 MA CW/10 FLOUORCAT LAMPS

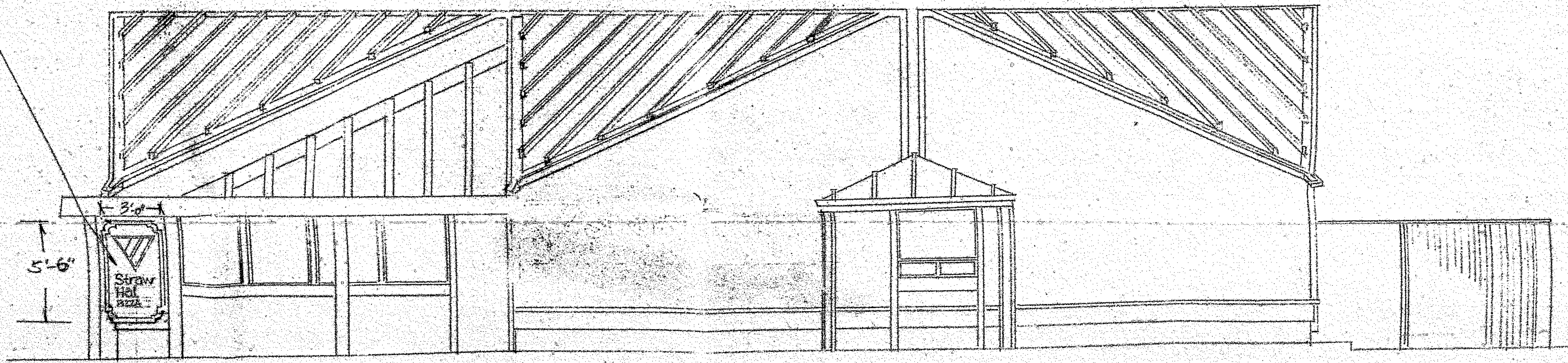

STRAW HAT PIZZA  
4747 LINDEN AVENUE  
SUNNYVALE, CA 94086

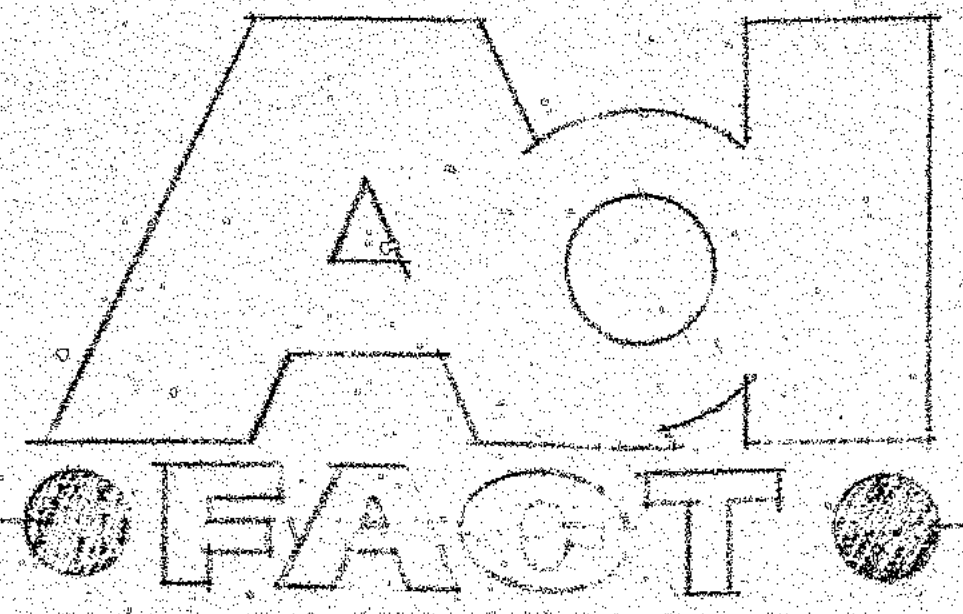

Pal G-6  
FEB 21 1978  
SCALE 1/4" = 1'-0"



ONE (1) 110 V. 20 AMP CIRCUIT BROUGHT TO CENTER OF SIGN LOCATION BY GENERAL CONTRACTOR. AD-FACT TO CONNECT.

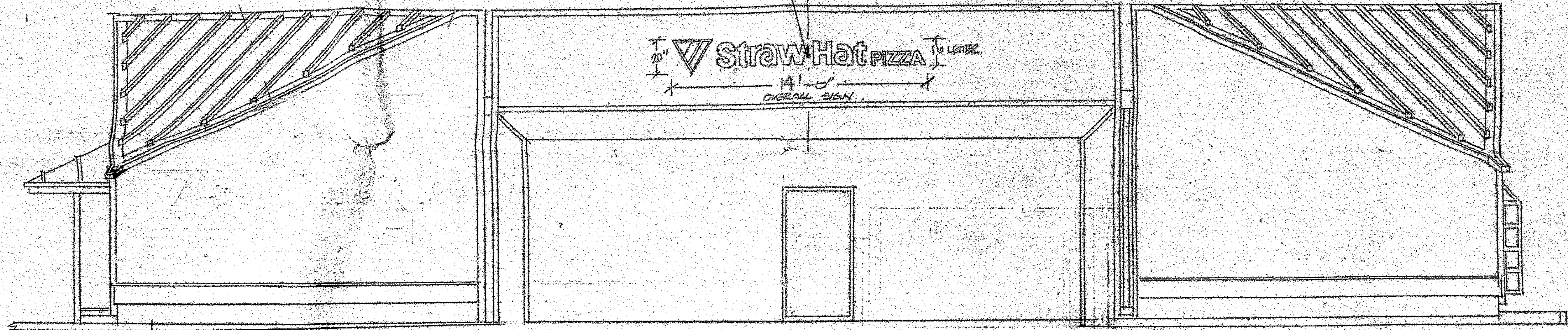

REAR ELEVATION

SIGN SPECIFICATIONS: ONE SET (1) PAN CHANNEL LETTERS DIT NEON 30MIA. 1 1/2" HIGH. FACES TO BE 3/16" WHITE #7328 PLEX FACES TO BE ROUTED OUT WITH 3/4" BRONZE TRIM CAP WITH PAINTED OR BRONZE RETURNS. TRIANGULAR LOAD TO BE 8/16" OF WHITE 3/16" #7328 PLEX W/ YELLOW #2016 PLEX REC #2283, GREEN #2027 PLEX. LETTERS TO BE MOUNTED ON 8'X8" SELF CONTAINED RACEWAY.

STRAW HAT PIZZA  
4747 CHAPMAN AVE  
GREEN GROVE, CA.

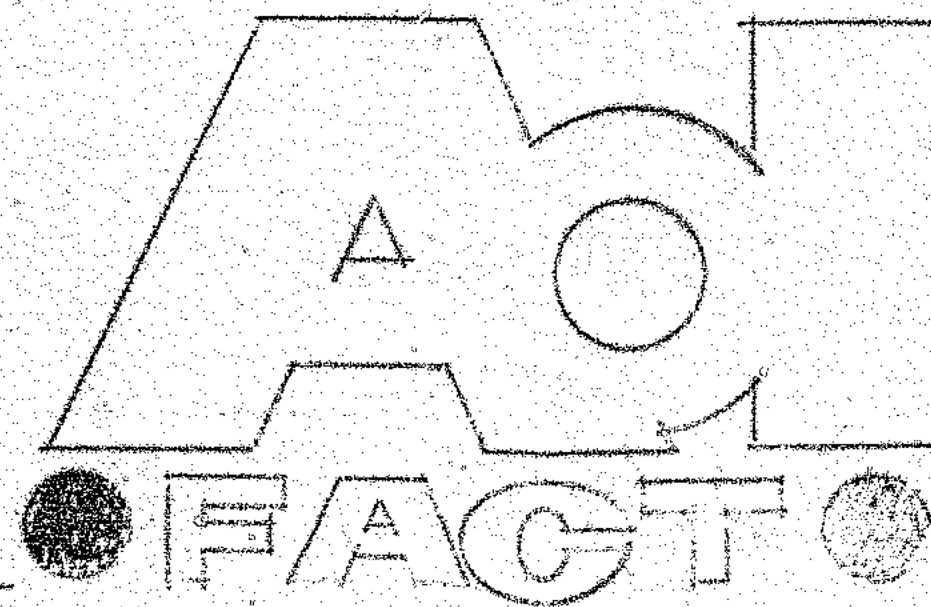

RENO

PG 2  
G-6  
MARCH 29 - 1978  
SCALE 1/8" = 1'-0"



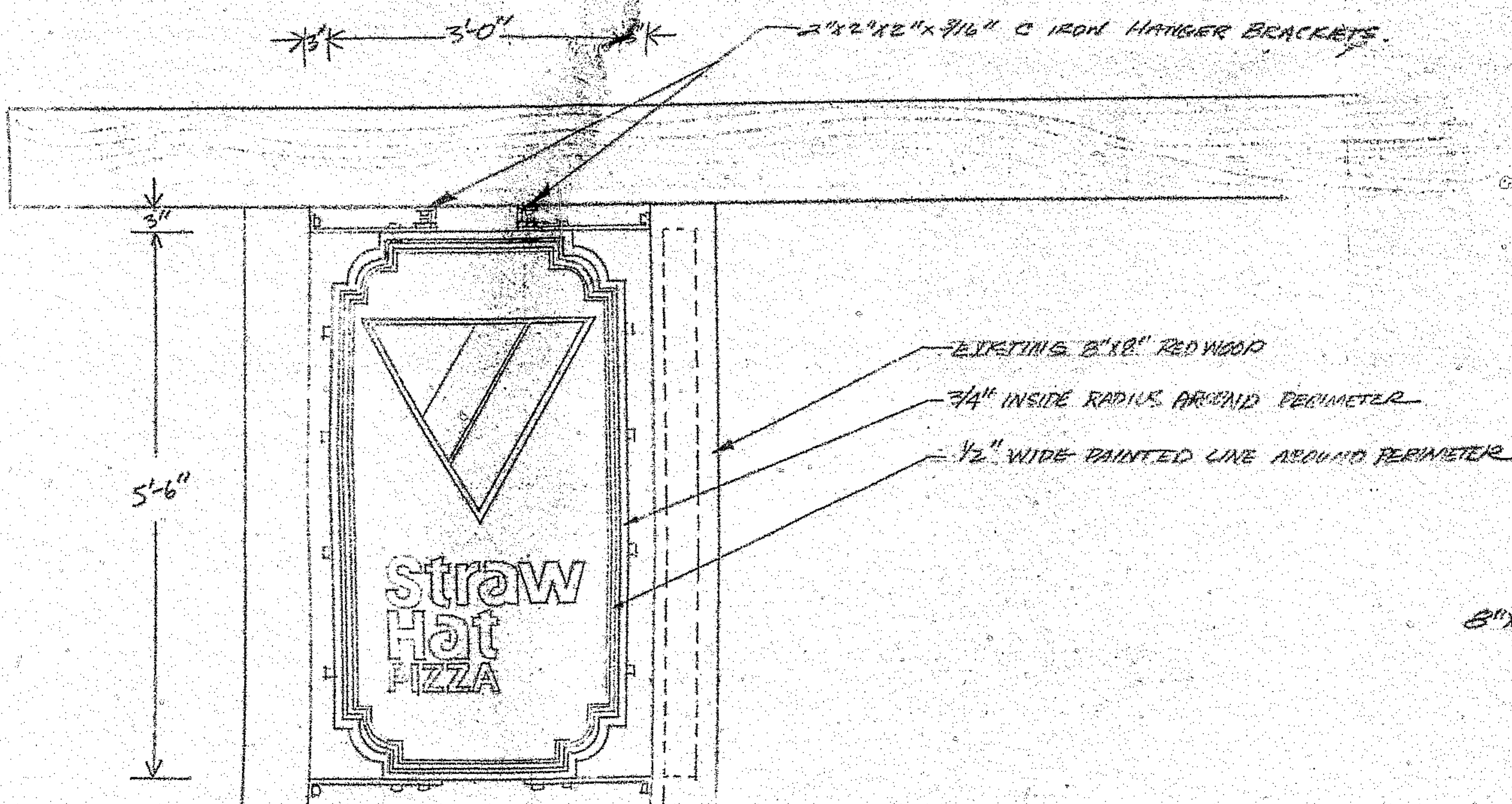
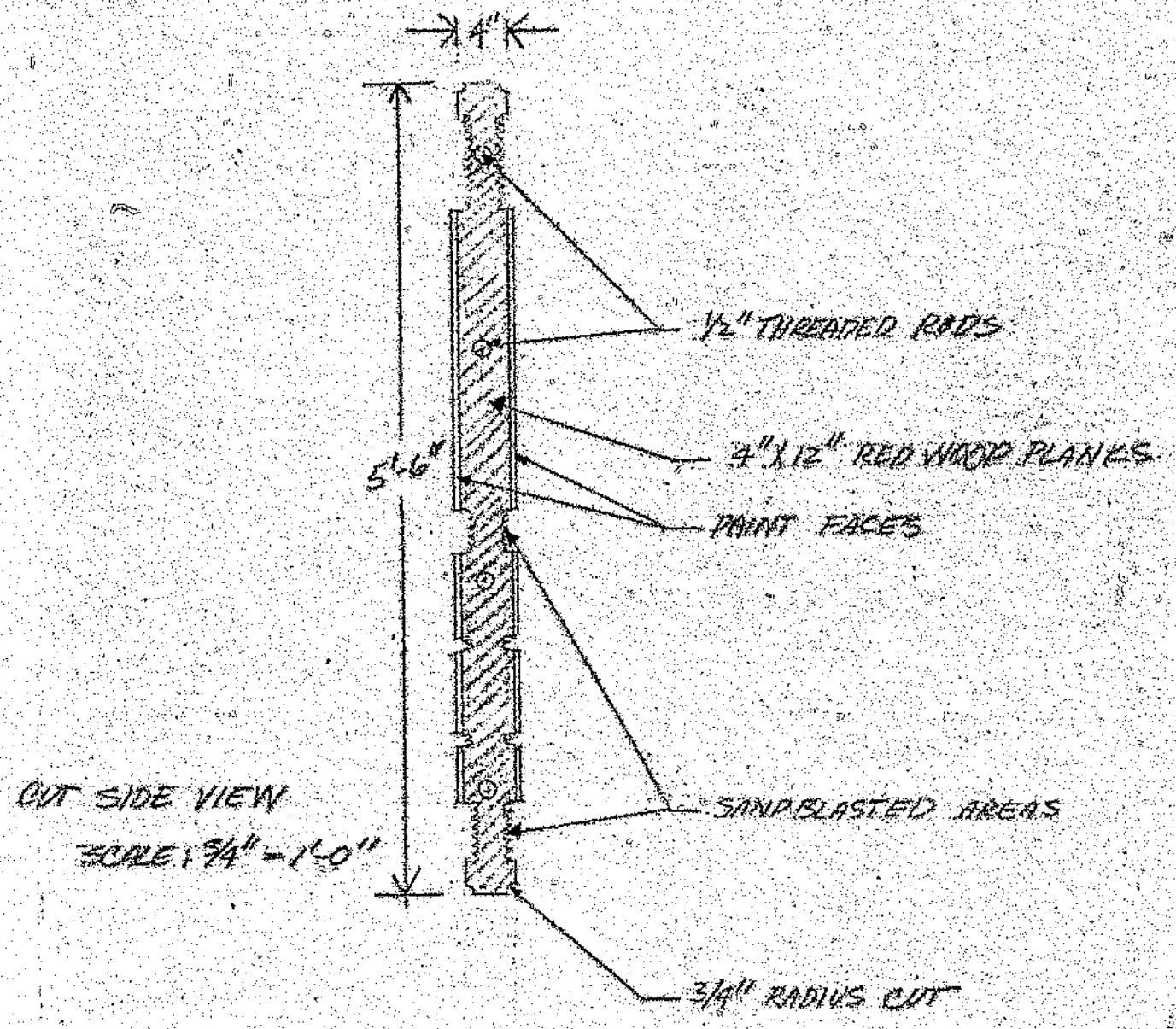
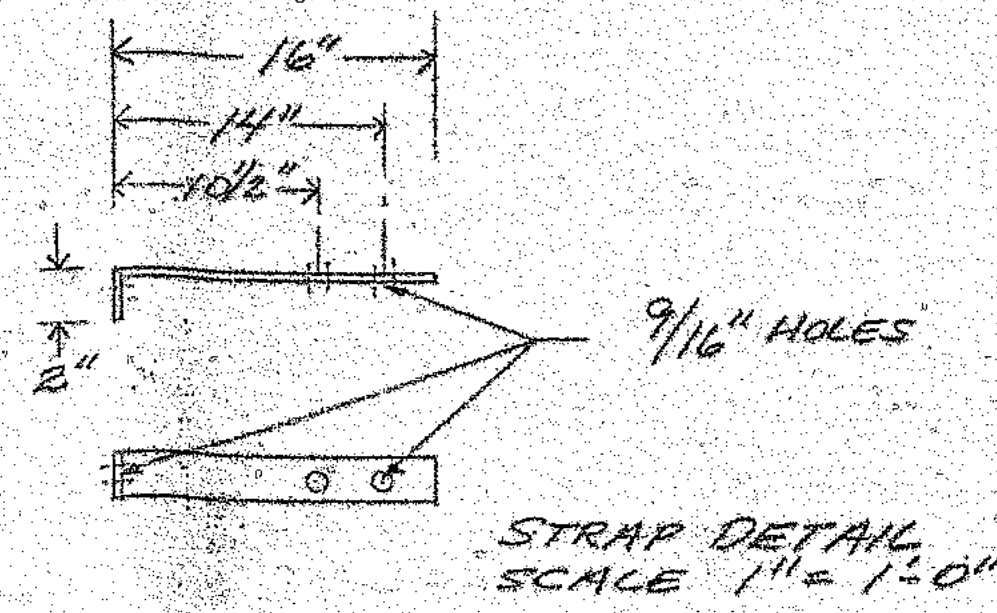

**SIGN SPECIFICATIONS:**  
 TWO (2) 1/4" 3'-0" x 5'-6" SAND BLASTED SIGNS. PAINTED LETTERS  
 # LOGOS. (COLORS: PETE STRAW HAT  
 STANDARDS. BACK GROUND TO BE 2" x 1/2" REDWOOD PLANKS  
 GLUED WITH "WELD-WOOD" RESIN GLUE. 1/2" TAPPED RODS BOLTED THRU  
 SIGN AT 4 PLACES. SANDBLAST 1/8" DEEP. 1/4" x 2" IRON STRIPS  
 TO SUPPORT SIGNS ON EXISTING 8" x 8" REDWOOD POLES.  
 BRACKETS TO BE BOLTED W/ 1/2" x 2" BOLTS TO WOOD. (SEE DRAWING)  
 STAIN WOOD TO OLYMPIC.

1/2" DIA. PANE PIPE WITH  
 2-#12 WIRE CONNECTED  
 INTO BUILDING LIGHTING  
 CIRCUIT TO BE PROVIDED  
 BY GENERAL CONTRACTOR.

TWO (2) 150 W. FLOOD LIGHTS MOUNTED ON TANDEM FIXTURE DIRECTED  
 AT TWO (2) INSIDE SIGN FACES (SEE DETAIL). INSTALLATION OF  
 FIXTURE ON EXISTING 1/2" Ø RIGID CONDUIT BY SIGN INSTALLER.

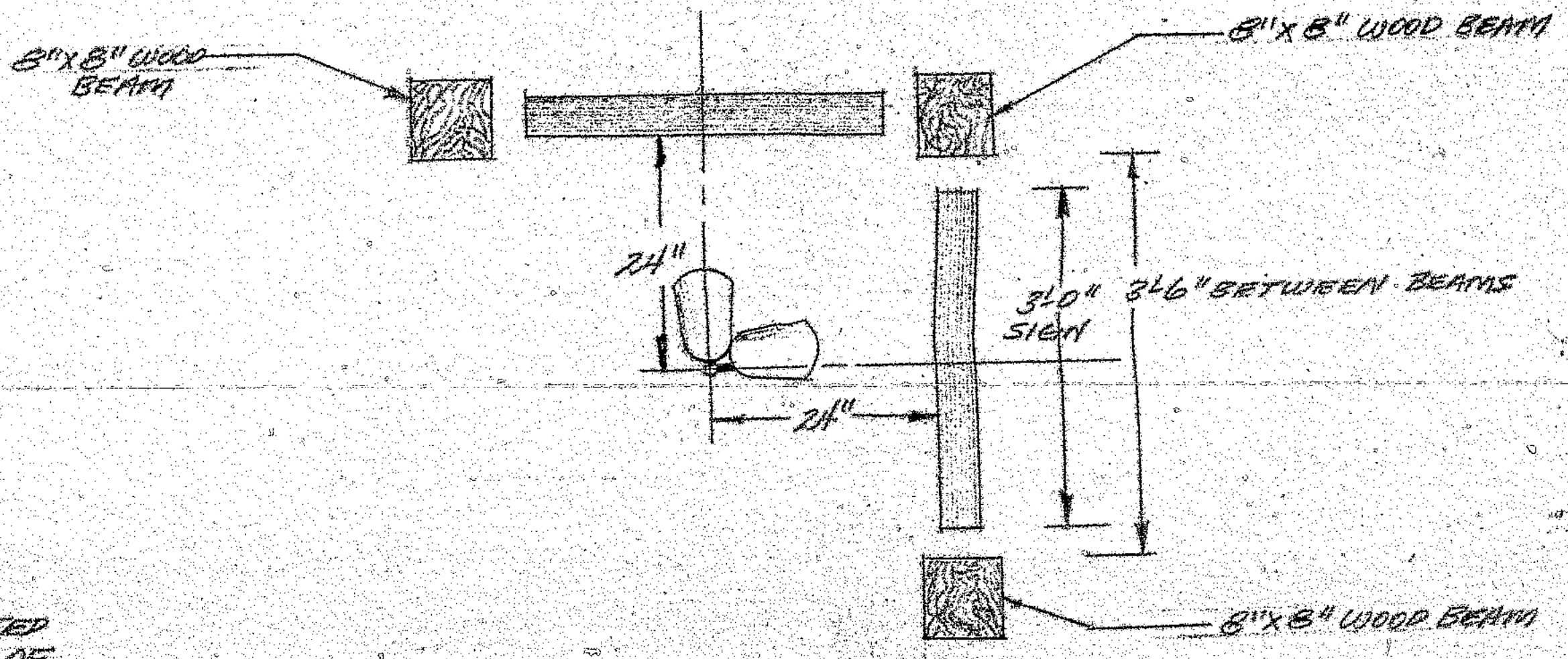

PLAN VIEW - FLOODLIGHT PLACEMENT.

STRAW HAT PIZZA  
 PATIO SIGN SPECIFICATIONS

NOV. 3, 1977  
 SCALE AS INDICATED

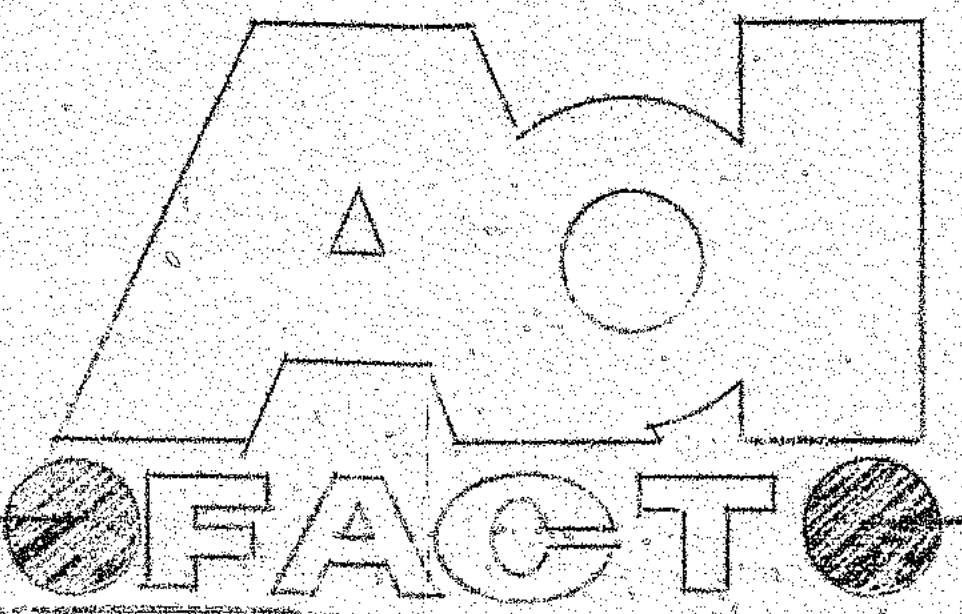



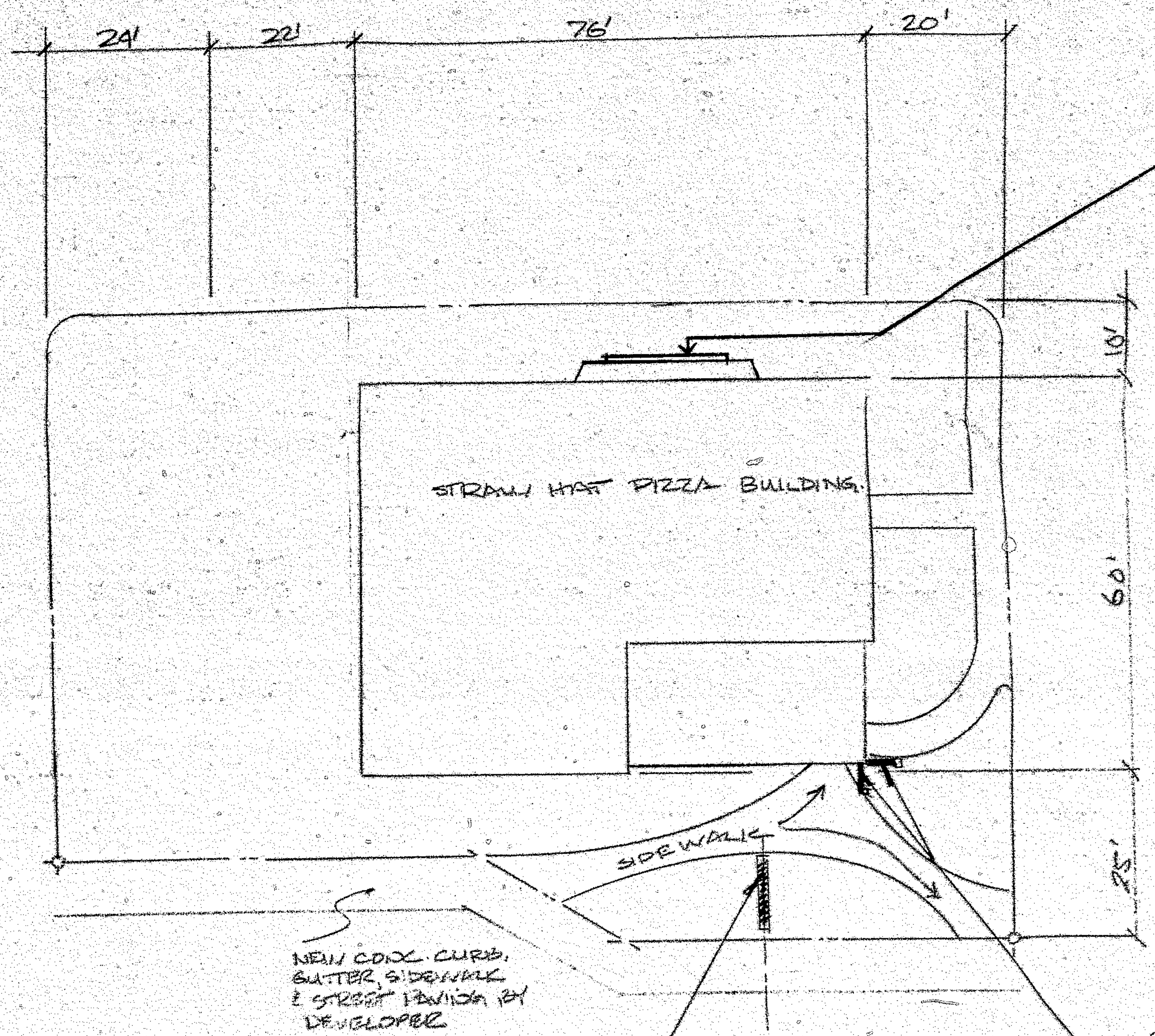

ONE SET OF 16" PAD  
CHANNEL INDIVIDUAL  
LETTERS - SEE ELEVATION  
FOR ELECTRICAL INFORMATION.

NEAR CONC. CURB,  
BUTTER SIDEWALK  
& STREET PAVING BY  
DEVELOPER

TWO(2) OF SANDBLASTED SIGN  
3'0" X 5'6"

CHAPMAN AVE.

ONE(1) OF 5'0" X 12'0"  
ILLUMINATED SIGN - LOW LEVEL  
ONE(1) 20 AMP, 110V. CIRCUIT TO BE  
BROUGHT TO SIGN LOCATION BY  
GENERAL CONTRACTOR.

STRAW HAT PIZZA | PLOT PLAN  
9747 CHAPMAN AVE  
GARLAND GROVE, CA

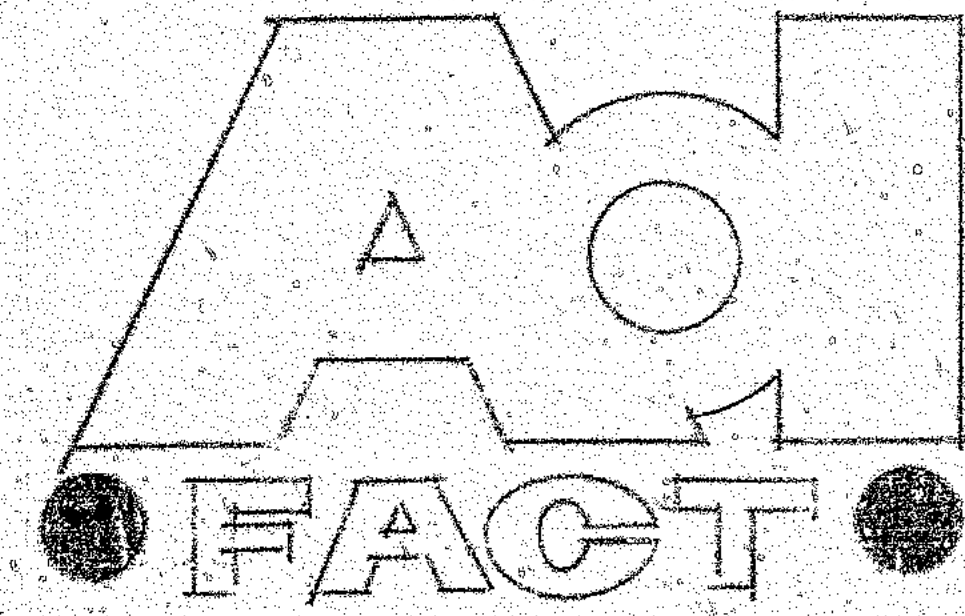

763

G-4



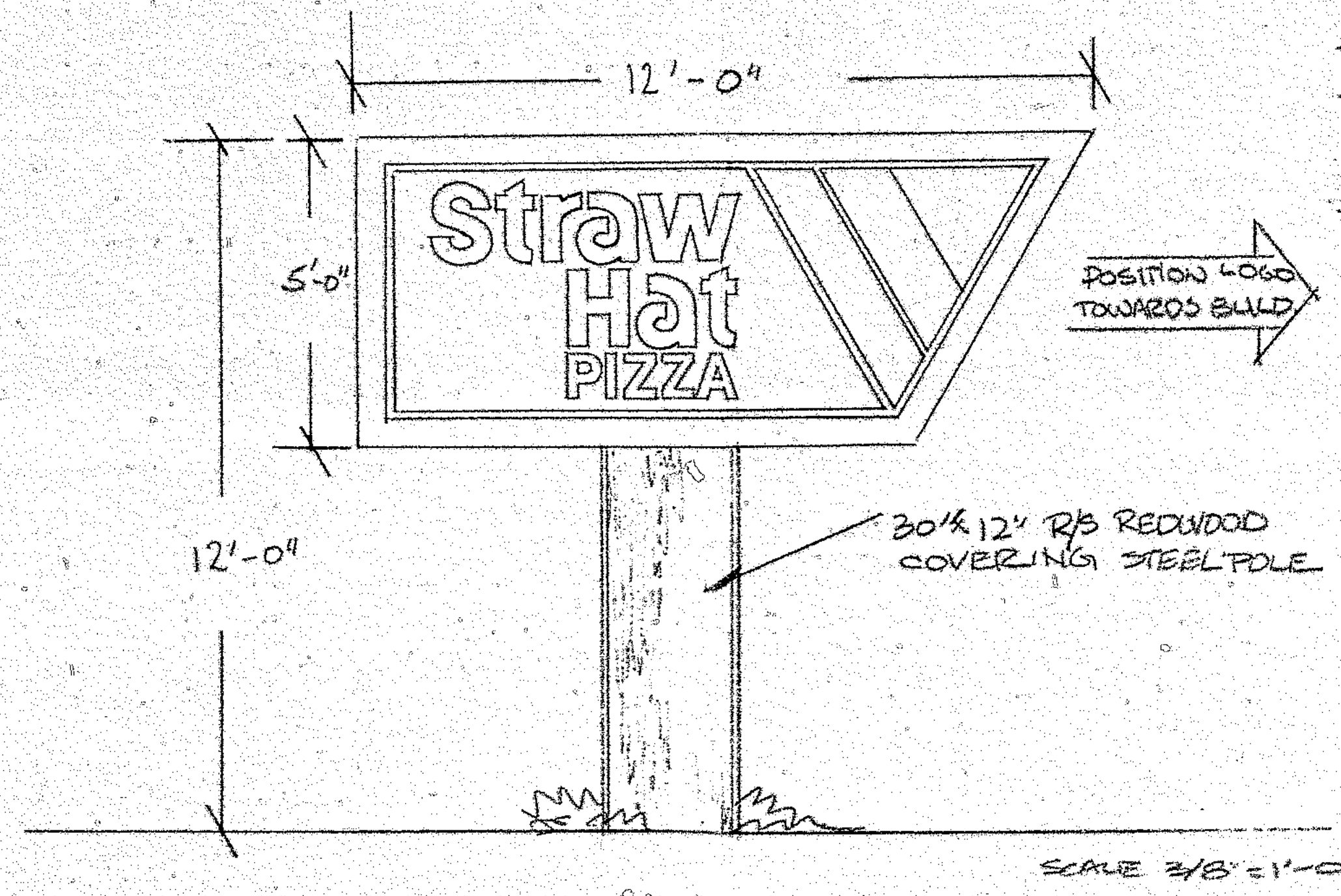

**SIGN SPECIFICATION:**  
 ONE (1) D/F FREE STANDING POLE SIGN  
 INTERIOR ILLUMINATED SIGN CABINET  
 24 GA SHEET METAL RETAINERS TO BE  
 6" WITH 1/2" RECESS. PAINTED EXTERIOR  
 DITZLER DAR 2425 DRK BRONZE ACRYLIC  
 ENAMEL. INTERIOR TO BE REFLECTIVE  
 WHITE ACRYLIC ENAMEL ILLUMINATION  
 BY 800 MA. CWHO FLUORSENT LAMPS  
 12 CC.

**FACES:** BACKGROUND TO BE 3/16" BROW  
 #2418 PLEX. BORDERS & ROUTED OUT LETTERS  
 TO BE WHITE #7328 PLEX ALL LETTERS  
 TO HAVE 3/4" BRONZE TRIM CAP EDGE.

TRIANGULAR LOGO TO BE YELLOW #2016  
 RED #2283 GREEN #2030. PLEX.

SCALE 3/8" = 1'-0"

STRAW HAT PIZZA  
 12' - 0"  
 5' - 0"

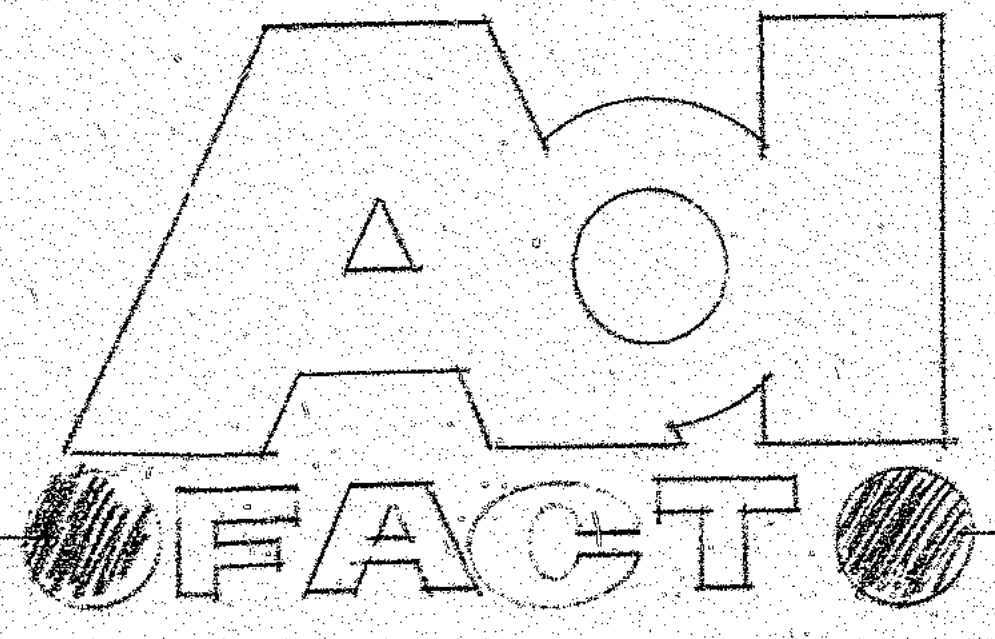

762

FEB 21 - 1978  
 SCALE 3/8" = 1'-0"



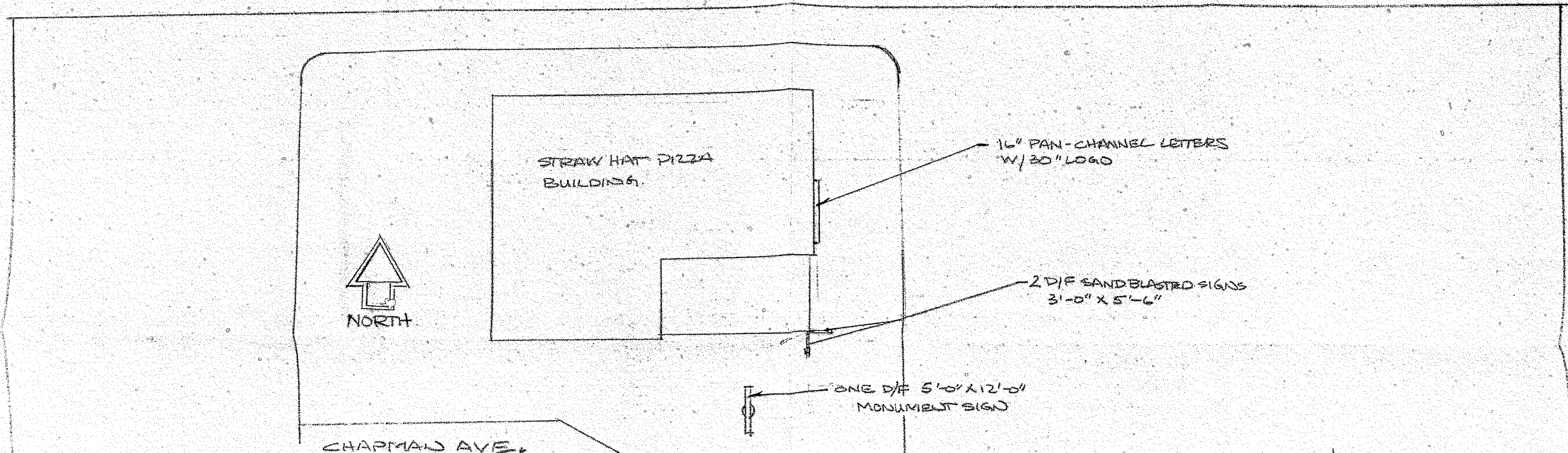

SIGN SPECIFICATIONS:  
 TWO (2) D/F 3'-0" X 5'-6" WOOD SANDBLASTED SIGNS TO BE MADE OF KDH REDWOOD WITH (E) THREAD RODS AT EACH STRESS POINT GLUED W/ WF-DWOOD RESIN. NON ILLUMINATING LETTERS PAINT WHITE #7328, YELLOW #2016, RED #2283, GREEN #2020

SIGN SPECIFICATIONS:  
 ONE SET OF 16" INDIVIDUAL PAN-CHANNEL LETTERS WITH D/F 30 MA NEON PAGES TO BE 3/16" WHITE #7328 PLEX FACES TO BE ROUTED OUT WITH 3/4" BRONZE TRIM CAP WITH PAINTED BROWN RETURNS TRIANGULAR LOGO 30" TO HAVE BACKGROUND OF 3/16" WHITE #7328 PLEX, YELLOW #2016 PLEX, RED #2283 PLEX, GREEN #2020 PLEX.

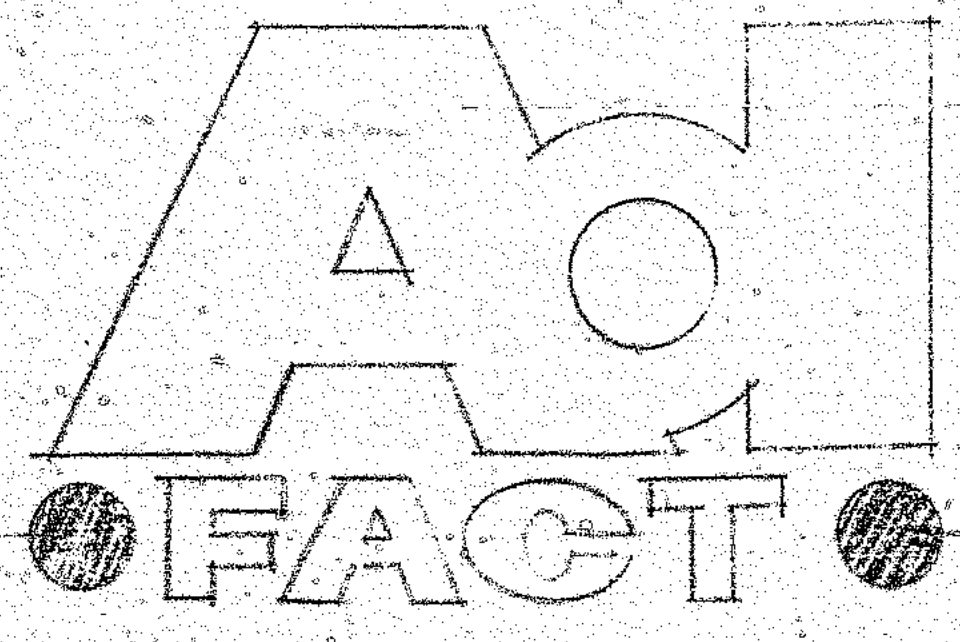
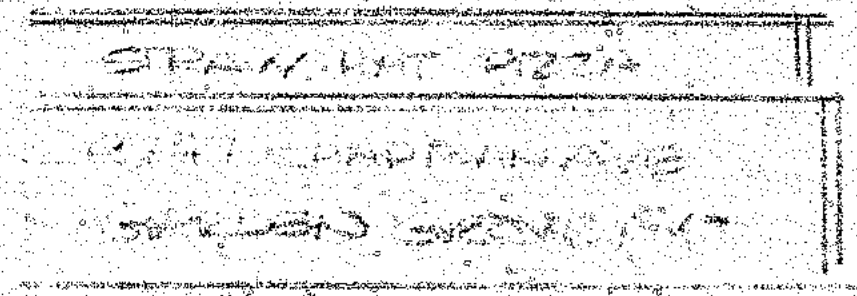
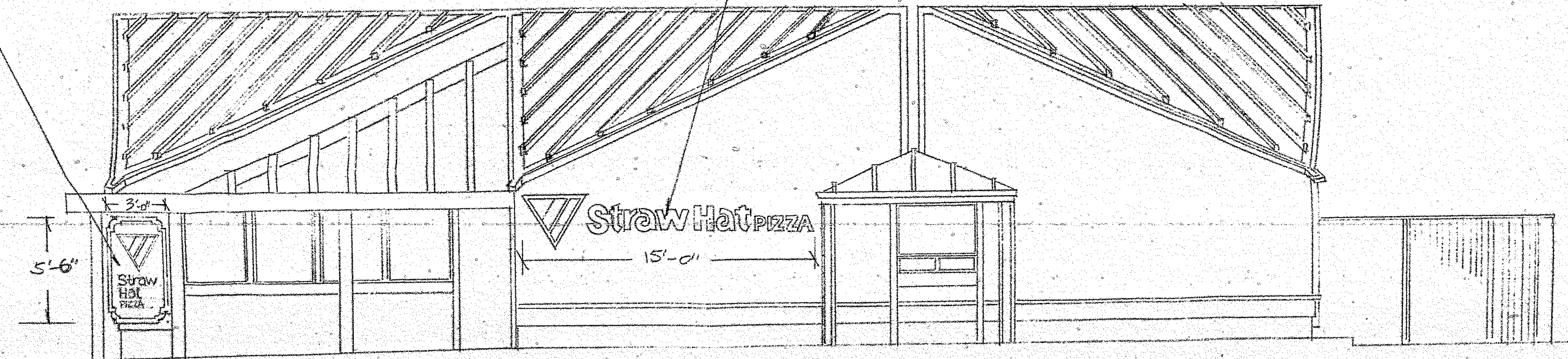

P&L  
 FEB. 21-1978  
 SCALE 1/4" = 1'-0"



**LIST of CONSULTANTS**

**STRUCTURAL:**  
 ANKIN & KNOX INC.  
 2740 DIXON AVE.  
 SAN JOSE, CALIF. 95128 (408) 291-8400

**PLUMBING:**  
 SZEKELY & BOYD  
 3940 WESTERLY  
 NEWPORT BEACH, CALIF. 92660 (714) 752-0121

**ELECTRICAL:**  
 FREDERICK BROWN ASSOCIATES  
 3848 CAMPUS DR. SUITE 212  
 NEWPORT BEACH, CALIF. 92660 (714) 546-9995

**MECHANICAL:**  
 UNITED AIR CONDITIONING CORPORATION  
 682 MATTHEW PASS ROAD  
 MONTEREY PARK, CALIF. 91754 (213) 283-8000

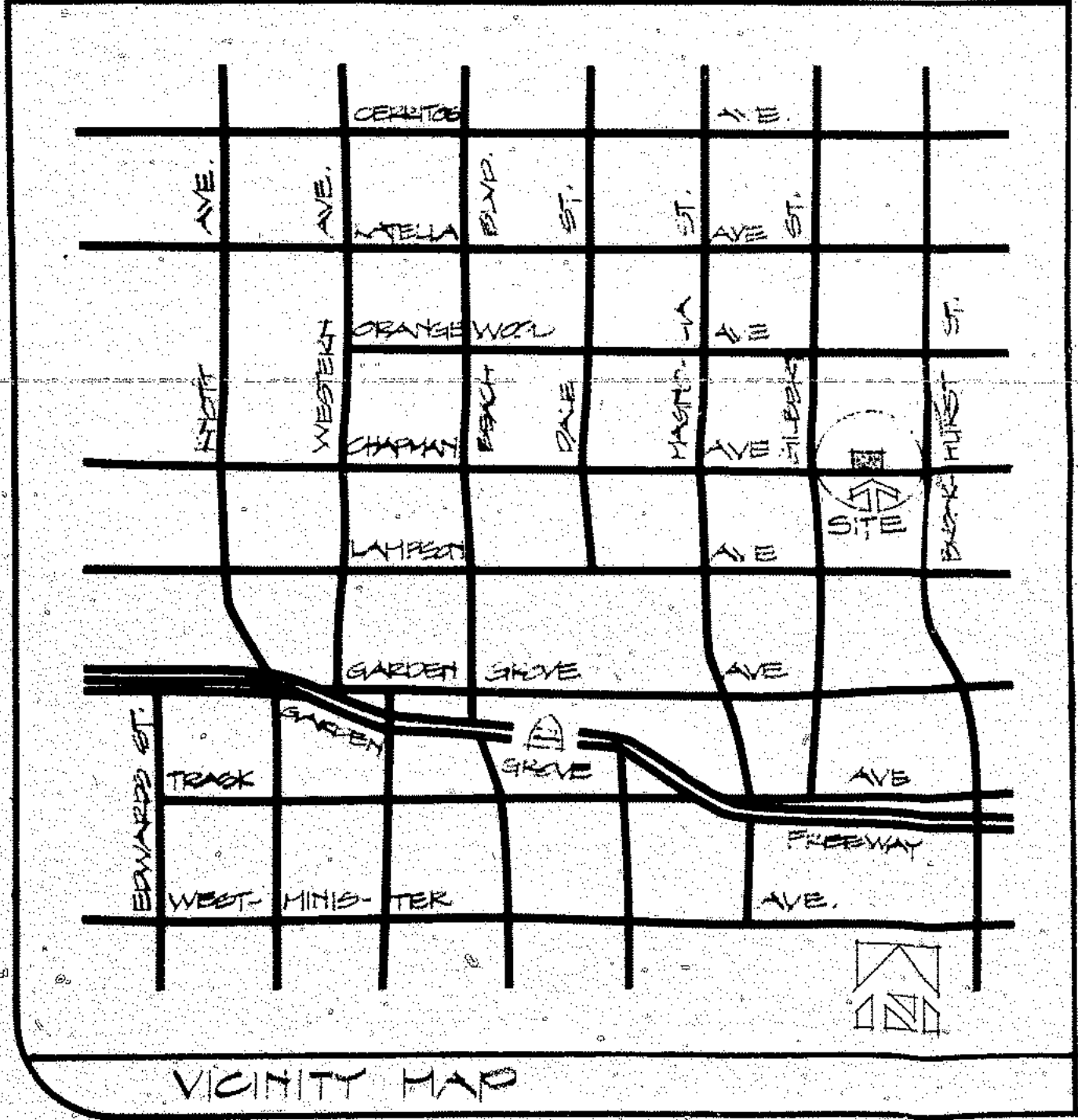

VICINITY MAP

**SCHEDULE of DRAWINGS**

NO.	SHEET	TITLE
A-1		SITE PLAN/VICINITY MAP/LEGAL DESCRIPTION
A-2		FLOOR PLAN
A-3		EXTERIOR ELEVATIONS
A-4		BUILDING SECTIONS
A-5		SCHEDULES/DOOR & WINDOW DETAILS
A-6		INTERIOR ELEVATIONS
A-7		INTERIOR ELEVATIONS
A-8		INTERIOR ELEVATIONS
A-9		DETAILS
A-10		REFLECTED CEILING PLAN
P-1		FOUNDATION & ROOF FRAMING PLAN
P-2		FOUNDATIONS
P-3		FRAMING ELEVATIONS
P-4		FRAMING DETAILS
P-5		FRAMING DETAILS
P-6		GENERAL NOTES
A-11		FLOOR PLAN, SECTION
A-12		ROOF PLAN
A-13		WIRING DIAGRAM, EQUIPMENT SCHEDULE NOTES
P-1		PLUMBING SITE PLAN
P-2		PLUMBING FLOOR PLAN
E-1		ELECTRICAL SITE PLAN & FIXTURE SCHEDULE
E-2		GENERAL NOTES
E-3		LIGHTING PLAN
E-4		POWER PLAN
K-1		GENERAL NOTES & SHEET INDEX
K-2		EQUIPMENT PLAN & SCHEDULE, BUILDING DIMENSION PLAN
K-3		EQUIPMENT, MECHANICAL & ELEC. ROUGH-IN
K-4		EQUIPMENT DETAILS & MATERIALS
K-5		EQUIPMENT DETAILS & MATERIALS
K-6		EQUIPMENT DETAILS & MATERIALS

**LEGAL DESCRIPTION**

THAT PORTION OF LOT 19 OF THE BERRYFIELD TRACT IN THE CITY OF GARDEN GROVE, COUNTY OF ORANGE, STATE OF CALIFORNIA, AS SHOWN ON A MAP FILED IN BOOK 4, PAGE 97 OF MISCELLANEOUS MAPS, RECORDS OF SAID COUNTY, DESCRIBED AS FOLLOWS:

COMMENCING AT A POINT ON THE NORTHERLY LINE OF CHAPMAN AVENUE, THAT AVENUE BEING 100 FEET WIDE, SAID POINT ALSO BEING THE SOUTHEAST CORNER OF LOT 18 OF SAID BERRYFIELD TRACT; THENCE ALONG THE SOUTHERLY LINE OF SAID LOTS 18 AND 19, SOUTH 89° 22' 20" WEST, 376.86 FEET TO THE TRUE POINT OF BEGINNING; THENCE NORTH 00° 37' 40" WEST, 89.00 FEET TO THE BEGINNING OF A CERTAIN CURVE, SAID CURVE BEING CONCAVE TO THE SOUTHWEST AND HAVING A RADIUS OF 5.0 FEET; THENCE NORTHWESTERLY ALONG SAID CURVE, THROUGH A CENTRAL ANGLE OF 90° 00' 00", AN ARC DISTANCE OF 9.42 FEET TO THE NORTHWESTERLY TERMINUS OF SAID CURVE; THENCE SOUTH 89° 22' 20" WEST 131.00 FEET TO THE BEGINNING OF A CERTAIN CURVE, SAID CURVE BEING CONCAVE TO THE SOUTHWEST AND HAVING A RADIUS OF 5.0 FEET; THENCE SOUTHWESTERLY ALONG SAID CURVE, THROUGH A CENTRAL ANGLE OF 90° 00' 00", AN ARC DISTANCE OF 7.85 FEET TO THE SOUTHWESTERLY TERMINUS OF SAID CURVE; THENCE SOUTH 00° 37' 40" EAST, 78.00 FEET; THENCE NORTH 89° 22' 20" EAST, 63.00 FEET; THENCE SOUTH 63° 07' 40" EAST, 23.68 FEET TO A POINT, SAID POINT BEING ON THE NORTHERLY LINE OF CHAPMAN AVENUE; THENCE NORTH 89° 22' 20" EAST, 38.00 FEET TO THE TRUE POINT OF BEGINNING.

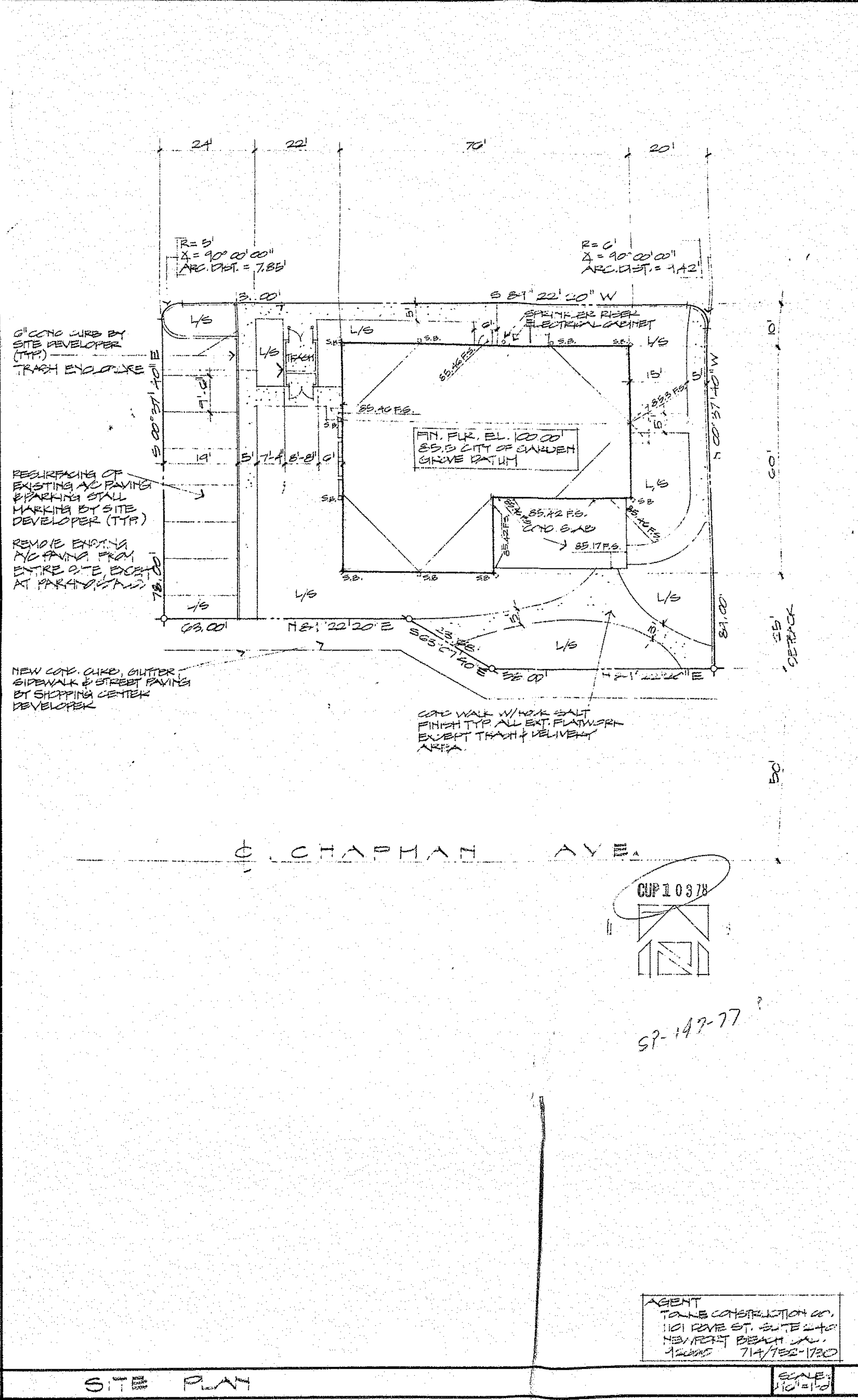

**ARCHIT-TEKTON**  
 WILLIAM G. CLARKE  
 FLEETWOOD B. JOINER

**PLANNING - ARCHITECTURE - ENGINEERING**

359 SAN MIGUEL ROAD  
 NEWPORT CENTER  
 NEWPORT BEACH, CALIF. 92660 714/640-5060

5105 MANUAL NORTH EAST, ALBUQUERQUE  
 NEW MEXICO 87110 505/863-8485

**NEW GENERATION STRAW HAT PIZZA**  
 SHANDEN DRIVE CALIFORNIA  
 The Straw Hat Restaurant Corporation  
 9200 Village Parkway, Dublin California 94568, (415) 221-1900

DATE: 2-1-78  
 SCALE:  
 DRAWN BY:  
 JOB: 7785  
 SHEET:  
**A1**  
 OF 10 SHEETS

REVISIONS BY:



- LEGEND**
- BEARING WALL
  - NON-BEARING WALL
  - WALL MOUNTED LIGHTED EXIT SIGN
  - INSULATED WALL

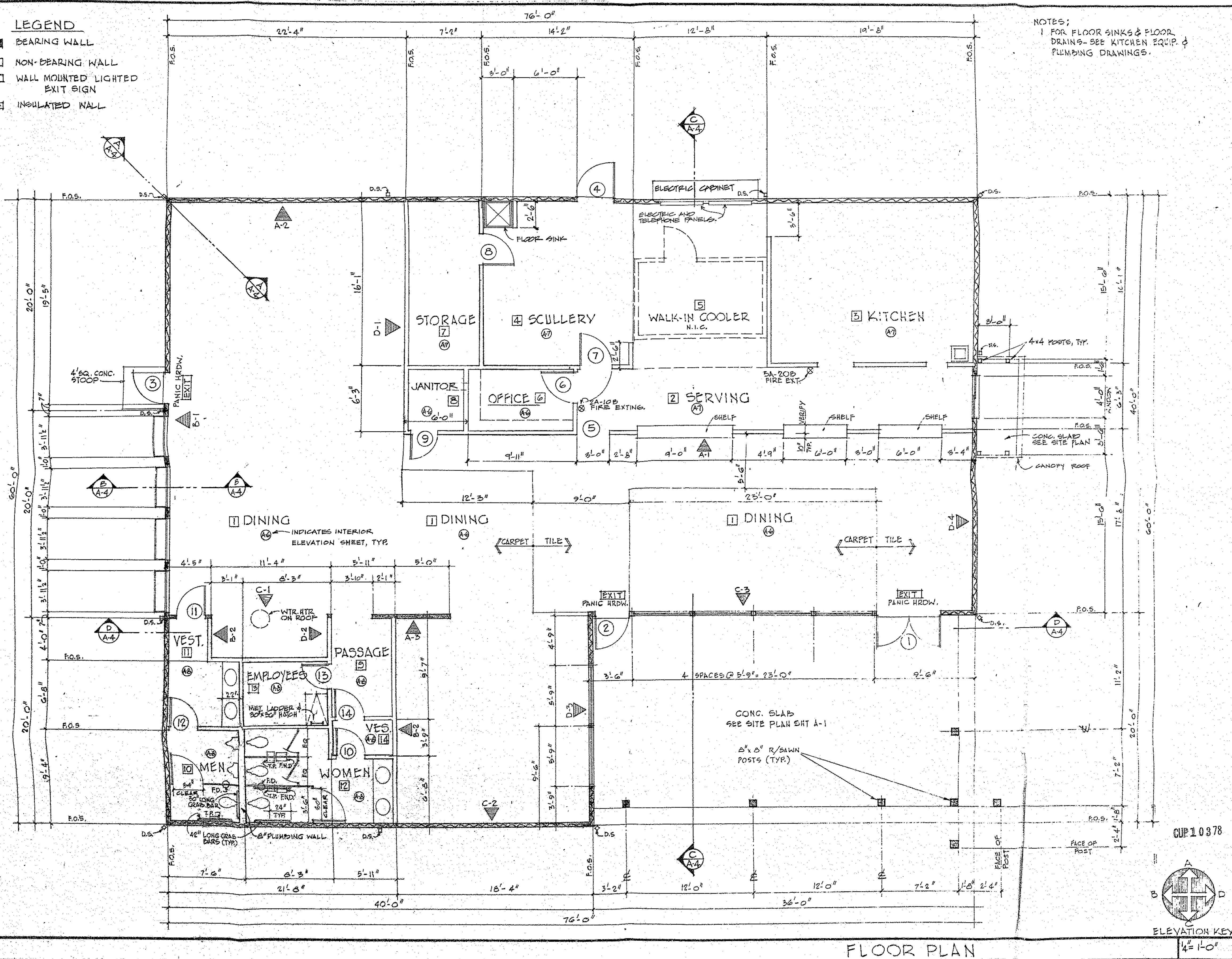

NOTES:  
 1 FOR FLOOR SINKS & FLOOR DRAINING-SEE KITCHEN EQUIP. & PLUMBING DRAWINGS.

**ARCHIT-TEKTION**  
 WILLIAM CLARKE FLETCHER & JOHNSON

**PLANNING - ARCHITECTURE - ENGINEERING**

359 SAN MIGUEL ROAD NEWPORT CENTER  
 NEWPORT BEACH, CALIF. 92660 714/540-5060

5105 MENSUAL NORTH EAST, ALBUQUERQUE  
 NEW MEXICO 87110 505/883-8485

**NEW GENERATION STRAW HAT PIZZA CALIFORNIA**

The Straw Hat Restaurant Corporation  
 8400 Village Parkway, Dublin California 94568, 415/888-1500

FLOOR PLAN

CUP 10378

ELEVATION KEY  
 1/4" = 1'-0"

DATE	REVISIONS BY
7/25/78	

DRAWN  
 JOB 7725  
 SHEET  
**A 2**  
 OF 10 SHEETS



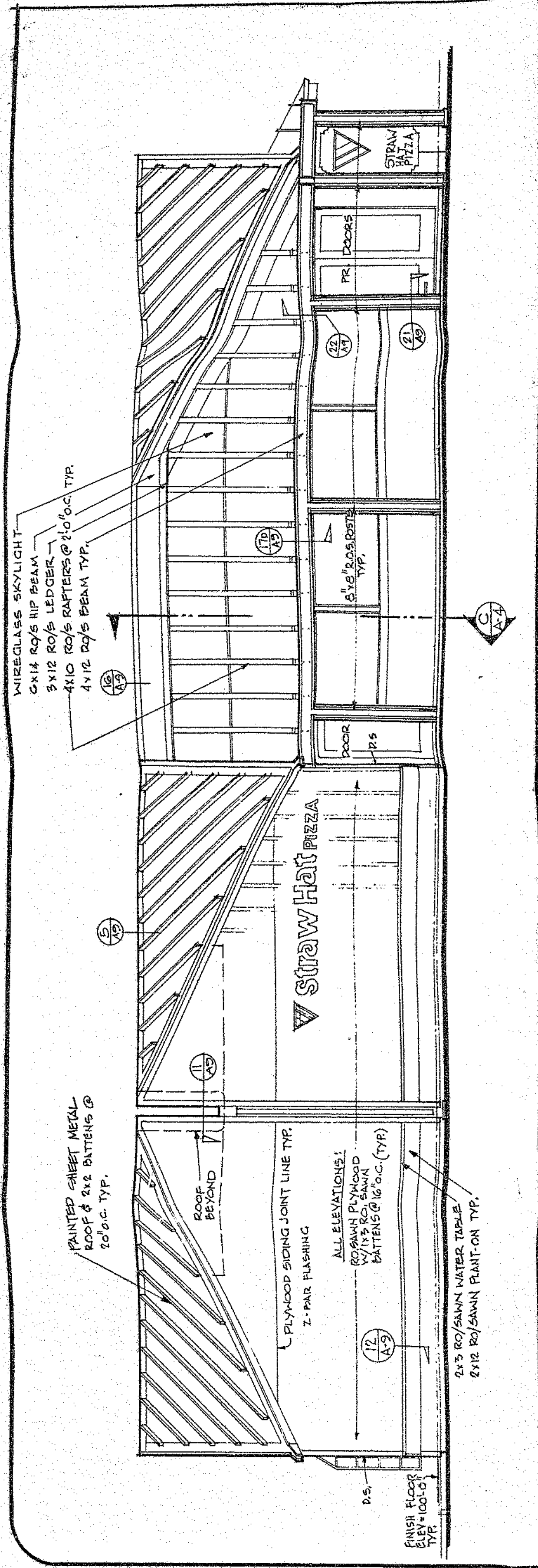

ELEVATION "C" 1/4" = 1'-0"

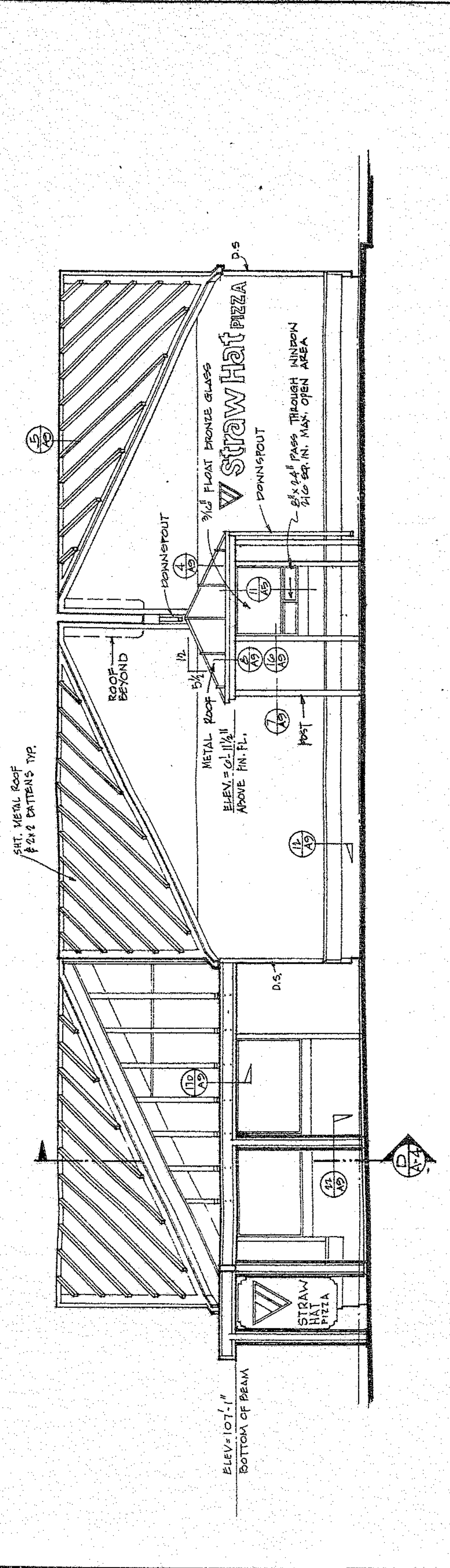

ELEVATION "D" 1/4" = 1'-0"

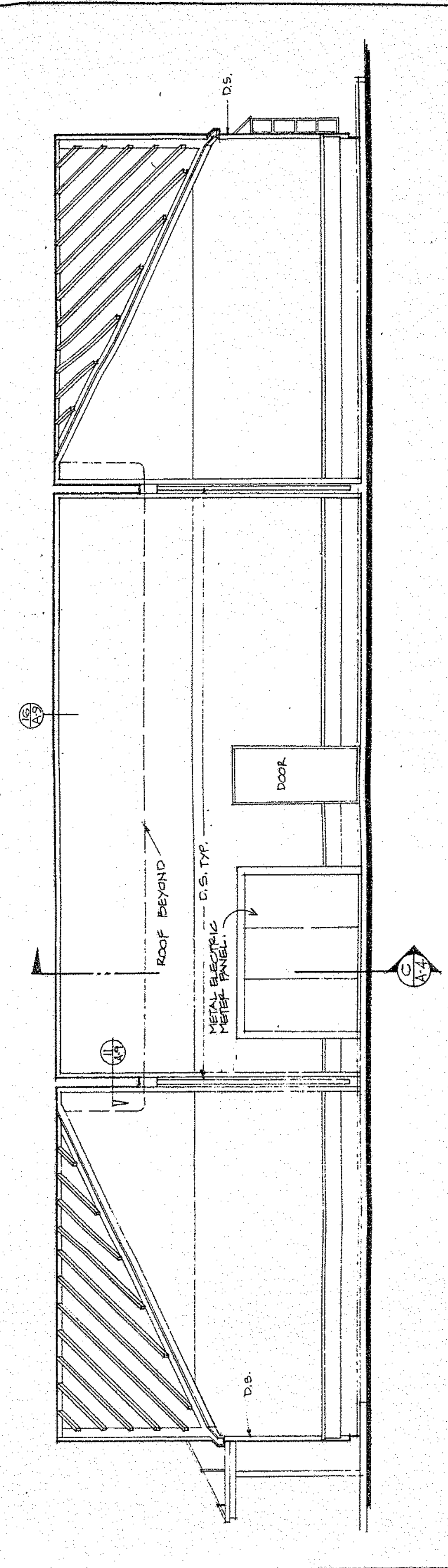

ELEVATION "A" 1/4" = 1'-0"

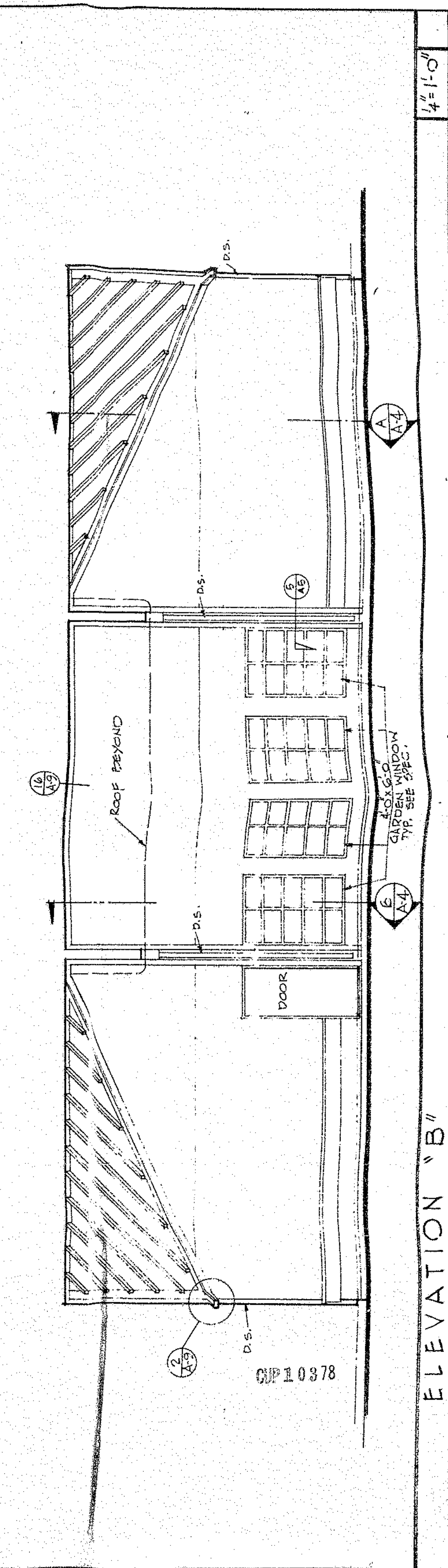

ELEVATION "B" 1/4" = 1'-0"

**ARCHITEKTON**  
 WILLIAM C. CLAPET FLEETWOOD & JOINER

**PLANNING - ARCHITECTURE - ENGINEERING**  
 359 SAN MIGUEL ROAD NEWPORT CENTER 5105 MENCAL NORTH EAST, ALBUQUERQUE  
 NEWPORT BEACH, CALIF. 92660 714/640-5060 NEW MEXICO 87110 505/883-8485

**NEW GENERATION STRAW HAT PIZZA CALIFORNIA**  
 The Straw Hat Restaurant Corporation  
 8400 Village Parkway, Dublin California 94568 415/858-1500

EXTERIOR ELEVATIONS

DATE	REVISIONS BY
2-2-78	

DRAWN: 7785  
 SHEET: A3  
 OF 2 SHEETS

CP10378



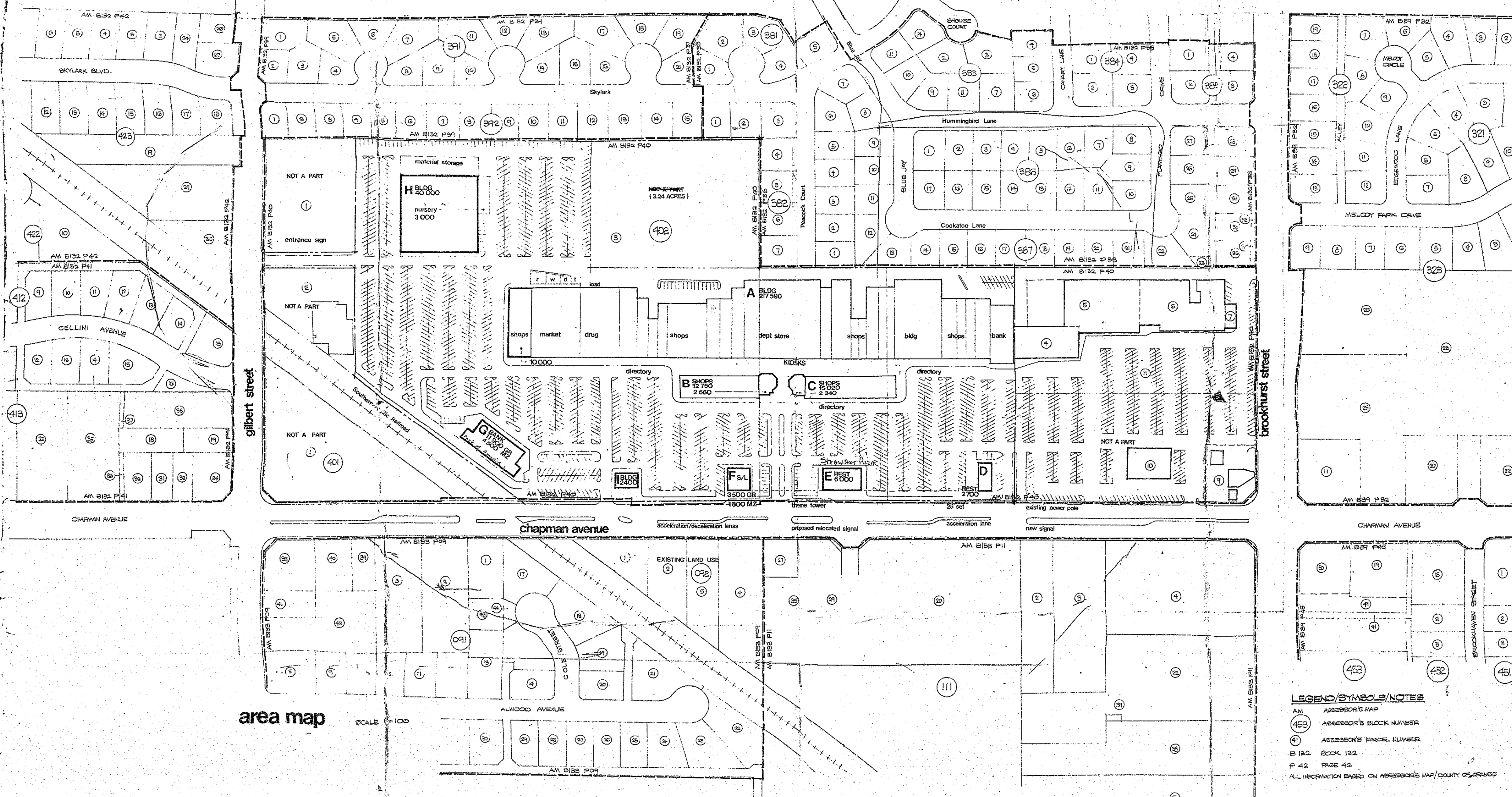

area map SCALE 1"=100'

**summary**

LAND AREA (1.2119 ACRES)	1184 546 S.F.
BUILDING AREA	338 250 S.F.
EXISTING NEW	245 580 S.F.
NEW	10,870 S.F.
PARKING 0.45/1000 (REQUIRED)	1512 SPALLS
PARKING (PROPOSED)	1555 SPALLS
LAND-TO-BUILDING RATIO	250/1

**LEGEND/SYMBOLS/NOTES**

AM ADDRESSOR'S MAP  
 453 ADDRESSOR'S BLOCK NUMBER  
 11 ADDRESSOR'S PARCEL NUMBER  
 B 182 BLOCK 182  
 P 42 PAGE 42  
 ALL INFORMATION BASED ON ADDRESSOR'S MAP/COUNTY OF ORANGE

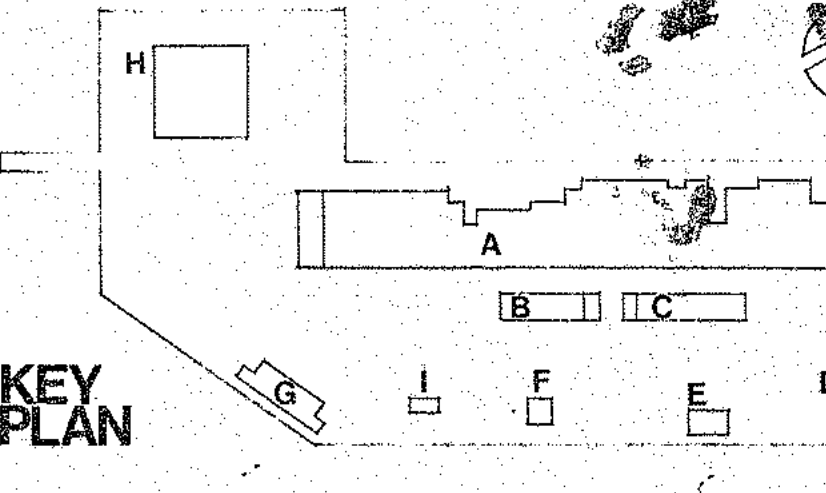

OFFICIAL COPY

18P1477

18P1477

OFFICIAL COPY

18P1477

9A

DATE	6.27.77
BY	GC
SCALE	AREA MAP
PROJECT	

McCLELLAN ARCHITECTURE/ENGINEERING/PLANNING  
 CRUZ EAST WALNUT STREET/PASADENA, CA 91103-6810461  
 GAYLORD

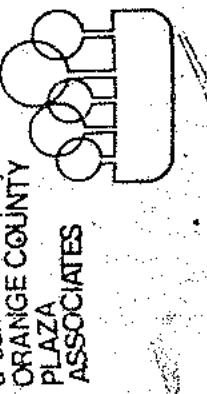

a commercial project for  
 ORANGE COUNTY  
 PLANNING  
 ASSOCIATES

arden love mall  
 chapman/gilbert, garden grove, ca

SD5



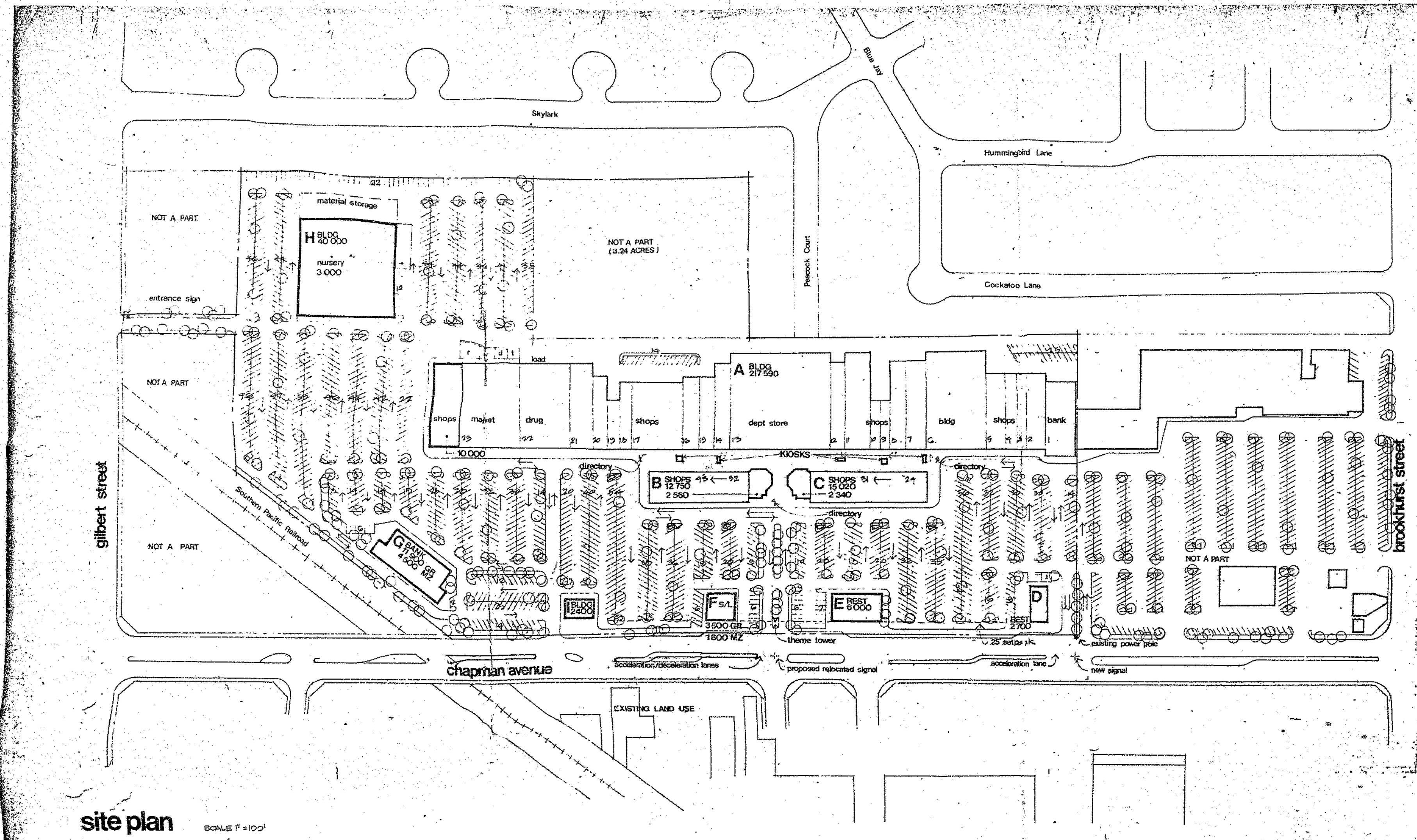

site plan SCALE 1/8" = 1'-0"

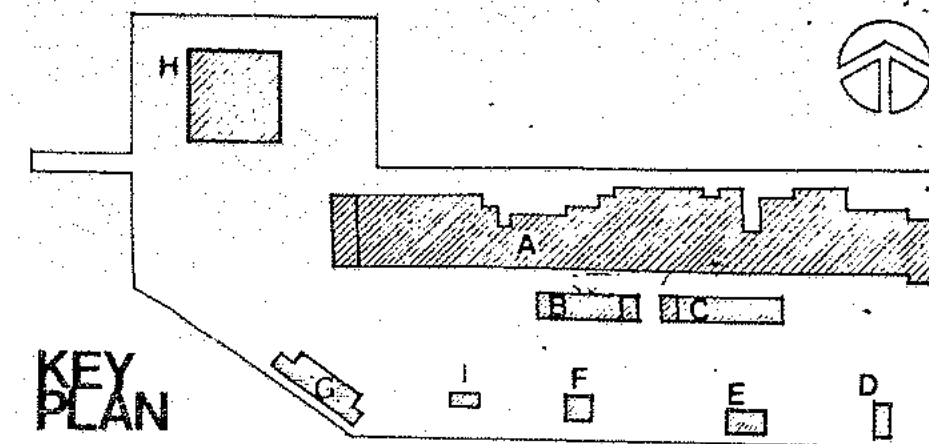

**NOTES**

1. FOR TOWER/TOWER/CRESCENT/SWIVEL, COLOR/MATERIAL SCHEDULE SEE (S)
2. FOR CORNER WALL PLAN SEE (A)
3. FOR KIOSK DETAILS SEE (C)
4. FOR PLANTER DETAILS SEE (D)

**LEGEND AND SYMBOLS**

- XXXXXX CAR STALL
- XXXXXX HANDICAPPED STALL
- T TRASH
- R RAMP
- D DOCK
- W WELL
- EXISTING LIGHT POLE (CIRCLE)
- EXISTING LIGHT POLE (SQUARE)
- EXISTING POWER POLE
- REGULAR PLANTER
- LANDSCAPING
- EXISTING SIGNAL LIGHT TO REMAIN
- EXISTING SIGNAL LIGHT TO BE REMOVED
- NEW SIGNAL LIGHT
- EXISTING CURB AND/OR PLANTER TO BE REPAIRED
- NEW BUILDING
- EXISTING BUILDING TO BE REMOVED
- EXISTING BUILDING TO REMAIN
- FUTURE BUILDING
- KIOSK
- TOWER TOWER
- DIRECTORY
- ENTRANCE FLUSH AREA & DIRECTORY
- PROPERTY LINE
- WATCH LINE
- EXISTING WEIGHT
- EXISTING SIGN ELEMENT
- TRASH ENCLOSURE
- EXISTING SIGN FOR PLANTER
- REGULAR GULLY
- REGULAR GULLY

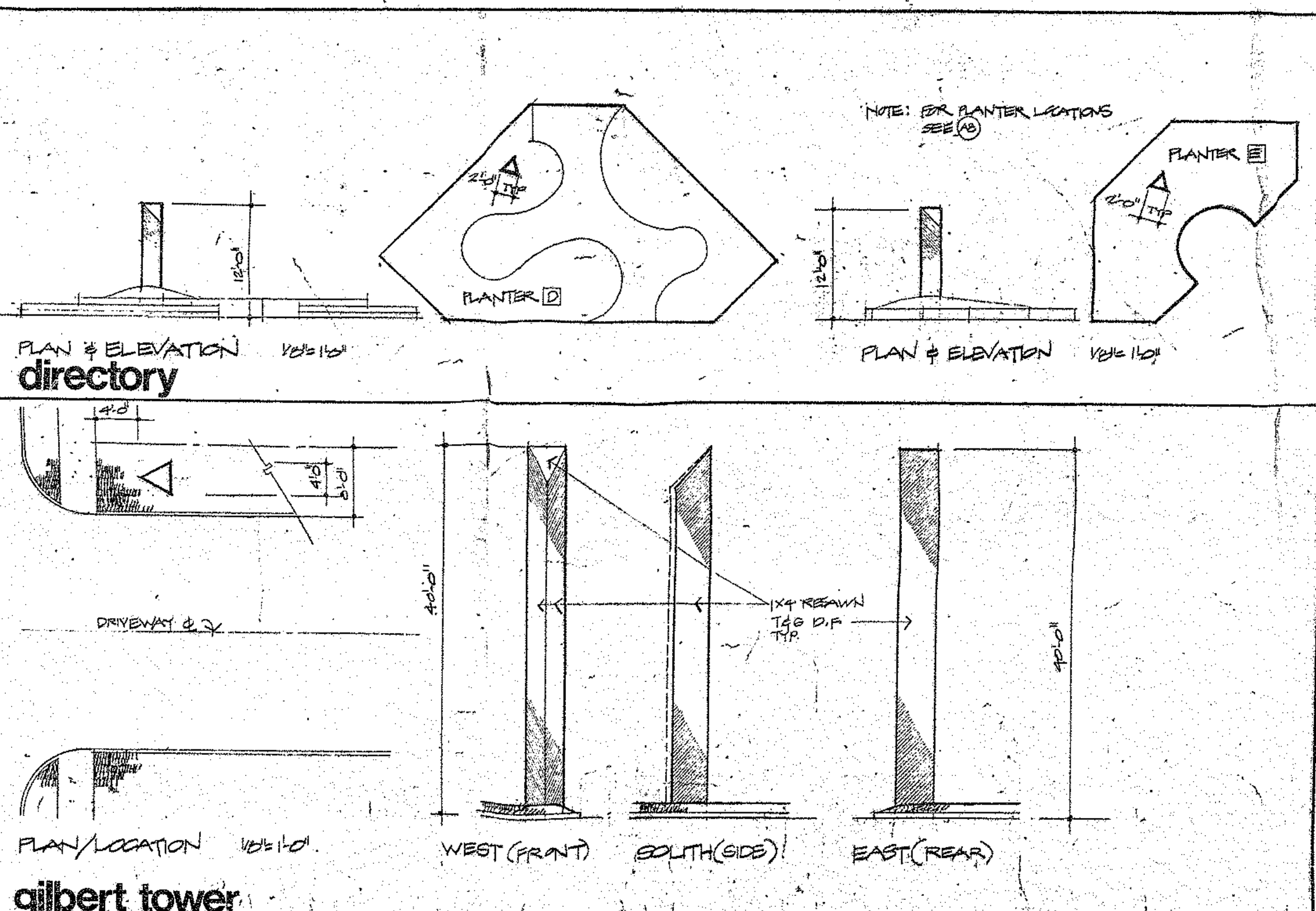
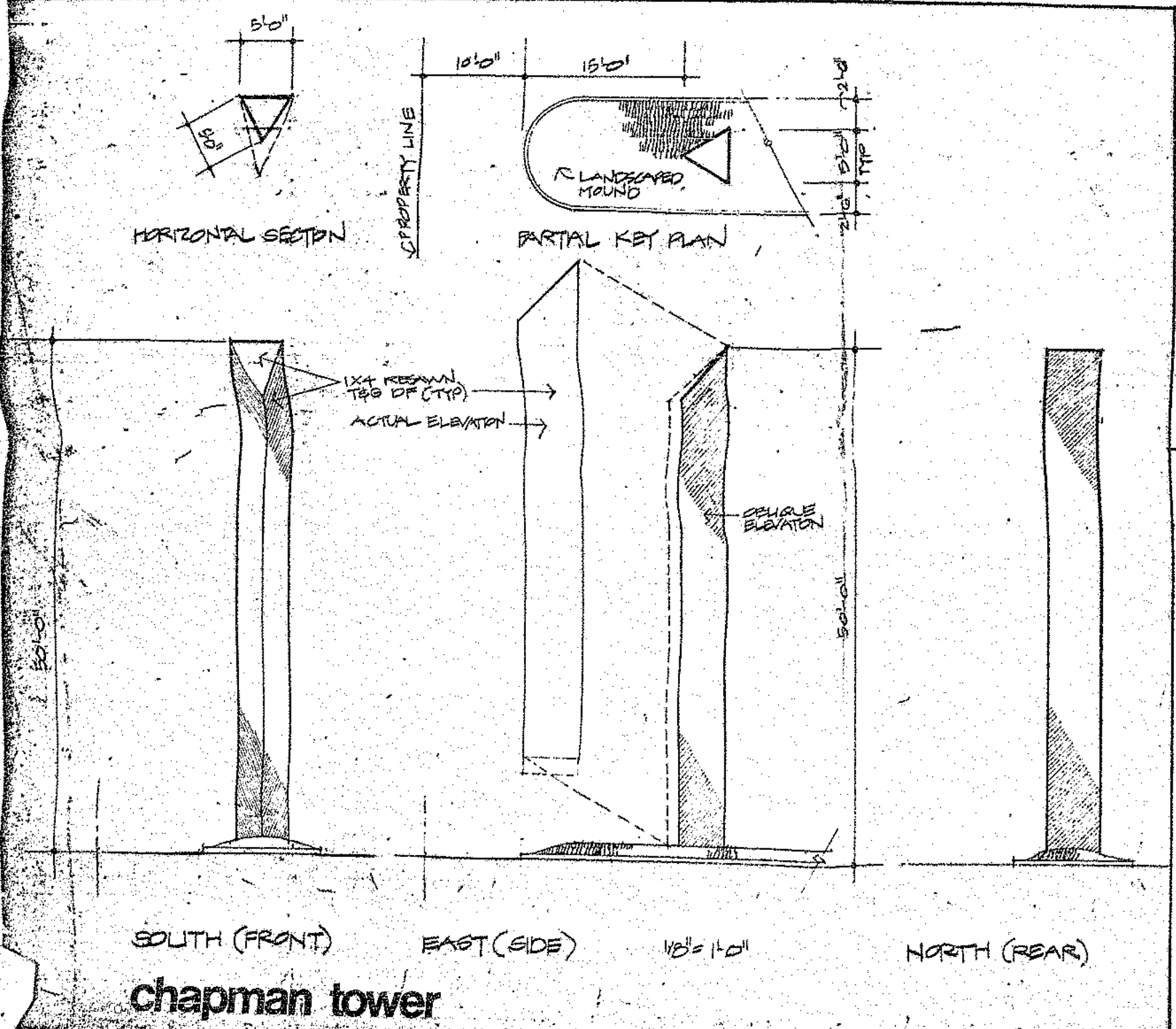

**COLOR/MATERIAL SCHEDULE**

1. **ROOFING:** Kaiser Aluminum 210-Rib, "Spartan Bronze"
2. **ALUMINUM CURBS:** Kaiser, "Spartan Bronze"
3. **METAL CAP & TRIM FLASHING:** Paint to match Kaiser 210-Rib "Spartan Bronze"
4. **1 x 4 T&G REFRAN D.P.:** Stain to match "Olympic Stain" #701
5. **2-1 1/2 REFRAN D.P. PLANK SUPPORT:** Stain to match "Olympic Stain" #717
6. **3/4" ALUMINUM TRIMS (ANGLE/CHANNEL):** Anodized to match "Kaiser" Permagrip Dark Bronze #80
7. **1 x 4 REFRAN D.P. SKEWIT TRIM:** Stain to match "Olympic Stain" #813
8. **EXISTING FLASHING PASTICAN:** Paint to match LMS "Thorotex" Coibone
9. **EXISTING FLASHING SYSTEM:** Paint to match LMS "Thorotex" Coibone
10. **EXISTING RECESSED LIGHT FIXTURE AND SIGN CASE:** Paint to match "Fischere" #185
11. **EXISTING MISCELLANEOUS METAL FLASHINGS:** Paint to match surrounding material.
12. **1 x 4 T&G REFRAN D.P. ON TRIM FLASHINGS:** Stain to match "Olympic Stain" #701
13. **EXISTING NEW EQUIPMENT:** Paint to match Kaiser "Spartan Bronze". "Flexiglass" as manufactured by "Rohr & Mas" or equal, subject to Architect's approval.
14. **GRANITE:** "Flexiglass" as manufactured by "Rohr & Mas" or equal, subject to Architect's approval.
15. **TEXTURED PLASTER (ON FRONT FACIA):** L. M. Scofield Co., "Thorotex" (Copies) Coibone #1810.
16. **BRICK PAVING:** Pacific Clay Products "Mini Brick" Colonial Red Flashed (Standard and Roman Stone). \*WHEREVER COVERS

DATE: 8-28-77  
 DRAWN BY: [Signature]  
 CHECKED BY: [Signature]  
 TITLE: SITE PLAN (WALL & PLAZA) COLOR/MATERIAL SCHEDULE  
 PROJECT: THE TOWER/CRESCENT/SWIVEL ENTRY DETAILS

**7**

McCLELLAN ARCHITECTURE/ENGINEERING/PLANNING  
 CRUZ AND GAYLORD  
 1100 EAST WALL STREET, PASADENA, CA 91104-2501

8 CALIFORNIA PROJECT FOR  
 9 CALIFORNIA COUNTY  
 10 CALIFORNIA COUNTY  
 11 CALIFORNIA COUNTY  
 12 CALIFORNIA COUNTY  
 13 CALIFORNIA COUNTY  
 14 CALIFORNIA COUNTY  
 15 CALIFORNIA COUNTY  
 16 CALIFORNIA COUNTY  
 17 CALIFORNIA COUNTY  
 18 CALIFORNIA COUNTY  
 19 CALIFORNIA COUNTY  
 20 CALIFORNIA COUNTY  
 21 CALIFORNIA COUNTY  
 22 CALIFORNIA COUNTY  
 23 CALIFORNIA COUNTY  
 24 CALIFORNIA COUNTY  
 25 CALIFORNIA COUNTY  
 26 CALIFORNIA COUNTY  
 27 CALIFORNIA COUNTY  
 28 CALIFORNIA COUNTY  
 29 CALIFORNIA COUNTY  
 30 CALIFORNIA COUNTY

**eden grove mall**  
 chapman/gilbert garden grove, ca

**2**

PROJECT: 7669  
 SITE: SD2



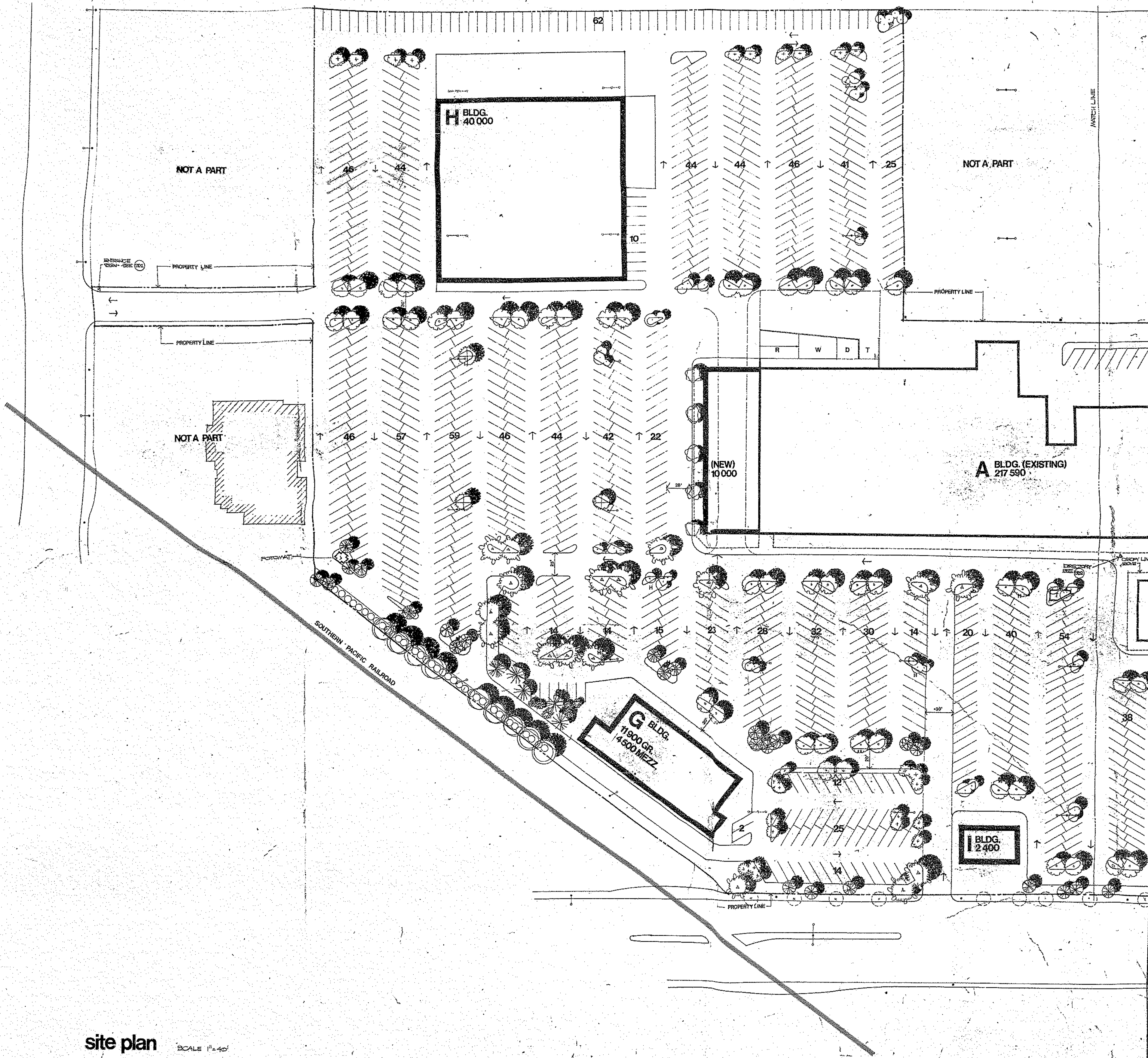

site plan SCALE 1/4"=10'

LEGEND

(Symbol)	DIAMANTINI ANACARDIODES	(Symbol)	CELESTIN BULB
(Symbol)	FRAXINUS OXYROBORA	(Symbol)	PERSEA SOLI
(Symbol)	CONIFERA REGIA	(Symbol)	LEUCOZOA
(Symbol)	LEUCODAPHNOCYTIS	(Symbol)	QUERCUS LAEVIS
(Symbol)	FINIS QUARTERIS	(Symbol)	QUERCUS BICOLOR
(Symbol)	FINIS PALATA	(Symbol)	MONTSEY PINE
(Symbol)	PLATANUS AERIFOLIA	(Symbol)	EUROPEAN SPINAKER
(Symbol)	PLATANUS RADICATA	(Symbol)	CALIFORNIA STAGHOLE
(Symbol)	EXALTIUM FORTINATA	(Symbol)	CELESTIN
(Symbol)	TRANSPLANTED EXISTING OLIVAE EUROPEA	(Symbol)	OLIVE TREE
(Symbol)	TRANSPLANTED EXISTING JUNGIFERUS TORRENTI		
(Symbol)	STREET TREES PER CITY REQUIREMENT		
(Symbol)	SOFTED LAWN (SANTA ANA BLUE GRASS)		
(Symbol)	CERISEBON JAPONICA (PINKED GRASS)		
(Symbol)	BACALITA BELIZENSIS (WAS PERSIA RED)		
(Symbol)	PARLISA G. FERRENTA (WAS PERSIA)		
(Symbol)	TRACHELOSPERUM JASCHINOIDES (PINK JACKPOT)		
(Symbol)	3" LAYER - COVER BANK		

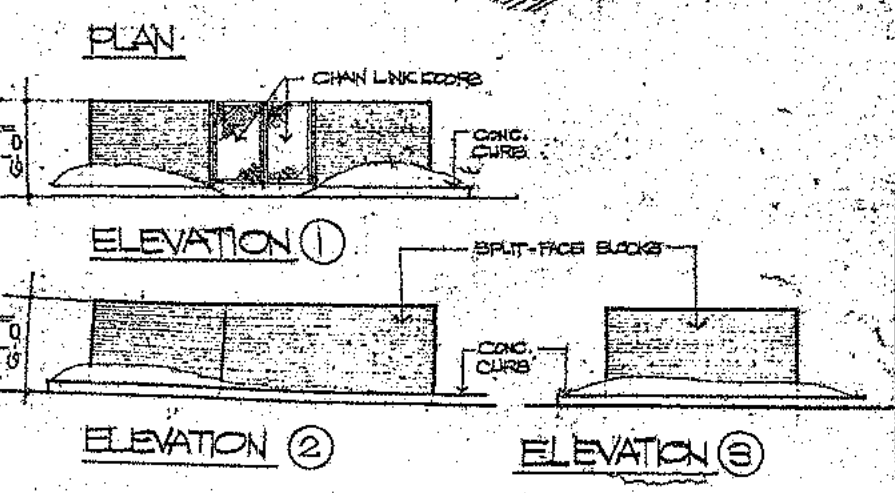
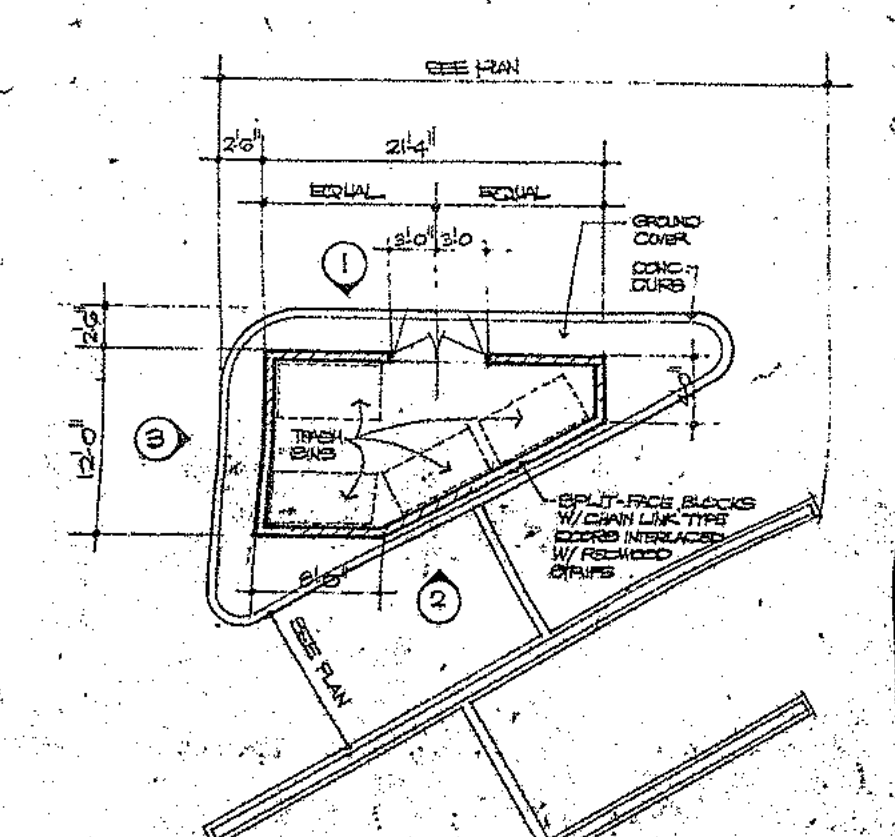

TRASH ENCLOSURE

- NOTES
1. FOR TRASH TOWER/DIRECTORY/ENTRANCE/COLOR MATERIAL SCHEDULE SEE (50)
  2. FOR CENTRAL WALL PLAN SEE (A)
  3. FOR WOOD DETAILS SEE (A)
  4. FOR FLAMER DETAILS SEE (A)

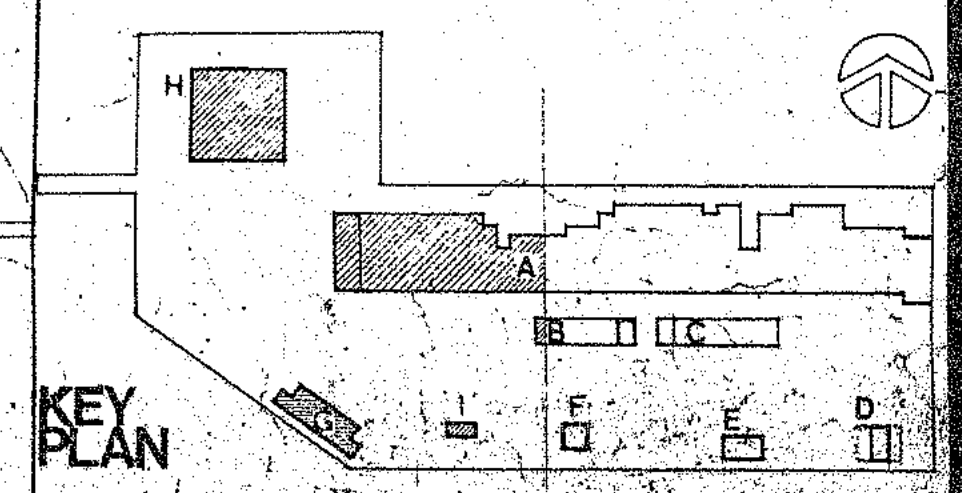

DATE 4-21-77 11:37 AM  
 TITLE SITE PLAN THROUGH ENCLURE DETAILS  
 PROJECT 7059

McCLELLAN ARCHITECTURE/ENGINEERING/PLANNING  
 CRUZ FOR EAST WALNUT STREET/ASADIANA, CA 91605 213-681-8461  
 GAYLORD

5800 CANTON COUNTY PLAZA ASSOCIATES

borden bravo mail  
 chapman/gilbert/gardner group, ca







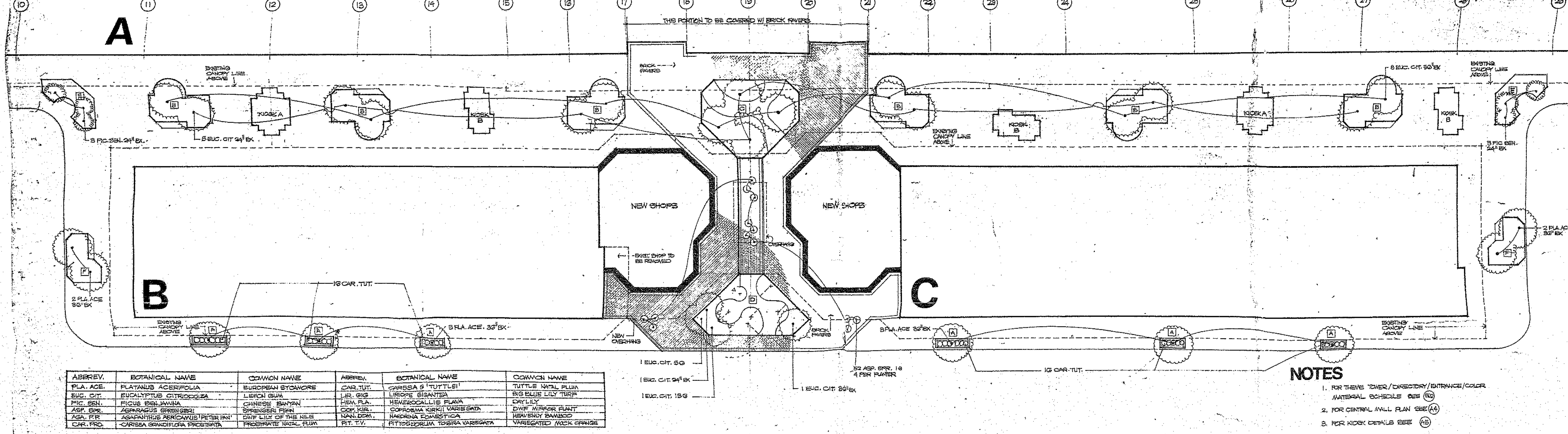
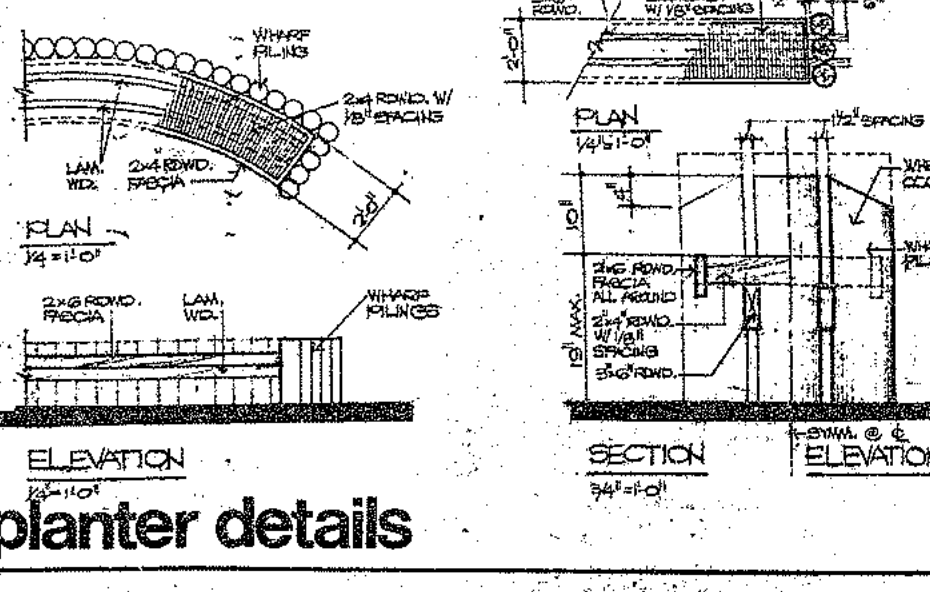
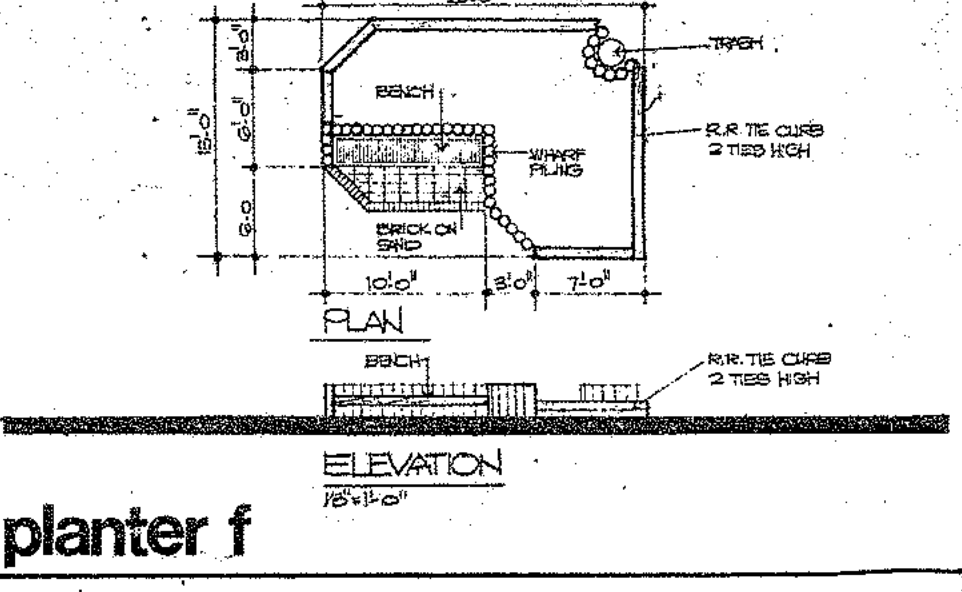
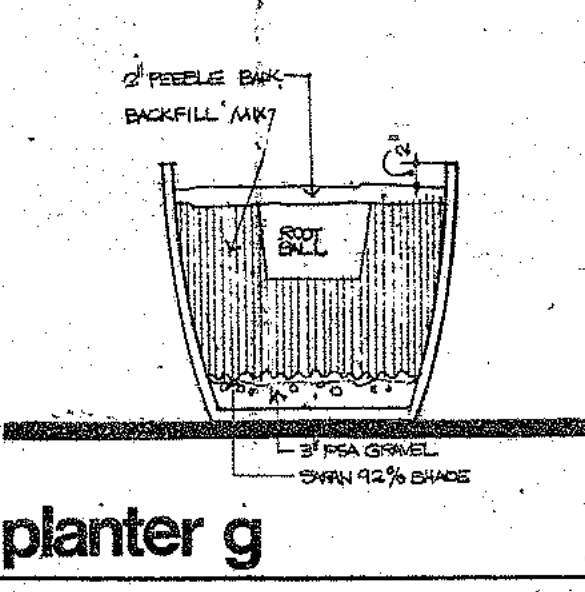
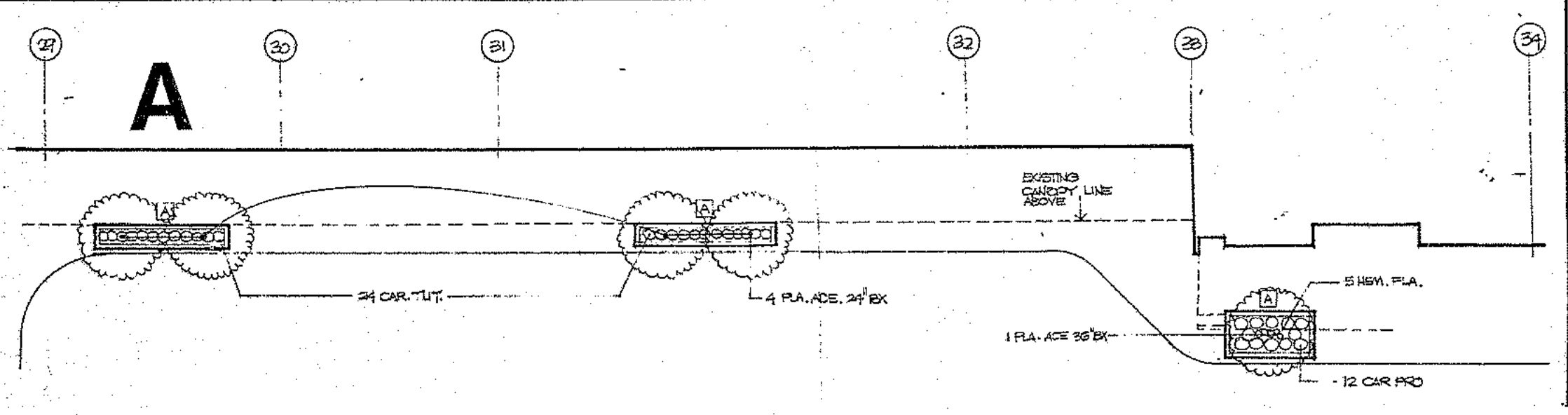
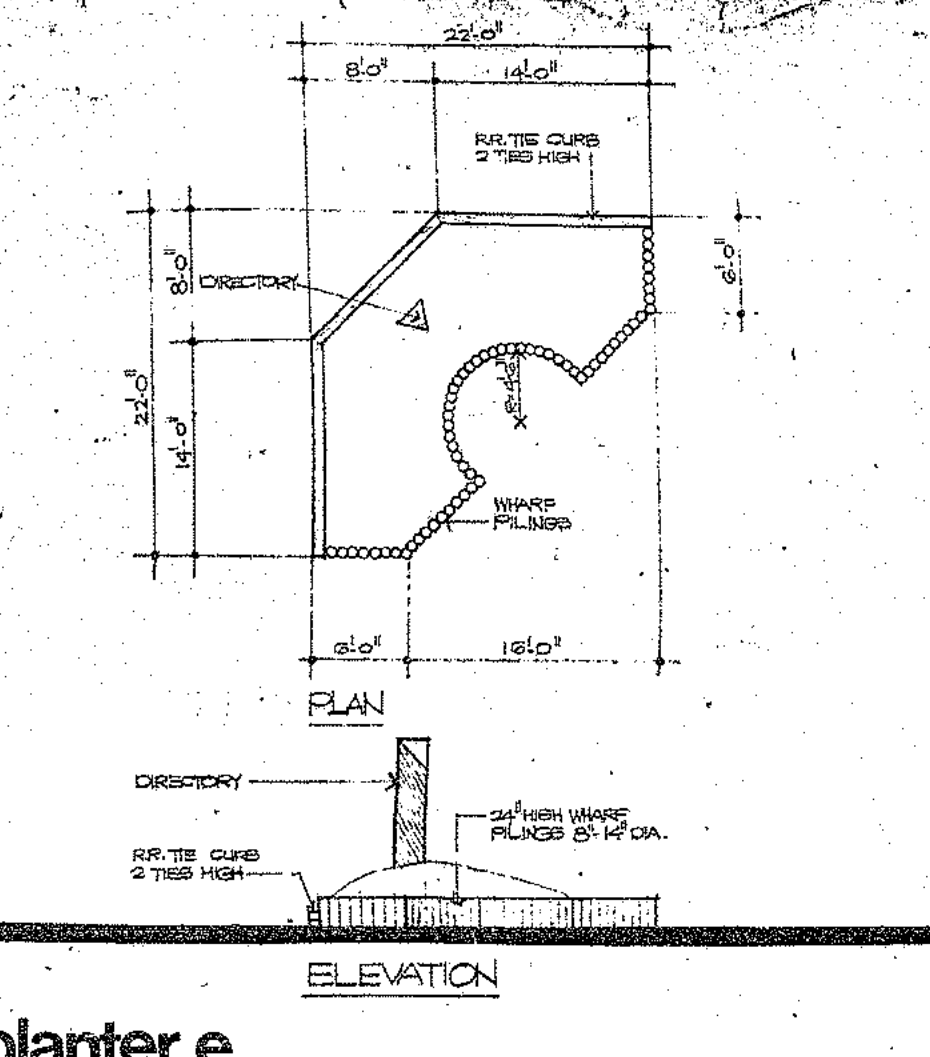
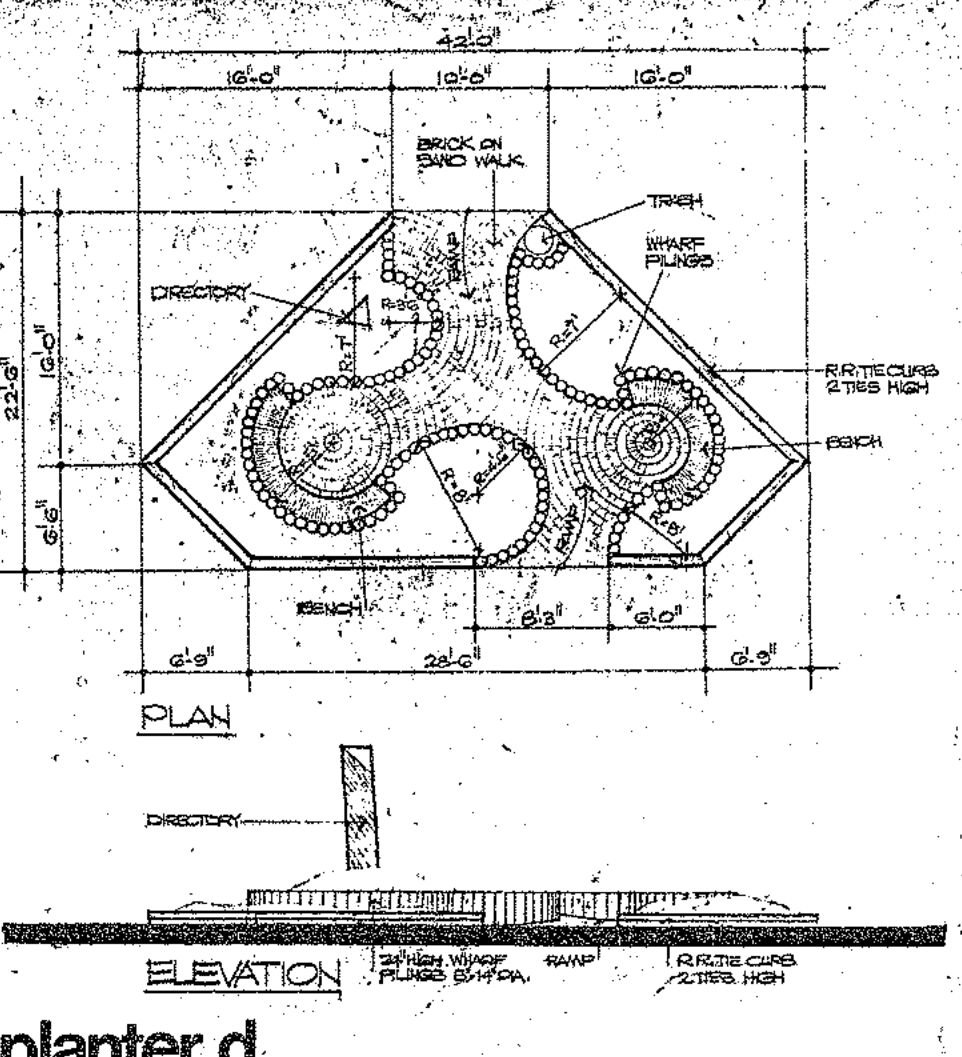
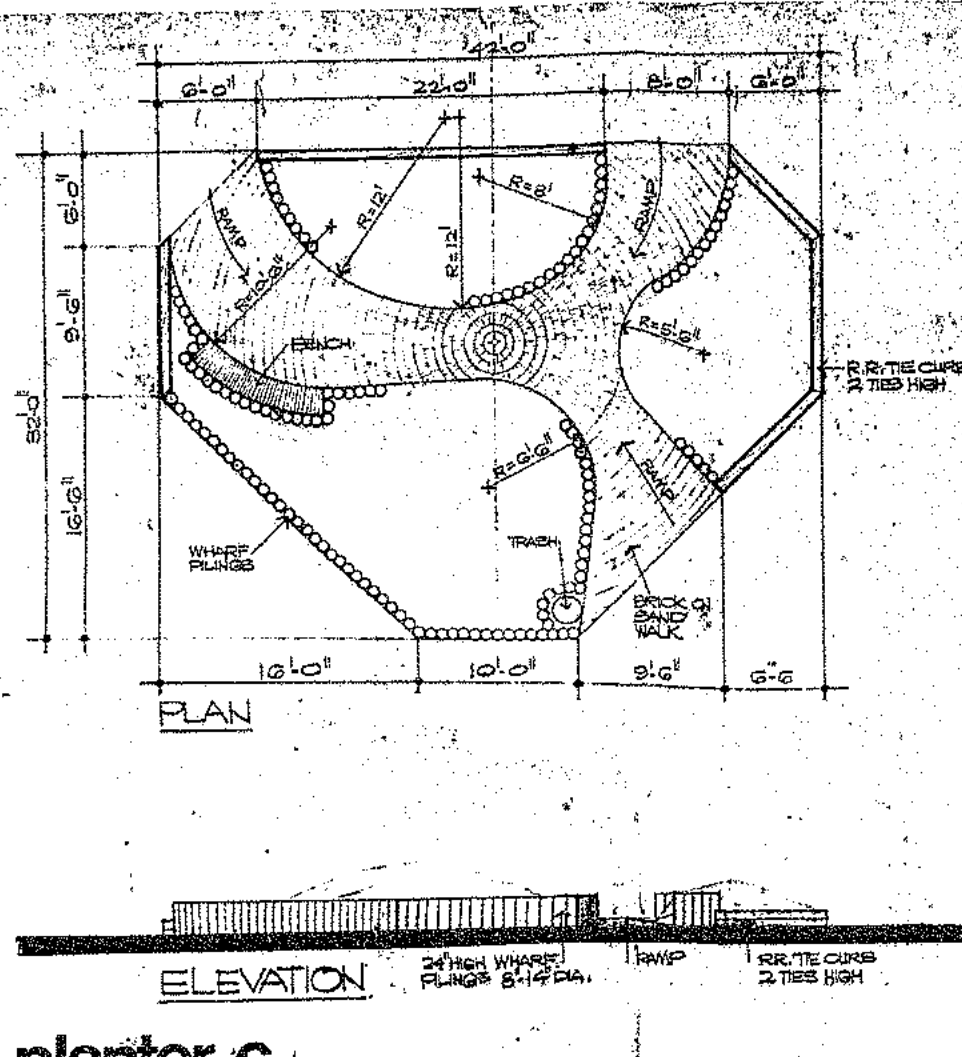
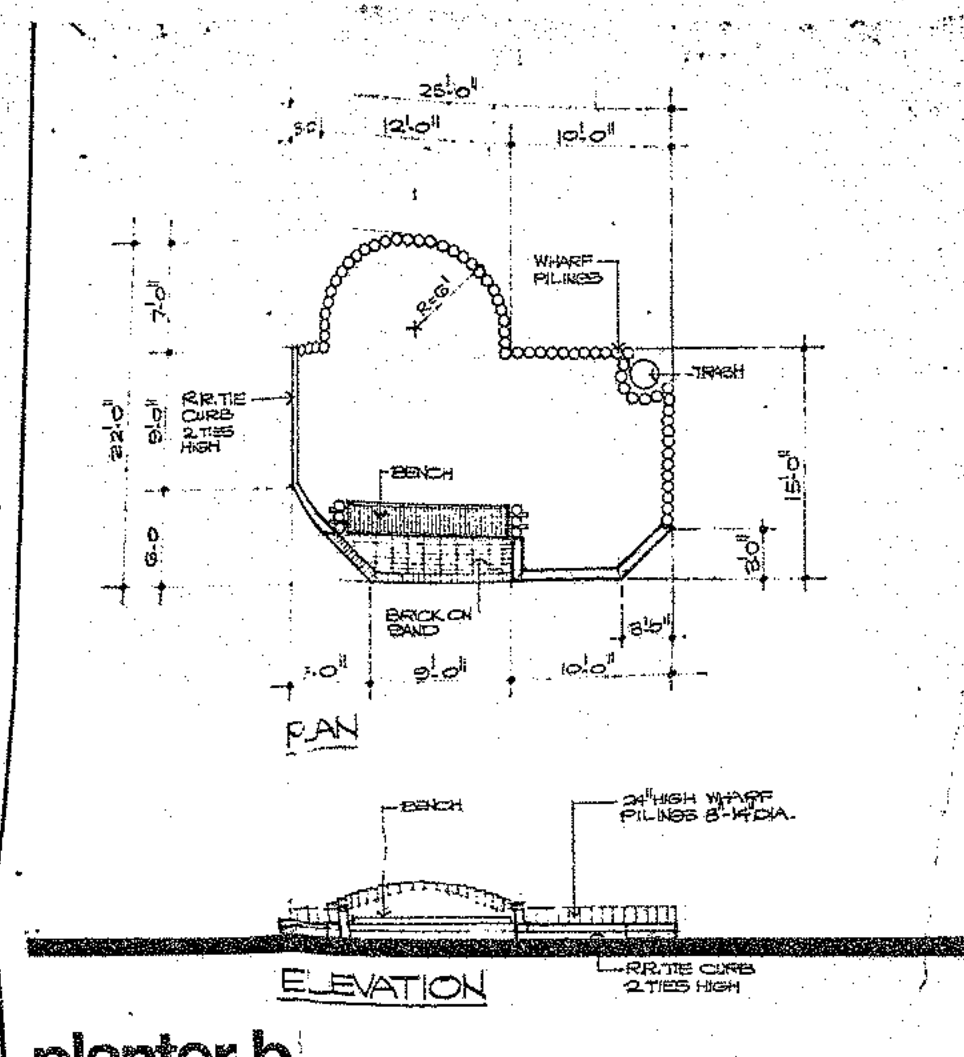
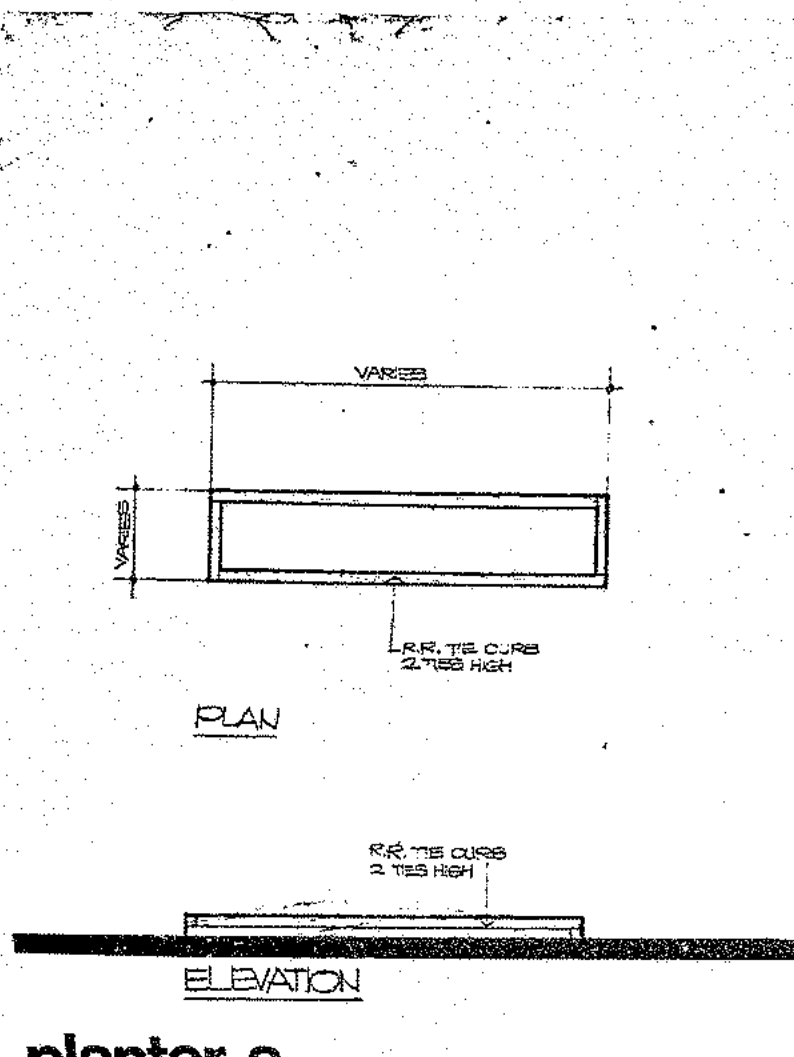
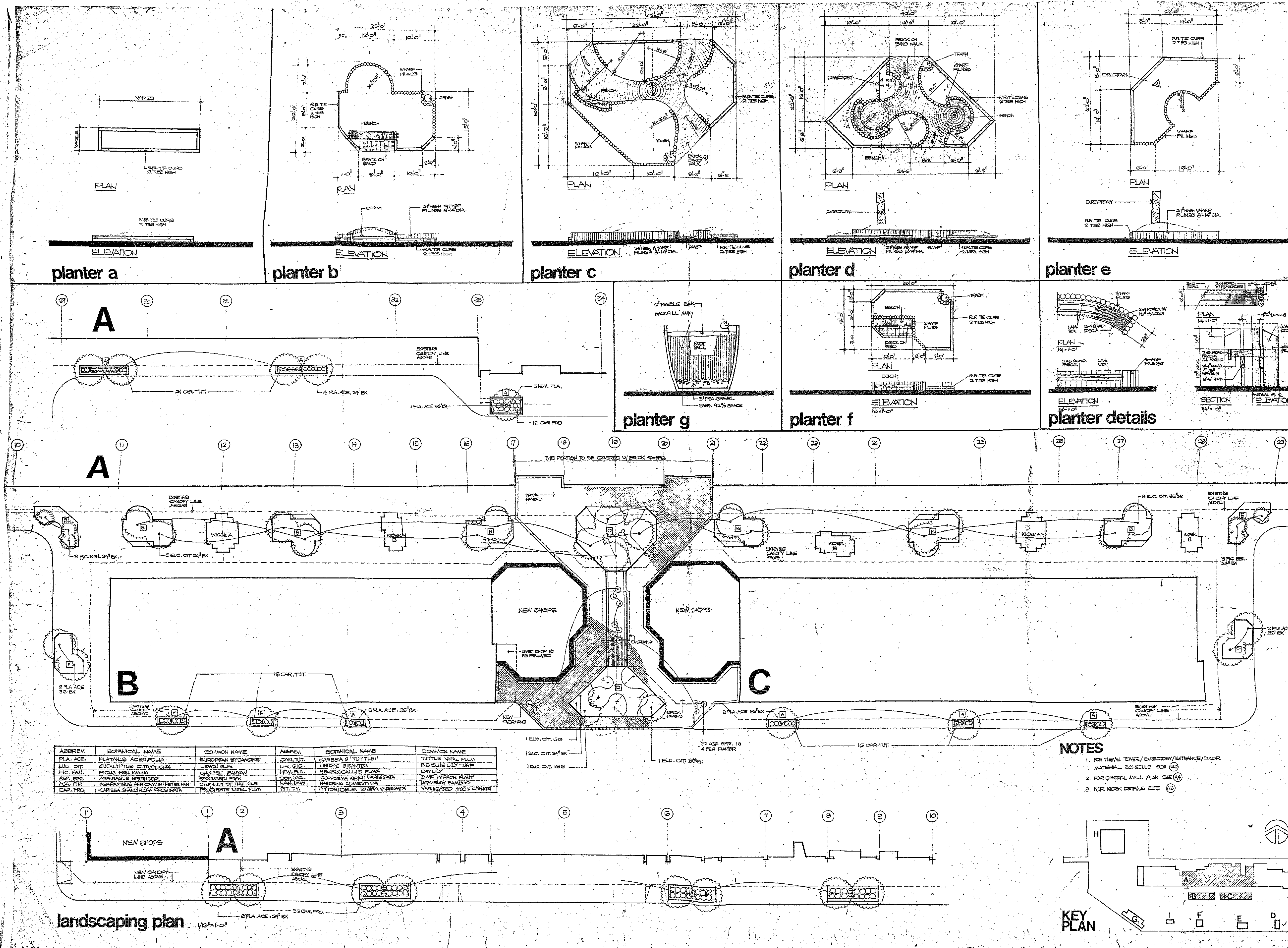

ABBREV.	BOTANICAL NAME	COMMON NAME	ABBREV.	BOTANICAL NAME	COMMON NAME
PLA. ACE.	PLANTAGO ACENSOLOLA	EUROPEAN STICKWORM	GRASS TWT.	CAREX G. TUTTLEI	TUTTLE WALK PLANT
EUC. CIT.	EUCALYPTUS CITRICHOLSA	LIVON GUM	LIG. GR.	LIGUSTRUM SINATENSE	BIG BLUE LILY TURK
PHC. PEN.	PHLOE PENJAWANA	CHANDLER BANYAN	HEM. PLA.	HEMEROCALLIS PLANA	DAY LILY
AKF. DR.	ACERASIS DRUMMONDI	SPRINGER FERN	COY. LIG.	CORONILLA CORYMBOSA	DRY WINKER PLANT
ASA. FER.	ASARINUS FEROCANUS PETER PAN	DWY. LIG. OF THE HILL	MAN. DOW.	MANDELAGIA	HEAVENLY BAMBOO
CHR. PRO.	CARISSA GRANDIFLORA PRESIDENTIA	FREDERATE WALK PLANT	RET. T.V.	RTTICODIUM TOSHIMA VARIETATA	VARIETATED WALK PLANT

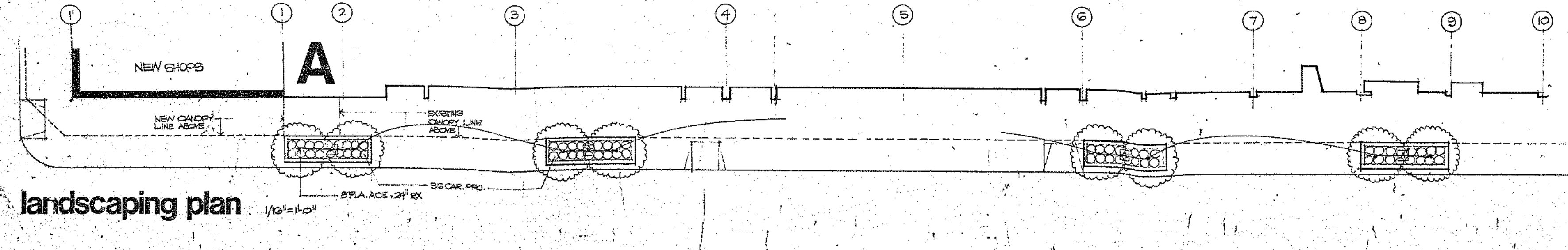

**NOTES**

- FOR TRUNK COVER/DIRECTORY/ENTRANCE/COLOR MATERIAL SEE SCHEDULE SEE (A)
- FOR CENTRAL WALL PLAN SEE (A)
- FOR KICK DETAILS SEE (A)

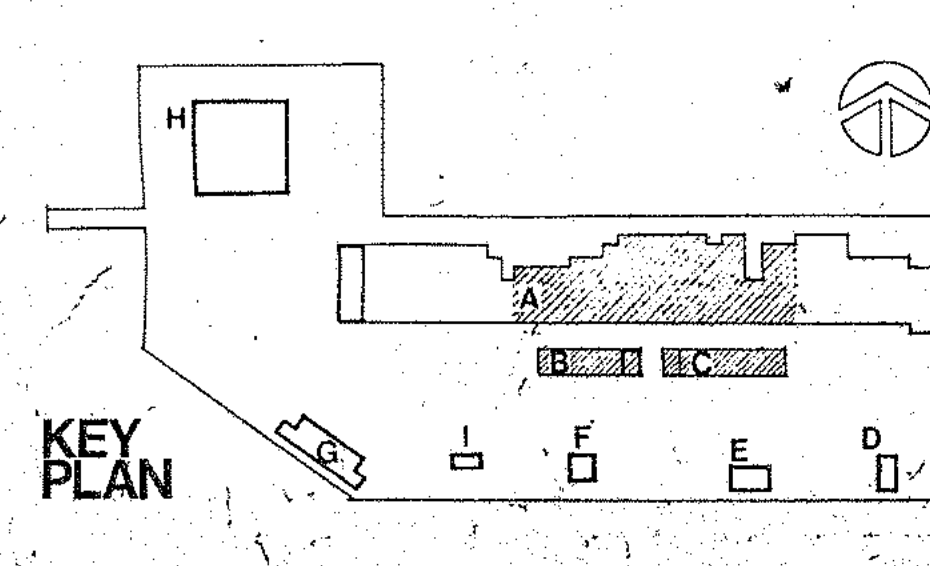

21

PROJECT: 7669  
 SHEET: A8  
 TITLE: WALL LANDSCAPING PLANS AND DETAILS  
 DATE: 02/27/77  
 DRAWN BY: GAYLORD  
 CHECKED BY: GAYLORD  
 APPROVED BY: GAYLORD  
 PROJECT LOCATION: 1500 EAST WALNUT STREET, PASADENA, CA 91106-2808  
 ARCHITECT: McCELLAN ARCHITECTURE/ENGINEERING/PLANNING  
 CRUZ 1500 EAST WALNUT STREET, PASADENA, CA 91106-2808  
 ASSOCIATES  
 GAYLORD  
 CONSULTANT: garden greene inc.  
 chepman/gilbert, garden greene, ca



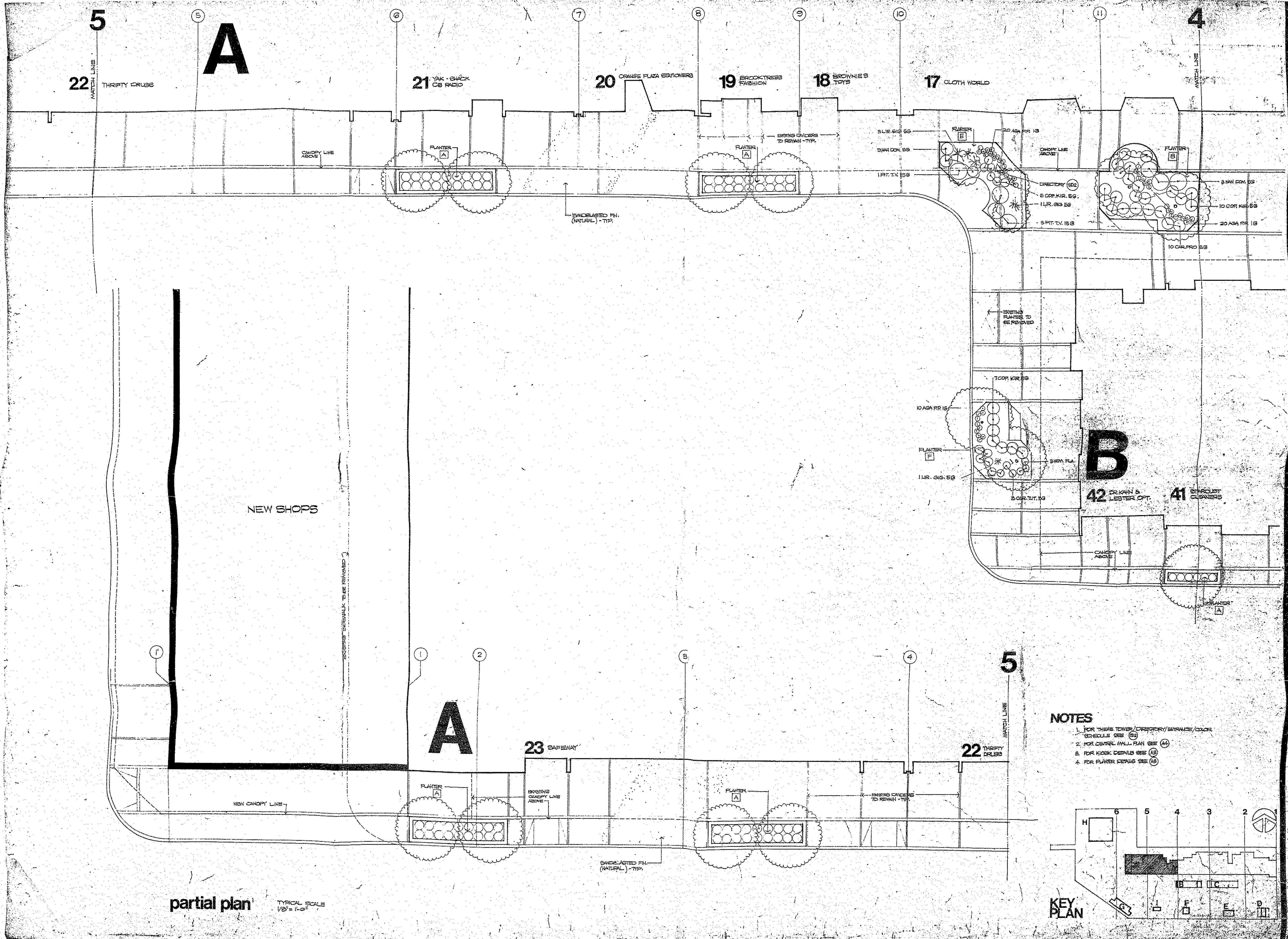

partial plan  
TYPICAL SCALE  
1/8" = 1'-0"

- NOTES**
1. FOR THESE TOWERS, CRESCENT/ENTRANCE/COLOR SCHEDULE SEE (C)
  2. FOR CORNER WALL PLAN SEE (A)
  3. FOR KIOSK DESIGN SEE (B)
  4. FOR PLANTER DESIGN SEE (A)

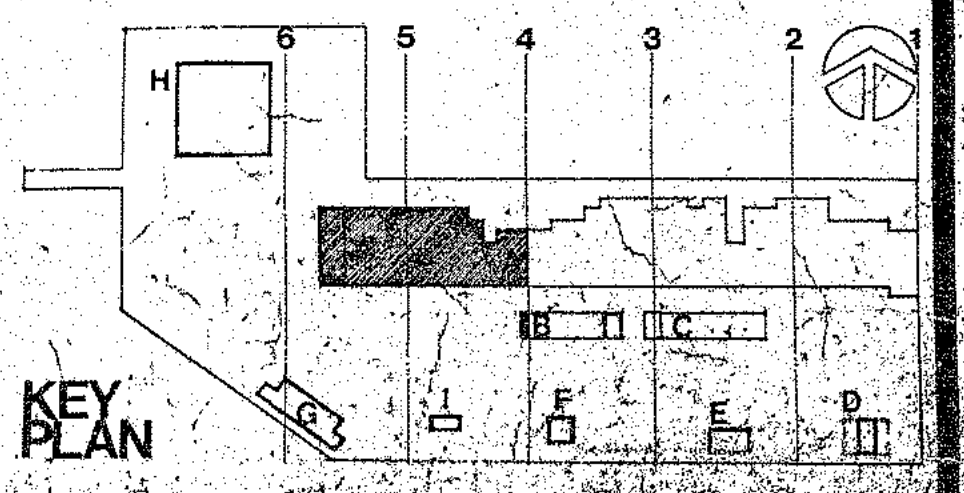

**14**

DATE: 11/27/77  
SCALE: 1/8" = 1'-0"  
TITLE: PAVING AND LANDSCAPING PLAN (SHEET 14 OF 14)

**McCLELLAN ARCHITECTURE/ENGINEERING/PLANNING**  
CRUZ AND EAST WALKER STREET, PASADENA, CA 91106 213-851-8461

**GAYLORD**

A CONTRACT PROJECT BY  
ORANGE COUNTY  
PLANNING ASSOCIATES

**Sorden boro well**  
ORANGE COUNTY  
PLANNING ASSOCIATES

PROJECT  
7669  
1/8" = 1'-0"



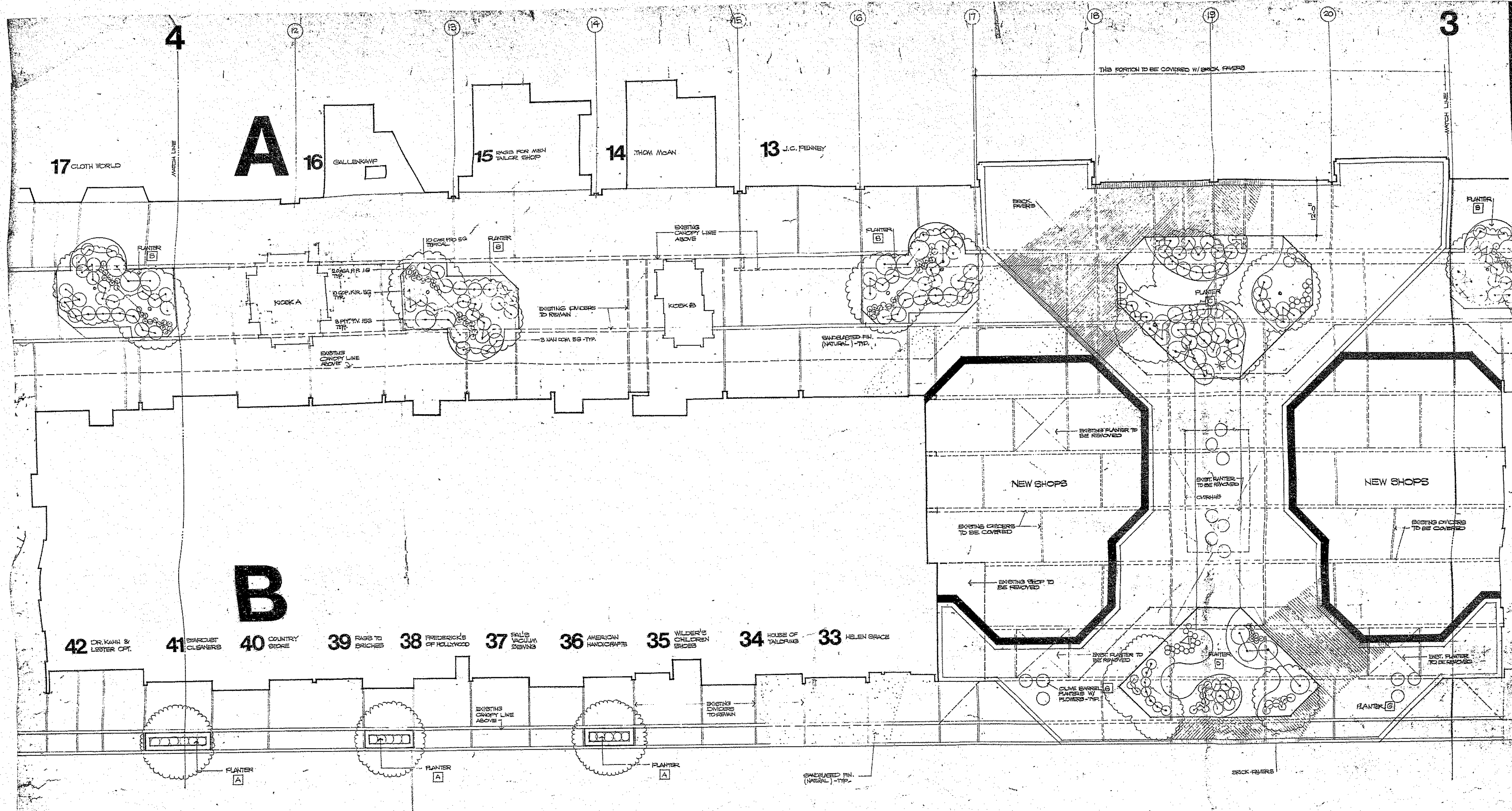

partial plan SCALE 1/8"=1'-0"

- NOTES**
1. FOR TRIMS, TOWERS, CASEWORK, ENTRANCE/COLOR MATERIAL SCHEDULES SEE (B)
  2. FOR CANOPY WALL PLAN SEE (A)
  3. FOR KIOSK DETAILS SEE (C)
  4. FOR PLANTER DETAILS SEE (D)

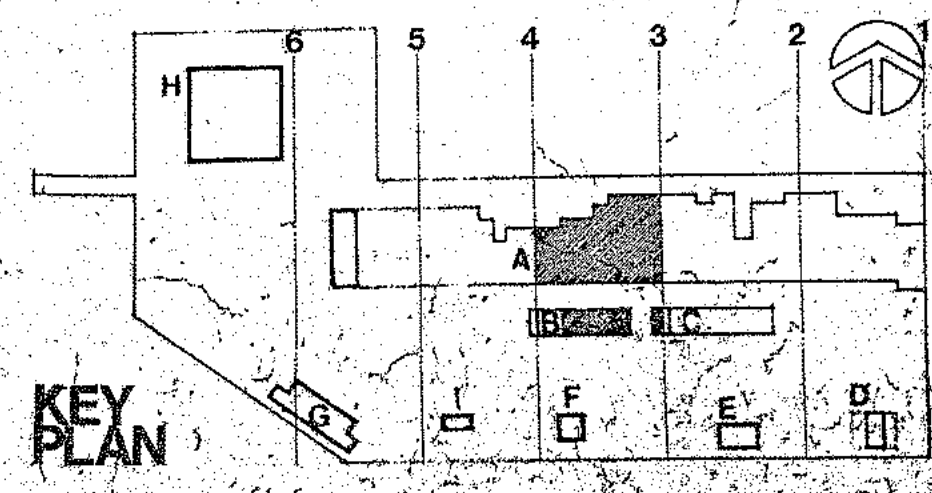

15  
 McCLELLAN ARCHITECTURE ENGINEERING PLANNING  
 1989 EAST WALNUT STREET PASADENA, CA 91109 213-681-2461  
 GAYLORD  
 7669  
 A2



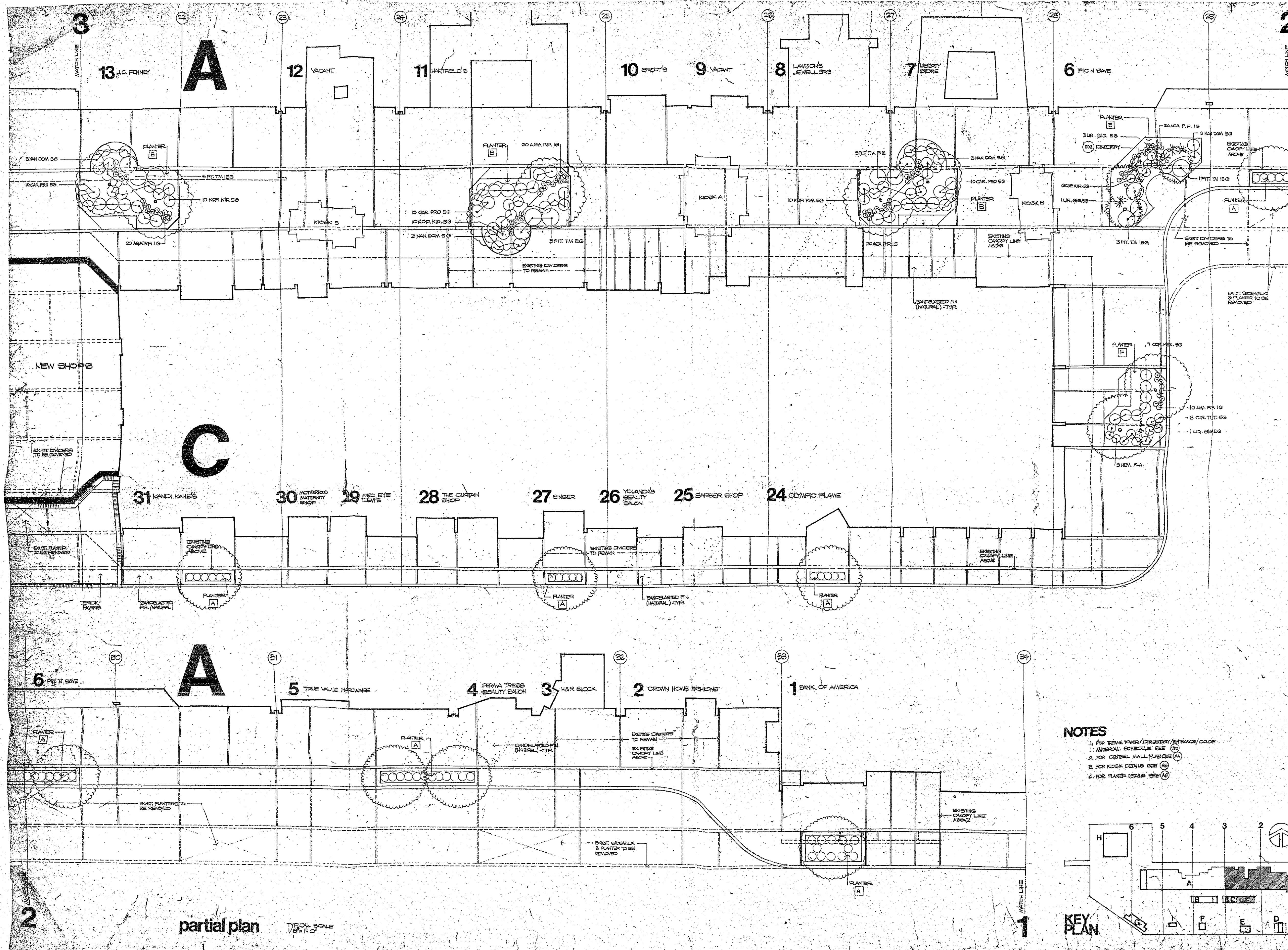

partial plan  
 1/8" = 1'-0"

- NOTES**
1. FOR THESE TONES / COLORS / FINISHES / COLORS
  2. MATERIAL SCHEDULE SEE (M)
  3. FOR CENTRAL MALL PLAN SEE (M)
  4. FOR KIOSK DETAILS SEE (K)
  5. FOR PLANTER DETAILS SEE (A)

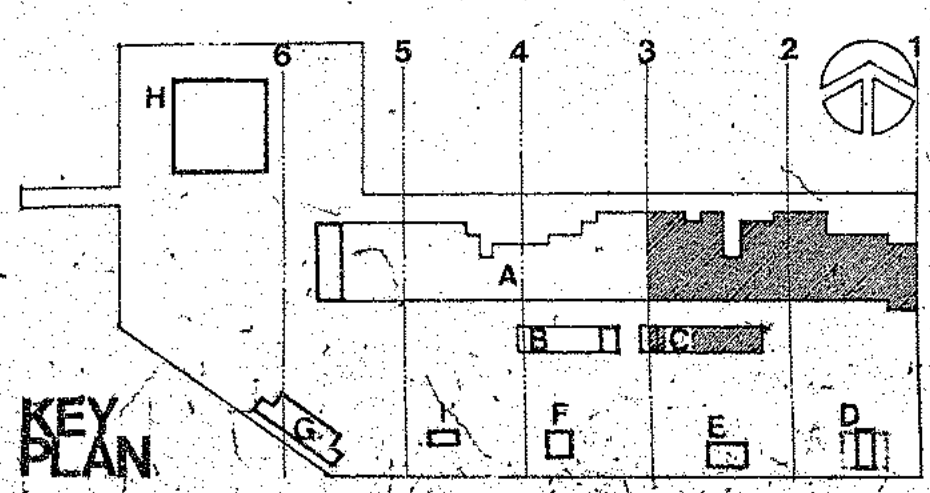

**16**

McCLELLAN ARCHITECTURE / ENGINEERING / PLANNING  
 CRUZ CRUZ GAYLORD  
 1000 EAST WALNUT STREET / PASADENA, CA 91106 / 213-687-8461  
 GAYLORD

A CONSULTING FIRM FOR  
 A COMMERCIAL PROJECT BY  
 CENTRAL CALIFORNIA  
 PLAZA  
 ASSOCIATES

garden grove mall  
 chairman / robert garden grove ca

SHEET NO. 7669  
 DATE 4-1-87  
 SCALE 1/8" = 1'-0"  
 DRAWN BY [initials]  
 CHECKED BY [initials]



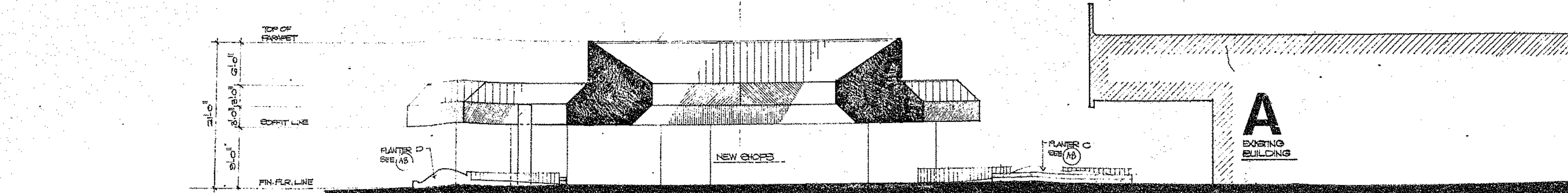

transverse

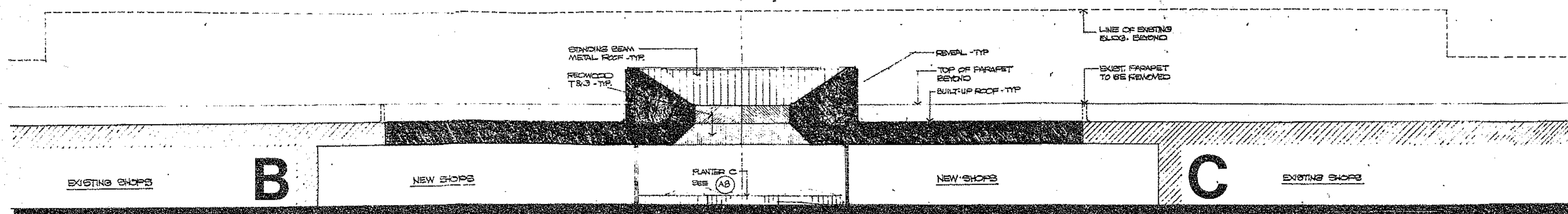

longitudinal  
CENTRAL MALL SECTIONS

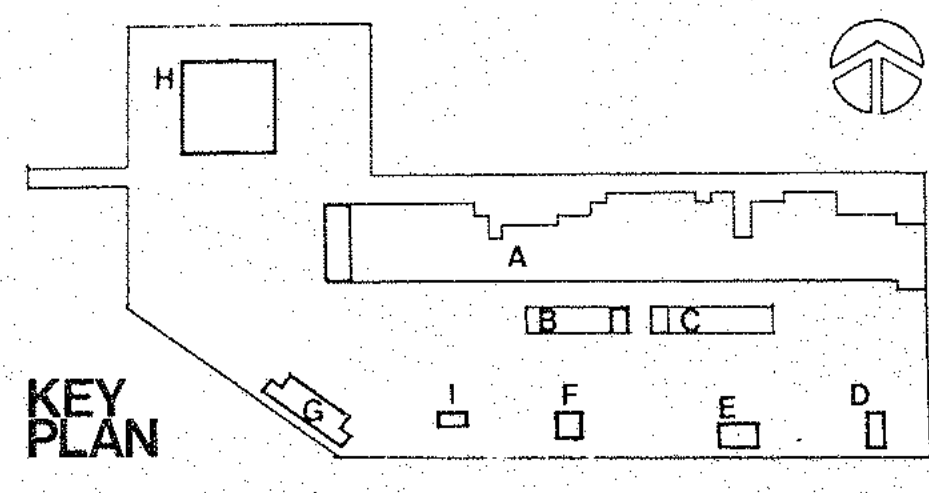
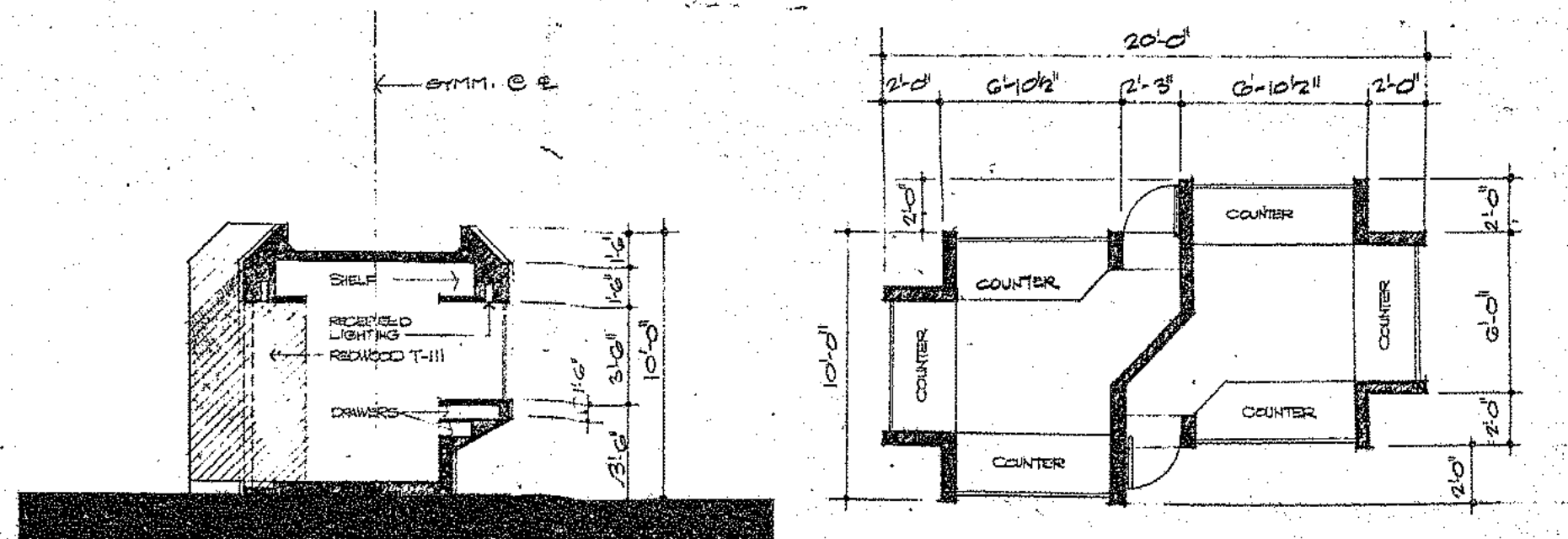
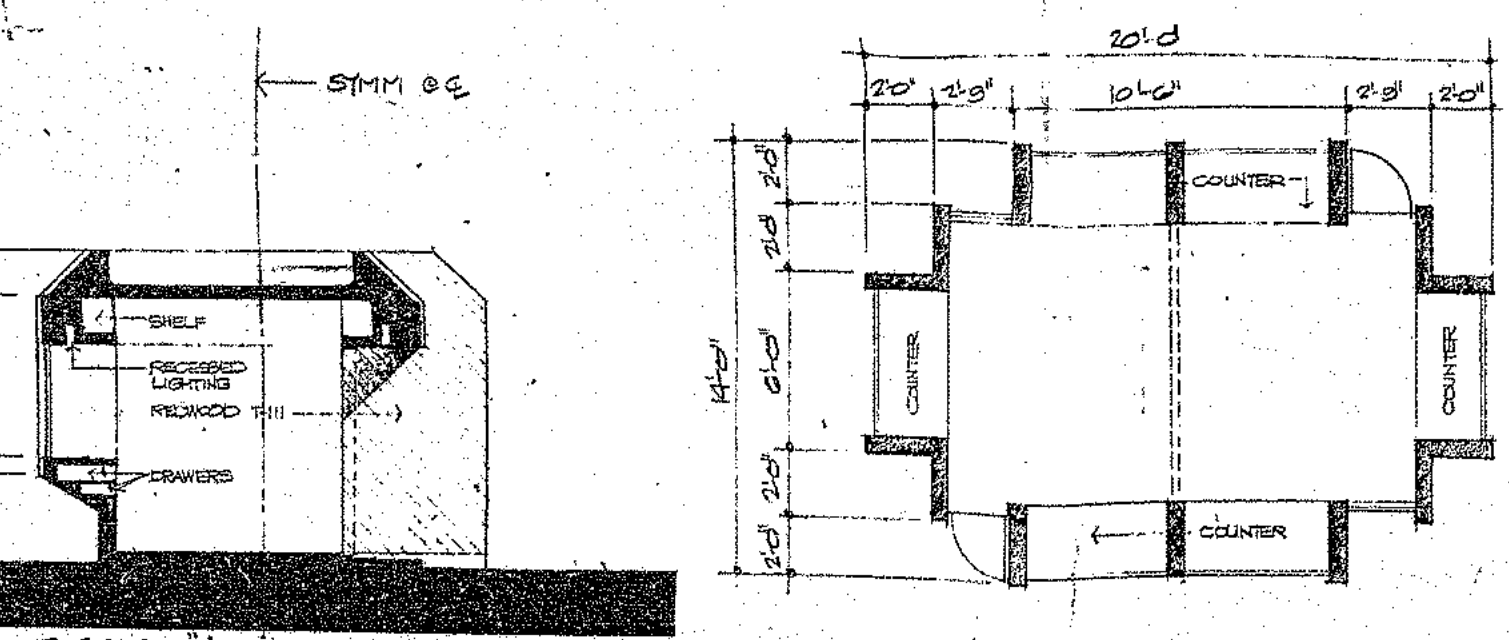
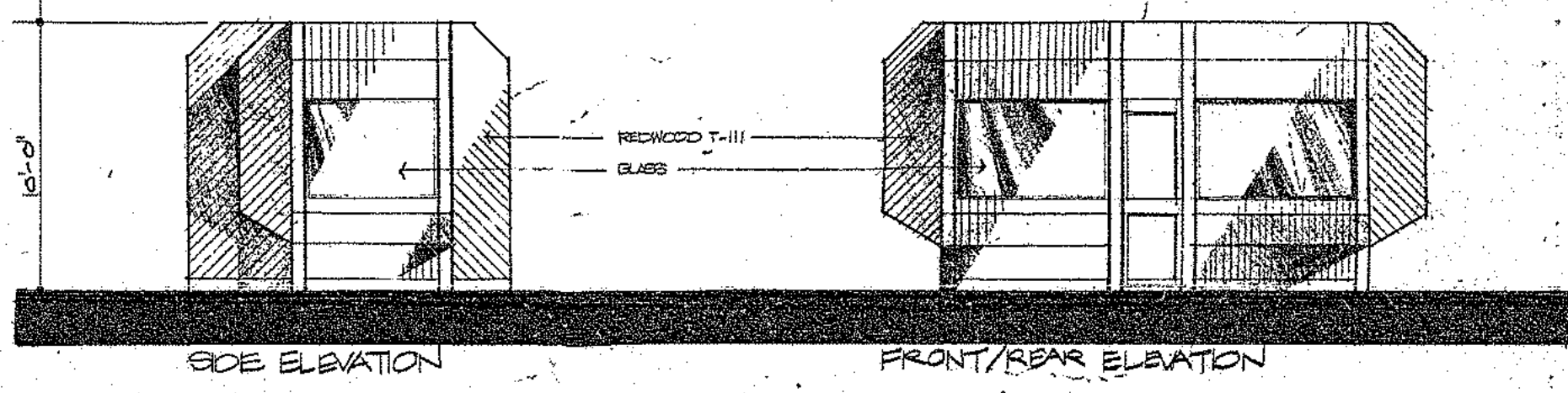
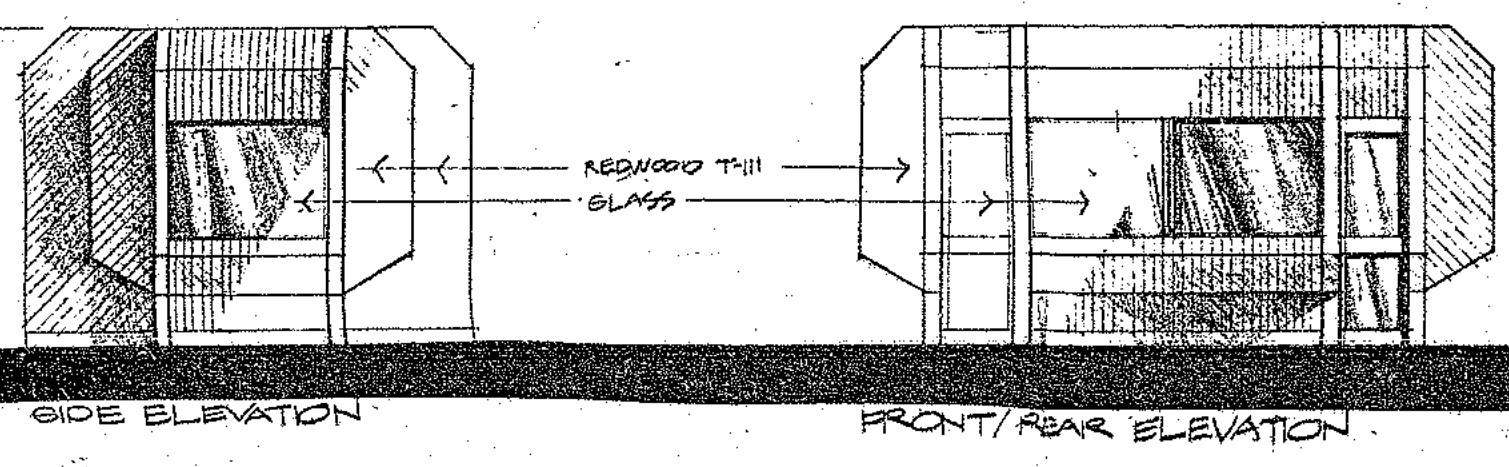
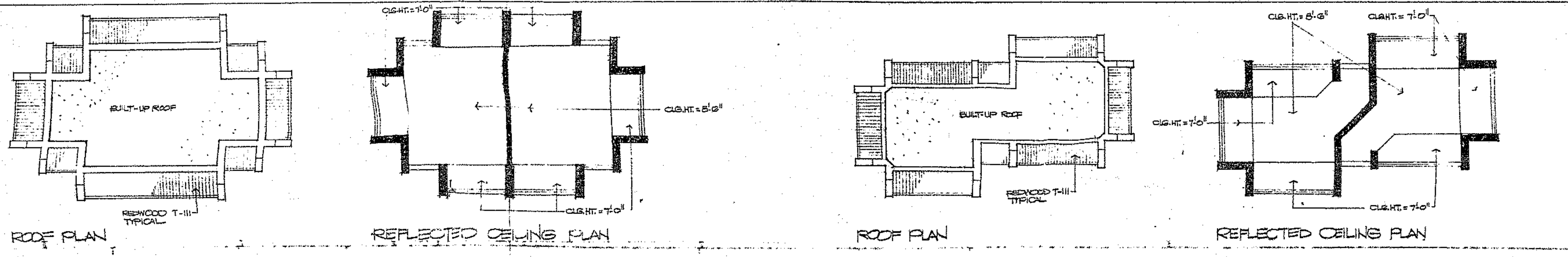

KEY PLAN

18

PROJECT 7669  
A5

barden brewe mall  
Chapman/Gilbert, Garden Grove, Ca

McClellan Architecture/Engineering/Planning  
Cruz  
1889 East Walnut Street/Pasadena, Ca 91066-2388/661-9461  
GAYLORD

a commercial project for  
ORANGE COUNTY  
ASSOCIATES

DATE: 10/21/01  
BY: [signature]  
SCALE: AS SHOWN  
SHEET: 18  
PROJECT: 7669



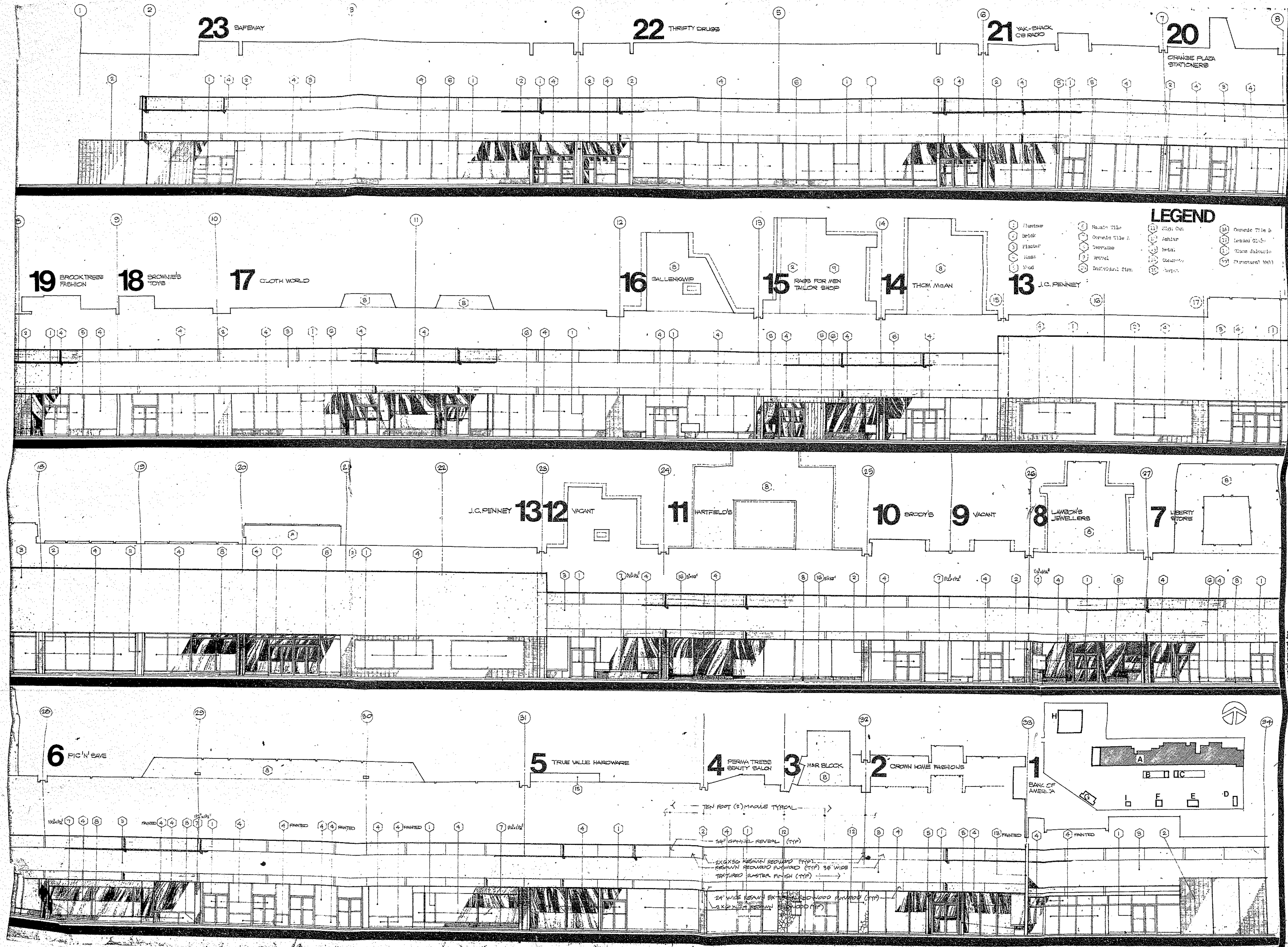

DATE: 5-11-69  
 BY: [Signature]  
 TITLE: ARCHITECT  
 PROJECT: ORANGE COUNTY PLAZA  
 SHEET: 10 OF 10  
 SCALE: AS SHOWN

PROJECTED BY: ORANGE COUNTY PLAZA ASSOCIATES  
 ARCHITECT: McCLELLAN ARCHITECTURE/ENGINEERING/PLANNING  
 CRUZ 1999 EAST WALNUT STREET/PASADENA, CA 91103/261-6846  
 GAYLORD

ORANGE COUNTY PLAZA ASSOCIATES  
 chairman/gilbert, garden grove, ca

10  
 7669  
 A6



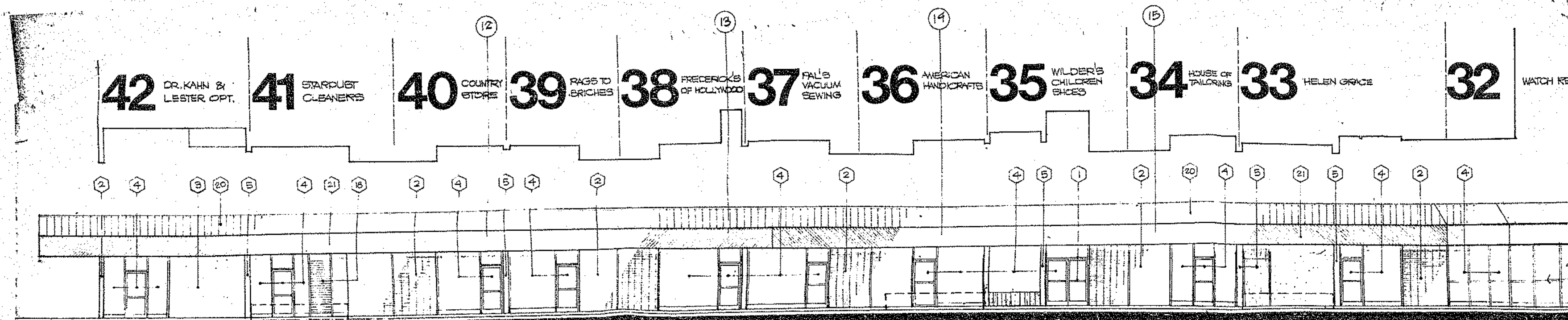

42 DR. KAHN & LESTER, OPT. 41 STARGUST CLEANERS 40 COUNTRY STORE 39 RIGGS TO BRIGHS 38 FREEDOMS OF HOLLYWOOD 37 FALL'S VACUUM SEWING 36 AMERICAN HANDCRAFTS 35 WILDER'S CHILDREN'S SHOES 34 HOUSE OF TAILORS 33 HELEN GRACE 32 WATCH REPAIR

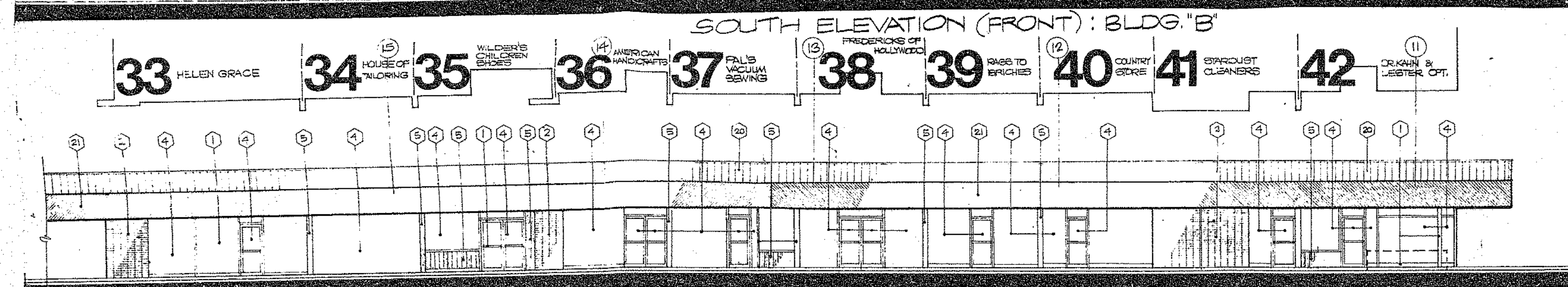

33 HELEN GRACE 34 HOUSE OF TAILORS 35 WILDER'S CHILDREN'S SHOES 36 AMERICAN HANDCRAFTS 37 FALL'S VACUUM SEWING 38 FREEDOMS OF HOLLYWOOD 39 RIGGS TO BRIGHS 40 COUNTRY STORE 41 STARGUST CLEANERS 42 DR. KAHN & LESTER, OPT.

SOUTH ELEVATION (FRONT) : BLDG. "B"

NORTH ELEVATION (MALL SIDE) : BLDG. "B"

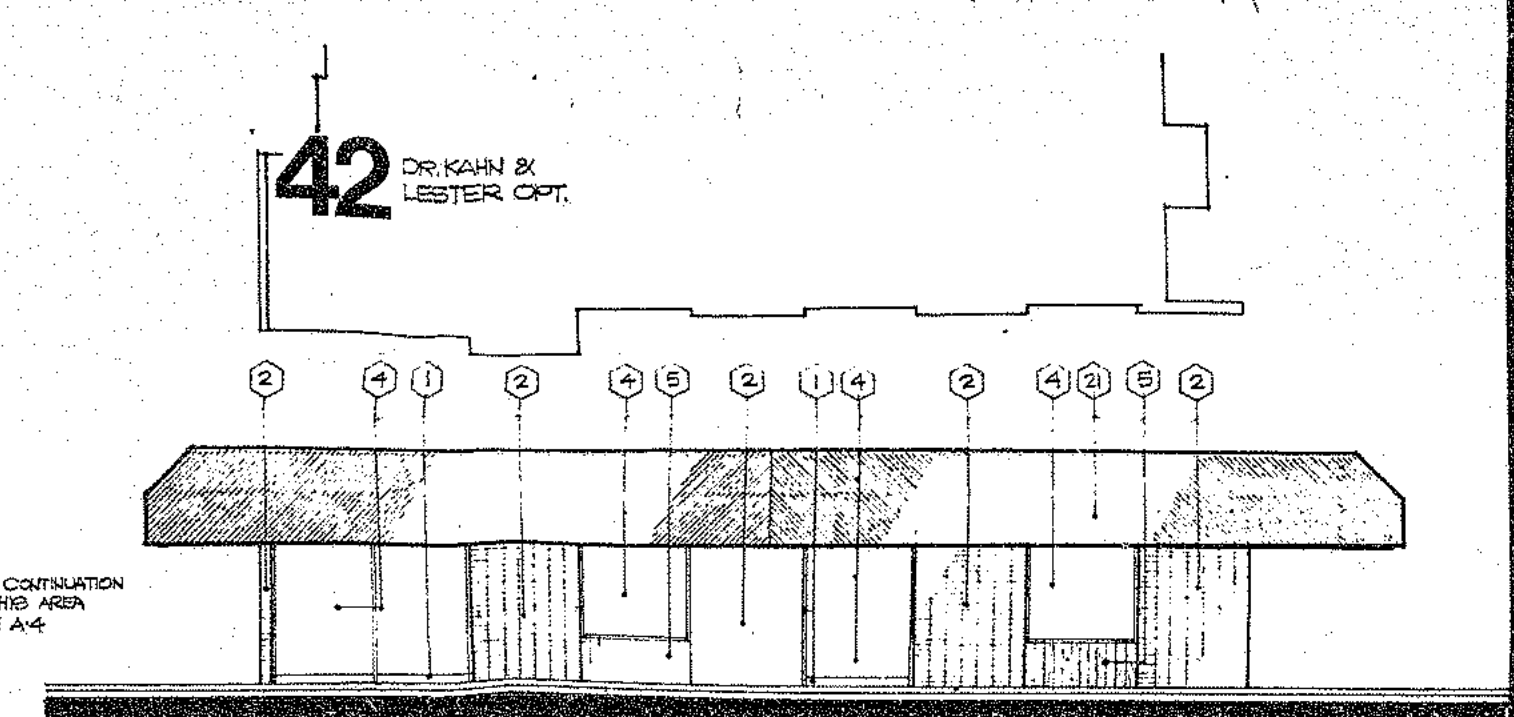

42 DR. KAHN & LESTER, OPT. 33 HELEN GRACE

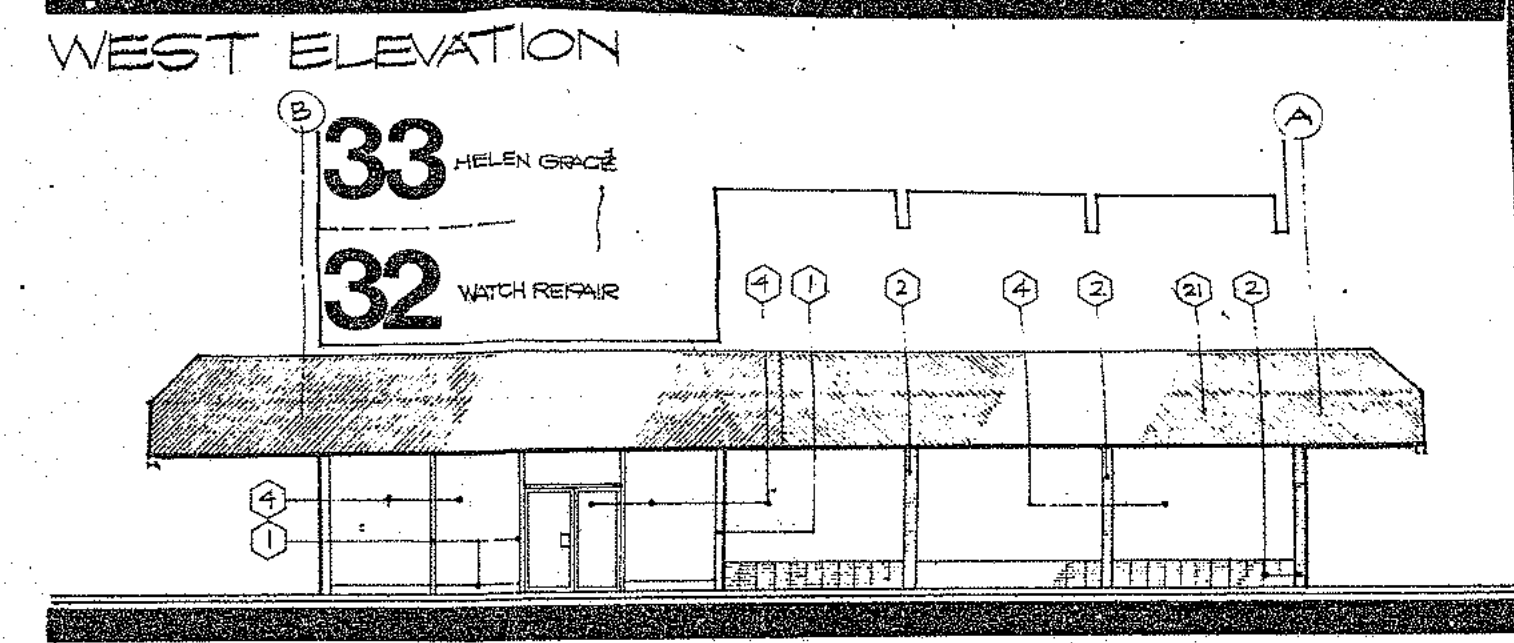

33 HELEN GRACE 32 WATCH REPAIR

WEST ELEVATION

EAST ELEVATION

**B**

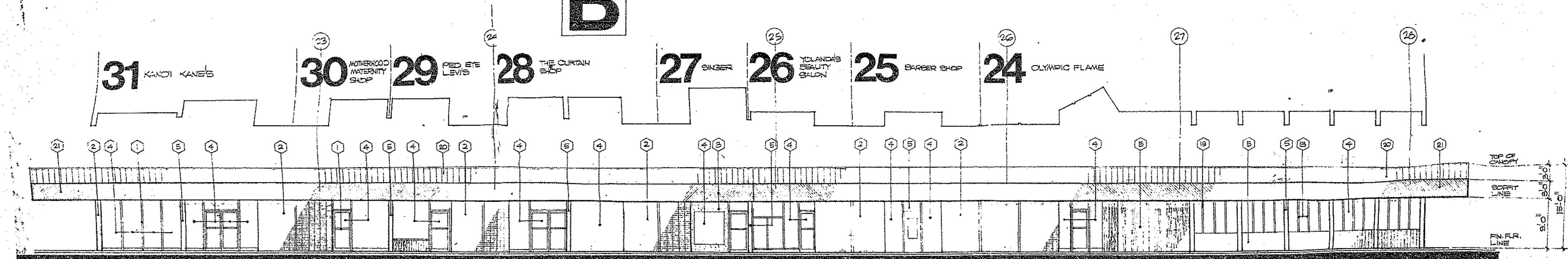

31 KANDI KANE'S 30 WOODBROOK ANTIQUITY SHOP 29 RED EYE LEVIS 28 THE CURTAIN SHOP 27 SINGER 26 YOUNG'S QUALITY SALON 25 BARBER SHOP 24 OLYMPIC FLAME

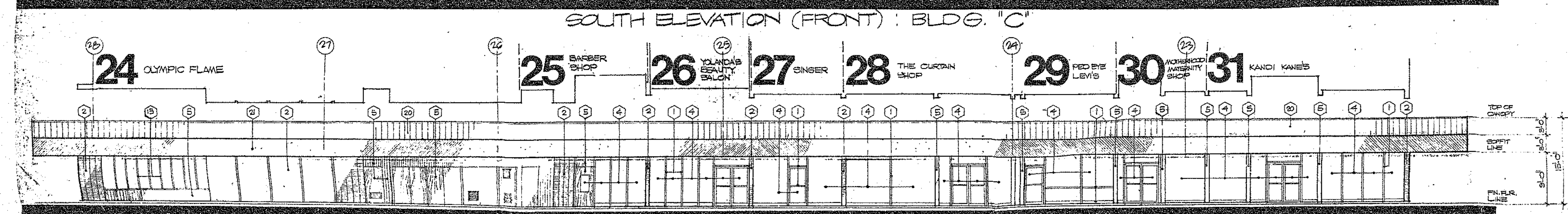

24 OLYMPIC FLAME 25 BARBER SHOP 26 YOUNG'S QUALITY SALON 27 SINGER 28 THE CURTAIN SHOP 29 RED EYE LEVIS 30 WOODBROOK ANTIQUITY SHOP 31 KANDI KANE'S

SOUTH ELEVATION (FRONT) : BLDG. "C"

NORTH ELEVATION (MALL SIDE) : BLDG. "C"

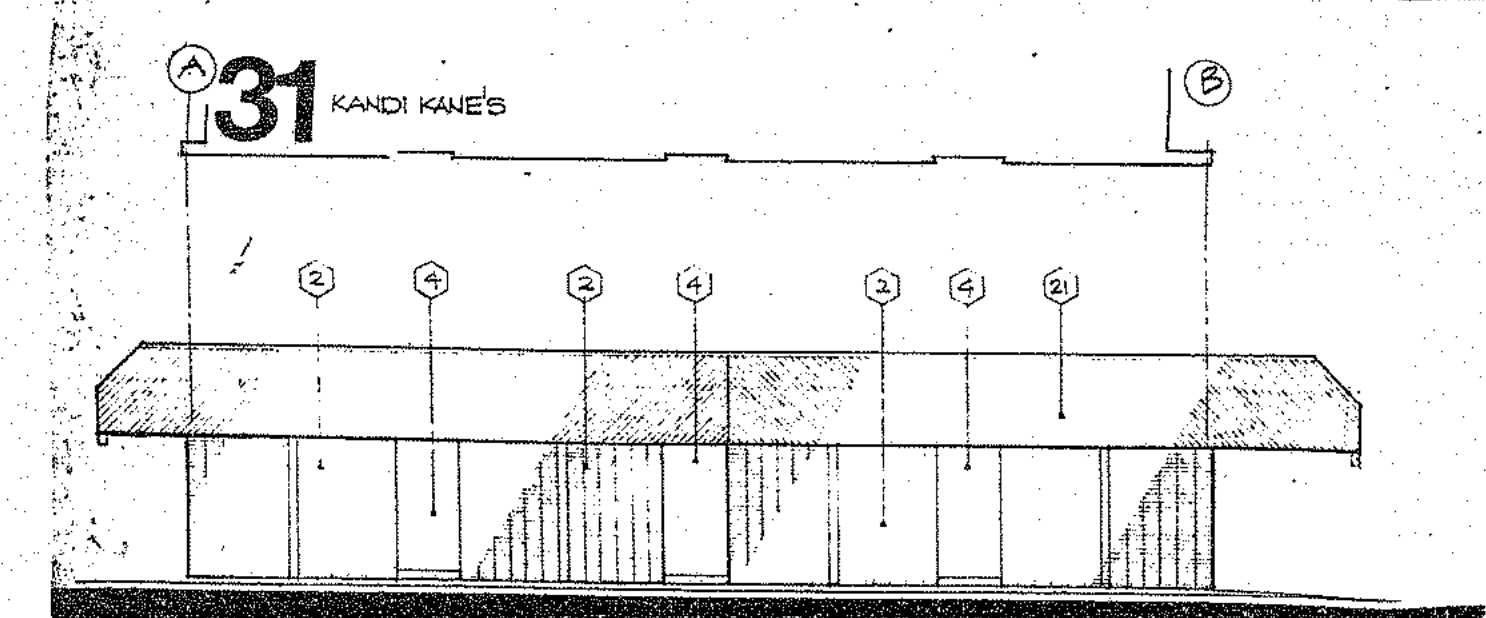

31 KANDI KANE'S 24 OLYMPIC FLAME

WEST ELEVATION

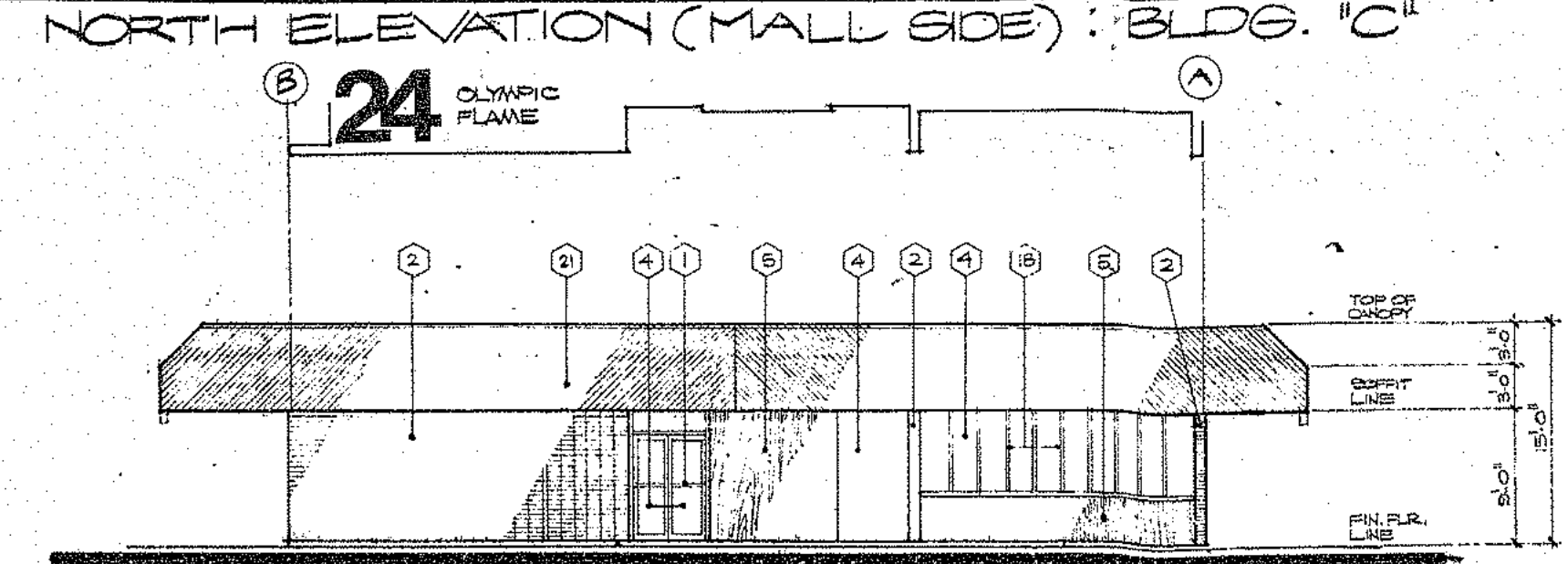

EAST ELEVATION

**C**

**LEGEND**

- 1 Alundum
- 2 Brick
- 3 Plaster
- 4 Glass
- 5 Wood
- 6 Marble Tile
- 7 Ceramic Tile A
- 8 Terrazzo
- 9 Gravel
- 10 Individual Sign
- 11 Sign Can
- 12 Awning
- 13 Metal
- 14 Concrete
- 15 Carpet
- 16 Ceramic Tile B
- 17 Leaded Glass
- 18 Glass Jalousee
- 19 Structural Wall
- 20 Standing Seam Met. Roof
- 21 Redwood T&G

SCALE 1/8"=1'-0"

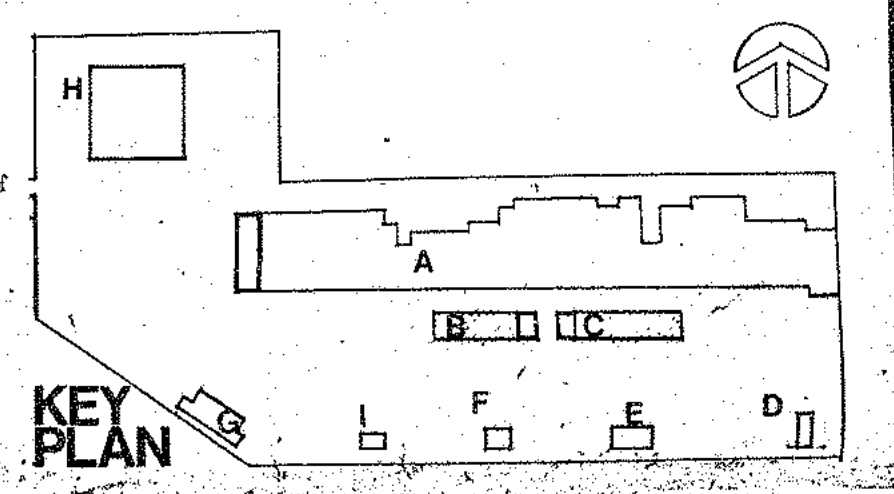

KEY PLAN

PROJECT: 7669 BC A7  
 DRAWING: 20  
 TITLE: REVISED EXTERIOR ELEVATIONS - BUILDINGS B & C  
 DATE: 8-11-77  
 BY: J. L. GAYLORD  
 CHECKED: J. L. GAYLORD  
 PROJECT LOCATION: 1800 EAST WALNUT STREET / PASADENA, CA 91106-28-681-9461  
 ARCHITECT: McCLELLAN ARCHITECTURE/ENGINEERING/PLANNING  
 CRUZ GAYLORD  
 1111  
 7669 BC A7



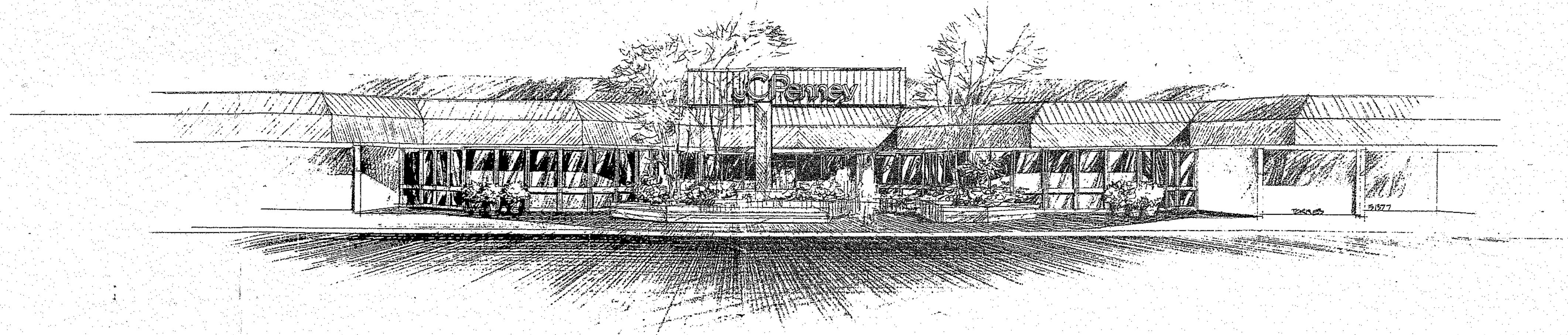

1 main entrance

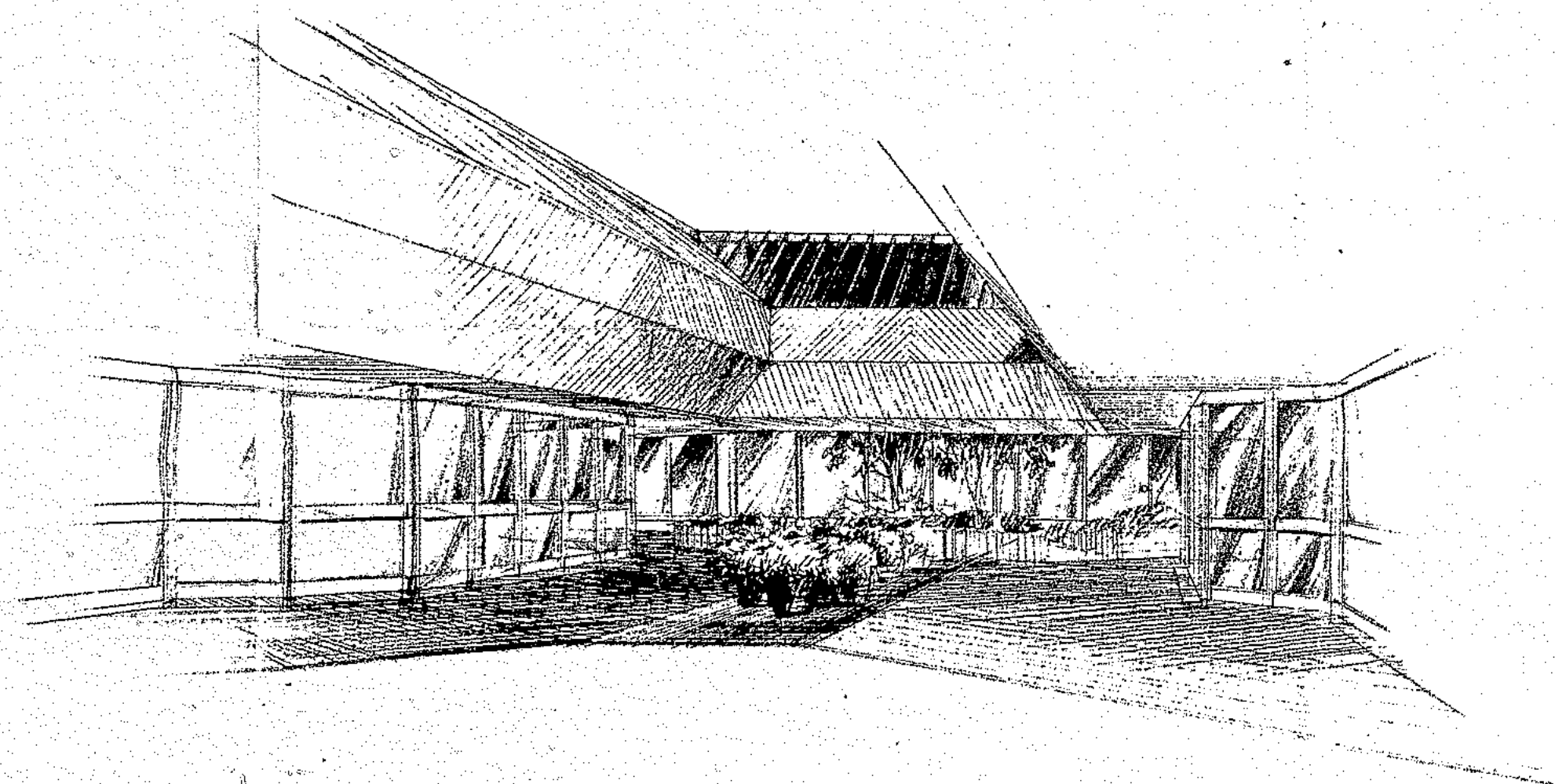

2 canopied approach

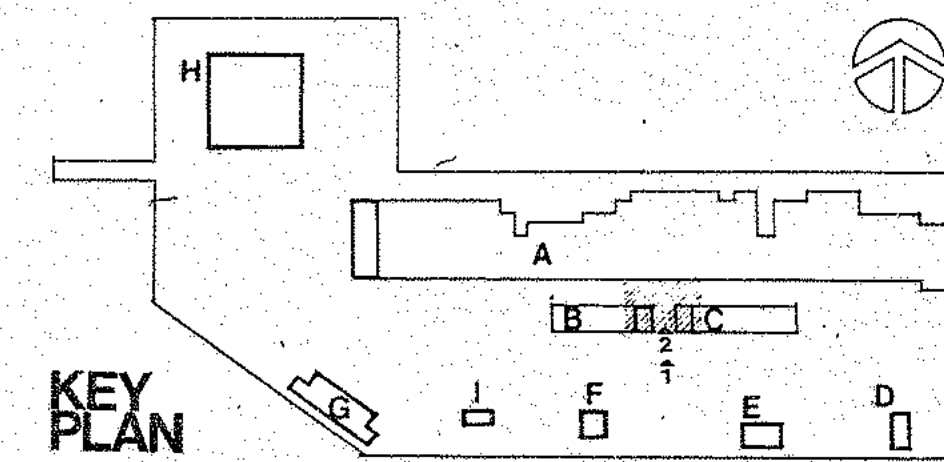

KEY PLAN