

AGREEMENT BIBLIOGRAPHY

Agreement With:	CleanStreet, Inc.
Agreement Type:	To furnish all labor, materials, traffic control, equipment and transportation for proper removal and disposal of debris from public right-of-ways (street sweeping)
Date Approved:	01 22 2019
Start Date:	02 01 2019
End Date:	12 31 2021
Contract Amount:	\$3,397,715.48
Comments	File No. 55 Public Works
Insurance Expiration:	04 01 2019



CITY OF GARDEN GROVE

OFFICE OF THE CITY CLERK

*Safeguard all official records of the City.
Conduct municipal elections and oversee legislative administration.
Provide reliable, accurate, and timely information to the
City Council, staff, and the general public.*

January 28, 2019

CleanStreet, Inc.
1937 West 169th Street
Gardena, CA 90247

Attention: Jere Costello, CEO/President

Enclosed is a copy of the Agreement by and between the City of Garden Grove and CleanStreet, Inc., to furnish all labor, materials, traffic control, equipment and transportation for proper removal and disposal of debris from City of Garden Grove public right-of-ways (street sweeping).

The agreement was approved by the City Council at their meeting held on January 22, 2019.

Sincerely,

Teresa Pomeroy, CMC
City Clerk

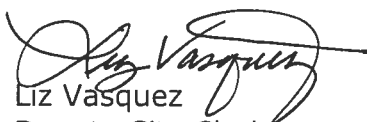
By: 
Liz Vasquez
Deputy City Clerk

Enclosure

c: Finance Department
Finance Department/Purchasing
Community and Economic Development

Steven R. Jones
Mayor

Stephanie Klopfenstein
Mayor Pro Tem - District 5

George S. Brietigam
Council Member - District 1

John R. O'Neill
Council Member - District 2

Thu-Ha Nguyen
Council Member - District 3

Patrick Phat Bui
Council Member - District 4

Kim Bernice Nguyen
Council Member - District 6

RFP No. S-1246

CITY OF GARDEN GROVE

**PROFESSIONAL SERVICES AGREEMENT
MUNICIPAL STREET SWEEPING**

THIS AGREEMENT is made this 22 day of January, 2019, by the **CITY OF GARDEN GROVE**, a municipal corporation ("CITY"), and **CleanStreet, Inc.**, a CORPORATION, here ("CONTRACTOR").

RECITALS

The following recitals are a substantive part of this Agreement:

1. This Agreement is entered into pursuant to Garden Grove CITY COUNCIL AUTHORIZATION, DATED January 22, 2019.
2. CITY desires to utilize the services of CONTRACTOR to Furnish All Labor, Materials, Traffic Control, Equipment and Transportation, Be Responsible for Locating Dump Sites, Do All Work Required for Proper Removal and Disposal of Debris from City of Garden Grove Public Right of Ways (Street Sweeping).
3. CONTRACTOR is qualified by virtue of experience, training, education and expertise to accomplish services.

AGREEMENT

THE PARTIES MUTUALLY AGREE AS FOLLOWS:

1. **Term and Termination.** The initial term of the Agreement shall be from February 1, 2019 through December 31, 2021 (the "initial term"), with options for CITY to extend the term of the Agreement for up to four (4) additional years total. Option periods shall be exercised two (2) years at a time at the sole option of the City. This Agreement may be terminated by the CITY without cause. In such event, the CITY will compensate CONTRACTOR for work performed to date in accordance with fee schedule (Attachment "B") which is incorporated herein by reference. CONTRACTOR shall present documentation satisfactory to CITY to establish completion of any work for which payment is sought.
2. **Services to be Provided.** The services to be performed by CONTRACTOR shall consist of tasks as set forth in CITY's Request for Proposals No. S-1246 ("RFP") and in CONTRACTOR'S Proposal (Attachment "B"), both of which are hereby incorporated herein by reference. All work shall be performed in accordance with the RFP and Scope of Work, Exhibit "A". The RFP, Proposal and this Agreement do not guarantee any specific amount of work.

3. **Compensation.** CONTRACTOR shall be compensated as follows:

3.1 A. **Amount.** CONTRACTOR's compensation shall be based on the volume of services provided and the price per unit of service set forth in the Unit Price Column of Attachment "B," as such prices may be periodically adjusted pursuant to Subsection 3.1.B, below. Pricing shall remain firm during the initial term and during each option period. All compensation shall be payable in arrears for work completed. **Except as authorized by the City Manager as provided below, compensation for the initial term (through December 31, 2021), shall not exceed Three Million Three Hundred Ninety Seven Thousand Seven Hundred Fifteen Dollars and 48/100 (\$3,397,715.48).** Notwithstanding the forgoing, the City Manager may, in his or her sole discretion, authorize additional compensation to CONTRACTOR to account for extra work requested by CITY, unit volume increases, or other unanticipated factors, provided such additional compensation shall not exceed an aggregate amount of ten percent (10%) of the not-to-exceed amount stated above for the initial term or option period, as applicable. Any increases in compensation in excess of this ten percent (10%) contingency amount shall require an amendment to this Agreement.

B. **Compensation Adjustment.** At least thirty (30) days prior to the commencement of the first option period, and thirty (30) days prior to the ending of each option period thereafter during the term of this Agreement, CONTRACTOR may, by written notice, request an increase in the price per unit of service set forth in the Unit Price Column of Attachment "B" for the term of the relevant option period. Any pricing increase shall be calculated based on the percentage change in the United States Department of Labor, Bureau of Labor Statistics "Consumer Price Index for All Urban Consumers" for the Los Angeles-Long Beach-Anaheim metropolitan area, Subgroup "all items" for the two-year period ending the preceding November 30th. However, in no event shall any such increase exceed four (4) percent. In the event such a pricing increase is approved in conjunction with CITY's exercise of an option period, the parties shall execute an amendment to this Agreement reflecting such increase, including an updated Attachment "B."

3.2 **Payment.** For work under this Agreement, payment shall be made per invoice for work completed. For extra work not a part of this Agreement, a written authorization by CITY will be required, and payment shall be based on the schedule included in Proposal (Attachment "B").

3.3. **Termination.** CITY shall have the right to terminate this Agreement, without cause, subject to Section 3.4 below, by giving thirty (30) days

written notice of termination to CONTRACTOR. If CITY terminates the Agreement, then the provisions of Section 3.2 shall apply to that portion of the work completed. CONTRACTOR shall have the right to terminate this Agreement only upon breach of the Agreement by CITY, after providing CITY thirty (30) days written notice and an opportunity to cure.

- 3.4. ***Damages.*** *If either party breaches this Agreement, the breaching party shall be liable for monetary damages caused by such breach, in addition to any other remedies as may be authorized by law. Damages for failure of CONTRACTOR to complete sweeping of zones in the hours required are difficult or impossible to ascertain. Therefore, the parties hereto agree that failure of CONTRACTOR to complete sweeping zones during days and hours posted for notices of violation, except on holidays or inclement weather, shall result in liquidated damages of \$500.00 for each incomplete sweep of a time-based zone per day (maximum \$1,000 per day) to reimburse CITY for losses sustained. CITY may deduct such damages from payment due CONTRACTOR or draw on the letter of credit referred to in Section 3.5 for such damages, in addition to any other remedies legally available.*
- 3.5. **Security for Compliance.** Prior to the commencement of any work, CONTRACTOR shall furnish or cause to be furnished to the CITY security in the form of a letter of credit, in a form approved by the City Attorney, or such other comparable security instrument as may be approved by the City Attorney, in the minimum amount of Fifty Thousand Dollars (\$50,000.00), securing the faithful performance by CONTRACTOR of all the terms and conditions of this Agreement, including liquidated damages provided for under Section 3.4 above.

4. Insurance Requirements.

- 4.1 **COMMENCEMENT OF WORK.** CONTRACTOR shall not commence work under this Agreement until all certificates and endorsements have been received and approved by the CITY. All insurance required by this Agreement shall contain a Statement of Obligation on the part of the carrier to notify the CITY of any material change, cancellation, or termination at least thirty (30) days in advance.
- 4.2 **WORKERS COMPENSATION INSURANCE.** During the duration of this Agreement, CONTRACTOR and all subcontractors shall maintain Workers Compensation Insurance in the amount and type required by law, if applicable.
- 4.3 **INSURANCE AMOUNTS.** CONTRACTOR shall maintain the following insurance for the duration of this Agreement:
- (a) Commercial general liability *in an amount not less than \$5,000,000 per occurrence, including products liability; (claims*

made and modified occurrence policies are not acceptable); Insurance companies must be acceptable to CITY and have an AM Best's Guide Rating of A-, Class VII or better, as approved by the CITY.

- (b) Automobile liability *in an amount not less than \$1,000,000* combined single limit; **(claims made and modified occurrence policies are not acceptable)**; Insurance companies must be acceptable to CITY and have an AM Best's Guide Rating of A-, Class VII or better, as approved by the CITY.
- (c) Excess liability, *following form*, coverage shall be provided for any underlying policy that does not meet the insurance requirements set forth herein **(claims made and modified occurrence policies are not acceptable)**. Insurance companies must be acceptable to CITY and have a Best's Guide Rating of A-Class VII or better, as approved by the CITY.

An Additional Insured Endorsement, **ongoing products and completed operations, including products liability**, for the policy under section 4.3 (a) shall designate CITY, its officers, officials, employees, agents, and volunteers as additional insureds for liability arising out of work or operations performed by or on behalf of the CONTRACTOR. CONTRACTOR shall provide to CITY proof of insurance and endorsement forms that conform to city's requirements, as approved by the CITY.

An Additional Insured Endorsement for the policy under section 4.3 (b) shall designate CITY, its officers, officials, employees, agents, and volunteers as additional insureds for automobiles owned, leased, hired, or borrowed by the CONTRACTOR. CONTRACTOR shall provide to CITY proof of insurance and endorsement forms that conform to CITY's requirements, as approved by the CITY.

An Additional Insured Endorsement for the policy under section 4.3 (c) shall designate CITY, its officers, officials, employees, agents, and volunteers as additional insureds under the excess liability policy. CONTRACTOR shall provide to CITY proof of insurance stating the excess liability policy follows form, additional insured endorsement forms, and the schedule of underlying policies with policy numbers that conform to CITY's requirements, as approved by the CITY. Information for the excess policy only needs to be provided if the underlying policies do not meet the policy limits set forth herein.

For any claims related to this Agreement, CONTRACTOR's insurance coverage shall be primary insurance as respects CITY, its officers, officials, employees, agents, and volunteers. Any insurance or self-insurance maintained by the CITY, its officers, officials, employees,

agents, or volunteers shall by excess of the CONTRACTOR's insurance and shall not contribute with it.

If CONTRACTOR maintains higher insurance limits than the minimums shown above. CONTRACTOR shall provide coverage for the higher insurance limits otherwise maintained by the CONTRACTOR.

5. **Non-Liability of Officials and Employees of the City.** No official or employee of CITY shall be personally liable to CONTRACTOR in the event of any default or breach by CITY, or for any amount which may become due to CONTRACTOR.
6. **Non-Discrimination.** CONTRACTOR covenants there shall be no discrimination against any person or group due to race, color, creed, religion, sex, marital status, age, handicap, national origin, or ancestry, in any activity pursuant to this Agreement.
7. **Independent Contractor.** It is understood and agreed to that CONTRACTOR, including CONTRACTOR's employees, shall act and be an independent contractor(s) and not agent(s) or employee(s) of the CITY, and that no relationship of employer-employee exists between the parties. CONTRACTOR's assigned personnel shall not obtain or be entitled to any rights or benefits that accrue to, or are payable to, CITY employees, and CONTRACTOR shall so inform each employee organization and each employee who is hired or retained under this Agreement. CITY is not required to make any deductions or withholdings from the compensation payable to CONTRACTOR under the provisions of this Agreement, and is not required to issue W-2 Forms for income and employment tax purposes for any of CONTRACTOR's assigned personnel. CONTRACTOR hereby expressly assumes all responsibility and liability for the payment of wages and benefits to its assigned personnel, and all related reporting and withholding obligations. CONTRACTOR hereby agrees to indemnify and hold CITY harmless from any and all claims or liabilities that CITY may incur arising from any contention by any third party, including, but not limited to, any employee of CONTRACTOR or any federal or state agency or other entity, that an employer-employee relationship exists by reason of this Agreement, including, without limitation, claims that CITY is responsible for retirement or other benefits allegedly accruing to CONTRACTOR's assigned personnel.
8. **Compliance with Law.** CONTRACTOR shall comply with all applicable laws, ordinances, codes, and regulations of the federal, state, and local government. CONTRACTOR shall comply with, and shall be responsible for causing all contractors and subcontractors performing any of the work pursuant to this Agreement to comply with, all applicable federal and state labor standards, including, to the extent applicable, the prevailing wage requirements promulgated by the Director of Industrial Relations of the State of California Department of Labor. The City makes no warranty or representation concerning whether any of the work performed pursuant to this Agreement constitutes public works subject to the prevailing wage requirements.

9. **Notices.** All notices shall be personally delivered or mailed to the below listed address, or to such other addresses as may be designated by written notice. The following addresses shall be used for delivery of service of process:
- a. CONTRACTOR
CleanStreet, Inc.
Attention: Jere Costello, CEO/President
1937 West 169th Street
Gardena, CA 90247
 - b. (Address of City) (with a copy to):
City of Garden Grove City of Garden Grove
City Manager City Attorney
11222 Acacia Parkway 11222 Acacia Parkway
Garden Grove, CA 92840 Garden Grove, CA 92840
10. **Contractor's Proposal.** This Agreement shall include CONTRACTOR'S Proposal which shall be incorporated herein by reference. In the event of any inconsistency between the terms of the RFP, the Proposal and/or this Agreement, this Agreement shall govern. In the event of any inconsistency between the RFP and/or the Proposal, the RFP shall govern.
11. **Licenses, Permits, and Fees.** At its sole expense, CONTRACTOR shall obtain a Garden Grove Business License, all permits, and licenses as may be required by this Agreement or by any other applicable requirements.
12. **Familiarity with Work.** By executing this Agreement, CONTRACTOR warrants that: (1) it has investigated the work to be performed; (2) it has investigated the site of the work and is aware of all conditions there; and (3) it understands the facilities, difficulties, and restrictions of the work under this Agreement. Should CONTRACTOR discover any latent or unknown conditions materially differing from those inherent in the work or as represented by CITY, it shall immediately inform CITY of this and shall not proceed, except at CONTRACTOR'S risk, until written instructions are received from CITY.
13. **Time of Essence.** Time is of the essence in the performance of this Agreement.
14. **Limitations Upon Subcontracting and Assignment.** The experience, knowledge, capability, and reputation of CONTRACTOR, its principals and employees were a substantial inducement for CITY to enter into this Agreement. CONTRACTOR shall not contract with any other entity to perform the services required without advance written approval of the CITY. This Agreement may not be assigned voluntarily or by operation of law, without the prior written approval of CITY. If CONTRACTOR is permitted to subcontract any part of this Agreement, CONTRACTOR shall be responsible to CITY for the acts and omissions of its subcontractor as it is for persons directly employed. Nothing contained in this Agreement shall create any contractual relationship between

any subcontractor and CITY. All persons engaged in the work will be considered employees of CONTRACTOR. CITY will deal directly with and will make all payments to CONTRACTOR.

15. **Authority to Execute.** Each of the undersigned represents and warrants that he or she is duly authorized to execute and deliver this Agreement and that such execution is binding upon the entity for which he or she is executing this Agreement.
16. **Indemnification.** CONTRACTOR agrees to protect, defend, and hold harmless CITY and its elective or appointive boards, officers, agents, and employees from any and all claims, liabilities, expenses, or damages of any nature, including attorneys' fees, for injury or death of any person, or damage to property, or interference with use of property, arising out of, or in any way connected with performance of the Agreement by CONTRACTOR, CONTRACTOR'S agents, officers, employees, subcontractors, or independent contractors hired by CONTRACTOR. The only exception to CONTRACTOR'S responsibility to protect, defend, and hold harmless CITY, is due to the sole negligence of CITY, or any of its elective or appointive boards, officers, agents, or employees.

This hold harmless agreement shall apply to all liability regardless of whether any insurance policies are applicable. The policy limits do not act as a limitation upon the amount of indemnification to be provided by CONTRACTOR. This indemnification provision shall survive the termination of this Agreement until all claims or actions affected by this indemnification provision are finally resolved.

17. **Additional Services.** The City anticipates the need for sidewalk/parking lots/catch basin sweeping services in the future, however, the services may or may not be required on a regular basis. The City will determine if and when sidewalk/parking lots/catch basin sweeping is to be performed. Such additional services shall be performed upon request by CITY at the compensation rate set forth in CONTRACTOR'S Proposal.
18. **Street Sweeping Wastewater.** CONTRACTOR shall be responsible, at its sole expense, for disposing of wastewater in a lawful manner. Discharges of wastewater by CONTRACTOR shall be in compliance with any and all applicable requirements of regulatory agencies, including but not limited to the Orange County Sanitation District. CONTRACTOR shall be solely responsible for such discharges and shall defend and indemnify and hold harmless CITY and Garden Grove Sanitary District in accordance with Section 16 herein with regard to such discharges.
19. **Attorney Fees.** In the event any dispute between the parties with respect to this Agreement results in litigation or any non-judicial proceeding, the prevailing party shall be entitled, in addition to such other relief as may be granted, to recover from the non-prevailing party all reasonable costs and expenses, including but not limited to attorney fees, expert consultant fees,

court costs and all fees, costs and expenses incurred in any appeal or in collection of any judgment entered in such proceeding. The amount of such fees, costs and expenses may be determined in such proceeding or in a separate action brought for that purpose. To the extent authorized by law, in the event of a dismissal by the plaintiff or petitioner of the litigation or non-judicial proceeding within thirty (30) days of the date set for trial or hearing, the other party shall be deemed to be the prevailing party in such litigation or proceeding.

20. **Appropriations.** This Agreement is subject to and contingent upon funds being appropriated therefor by the Garden Grove City Council for each fiscal year covered by the term of this Agreement. If such appropriations are not made, this Agreement shall automatically terminate without penalty to the CITY.

\\ \\ \\

(Agreement Signature Block on Next Page)

IN WITNESS THEREOF, these parties have executed this Agreement on the day and year shown below.

Date: 1/23/19

"CITY"
CITY OF GARDEN GROVE

By: [Signature]
City Manager

ATTESTED:

[Signature]
City Clerk

Date: 1/25/19

CONTRACTOR"
"CleanStreet, Inc.

By: [Signature]

Name: Jere Costello

Title: CEO/owner

Date: 1/11/19

Tax ID No. 95-4147708



If CONTRACTOR is a corporation, a Corporate Resolution and/or Corporate Seal is required. If a partnership, Statement of Partnership must be submitted to CITY.

APPROVED AS TO FORM:

[Signature]
Garden Grove City Attorney

Date: 1-15-19

EXHIBIT "A"
SCOPE OF WORK
RFP No. S-11246

Table of Contents

- I. Introduction to the City
- II. Objective of the Request for Proposal
- III. Definitions
- IV. Scope of Work

Attachments:

- A. Curb Miles
- B. Arterial/Residential
 - Scheduling
 - Times
 - Starting Locations
 - Sections
 - Routes
 - Alternate Side Sweeping Locations
- C. Centerline/Medians/Intersections
 - Mileage
 - Maps
- D. Sidewalks
 - Locations/Frequency
 - Map
- E. Parking Lots
 - Map Locations
- F. Catch Basins
 - Locations/Size

RFP No. S-1246

**Scope of Work
Municipal Sweeping Services
EXHIBIT "A"**

Furnish All Labor, Materials, Traffic Control, Equipment and Transportation, Be Responsible For Locating Dump Sites, Do All Work Required For Proper Removal and Disposal of Debris from City Of Garden Grove Public Right of Ways and Catch Basins

I. INTRODUCTION TO THE CITY

The City of Garden Grove is located in Orange County California. Incorporated in 1959, the City has nearly built out of its 18 square miles. In its brief history, the City of Garden Grove has grown from a small farming community to a city of approximately 180,000 residents.

The City of Garden Grove regularly sweeps approximately 1,500 scheduled curb miles per month. Special sweeps are primarily on an as-needed basis, and estimated at 215 hours annually. Sidewalk sweeping is estimated at 50 curb miles annually, also on an as-needed basis. Parking District #2 lot is swept 26 times per year; all other parking lots are swept weekly. 995 catch basins are cleaned on an annual basis.

II OBJECTIVE OF THE REQUEST FOR PROPOSAL

The City desires to contract with a qualified firm for municipal sweeping and catch basin cleaning services. The submitted proposals should reflect a two (2) year contract term with the option to extend said agreement for four (4) additional years total. Option years shall be exercised two (2) years at a time at the sole option of the City. The request for proposal (RFP) is specifically seeking:

- A. Regularly scheduled curb mile sweeping
- B. Centerline/intersections/ median curb mile sweeping
- C. Sidewalk curb mile sweeping
- D. Special hourly rate sweeping
- E. Parking lot sweeping
- F. Catch basin cleaning

Each of these elements is discussed in detail in the following sections.

III. DEFINITIONS

Whenever the following terms are used within the scope of work and or this agreement, the parties mutually agree that they shall have the following meaning:

- (a) "City Manager means the fully appointed City Manager of the CITY or his authorized representative.
- (b) "Debris" means all litter, rubbish, plant life waste, sand, dirt, garbage, and other foreign material removable from a paved street or catch basin.
- (c) "Director of Public Works" means the official designated as the Director of Public Works of CITY, or any of his authorized representatives.
- (d) "Street" means all dedicated public rights-of-way within the existing or future corporate limits of the City of Garden Grove, which are paved.
- (e) "Street Sweeping" means the removal by street sweepers of all debris from all portions of a street, including but not limited to street intersections, the areas adjacent to curbs and raised medians, such as left turn pockets, and the striped areas of arterial streets.
- (f) "Sweepings" means all debris removed from streets and sidewalks by street sweeping.
- (g) "Curb Mile" – A curb mile equals 5,280 feet and is the measurement used to designate those miles predetermined by the City to be swept by the street sweeping contractor.
- (h) "Special Sweeps" – Special sweeps are those required by the CITY other than regular scheduled street sweeping and involving unusual conditions such as traffic hazards, parades, etc.
- (i) "Re-sweeps" – Re-sweeps are those sweeps required of the contractor when previous sweeps have been deemed by the CITY to be of poor quality, or when a street or sections of a street have been missed by the contractor during regularly scheduled street sweeping. Re-sweeps are completed the same day and at the expense of the contractor.
- (j) "Quality of Sweeping" – The street sweeper shall leave designated areas of sweeping free of dirt, litter, plant life debris, other foreign materials, and visual dust in accordance with the CITY's standards of cleanliness.

IV. SCOPE OF WORK

Services to be Provided. The Scope of Work is not all-inclusive, but is part of the Agreement, and is therefore offered to assist in the Proposer's understanding of the City's work requirement. The City is seeking a Contractor to provide frequent and

regularly scheduled sweeping services for curb and gutter segments of all public streets, public alleys and public parking lots, to include sidewalks and catch basins within the City's jurisdiction. This includes quarterly reporting on total tonnages collected, along with tonnages from site specific catch basin areas to help comply with the State Mandated Trash Amendments. Sweeping services shall be provided through motorized alternate fuel sweeping vehicles, which comply with the Air Quality Management District's Rule 1186.1 (Less Polluting Sweepers). Sweeping shall include along all centerlines, medians, intersections, islands, left turn lanes, and painted center-medians. In addition, City seeks sweeping services prior to and after any special events.

Work to be Done – Regularly Scheduled Street Sweeping. CONTRACTOR shall furnish all labor, material and equipment necessary, and shall sweep all existing streets and alleys, in accordance with the area map attached hereto and as designated and scheduled by the CITY. The Sweeping process shall include removal and disposal of all accumulated debris, with CONTRACTOR responsible for location of local dumpsites and associated costs thereof. The regularly scheduled street sweeping shall be adhered to by CONTRACTOR unless deviation there from is authorized by the Director of Public Works. CONTRACTOR shall consistently follow daily sweeping routes as directed by the CITY. Street Sweeping shall start no earlier than 5:00 am and will conclude when the route for the day is completed. Arterial/Collector streets are to be swept starting no earlier than 5:00 a.m. and Residential Streets no later 8:00 a.m.

Work to be Done – Centerline/Intersections/Median Curb-Mile Sweeping. CONTRACTOR shall furnish all labor, material and equipment necessary, and shall sweep all existing centerline, intersections, and medians in accordance with the map attached hereto and as designated and scheduled by the CITY. The sweeping process shall include removal and disposal of all accumulated debris, with CONTRACTOR responsible for location of local dumpsites and associated costs thereof. The Public Works Director will determine the specific schedule. The entire intersection is to be swept.

Work to be Done – Sidewalk Sweeping Services. Sidewalk sweeping services are on an as-needed basis. The same CONTRACTOR shall perform street and sidewalk sweeping services. CONTRACTOR is to furnish all labor, materials, traffic control, equipment and transportation, be responsible for locating dump sites, do all the work required for proper disposal of debris and costs thereof, and to complete work, in accordance and compliance with Federal, State, County and CITY standards and regulations. For purpose of preparing your proposal, and as a definition for the agreement, "sidewalk sweeping" means the removal and disposal of all debris from all areas back of curb face to the farthest portion, known as pedestrian right-of-way. The Public Works Director will determine the specific sidewalks to be swept and schedule the time for the work to be done. It is anticipated that work will be scheduled within the time period of Monday through Friday, 9:00 a.m. to 2:00 p.m.

Work to be Done – Special Street Sweeping Services. In addition to the regularly scheduled work required hereunder, the Director of Public Works may request additional sweeping service. The CONTRACTOR, as provider of sweeping service for

the CITY, shall be required to provide street sweeping for emergency situations such as traffic hazards. Special sweeping requests, which can be pre-scheduled, such as parade routes, will be preceded by 48 hours' notice to the CONTRACTOR from the Director of Public Works to CONTRACTOR.

Work to be done - Parking Lot Sweeping. CONTRACTOR to furnish, in addition to the sweeper, equipment necessary to clean around car stops, inlets and outlets and areas difficult to reach. All parking lot sweeping shall be completed between 2:00 a.m. and 5:00 a.m., on a regular day as directed by the CITY.

Work to be Done - Catch Basin Cleaning. CONTRACTOR shall furnish all labor, material and equipment necessary, and shall clean all existing catch basins, vault box and inlet gates by use of a vactor type truck. The process shall include removal and proper disposal of debris and costs thereof. Quarterly reporting shall be conducted on total tonnages collected, along with tonnages from site specific catch basin areas to help comply with the State Mandated Trash Amendments. All activity shall be in accordance and compliance with Federal, State, County and CITY standards and regulations. It is anticipated that work will be scheduled within the time period of Monday through Friday, 7:00 a.m. - 3:30 p.m. to be determined by the Director of Public Works.

Sub-contractors. CONTRACTOR shall not assign, transfer, or enter into any subcontract under this agreement, nor any part thereof, without first obtaining the written consent of CITY, authorized by the Public Works Director. If CONTRACTOR is permitted to subcontract any part of this Agreement, CONTRACTOR shall be responsible to CITY for the acts and omissions of its subcontractor as it is for persons directly employed. Nothing contained in this Agreement shall create any contractual relationship between any subcontractor and CITY. All persons engaged in the work will be considered employees of CONTRACTOR. CITY will deal directly with, and will make all payments to, CONTRACTOR.

Street Sweeping Equipment. The quality and quantity of the equipment used by CONTRACTOR for the sweeping of streets shall comply with Rule 1186.1 (Less Polluting Sweepers) and be sufficient to perform the work required herein within the hours of work specified herein. An absolute minimum of three (3) primary sweepers and one (1) back-up sweeper shall be provided. The sweepers shall be regenerative air vacuum type sweepers that comply with all Federal, State, County and CITY requirements and shall be used exclusively for the CITY OF GARDEN GROVE under this agreement. All sweepers shall be maintained in optimum condition and have safety features and shall be painted a uniform color and shall bear in legible letters the CONTRACTOR's name and the following wording:

UNDER CONTRACT TO THE CITY OF GARDEN GROVE

Sweeping Equipment Drivers. CONTRACTOR shall furnish three (3) identifiable primary sweeper drivers, specifically and regularly assigned to the CITY OF GARDEN GROVE. CONTRACTOR'S drivers shall maintain good safety and driving records, in accordance with Federal, State, County and City regulations. The sweeping equipment shall not travel at a speed in excess of eight (8) miles per hour and use both side brushes when sweeping. The drivers shall be able to clearly communicate to City staff in English and

keep City staff informed when they leave from or return to an area. The CITY shall retain the right to demand the replacement of any driver.

Sweeper Maintenance. The CONTRACTOR shall maintain a facility for repair and care of sweepers used in the CITY OF GARDEN GROVE. Sweepers in use under this agreement shall be given priority response for repair and/or equipment delivery replacement. The facility must be available to CITY for inspection of capacity and repair time. CONTRACTOR shall minimize the down time of the street sweeping equipment during sweeping hours to no more than 2 hours. If a street sweeper is having continual maintenance issues, the City maintains the right to demand the permanent replacement of the sweeper for use in Garden Grove.

Inclement Weather. The Public Works Director, or authorized designee, shall be the sole authority for canceling scheduled street sweeping due to inclement weather. During inclement weather, a standby period until 9:30 a.m. will be observed before a scheduled residential sweep will be canceled.

Holidays. The CONTRACTOR shall not sweep streets on Saturdays or Sundays without prior authorization, nor on any of the following holidays observed by the CITY:

- New Year's Day
- President's Day
- Memorial Day
- Fourth of July
- Labor Day
- Veterans Day
- Thanksgiving Day
- Christmas Day

Disposal of Sweepings. CONTRACTOR shall not deposit sweepings on CITY streets or in alleys. CONTRACTOR SHALL BE RESPONSIBLE FOR ALL COSTS RELATED TO TEMPORARY DUMP SITE FEES, PERMITS, LAWS AND REGULATIONS, PICK UP, REMOVAL, AND DISPOSAL OF ALL SWEEPINGS. CITY shall retain the right to demand abandonment of any temporary dump site within CITY limits and may request CONTRACTOR to establish different temporary dump sites, the location of which will be approved by the Director of Public Works prior to dumping.

Stormwater Quality Requirements. Contractor shall comply with all Federal, State, and Local laws and regulations designed to protect the beneficial use of waters of the State or U.S.

Courteous Operation. Contractor shall perform sweeping operations in a manner that causes a minimum inconvenience to the residents and businesses within the CITY. CONTRACTOR shall ensure that sweeper operators conduct their activities in a professional and courteous manner. CONTRACTOR shall formally investigate any complaints received by the CITY in a prompt and expedient manner, and shall provide a written report to the CITY regarding the resolution of said complaint within seven (7) business days from the date the complaint is forwarded to CONTRACTOR. CONTRACTOR shall ensure that equipment and vehicles do not create unnecessary

noise or dust during routine operations and shall be sensitive to performing sweeping operations in residential areas prior to 8:00 a.m.

Courteous operation shall also include other operational aspects to be discussed and outlined once the contract is awarded.

Accident Reports. Contractor shall provide a copy of any and all accidents involving CONTRACTOR'S vehicles, personnel and equipment while operating within the CITY, to the CITY within seven (7) days from the date of the accident. Said report shall include the date and time of the accident, and a copy of any law enforcement reports resulting from the accident. CONTRACTOR shall provide the name and contact information of CONTRACTOR'S safety officer, including cell phone for emergency contact.

Quality of Work. CONTRACTOR shall provide sufficient vehicles, equipment and staff to accomplish a high level of quality of services to the CITY. CONTRACTOR shall operate equipment in such a manner that it shall meet the design specifications of the equipment and shall do a thorough and complete job of removing debris and dirt from CITY streets. The CITY will regularly inspect all services to determine level of quality. For purposes of inspection, the level of quality shall include the following:

- a. Removal of all trash, litter or light foreign objects from along the curb line and the entire width of the sweeper path.
- b. Removal of all dirt, fine and light objects along curb line and the entire width of the sweeper path.
- c. Removal of trash, litter, leaves, dirt, or light foreign objects from storm drain inlet windows.

Quantities. Quantities indicated are the CITY'S best estimate of the total quantities required during the performance period, but actual quantities required may be greater or less than those indicated. Therefore, the successful Proposer shall agree to hold quoted per-unit prices firm during the performance period, whether total purchase quantities are greater or less than the quantities estimated.

CITY shall notify CONTRACTOR of any deficiencies upon discovery, and CONTRACTOR shall have 24-hours to re-sweep the area. Failure to consistently maintain quality of work levels may result in termination of any contract resulting from this solicitation.

EXHIBIT "B"
PROPOSED PRICING SCHEDULE

A. THIS FORM MUST BE COMPLETED AS OUTLINED BELOW AND SUBMITTED WITH THE PROPOSAL

The undersigned, having carefully examined the Scope of Work for Municipal Sweeping Services, hereby proposes to furnish all labor, materials, traffic control, equipment and transportation, be responsible for locating dump sites, and do all work required for proper removal and disposal of debris from the City of Garden Grove public rights of way and catch basins, in accordance with the Scope of Work for the per-unit prices and aggregate ANNUAL total costs set forth below. The proposed prices set forth below shall be inclusive of all of Proposer's direct and indirect costs to provide the services in accordance with the Scope of Work.

The Quantities listed below represent the City's best estimate of the total curb miles to be swept, hours of special sweeping, number of sweepings per parking lot, and number of catch basins to be cleaned on an ANNUAL basis. Total Costs for each Category shall be calculated based on these estimated annual Quantities.

Qty	Description	Rate	Total Cost
18,000	Regular scheduled sweep rate	\$ <u>39.17</u> per curb mile	\$ <u>705,080.00</u>
1,028	Centerline, median, intersection scheduled sweep rate	\$ <u>39.17</u> per curb mile	\$ <u>40,266.78</u>
50	Sidewalk scheduled sweep rate	\$ <u>98.00</u> per curb mile	\$ <u>4,900.00</u>
215	Special sweep rate	\$ <u>75.00</u> per hour	\$ <u>16,125.00</u>
26	Parking District No.2	\$ <u>90.00</u> per lot map	\$ <u>2,340.00</u>
52	Civic Center Parking Lot	\$ <u>84.00</u> per lot map	\$ <u>4,368.00</u>
52	Hare School Park/Library	\$ <u>63.60</u> per lot map	\$ <u>3,307.20</u>
52	Garden Grove Park	\$ <u>63.60</u> per lot map	\$ <u>3,307.20</u>
52	Magnolia Park	\$ <u>63.60</u> per lot map	\$ <u>3,307.20</u>
52	Euclid Park/Village Green	\$ <u>63.60</u> per lot map	\$ <u>3,307.20</u>
52	Chapman Sports Complex	\$ <u>63.60</u> per lot map	\$ <u>3,307.20</u>
52	West Haven Park	\$ <u>63.60</u> per lot map	\$ <u>3,307.20</u>
52	Pioneer Park	\$ <u>63.60</u> per lot map	\$ <u>3,307.20</u>
52	City Yard	\$ <u>123.00</u> per lot map	\$ <u>6,396.00</u>
12	Magnolia Reservoir (date/time TBD)	\$ <u>72.00</u> per lot map	\$ <u>864.00</u>
1000	Catch Basins	\$ <u>57.00</u> per basin	\$ <u>57,000.00</u>
Total Estimated Aggregate Annual Cost			\$ <u>860,470.16</u>
Eight Hundred Sixty Thousand Four Hundred Seventy Dollars & Sixteen Cents			\$ <u>860,470.16</u>

(Amount written in words) Note: In case of discrepancy between the words and figures, the words prevail.

PLEASE DO NOT CHANGE THE FORMAT OR ALTER THIS FORM IN ANY WAY

Note: The above proposed prices include all applicable taxes for the pricing proposed in this submittal. Contractor must be able to provide all services requested. PARTIAL PRICING PROPOSALS WILL NOT BE ACCEPTED! ALL LINES ON THIS FORM MUST BE COMPLETED OR THE CITY RESERVES THE RIGHT TO DEEM YOUR PROPOSAL AS NON-RESPONSIVE!

PROPOSED PRICING SCHEDULE (Cont.)

Indicate the percentage of your total cost, which is represented by fuel 11 %

Indicate the percentage of your total cost, which is represented by dump fees 18 %

Indicate the year and model sweepers you will base your regular sweep rate on?

1. 2016 Tymco 600 Air Sweeper
2. 2016 Tymco 600 Air Sweeper
3. 2016 Tymco 600

It is understood and agreed that:

- a) No verbal agreement or conversation with any officer, agent or employee of CITY, either before or after the execution of the Agreement shall affect or modify any of the terms or obligations of this Proposal.
- b) CITY will not be responsible for any errors or omissions on the part of the undersigned in formulating the proposed prices, nor will Proposer be given relief on account of error.
- c) The undersigned hereby certifies that this Proposal is genuine and is not sham or collusive, or made in the interest or on behalf of any person not herein named, and that the undersigned has not directly or indirectly induced or solicited any other proposer to put in a sham proposal, or any other person, firm or corporation to refrain from proposing, and that the undersigned has not in any manner sought, by collusion, to secure for himself an advantage over any other proposer.
- d) The undersigned is licensed in accordance with the Laws of the State of California.
- e) All proposals shall be signed in ink by the president, chief executive officer, or individual authorized to act on behalf of the company, with current Power of Attorney if applicable. The name and mailing address of the individual making the proposal must be provided.

Check below where appropriate:

Partnership: That N/A are partners, doing business

under the firm name of N/A and that the co-partnership makes the accompanying proposal.

Individual: That _____ is the bidder and makes the accompanying proposal.

CA CONTRACTORS LICENSE NO: 634131

EMAIL ADDRESS: randerson@cleanstreet.com

BIDDER'S NAME (PLEASE PRINT): CleanStreet, Inc.

 12/31/2018
AUTHORIZED SIGNATURE DATE



CERTIFICATE OF LIABILITY INSURANCE

DATE (MM/DD/YYYY)
01/11/2019

THIS CERTIFICATE IS ISSUED AS A MATTER OF INFORMATION ONLY AND CONFERS NO RIGHTS UPON THE CERTIFICATE HOLDER. THIS CERTIFICATE DOES NOT AFFIRMATIVELY OR NEGATIVELY AMEND, EXTEND OR ALTER THE COVERAGE AFFORDED BY THE POLICIES BELOW. THIS CERTIFICATE OF INSURANCE DOES NOT CONSTITUTE A CONTRACT BETWEEN THE ISSUING INSURER(S), AUTHORIZED REPRESENTATIVE OR PRODUCER, AND THE CERTIFICATE HOLDER.

IMPORTANT: If the certificate holder is an ADDITIONAL INSURED, the policy(ies) must be endorsed. If SUBROGATION IS WAIVED, subject to the terms and conditions of the policy, certain policies may require an endorsement. A statement on this certificate does not confer rights to the certificate holder in lieu of such endorsement(s).

PRODUCER Marron Insurance Services/Global Risk, LLC 1891 N. Gaffey Street, Suite 203 San Pedro, CA 90731 License #0E63455	CONTACT NAME: PHONE (A/C, No, Ext): 310-514-8425	FAX (A/C, No): 310-514-8688
	E-MAIL ADDRESS: becky@marronins.com	
INSURED CleanStreet, Inc. DBA: California Street Maintenance 1937 W 169th Street Gardena, CA 90247	INSURER(S) AFFORDING COVERAGE	
	INSURER A: United States Fire Insurance Company	NAIC # 21113
	INSURER B: Alaska National Insurance Company	NAIC # 38733
	INSURER C:	
	INSURER D:	
	INSURER E:	
INSURER F:		

COVERAGES	CERTIFICATE NUMBER:	REVISION NUMBER:
------------------	----------------------------	-------------------------

THIS IS TO CERTIFY THAT THE POLICIES OF INSURANCE LISTED BELOW HAVE BEEN ISSUED TO THE INSURED NAMED ABOVE FOR THE POLICY PERIOD INDICATED. NOTWITHSTANDING ANY REQUIREMENT, TERM OR CONDITION OF ANY CONTRACT OR OTHER DOCUMENT WITH RESPECT TO WHICH THIS CERTIFICATE MAY BE ISSUED OR MAY PERTAIN, THE INSURANCE AFFORDED BY THE POLICIES DESCRIBED HEREIN IS SUBJECT TO ALL THE TERMS, EXCLUSIONS AND CONDITIONS OF SUCH POLICIES. LIMITS SHOWN MAY HAVE BEEN REDUCED BY PAID CLAIMS.

INSR LTR	TYPE OF INSURANCE	ADDL/SUBR INSD / WVD	POLICY NUMBER	POLICY EFF (MM/DD/YYYY)	POLICY EXP (MM/DD/YYYY)	LIMITS
A	<input checked="" type="checkbox"/> COMMERCIAL GENERAL LIABILITY <input type="checkbox"/> CLAIMS-MADE <input checked="" type="checkbox"/> OCCUR GEN'L AGGREGATE LIMIT APPLIES PER: <input type="checkbox"/> POLICY <input checked="" type="checkbox"/> PROJECT <input type="checkbox"/> LOC OTHER:	X	506-893349-7	04/01/18	04/01/19	EACH OCCURRENCE \$ 1,000,000 DAMAGE TO RENTED PREMISES (Ea occurrence) \$ 1,000,000 MED EXP (Any one person) \$ 10,000 PERSONAL & ADV INJURY \$ 1,000,000 GENERAL AGGREGATE \$ 2,000,000 PRODUCTS - COMP/OP AGG \$ 2,000,000 \$
A	AUTOMOBILE LIABILITY <input checked="" type="checkbox"/> ANY AUTO <input type="checkbox"/> ALL OWNED AUTOS <input checked="" type="checkbox"/> HIRED AUTOS <input type="checkbox"/> SCHEDULED AUTOS <input checked="" type="checkbox"/> NON-OWNED AUTOS		506-893349-7	04/01/18	04/14/19	COMBINED SINGLE LIMIT (Ea accident) \$ 1,000,000 BODILY INJURY (Per person) \$ BODILY INJURY (Per accident) \$ PROPERTY DAMAGE (Per accident) \$ \$
A	<input checked="" type="checkbox"/> UMBRELLA LIAB <input checked="" type="checkbox"/> OCCUR <input type="checkbox"/> EXCESS LIAB <input type="checkbox"/> CLAIMS-MADE DED RETENTION \$		523-808312-4	04/01/18	04/01/19	EACH OCCURRENCE \$ 5,000,000 AGGREGATE \$ 5,000,000 \$
B	WORKERS COMPENSATION AND EMPLOYERS' LIABILITY ANY PROPRIETOR/PARTNER/EXECUTIVE OFFICER/MEMBER EXCLUDED? (Mandatory in NH) If yes, describe under DESCRIPTION OF OPERATIONS below	Y/N <input checked="" type="checkbox"/> Y N/A	18DWS08878	04/01/18	04/01/19	<input checked="" type="checkbox"/> PER STATUTE <input type="checkbox"/> OTH-ER E.L. EACH ACCIDENT \$ 1,000,000 E.L. DISEASE - EA EMPLOYEE \$ 1,000,000 E.L. DISEASE - POLICY LIMIT \$ 1,000,000

DESCRIPTION OF OPERATIONS / LOCATIONS / VEHICLES (ACORD 101, Additional Remarks Schedule, may be attached if more space is required)
City of Garden Grove (Certificate Holder), its Officers, Officials, Agents, Employees and volunteers are included as additional insured as respects general liability and auto liability per the terms and conditions of the attached endorsements and as required by written contract. General Liability coverage provided is primary and non-contributory per the terms of the attached endorsement. Excess Liability "follows form" of scheduled underlying policies. 30 Day notice of cancellation applies for non-payment of premium.

CERTIFICATE HOLDER City of Garden Grove 11222 Acacia Parkway Garden Grove, CA 92840	CANCELLATION SHOULD ANY OF THE ABOVE DESCRIBED POLICIES BE CANCELLED BEFORE THE EXPIRATION DATE THEREOF, NOTICE WILL BE DELIVERED IN ACCORDANCE WITH THE POLICY PROVISIONS. AUTHORIZED REPRESENTATIVE
---	---

POLICY NUMBER: 5068933497 ✓

COMMERCIAL AUTO
CA 20 48 02 99

THIS ENDORSEMENT CHANGES THE POLICY. PLEASE READ IT CAREFULLY.

DESIGNATED INSURED

This endorsement modifies insurance provided under the following:

BUSINESS AUTO COVERAGE FORM
GARAGE COVERAGE FORM
MOTOR CARRIER COVERAGE FORM
TRUCKERS COVERAGE FORM

With respect to coverage provided by this endorsement, the provisions of the Coverage Form apply unless modified by this endorsement.

This endorsement identifies person(s) or organization(s) who are "insureds" under the Who Is An Insured Provision of the Coverage Form. This endorsement does not alter coverage provided in the Coverage Form.

This endorsement changes the policy effective on the inception date of the policy unless another date is indicated below.

Endorsement Effective: 04/01/2018	Countersigned By:
Named Insured: CLEANSTREET, INC.	(Authorized Representative)

SCHEDULE

Name of Person(s) or Organization(s):

ANY PERSON OR ORGANIZATION YOU ARE REQUIRED TO ADD AS AN ADDITIONAL INSURED TO THIS POLICY BY WRITTEN CONTRACT OR AGREEMENT UNLESS SUCH CONTRACT OR AGREEMENT:

- A. IS EXECUTED AFTER THE DATE OF THE LOSS OR
- B. INVOLVES THE OWNER OR ANYONE ELSE FROM WHOM YOU HIRE OR BORROW A COVERED "AUTO" UNLESS IT IS A "TRAILER" CONNECTED TO COVERED "AUTO" YOU OWN.

Reviewed and approved as to insurance language and requirements.
Sandra Segura
Risk Management

(If no entry appears above, information required to complete this endorsement will be shown in the Declarations as applicable to the endorsement.)

Each person or organization shown in the Schedule is an "insured" for Liability Coverage, but only to the extent that person or organization qualifies as an "insured" under the Who Is An Insured Provision contained in Section II of the Coverage Form.

POLICY NUMBER: 506-893349-7 ✓
 CLEANSTREET, INC.
 DBA: CALIFORNIA STREET MAINTENANCE

COMMERCIAL GENERAL LIABILITY
 CG2010 07 04

THIS ENDORSEMENT CHANGES THE POLICY. PLEASE READ IT CAREFULLY.

ADDITIONAL INSURED – OWNERS, LESSEES OR CONTRACTORS – SCHEDULED PERSON OR ORGANIZATION

This endorsement modifies insurance provided under the following:
 COMMERCIAL GENERAL LIABILITY COVERAGE PART

SCHEDULE

Name Of Additional Insured Person(s) Or Organization(s):	Location(s) Of Covered Operations
<p>ANY PERSON OR ORGANIZATION WHOM YOU ARE REQUIRED BY A WRITTEN CONTRACT TO ADD AS AN ADDITIONAL INSURED</p>	<p>ANY LOCATION WHERE YOU ARE REQUIRED BY A WRITTEN CONTRACT TO ADD A PERSON OR ORGANIZATION AS AN ADDITIONAL INSURED</p>

Information required to complete this Schedule, if not shown above, will be shown in the Declarations.

A. Section II – Who Is An Insured is amended to include as an additional insured the person(s) or organization(s) shown in the Schedule, but only with respect to liability for "bodily injury", "property damage" or "personal and advertising injury" caused, in whole or in part, by:

1. Your acts or omissions; or
2. The acts or omissions of those acting on your behalf;

in the performance of your ongoing operations for the additional insured(s) at the location(s) designated above.

SUCH COVERAGE AS IS AFFORDED BY THIS POLICY FOR THE BENEFIT OF THE ADDITIONAL INSURED SHALL BE PRIMARY AND ANY OTHER INSURANCE MAINTAINED BY THE ADDITIONAL INSURED SHALL BE NON-CONTRIBUTING WITH THE COVERAGE PROVIDED UNDER THIS POLICY.

B. With respect to the insurance afforded to these additional insureds, the following additional exclusions apply:

This insurance does not apply to "bodily injury" or "property damage" occurring after:

1. All work, including materials, parts or equipment furnished in connection with such work, on the project (other than service, maintenance or repairs) to be performed by or on behalf of the additional insured(s) at the location of the covered operations has been completed; or
2. That portion of "your work" out of which the injury or damage arises has been put to its intended use by any person or organization other than another contractor or subcontractor engaged in performing operations for a principal as a part of the same project.

Reviewed and approved as to insurance language and/or requirements.

 Risk Management

POLICY NUMBER: 506-893349-7
CLEANSTREET, INC.
DBA: CALIFORNIA STREET MAINTENANCE

COMMERCIAL GENERAL LIABILITY
CG 20 37 07 04

THIS ENDORSEMENT CHANGES THE POLICY. PLEASE READ IT CAREFULLY.

ADDITIONAL INSURED – OWNERS, LESSEES OR CONTRACTORS – COMPLETED OPERATIONS

This endorsement modifies insurance provided under the following:

COMMERCIAL GENERAL LIABILITY COVERAGE PART

SCHEDULE

Name Of Additional Insured Person(s) Or Organization(s):	Location And Description Of Completed Operations
ANY PERSON OR ORGANIZATION WHOM YOU ARE REQUIRED BY A WRITTEN CONTRACT TO ADD AS AN ADDITIONAL INSURED	ANY LOCATION WHERE YOU ARE REQUIRED BY A WRITTEN CONTRACT TO ADD A PERSON OR ORGANIZATION AS AN ADDITIONAL INSURED

Section II – Who Is An Insured is amended to include as an additional insured the person(s) or organization(s) shown in the Schedule, but only with respect to liability for "bodily injury" or "property damage" caused, in whole or in part, by "your work" at the location designated and described in the schedule of this endorsement performed for that additional insured and included in the "products-completed operations hazard".

SUCH COVERAGE AS IS AFFORDED BY THIS POLICY FOR THE BENEFIT OF THE ADDITIONAL INSURED SHALL BE PRIMARY AND ANY OTHER INSURANCE MAINTAINED BY THE ADDITIONAL INSURED SHALL BE NON-CONTRIBUTING WITH THE COVERAGE PROVIDED UNDER THIS POLICY.

Reviewed and approved as to insurance language
and/or requirements.

Risk Management

THIS ENDORSEMENT CHANGES THE POLICY. PLEASE READ IT CAREFULLY.

**ADDITIONAL INSURED – PRIMARY AND
NONCONTRIBUTORY – AMENDMENT OF OTHER
INSURANCE CONDITION**

This endorsement modifies insurance provided under the following:

COMMERCIAL GENERAL LIABILITY COVERAGE PART

The following is added to Paragraph 4.a. of **SECTION IV. COMMERCIAL GENERAL LIABILITY CONDITIONS:**

Regardless of whether other insurance is available to an additional insured on a primary basis, this insurance will be primary and noncontributory if a written contract between you and the additional insured specifically requires that this insurance be primary to and noncontributory with any other insurance available to the additional insured.

All other terms and conditions remain unchanged.

Reviewed and approved as to insurance language
and/or requirements.

Risk Management

SCHEDULE A – SCHEDULE OF UNDERLYING INSURANCE

5238083124 ✓

TYPE OF POLICY	APPLICABLE LIMITS	INSURER/ POLICY NO.	POLICY PERIOD
(A) Automobile Liability	Bodily Injury	United States Fire Insurance Company 5068933497	04/01/2018 - 04/01/2019
<u>Policy Type and Symbol</u>	Each Person		
<input checked="" type="checkbox"/> Business Auto 1	Each Accident		
<input type="checkbox"/> Motor Carrier	Each Accident		
<input type="checkbox"/> Truckers	Property Damage		
<input type="checkbox"/>	Bodily Injury and Property Damage Combined Single Limit		
	\$1,000,000		
	Each Occurrence		
(B) Garage Liability	Auto Each Accident		
	Other Than Auto Each Accident		
	Other Than Auto Aggregate		
	<input type="checkbox"/> Per Location		
	Personal & Advertising Injury		
	Fire Damage – Any One Fire		
(C) Commercial General Liability	\$1,000,000	United States Fire Insurance Company 5068933497	04/01/2018 - 04/01/2019
	\$2,000,000		
	Each Occurrence		
	General Aggregate		
	<input type="checkbox"/> Per Location		
	<input type="checkbox"/> Per Project		
	\$2,000,000		
	Products-Completed Operations Aggregate		
	NOT APPLICABLE		
	\$1,000,000		
	\$1,000,000		
	Policy Aggregate		
	Personal & Advertising Injury		
	Fire Damage– Any One Fire		
Comprehensive General Liability	Bodily Injury		
	Each Occurrence		
	Aggregate When Applicable		
	Property Damage		
	Each Occurrence		
	Aggregate When Applicable		
	Bodily Injury and Property Damage Combined Single Limit		
	Each Occurrence		
	Aggregate When Applicable		



(D) Liquor Liability

Each Common Cause

Aggregate

Per Location

(E) Standard Workers
Compensation
and Employers
Liability

Part Two – Employers Liability

Bodily Injury By Accident

\$1,000,000 Each Accident

Bodily Injury By Disease

\$1,000,000 Policy Limit

Bodily Injury By Disease

\$1,000,000 Each Employee

Alaska National
Insurance Company
17DWS08875

04/01/2017 - 04/01/2018

AWARD OF CONTRACT TO CLEANSTREET FOR STREET SWEEPING AND CATCH
BASIN CLEANING SERVICES (F: 55-CLEANSTREET, INC.)

Following staff presentation and City Council discussion, it was moved by Council Member O'Neill, seconded by Mayor Jones that:

A contract be awarded to CleanStreet, in the amount of \$6,422,291.12, for an approximately seven year term through December 31, 2025;

The City Manager be authorized to execute the agreement and make minor modifications as needed thereto;

The City Manager be authorized to update the terms of the agreement should the Department of Industrial Relations require the payment of prevailing wages for street sweeping services;

The City Manager or his designee be authorized to provide additional funding for the agreement should the Department of Industrial Relations require the payment of prevailing wages for street sweeping services; and

The City Manager be authorized to exercise each optional term of the agreement through December 31, 2025.

The motion carried by a 7-0 vote as follows:

Ayes: (7) Brietigam, O'Neill, T. Nguyen, Bui, Klopfenstein, K.
Nguyen, Jones
Noes: (0) None

City of Garden Grove

INTER-DEPARTMENT MEMORANDUM

To: Scott C. Stiles From: William E. Murray
Dept.: City Manager Dept.: Public Works
Subject: Award of contract to CleanStreet for street sweeping and catch basin cleaning services. (Cost: \$6,422,291.12) (*Action Item*)
Date: 1/22/2019

OBJECTIVE

To request that the City Council award a contract to CleanStreet to provide street sweeping and catch basin cleaning services.

BACKGROUND

Street Sweeping is an integral element of the City's National Pollutant Discharge Elimination Systems (NPDES) permit, removing approximately 280 tons of debris per month from city streets. With the additional requirements of option 2 of the state mandated Trash Amendment, street sweeping and catch basin cleaning are of even greater importance to assist the city in meeting the goal of zero trash and debris entering our storm drain system and the ocean.

The existing street sweeping and catch basin cleaning agreement expires on January 31, 2019. To ensure continued service, RFP S-1246 was issued and advertised on December 6, 2018. A mandatory pre-proposal meeting was held on December 14, 2018, with six (6) companies in attendance.

DISCUSSION

Three (3) proposals were received and opened on January 2, 2019. The Source Selection Committee (SSC) reviewed and scored all proposals.

The SSC selected the highest scoring proposer, CleanStreet, as they demonstrated understanding of the project, offered a work plan that best fit the needs of the City, and has the ability to perform all services requested.

FINANCIAL IMPACT

The new CleanStreet agreement is for an approximate 7 year term and is estimated to cost \$6,422,291.12 over the term of the contract, approximately \$917,470.16 annually. This estimated cost does not include the contractual renewal obligations for CPI adjustments not to exceed 4% annually. The prior 6 year term agreement was in the amount of \$ 4,629,667.20, approximately \$771,611.20 annually. The new contract is anticipated to cost \$1,792,623.92 above the prior contract over the term of the contract. This substantial increase is partly due to the recently implemented State mandated Trash Amendment regulations requiring the City to provide more frequent monitoring and cleaning of storm drain catch basins.

Additionally, the Department of Industrial Relations (DIR) is currently considering whether prevailing wages will be required for street sweeping services. Currently, street sweeping is not subject to the payment of prevailing wages. If the DIR declares that street sweeping is subject to prevailing wages, there may be additional increased costs.

The contract will continue to be funded by the General Fund and Water Enterprise Fund. The increased contract costs for fiscal year 2018-19 will be absorbed in the fiscal year 2018-19 budget. Ongoing cost escalations will be budgeted through the regular biennial budgetary process.

RECOMMENDATION

It is recommended that the City Council:

- Award a contract to CleanStreet in the amount of \$6,422,291.12 for the approximately seven year term of the contract through December 31, 2025;
- Authorize the City Manager to execute the agreement and make minor modifications as needed thereto;
- Authorize the City Manager to update the terms of the agreement should the Department of Industrial Relations require the payment of prevailing wages for street sweeping services;
- Authorize the City Manager or his designee to provide additional funding for the agreement should the Department of Industrial Relations require the payment of prevailing wages for street sweeping services; and
- Authorize the City Manager to exercise each optional term of the agreement, through December 31, 2025.

By: Mark Ladney
Public Works Supervisor

ATTACHMENTS:

Description	Upload Date	Type	File Name
Agreement	1/15/2019	Backup Material	CleanStreet__Inc._Agreement.pdf
Contract Attachments	1/11/2019	Backup Material	RFP_S1246_Attachments.pdf

RFP No. S-1246

CITY OF GARDEN GROVE

**PROFESSIONAL SERVICES AGREEMENT
MUNICIPAL STREET SWEEPING**

THIS AGREEMENT is made this ____ day of _____, 2019, by the **CITY OF GARDEN GROVE**, a municipal corporation ("CITY"), and **CleanStreet, Inc.**, a CORPORATION, here ("CONTRACTOR").

RECITALS

The following recitals are a substantive part of this Agreement:

1. This Agreement is entered into pursuant to Garden Grove CITY COUNCIL AUTHORIZATION, DATED _____.
2. CITY desires to utilize the services of CONTRACTOR to Furnish All Labor, Materials, Traffic Control, Equipment and Transportation, Be Responsible for Locating Dump Sites, Do All Work Required for Proper Removal and Disposal of Debris from City of Garden Grove Public Right of Ways (Street Sweeping).
3. CONTRACTOR is qualified by virtue of experience, training, education and expertise to accomplish services.

AGREEMENT

THE PARTIES MUTUALLY AGREE AS FOLLOWS:

1. **Term and Termination.** The initial term of the Agreement shall be from February 1, 2019 through December 31, 2021 (the "initial term"), with options for CITY to extend the term of the Agreement for up to four (4) additional years total. Option periods shall be exercised two (2) years at a time at the sole option of the City. This Agreement may be terminated by the CITY without cause. In such event, the CITY will compensate CONTRACTOR for work performed to date in accordance with fee schedule (Attachment "B") which is incorporated herein by reference. CONTRACTOR shall present documentation satisfactory to CITY to establish completion of any work for which payment is sought.
2. **Services to be Provided.** The services to be performed by CONTRACTOR shall consist of tasks as set forth in CITY's Request for Proposals No. S-1246 ("RFP") and in CONTRACTOR'S Proposal (Attachment "B"), both of which are hereby incorporated herein by reference. All work shall be performed in accordance with the RFP and Scope of Work, Exhibit "A". The RFP, Proposal and this Agreement do not guarantee any specific amount of work.

3. **Compensation.** CONTRACTOR shall be compensated as follows:

- 3.1 A. **Amount.** CONTRACTOR's compensation shall be based on the volume of services provided and the price per unit of service set forth in the Unit Price Column of Attachment "B," as such prices may be periodically adjusted pursuant to Subsection 3.1.B, below. Pricing shall remain firm during the initial term and during each option period. All compensation shall be payable in arrears for work completed. **Except as authorized by the City Manager as provided below, compensation for the initial term (through December 31, 2021), shall not exceed Three Million Three Hundred Ninety Seven Thousand Seven Hundred Fifteen Dollars and 48/100 (\$3,397,715.48).** Notwithstanding the forgoing, the City Manager may, in his or her sole discretion, authorize additional compensation to CONTRACTOR to account for extra work requested by CITY, unit volume increases, or other unanticipated factors, provided such additional compensation shall not exceed an aggregate amount of ten percent (10%) of the not-to-exceed amount stated above for the initial term or option period, as applicable. Any increases in compensation in excess of this ten percent (10%) contingency amount shall require an amendment to this Agreement.
- B. **Compensation Adjustment.** At least thirty (30) days prior to the commencement of the first option period, and thirty (30) days prior to the ending of each option period thereafter during the term of this Agreement, CONTRACTOR may, by written notice, request an increase in the price per unit of service set forth in the Unit Price Column of Attachment "B" for the term of the relevant option period. Any pricing increase shall be calculated based on the percentage change in the United States Department of Labor, Bureau of Labor Statistics "Consumer Price Index for All Urban Consumers" for the Los Angeles-Long Beach-Anaheim metropolitan area, Subgroup "all items" for the two-year period ending the preceding November 30th. However, in no event shall any such increase exceed four (4) percent. In the event such a pricing increase is approved in conjunction with CITY's exercise of an option period, the parties shall execute an amendment to this Agreement reflecting such increase, including an updated Attachment "B."
- 3.2 **Payment.** For work under this Agreement, payment shall be made per invoice for work completed. For extra work not a part of this Agreement, a written authorization by CITY will be required, and payment shall be based on the schedule included in Proposal (Attachment "B").
- 3.3. **Termination.** CITY shall have the right to terminate this Agreement, without cause, subject to Section 3.4 below, by giving thirty (30) days

written notice of termination to CONTRACTOR. If CITY terminates the Agreement, then the provisions of Section 3.2 shall apply to that portion of the work completed. CONTRACTOR shall have the right to terminate this Agreement only upon breach of the Agreement by CITY, after providing CITY thirty (30) days written notice and an opportunity to cure.

- 3.4. ***Damages.*** *If either party breaches this Agreement, the breaching party shall be liable for monetary damages caused by such breach, in addition to any other remedies as may be authorized by law. Damages for failure of CONTRACTOR to complete sweeping of zones in the hours required are difficult or impossible to ascertain. Therefore, the parties hereto agree that failure of CONTRACTOR to complete sweeping zones during days and hours posted for notices of violation, except on holidays or inclement weather, shall result in liquidated damages of \$500.00 for each incomplete sweep of a time-based zone per day (maximum \$1,000 per day) to reimburse CITY for losses sustained. CITY may deduct such damages from payment due CONTRACTOR or draw on the letter of credit referred to in Section 3.5 for such damages, in addition to any other remedies legally available.*
- 3.5. ***Security for Compliance.*** Prior to the commencement of any work, CONTRACTOR shall furnish or cause to be furnished to the CITY security in the form of a letter of credit, in a form approved by the City Attorney, or such other comparable security instrument as may be approved by the City Attorney, in the minimum amount of Fifty Thousand Dollars (\$50,000.00), securing the faithful performance by CONTRACTOR of all the terms and conditions of this Agreement, including liquidated damages provided for under Section 3.4 above.

4. Insurance Requirements.

- 4.1 **COMMENCEMENT OF WORK.** CONTRACTOR shall not commence work under this Agreement until all certificates and endorsements have been received and approved by the CITY. All insurance required by this Agreement shall contain a Statement of Obligation on the part of the carrier to notify the CITY of any material change, cancellation, or termination at least thirty (30) days in advance.
- 4.2 **WORKERS COMPENSATION INSURANCE.** During the duration of this Agreement, CONTRACTOR and all subcontractors shall maintain Workers Compensation Insurance in the amount and type required by law, if applicable.
- 4.3 **INSURANCE AMOUNTS.** CONTRACTOR shall maintain the following insurance for the duration of this Agreement:
- (a) Commercial general liability *in an amount not less than \$5,000,000 per occurrence, including products liability; (claims*

made and modified occurrence policies are not acceptable); Insurance companies must be acceptable to CITY and have an AM Best's Guide Rating of A-, Class VII or better, as approved by the CITY.

- (b) Automobile liability *in an amount not less than \$1,000,000* combined single limit; **(claims made and modified occurrence policies are not acceptable);** Insurance companies must be acceptable to CITY and have an AM Best's Guide Rating of A-, Class VII or better, as approved by the CITY.
- (c) Excess liability, *following form*, coverage shall be provided for any underlying policy that does not meet the insurance requirements set forth herein **(claims made and modified occurrence policies are not acceptable).** Insurance companies must be acceptable to CITY and have a Best's Guide Rating of A-Class VII or better, as approved by the CITY.

An Additional Insured Endorsement, **ongoing products and completed operations, including products liability**, for the policy under section 4.3 (a) shall designate CITY, its officers, officials, employees, agents, and volunteers as additional insureds for liability arising out of work or operations performed by or on behalf of the CONTRACTOR. CONTRACTOR shall provide to CITY proof of insurance and endorsement forms that conform to city's requirements, as approved by the CITY.

An Additional Insured Endorsement for the policy under section 4.3 (b) shall designate CITY, its officers, officials, employees, agents, and volunteers as additional insureds for automobiles owned, leased, hired, or borrowed by the CONTRACTOR. CONTRACTOR shall provide to CITY proof of insurance and endorsement forms that conform to CITY's requirements, as approved by the CITY.

An Additional Insured Endorsement for the policy under section 4.3 (c) shall designate CITY, its officers, officials, employees, agents, and volunteers as additional insureds under the excess liability policy. CONTRACTOR shall provide to CITY proof of insurance stating the excess liability policy follows form, additional insured endorsement forms, and the schedule of underlying policies with policy numbers that conform to CITY's requirements, as approved by the CITY. Information for the excess policy only needs to be provided if the underlying policies do not meet the policy limits set forth herein.

For any claims related to this Agreement, CONTRACTOR's insurance coverage shall be primary insurance as respects CITY, its officers, officials, employees, agents, and volunteers. Any insurance or self-insurance maintained by the CITY, its officers, officials, employees,

agents, or volunteers shall by excess of the CONTRACTOR's insurance and shall not contribute with it.

If CONTRACTOR maintains higher insurance limits than the minimums shown above. CONTRACTOR shall provide coverage for the higher insurance limits otherwise maintained by the CONTRACTOR.

5. **Non-Liability of Officials and Employees of the City.** No official or employee of CITY shall be personally liable to CONTRACTOR in the event of any default or breach by CITY, or for any amount which may become due to CONTRACTOR.
6. **Non-Discrimination.** CONTRACTOR covenants there shall be no discrimination against any person or group due to race, color, creed, religion, sex, marital status, age, handicap, national origin, or ancestry, in any activity pursuant to this Agreement.
7. **Independent Contractor.** It is understood and agreed to that CONTRACTOR, including CONTRACTOR's employees, shall act and be an independent contractor(s) and not agent(s) or employee(s) of the CITY, and that no relationship of employer-employee exists between the parties. CONTRACTOR's assigned personnel shall not obtain or be entitled to any rights or benefits that accrue to, or are payable to, CITY employees, and CONTRACTOR shall so inform each employee organization and each employee who is hired or retained under this Agreement. CITY is not required to make any deductions or withholdings from the compensation payable to CONTRACTOR under the provisions of this Agreement, and is not required to issue W-2 Forms for income and employment tax purposes for any of CONTRACTOR's assigned personnel. CONTRACTOR hereby expressly assumes all responsibility and liability for the payment of wages and benefits to its assigned personnel, and all related reporting and withholding obligations. CONTRACTOR hereby agrees to indemnify and hold CITY harmless from any and all claims or liabilities that CITY may incur arising from any contention by any third party, including, but not limited to, any employee of CONTRACTOR or any federal or state agency or other entity, that an employer-employee relationship exists by reason of this Agreement, including, without limitation, claims that CITY is responsible for retirement or other benefits allegedly accruing to CONTRACTOR's assigned personnel.
8. **Compliance with Law.** CONTRACTOR shall comply with all applicable laws, ordinances, codes, and regulations of the federal, state, and local government. CONTRACTOR shall comply with, and shall be responsible for causing all contractors and subcontractors performing any of the work pursuant to this Agreement to comply with, all applicable federal and state labor standards, including, to the extent applicable, the prevailing wage requirements promulgated by the Director of Industrial Relations of the State of California Department of Labor. The City makes no warranty or representation concerning whether any of the work performed pursuant to this Agreement constitutes public works subject to the prevailing wage requirements.

9. **Notices.** All notices shall be personally delivered or mailed to the below listed address, or to such other addresses as may be designated by written notice. The following addresses shall be used for delivery of service of process:

a. CONTRACTOR
CleanStreet, Inc.
Attention: Jere Costello, CEO/President
1937 West 169th Street
Gardena, CA 90247

b.	(Address of City)	(with a copy to):
	City of Garden Grove	City of Garden Grove
	City Manager	City Attorney
	11222 Acacia Parkway	11222 Acacia Parkway
	Garden Grove, CA 92840	Garden Grove, CA 92840

10. **Contractor's Proposal.** This Agreement shall include CONTRACTOR'S Proposal which shall be incorporated herein by reference. In the event of any inconsistency between the terms of the RFP, the Proposal and/or this Agreement, this Agreement shall govern. In the event of any inconsistency between the RFP and/or the Proposal, the RFP shall govern.

11. **Licenses, Permits, and Fees.** At its sole expense, CONTRACTOR shall obtain a Garden Grove Business License, all permits, and licenses as may be required by this Agreement or by any other applicable requirements.

12. **Familiarity with Work.** By executing this Agreement, CONTRACTOR warrants that: (1) it has investigated the work to be performed; (2) it has investigated the site of the work and is aware of all conditions there; and (3) it understands the facilities, difficulties, and restrictions of the work under this Agreement. Should CONTRACTOR discover any latent or unknown conditions materially differing from those inherent in the work or as represented by CITY, it shall immediately inform CITY of this and shall not proceed, except at CONTRACTOR'S risk, until written instructions are received from CITY.

13. **Time of Essence.** Time is of the essence in the performance of this Agreement.

14. **Limitations Upon Subcontracting and Assignment.** The experience, knowledge, capability, and reputation of CONTRACTOR, its principals and employees were a substantial inducement for CITY to enter into this Agreement. CONTRACTOR shall not contract with any other entity to perform the services required without advance written approval of the CITY. This Agreement may not be assigned voluntarily or by operation of law, without the prior written approval of CITY. If CONTRACTOR is permitted to subcontract any part of this Agreement, CONTRACTOR shall be responsible to CITY for the acts and omissions of its subcontractor as it is for persons directly employed. Nothing contained in this Agreement shall create any contractual relationship between

any subcontractor and CITY. All persons engaged in the work will be considered employees of CONTRACTOR. CITY will deal directly with and will make all payments to CONTRACTOR.

15. **Authority to Execute.** Each of the undersigned represents and warrants that he or she is duly authorized to execute and deliver this Agreement and that such execution is binding upon the entity for which he or she is executing this Agreement.
16. **Indemnification.** CONTRACTOR agrees to protect, defend, and hold harmless CITY and its elective or appointive boards, officers, agents, and employees from any and all claims, liabilities, expenses, or damages of any nature, including attorneys' fees, for injury or death of any person, or damage to property, or interference with use of property, arising out of, or in any way connected with performance of the Agreement by CONTRACTOR, CONTRACTOR'S agents, officers, employees, subcontractors, or independent contractors hired by CONTRACTOR. The only exception to CONTRACTOR'S responsibility to protect, defend, and hold harmless CITY, is due to the sole negligence of CITY, or any of its elective or appointive boards, officers, agents, or employees.

This hold harmless agreement shall apply to all liability regardless of whether any insurance policies are applicable. The policy limits do not act as a limitation upon the amount of indemnification to be provided by CONTRACTOR. This indemnification provision shall survive the termination of this Agreement until all claims or actions affected by this indemnification provision are finally resolved.

17. **Additional Services.** The City anticipates the need for sidewalk/parking lots/catch basin sweeping services in the future, however, the services may or may not be required on a regular basis. The City will determine if and when sidewalk/parking lots/catch basin sweeping is to be performed. Such additional services shall be performed upon request by CITY at the compensation rate set forth in CONTRACTOR'S Proposal.
18. **Street Sweeping Wastewater.** CONTRACTOR shall be responsible, at its sole expense, for disposing of wastewater in a lawful manner. Discharges of wastewater by CONTRACTOR shall be in compliance with any and all applicable requirements of regulatory agencies, including but not limited to the Orange County Sanitation District. CONTRACTOR shall be solely responsible for such discharges and shall defend and indemnify and hold harmless CITY and Garden Grove Sanitary District in accordance with Section 16 herein with regard to such discharges.
19. **Attorney Fees.** In the event any dispute between the parties with respect to this Agreement results in litigation or any non-judicial proceeding, the prevailing party shall be entitled, in addition to such other relief as may be granted, to recover from the non-prevailing party all reasonable costs and expenses, including but not limited to attorney fees, expert consultant fees,

court costs and all fees, costs and expenses incurred in any appeal or in collection of any judgment entered in such proceeding. The amount of such fees, costs and expenses may be determined in such proceeding or in a separate action brought for that purpose. To the extent authorized by law, in the event of a dismissal by the plaintiff or petitioner of the litigation or non-judicial proceeding within thirty (30) days of the date set for trial or hearing, the other party shall be deemed to be the prevailing party in such litigation or proceeding.

20. **Appropriations.** This Agreement is subject to and contingent upon funds being appropriated therefor by the Garden Grove City Council for each fiscal year covered by the term of this Agreement. If such appropriations are not made, this Agreement shall automatically terminate without penalty to the CITY.

\\ \\

(Agreement Signature Block on Next Page)

IN WITNESS THEREOF, these parties have executed this Agreement on the day and year shown below.

Date: _____

"CITY"
CITY OF GARDEN GROVE

By: _____
City Manager

ATTESTED:

City Clerk

Date: _____

CONTRACTOR"
"CleanStreet, Inc.

By: *Jere Costello*

Name: Jere Costello

Title: CEO/owner

Date: 1/11/19

Tax ID No. 95-4147708

If CONTRACTOR is a corporation, a Corporate Resolution and/or Corporate Seal is required. If a partnership, Statement of Partnership must be submitted to CITY.

APPROVED AS TO FORM:

Amey Vardora
Garden Grove City Attorney

Date: 1-15-19

EXHIBIT "A"
SCOPE OF WORK
RFP No. S-11246

Table of Contents

- I. Introduction to the City
- II. Objective of the Request for Proposal
- III. Definitions
- IV. Scope of Work

Attachments:

- A. Curb Miles
- B. Arterial/Residential
 - Scheduling
 - Times
 - Starting Locations
 - Sections
 - Routes
 - Alternate Side Sweeping Locations
- C. Centerline/Medians/Intersections
 - Mileage
 - Maps
- D. Sidewalks
 - Locations/Frequency
 - Map
- E. Parking Lots
 - Map Locations
- F. Catch Basins
 - Locations/Size

RFP No. S-1246

**Scope of Work
Municipal Sweeping Services
EXHIBIT "A"**

Furnish All Labor, Materials, Traffic Control, Equipment and Transportation, Be Responsible For Locating Dump Sites, Do All Work Required For Proper Removal and Disposal of Debris from City Of Garden Grove Public Right of Ways and Catch Basins

I. INTRODUCTION TO THE CITY

The City of Garden Grove is located in Orange County California. Incorporated in 1959, the City has nearly built out of its 18 square miles. In its brief history, the City of Garden Grove has grown from a small farming community to a city of approximately 180,000 residents.

The City of Garden Grove regularly sweeps approximately 1,500 scheduled curb miles per month. Special sweeps are primarily on an as-needed basis, and estimated at 215 hours annually. Sidewalk sweeping is estimated at 50 curb miles annually, also on an as-needed basis. Parking District #2 lot is swept 26 times per year; all other parking lots are swept weekly. 995 catch basins are cleaned on an annual basis.

II OBJECTIVE OF THE REQUEST FOR PROPOSAL

The City desires to contract with a qualified firm for municipal sweeping and catch basin cleaning services. The submitted proposals should reflect a two (2) year contract term with the option to extend said agreement for four (4) additional years total. Option years shall be exercised two (2) years at a time at the sole option of the City. The request for proposal (RFP) is specifically seeking:

- A. Regularly scheduled curb mile sweeping**
- B. Centerline/intersections/ median curb mile sweeping**
- C. Sidewalk curb mile sweeping**
- D. Special hourly rate sweeping**
- E. Parking lot sweeping**
- F. Catch basin cleaning**

Each of these elements is discussed in detail in the following sections.

III. DEFINITIONS

Whenever the following terms are used within the scope of work and or this agreement, the parties mutually agree that they shall have the following meaning:

- (a) "City Manager means the fully appointed City Manager of the CITY or his authorized representative.
- (b) "Debris" means all litter, rubbish, plant life waste, sand, dirt, garbage, and other foreign material removable from a paved street or catch basin.
- (c) "Director of Public Works" means the official designated as the Director of Public Works of CITY, or any of his authorized representatives.
- (d) "Street" means all dedicated public rights-of-way within the existing or future corporate limits of the City of Garden Grove, which are paved.
- (e) "Street Sweeping" means the removal by street sweepers of all debris from all portions of a street, including but not limited to street intersections, the areas adjacent to curbs and raised medians, such as left turn pockets, and the striped areas of arterial streets.
- (f) "Sweepings" means all debris removed from streets and sidewalks by street sweeping.
- (g) "Curb Mile" – A curb mile equals 5,280 feet and is the measurement used to designate those miles predetermined by the City to be swept by the street sweeping contractor.
- (h) "Special Sweeps" – Special sweeps are those required by the CITY other than regular scheduled street sweeping and involving unusual conditions such as traffic hazards, parades, etc.
- (i) "Re-sweeps" – Re-sweeps are those sweeps required of the contractor when previous sweeps have been deemed by the CITY to be of poor quality, or when a street or sections of a street have been missed by the contractor during regularly scheduled street sweeping. Re-sweeps are completed the same day and at the expense of the contractor.
- (j) "Quality of Sweeping" – The street sweeper shall leave designated areas of sweeping free of dirt, litter, plant life debris, other foreign materials, and visual dust in accordance with the CITY's standards of cleanliness.

IV. SCOPE OF WORK

Services to be Provided. The Scope of Work is not all-inclusive, but is part of the Agreement, and is therefore offered to assist in the Proposer's understanding of the City's work requirement. The City is seeking a Contractor to provide frequent and

regularly scheduled sweeping services for curb and gutter segments of all public streets, public alleys and public parking lots, to include sidewalks and catch basins within the City's jurisdiction. This includes quarterly reporting on total tonnages collected, along with tonnages from site specific catch basin areas to help comply with the State Mandated Trash Amendments. Sweeping services shall be provided through motorized alternate fuel sweeping vehicles, which comply with the Air Quality Management District's Rule 1186.1 (Less Polluting Sweepers). Sweeping shall include along all centerlines, medians, intersections, islands, left turn lanes, and painted center-medians. In addition, City seeks sweeping services prior to and after any special events.

Work to be Done - Regularly Scheduled Street Sweeping. CONTRACTOR shall furnish all labor, material and equipment necessary, and shall sweep all existing streets and alleys, in accordance with the area map attached hereto and as designated and scheduled by the CITY. The Sweeping process shall include removal and disposal of all accumulated debris, with CONTRACTOR responsible for location of local dumpsites and associated costs thereof. The regularly scheduled street sweeping shall be adhered to by CONTRACTOR unless deviation there from is authorized by the Director of Public Works. CONTRACTOR shall consistently follow daily sweeping routes as directed by the CITY. Street Sweeping shall start no earlier than 5:00 am and will conclude when the route for the day is completed. Arterial/Collector streets are to be swept starting no earlier than 5:00 a.m. and Residential Streets no later 8:00 a.m.

Work to be Done - Centerline/Intersections/Median Curb-Mile Sweeping. CONTRACTOR shall furnish all labor, material and equipment necessary, and shall sweep all existing centerline, intersections, and medians in accordance with the map attached hereto and as designated and scheduled by the CITY. The sweeping process shall include removal and disposal of all accumulated debris, with CONTRACTOR responsible for location of local dumpsites and associated costs thereof. The Public Works Director will determine the specific schedule. The entire intersection is to be swept.

Work to be Done - Sidewalk Sweeping Services. Sidewalk sweeping services are on an as-needed basis. The same CONTRACTOR shall perform street and sidewalk sweeping services. CONTRACTOR is to furnish all labor, materials, traffic control, equipment and transportation, be responsible for locating dump sites, do all the work required for proper disposal of debris and costs thereof, and to complete work, in accordance and compliance with Federal, State, County and CITY standards and regulations. For purpose of preparing your proposal, and as a definition for the agreement, "sidewalk sweeping" means the removal and disposal of all debris from all areas back of curb face to the farthest portion, known as pedestrian right-of-way. The Public Works Director will determine the specific sidewalks to be swept and schedule the time for the work to be done. It is anticipated that work will be scheduled within the time period of Monday through Friday, 9:00 a.m. to 2:00 p.m.

Work to be Done - Special Street Sweeping Services. In addition to the regularly scheduled work required hereunder, the Director of Public Works may request additional sweeping service. The CONTRACTOR, as provider of sweeping service for

the CITY, shall be required to provide street sweeping for emergency situations such as traffic hazards. Special sweeping requests, which can be pre-scheduled, such as parade routes, will be preceded by 48 hours' notice to the CONTRACTOR from the Director of Public Works to CONTRACTOR.

Work to be done - Parking Lot Sweeping. CONTRACTOR to furnish, in addition to the sweeper, equipment necessary to clean around car stops, inlets and outlets and areas difficult to reach. All parking lot sweeping shall be completed between 2:00 a.m. and 5:00 a.m., on a regular day as directed by the CITY.

Work to be Done - Catch Basin Cleaning. CONTRACTOR shall furnish all labor, material and equipment necessary, and shall clean all existing catch basins, vault box and inlet gates by use of a vactor type truck. The process shall include removal and proper disposal of debris and costs thereof. Quarterly reporting shall be conducted on total tonnages collected, along with tonnages from site specific catch basin areas to help comply with the State Mandated Trash Amendments. All activity shall be in accordance and compliance with Federal, State, County and CITY standards and regulations. It is anticipated that work will be scheduled within the time period of Monday through Friday, 7:00 a.m. - 3:30 p.m. to be determined by the Director of Public Works.

Sub-contractors. CONTRACTOR shall not assign, transfer, or enter into any subcontract under this agreement, nor any part thereof, without first obtaining the written consent of CITY, authorized by the Public Works Director. If CONTRACTOR is permitted to subcontract any part of this Agreement, CONTRACTOR shall be responsible to CITY for the acts and omissions of its subcontractor as it is for persons directly employed. Nothing contained in this Agreement shall create any contractual relationship between any subcontractor and CITY. All persons engaged in the work will be considered employees of CONTRACTOR. CITY will deal directly with, and will make all payments to, CONTRACTOR.

Street Sweeping Equipment. The quality and quantity of the equipment used by CONTRACTOR for the sweeping of streets shall comply with Rule 1186.1 (Less Polluting Sweepers) and be sufficient to perform the work required herein within the hours of work specified herein. An absolute minimum of three (3) primary sweepers and one (1) back-up sweeper shall be provided. The sweepers shall be regenerative air vacuum type sweepers that comply with all Federal, State, County and CITY requirements and shall be used exclusively for the CITY OF GARDEN GROVE under this agreement. All sweepers shall be maintained in optimum condition and have safety features and shall be painted a uniform color and shall bear in legible letters the CONTRACTOR's name and the following wording:

UNDER CONTRACT TO THE CITY OF GARDEN GROVE

Sweeping Equipment Drivers. CONTRACTOR shall furnish three (3) identifiable primary sweeper drivers, specifically and regularly assigned to the CITY OF GARDEN GROVE. CONTRACTOR'S drivers shall maintain good safety and driving records, in accordance with Federal, State, County and City regulations. The sweeping equipment shall not travel at a speed in excess of eight (8) miles per hour and use both side brushes when sweeping. The drivers shall be able to clearly communicate to City staff in English and

keep City staff informed when they leave from or return to an area. The CITY shall retain the right to demand the replacement of any driver.

Sweeper Maintenance. The CONTRACTOR shall maintain a facility for repair and care of sweepers used in the CITY OF GARDEN GROVE. Sweepers in use under this agreement shall be given priority response for repair and/or equipment delivery replacement. The facility must be available to CITY for inspection of capacity and repair time. CONTRACTOR shall minimize the down time of the street sweeping equipment during sweeping hours to no more than 2 hours. If a street sweeper is having continual maintenance issues, the City maintains the right to demand the permanent replacement of the sweeper for use in Garden Grove.

Inclement Weather. The Public Works Director, or authorized designee, shall be the sole authority for canceling scheduled street sweeping due to inclement weather. During inclement weather, a standby period until 9:30 a.m. will be observed before a scheduled residential sweep will be canceled.

Holidays. The CONTRACTOR shall not sweep streets on Saturdays or Sundays without prior authorization, nor on any of the following holidays observed by the CITY:

- New Year's Day
- President's Day
- Memorial Day
- Fourth of July
- Labor Day
- Veterans Day
- Thanksgiving Day
- Christmas Day

Disposal of Sweepings. CONTRACTOR shall not deposit sweepings on CITY streets or in alleys. CONTRACTOR SHALL BE RESPONSIBLE FOR ALL COSTS RELATED TO TEMPORARY DUMP SITE FEES, PERMITS, LAWS AND REGULATIONS, PICK UP, REMOVAL, AND DISPOSAL OF ALL SWEEPINGS. CITY shall retain the right to demand abandonment of any temporary dump site within CITY limits and may request CONTRACTOR to establish different temporary dump sites, the location of which will be approved by the Director of Public Works prior to dumping.

Stormwater Quality Requirements. Contractor shall comply with all Federal, State, and Local laws and regulations designed to protect the beneficial use of waters of the State or U.S.

Courteous Operation. Contractor shall perform sweeping operations in a manner that causes a minimum inconvenience to the residents and businesses within the CITY. CONTRACTOR shall ensure that sweeper operators conduct their activities in a professional and courteous manner. CONTRACTOR shall formally investigate any complaints received by the CITY in a prompt and expedient manner, and shall provide a written report to the CITY regarding the resolution of said complaint within seven (7) business days from the date the complaint is forwarded to CONTRACTOR. CONTRACTOR shall ensure that equipment and vehicles do not create unnecessary

noise or dust during routine operations and shall be sensitive to performing sweeping operations in residential areas prior to 8:00 a.m.

Courteous operation shall also include other operational aspects to be discussed and outlined once the contract is awarded.

Accident Reports. Contractor shall provide a copy of any and all accidents involving CONTRACTOR'S vehicles, personnel and equipment while operating within the CITY, to the CITY within seven (7) days from the date of the accident. Said report shall include the date and time of the accident, and a copy of any law enforcement reports resulting from the accident. CONTRACTOR shall provide the name and contact information of CONTRACTOR'S safety officer, including cell phone for emergency contact.

Quality of Work. CONTRACTOR shall provide sufficient vehicles, equipment and staff to accomplish a high level of quality of services to the CITY. CONTRACTOR shall operate equipment in such a manner that it shall meet the design specifications of the equipment and shall do a thorough and complete job of removing debris and dirt from CITY streets. The CITY will regularly inspect all services to determine level of quality. For purposes of inspection, the level of quality shall include the following:

- a. Removal of all trash, litter or light foreign objects from along the curb line and the entire width of the sweeper path.
- b. Removal of all dirt, fine and light objects along curb line and the entire width of the sweeper path.
- c. Removal of trash, litter, leaves, dirt, or light foreign objects from storm drain inlet windows.

Quantities. Quantities indicated are the CITY'S best estimate of the total quantities required during the performance period, but actual quantities required may be greater or less than those indicated. Therefore, the successful Proposer shall agree to hold quoted per-unit prices firm during the performance period, whether total purchase quantities are greater or less than the quantities estimated.

CITY shall notify CONTRACTOR of any deficiencies upon discovery, and CONTRACTOR shall have 24-hours to re-sweep the area. Failure to consistently maintain quality of work levels may result in termination of any contract resulting from this solicitation.

EXHIBIT "B"
PROPOSED PRICING SCHEDULE

A. THIS FORM MUST BE COMPLETED AS OUTLINED BELOW AND SUBMITTED WITH THE PROPOSAL

The undersigned, having carefully examined the Scope of Work for Municipal Sweeping Services, hereby proposes to furnish all labor, materials, traffic control, equipment and transportation, be responsible for locating dump sites, and do all work required for proper removal and disposal of debris from the City of Garden Grove public rights of way and catch basins, in accordance with the Scope of Work for the per-unit prices and aggregate ANNUAL total costs set forth below. The proposed prices set forth below shall be inclusive of all of Proposer's direct and indirect costs to provide the services in accordance with the Scope of Work.

The Quantities listed below represent the City's best estimate of the total curb miles to be swept, hours of special sweeping, number of sweepings per parking lot, and number of catch basins to be cleaned on an ANNUAL basis. Total Costs for each Category shall be calculated based on these estimated annual Quantities.

Qty	Description	Rate	Total Cost
18,000	Regular scheduled sweep rate	\$ <u>39.17</u> per curb mile	\$ <u>705,080.00</u>
1,028	Centerline, median, intersection scheduled sweep rate	\$ <u>39.17</u> per curb mile	\$ <u>40,266.76</u>
50	Sidewalk scheduled sweep rate	\$ <u>98.00</u> per curb mile	\$ <u>4,900.00</u>
215	Special sweep rate	\$ <u>75.00</u> per hour	\$ <u>16,125.00</u>
26	Parking District No.2	\$ <u>90.00</u> per lot map	\$ <u>2,340.00</u>
52	Civic Center Parking Lot	\$ <u>84.00</u> per lot map	\$ <u>4,368.00</u>
52	Hare School Park/Library	\$ <u>63.60</u> per lot map	\$ <u>3,307.20</u>
52	Garden Grove Park	\$ <u>63.60</u> per lot map	\$ <u>3,307.20</u>
52	Magnolia Park	\$ <u>63.60</u> per lot map	\$ <u>3,307.20</u>
52	Euclid Park/Village Green	\$ <u>63.60</u> per lot map	\$ <u>3,307.20</u>
52	Chapman Sports Complex	\$ <u>63.60</u> per lot map	\$ <u>3,307.20</u>
52	West Haven Park	\$ <u>63.60</u> per lot map	\$ <u>3,307.20</u>
52	Pioneer Park	\$ <u>63.60</u> per lot map	\$ <u>3,307.20</u>
52	City Yard	\$ <u>123.00</u> per lot map	\$ <u>6,396.00</u>
12	Magnolia Reservoir (date/time TBD)	\$ <u>72.00</u> per lot map	\$ <u>864.00</u>
1000	Catch Basins	\$ <u>57.00</u> per basin	\$ <u>57,000.00</u>
	Total Estimated Aggregate Annual Cost		\$ <u>860,470.16</u>
	Eight Hundred Sixty Thousand Four Hundred Seventy Dollars & Sixteen Cents		\$ <u>860,470.16</u>

(Amount written in words) Note: In case of discrepancy between the words and figures, the words prevail.

PLEASE DO NOT CHANGE THE FORMAT OR ALTER THIS FORM IN ANY WAY

Note: The above proposed prices include all applicable taxes for the pricing proposed in this submittal. Contractor must be able to provide all services requested. PARTIAL PRICING PROPOSALS WILL NOT BE ACCEPTED! ALL LINES ON THIS FORM MUST BE COMPLETED OR THE CITY RESERVES THE RIGHT TO DEEM YOUR PROPOSAL AS NON-RESPONSIVE!

PROPOSED PRICING SCHEDULE (Cont.)

Indicate the percentage of your total cost, which is represented by fuel 11 %

Indicate the percentage of your total cost, which is represented by dump fees 18 %

Indicate the year and model sweepers you will base your regular sweep rate on?

1. 2016 Tymco 600 Air Sweeper 2. 2016 Tymco 600 Air Sweeper
3. 2016 Tymco 600

It is understood and agreed that:

- a) No verbal agreement or conversation with any officer, agent or employee of CITY, either before or after the execution of the Agreement shall affect or modify any of the terms or obligations of this Proposal.
- b) CITY will not be responsible for any errors or omissions on the part of the undersigned in formulating the proposed prices, nor will Proposer be given relief on account of error.
- c) The undersigned hereby certifies that this Proposal is genuine and is not sham or collusive, or made in the interest or on behalf of any person not herein named, and that the undersigned has not directly or indirectly induced or solicited any other proposer to put in a sham proposal, or any other person, firm or corporation to refrain from proposing, and that the undersigned has not in any manner sought, by collusion, to secure for himself an advantage over any other proposer.
- d) The undersigned is licensed in accordance with the Laws of the State of California.
- e) All proposals shall be signed in ink by the president, chief executive officer, or individual authorized to act on behalf of the company, with current Power of Attorney if applicable. The name and mailing address of the individual making the proposal must be provided.

Check below where appropriate:

Partnership: That N/A are partners, doing business

under the firm name of N/A and that the co-partnership makes the accompanying proposal.

Individual: That _____ is the bidder and makes the accompanying proposal.

CA CONTRACTORS LICENSE NO: 634131

EMAIL ADDRESS: randerson@cleanstreet.com

BIDDER'S NAME (PLEASE PRINT): CleanStreet, Inc.

 12/31/2018
AUTHORIZED SIGNATURE DATE

**City of Garden Grove
Sweeping Schedule
Curb Miles**

City of Garden Grove
Public Works Department

**STREET SWEEPING
CURB MILES
EFFECTIVE April 14, 2014**

<u>DAY</u>	(A) <u>MILES RES.</u>	(B) <u>INDUST. & ARTERIAL 2 X MO.</u>	(C) <u>ARTERIAL WEEKLY</u>	(D) <u>TOTAL ARTER</u>	(E) <u>TOTAL MILES</u>
Mon 1 & 3	53.22	7.17	13.07	20.24	73.46
Tue 1 & 3	62.89	6.21	9.55	15.76	78.65
Wed 1 & 3	51.46	5.00	11.30	16.30	67.76
Thu 1 & 3	49.45	7.45	14.85	22.30	71.75
Fri 1 & 3	33.69	19.11	9.60	28.71	62.40
Mon 2 & 4	49.01	10.42	13.07	23.49	72.50
Tue 2 & 4	42.57	8.20	9.55	17.75	60.32
Wed 2 & 4	48.96	5.30	11.30	16.60	65.56
Thu 2 & 4	52.18	7.71	14.85	22.56	74.74
Fri 2 & 4	40.60	25.25	9.60	34.85	75.45
Mon 1 & 3	53.22	7.17	13.07	20.24	73.46
Tue 1 & 3	62.89	6.21	9.55	15.76	78.65
Wed 1 & 3	51.46	5.00	11.30	16.30	67.76
Thu 1 & 3	49.45	7.45	14.85	22.30	71.75
Fri 1 & 3	33.69	19.11	9.60	28.71	62.40
Mon 2 & 4	49.01	10.42	13.07	23.49	72.50
Tue 2 & 4	42.57	8.20	9.55	17.75	60.32
Wed 2 & 4	48.96	5.30	11.30	16.60	65.56
Thu 2 & 4	52.18	7.71	14.85	22.56	74.74
Fri 2 & 4	40.60	25.25	9.60	34.85	<u>75.45</u>

Total Miles: 1403.18

Fifth Week - Curb Miles Arterials Residential

Monday	12.82	1.12
Tuesday	9.55	
Wednesday	11.30	
Thursday	14.85	1.12
Friday	9.60	

NOTES: Formulae: B + C = D and A + D = E.

The curb mile total for twice monthly sweeping is between 1300 and 1500.

Median, Intersection, Centerline mileage is 42.33 per sweep.

h:\markia\curbmile.doc

City of Garden Grove

Sweeping Schedule

Arterial/Residential

- **Scheduling**
- **Times**
- **Starting Locations**
- **Sections**
- **Routes**
- **Alternate Side Sweeping Locations**

May 2014

Sun	Mon	Tue	Wed	Thu	Fri	Sat
				1 1/3	2 1/3	3
4	1/3	1/3	1/3	8 2/4	9 2/4	10
11	2/4	2/4	2/4	15 1/3	16 1/3	17
18	1/3	1/3	1/3	22 2/4	23 2/4	24
25	2/4 (HOLIDAY)	2/4	2/4	29 <u>5th</u>	30 <u>5th</u>	31

4/16/2014

City of GARDEN GROVE
Public Works Department
Street Sweeping

RESIDENTIAL STARTING POINTS
RED = APARTMENTS

1ST & 3RD MONDAY

ZONE	SWEEPER 1	ZONE	SWEEPER 2	ZONE	SWEEPER 3
1	A) PENTAGON ST/LAMPSON AV	3	A) BROOKHAVEN PK / CHAPMAN AV	8*	A) STUART DR/NEWHOPE ST
1	B) MARLENE/MAGNOLIA C) CHARLENE/GILBERT	5	B) CASA LINDA /GARDEN GROVE	7	B) CENTRAL AV/CYPRESS ST C) CYPRESS ST/GGBLVD
2*	ALWOOD AV/GILBERT ST	4	C) GARDEN GROVE BL/GILBERT ST	10	BENTON ST/GGBLVD
		9*	NEWLAND ST/TRASK AV	6	D) TRASK AV/DONEGAL DR

1ST & 3RD TUESDAY

ZONE	SWEEPER 1	ZONE	SWEEPER 2	ZONE	SWEEPER 3
3	A) YOCKEY ST/WESTMINSTER AV	5	A) ERIN ST/WESTMINSTER AV	9	A) HARPER ST/WESTMINSTER AV B) HARBOR BL/QUATRO AV
3*	B) HEWITT PL/MAGNOLIA ST	8	B) TAFT ST/TRASK AV	10*	C) LEDA ST/TRASK AV
4	C) MAGNOLIA ST/INGRAM AV	6	C) BOWEN ST/WESTMINSTER AV	6	D) SORRELL DR/TRASK AV E) GLEN COVE/NEWHOPE ST
1	D) BOLSA AV/EO BUSHARD ST	6*	DAWSON ST/WESTMINSTER AV	7	F) BARNETT WY/TRASK AV G) JOLA LN/NEWHOPE ST H) PARSONS PL/WESTMINSTER AV I) ROSITA PL/WESTMINSTER AV J) WOODBURY AV/EUCLID ST K) TAFT ST/WESTMINSTER AV
11*	E) HAZARD A/WWARD ST				
2	F) 13TH ST/BROOKHURST ST G) OASIS AV/BUSHARD ST				

1ST & 3RD WEDNESDAY

ZONE	SWEEPER 1	ZONE	SWEEPER 2	ZONE	SWEEPER 3
1	A) MAC ST/ORANGEWOOD AV	4	A) CHAPMAN/MELODY PARK B) CHAPMAN/BROOKHAVEN C) PALMWOOD DRV ORANGEWOOD AV	6	A) WAKEFIELD ST/EUCLID ST B) EUCLID ST/PALMA VISTA AV
2	B) MARKEV ST/REGAL AV	3	ALLEY - BROOKHURST / ORANGEWOOD		
2	C) HOMEWAY DR/KATELLA AV	3	E) BISCAYNE BLVD/ ORANGEWOOD AV	5	C) KATELLA FRONTAGE /PALMWOOD DR
7*	D) CELLINI AV/GILBERT ST				

1ST & 3RD THURSDAY

ZONE	SWEEPER 1	ZONE	SWEEPER 2	ZONE	SWEEPER 3
2	A) ROGER DR/CHAPMAN AV	3	A) JOHN ST/WEST AV B) BLUARO ST/JENTGES AV C) LAMPSON WEST ALLEY D) 8TH ST / LAMPSON AVE	12*	STUART DR/NEWHOPE ST
1	B) NELSON ST/LAMPSON AV	7	E) 9TH ST/COLLEGE ST F) COLLEGE AV/ EUCLID ST	4 B)	VILLAGE RD/GARDEN GROVE BL
				5 C)	FLETCHER DR/LAMPSON AV
				6 D)	NELSON ST/LAMPSON AV
				8*	NEWHOPE ST/GARDEN GROVE BL
				9*	LEWIS ST/EL PRADO AV
				10*	ALLARD AV/ANZIO ST

1ST & 3RD FRIDAY

ZONE	SWEEPER 1	ZONE	SWEEPER 2	ZONE	SWEEPER 3
1	A) LAMPSON AV/MANLEY ST	1	A) CHAPMAN AV/BAILEY ST	2	A) SPRINGDALE ST/STANFORD AV
		3	B) LAMPLIGHTER ST/CHAPMAN AV	4	B) SANTA ROSALIA ST/CHAPMAN AV
		1*	C) SANTA BARBARA/VALLEY VIEW ST		

4/15/2014

City of GARDEN GROVE
Public Works Department
Street Sweeping

ARTERIAL STARTING POINTS

SWEEPER 1
A) CHAPMAN AV/DALE ST

1ST & 3RD MONDAY
SWEEPER 2
A) BEACH/ GG BLVD
B) TRASK AV/CYPRESS ST

SWEEPER 3
A) GARDEN GROVE BL/MAGNOLIA ST

SWEEPER 1
A) TRASK AV/NEWLAND ST

1ST & 3RD TUESDAY
SWEEPER 2
A) EUCLID ST/WESTMINSTER AV

SWEEPER 3
A) NAUTILUS DR/WESTMINSTER AV
B) HARBOR/BANNER

SWEEPER 1
A)KATELLA AV/DALE ST

1ST & 3RD WEDNESDAY
SWEEPER 2
A)ORANGEWOOD AV/EUCLID ST

SWEEPER 3
A)CIVIC CENTER DR/GARDEN GROVE BL
B)CHAPMAN AV/WEST ST

SWEEPER 1
A)CHAPMAN AV/NUTWOOD ST
B)ORANGEWOOD/WEST

1ST & 3RD THURSDAY
SWEEPER 2
A)LAMPSON AV/BROOKHURST ST
B)EUCLID/LAMPSON
C)HARBOR BL/LAMPSON AV
D)LAMPSON AV/HASTER ST
E)HASTER ST/LAMPSON AV
F)LAMPSON AV/BUARO ST

SWEEPER 3
A)STANFORD AV/EUCLID ST
B)NUTWOOD ST/GARDEN GROVE BL
C)TRASK AV/HARBOR BL
D)GARDEN GROVE BL/HARBOR BL

SWEEPER 1
A)NB VALLEY VIEW ST/ 22 FWY
B)CHAPMAN AV/ST. MARK (PARK)

1ST & 3RD FRIDAY
SWEEPER 2
A)GARDEN GROVE BL/WB WESTERN AV

SWEEPER 3
A)GARDEN GROVE BL/VILLAGE CTR DR

ARTERIAL STARTING POINTS
5TH WEEK

SWEEPER 1
A)CHAPMAN AV/ED DALE
A)STUART DR/NEWHOPE ST - SWEEP AT 0816

5TH MONDAY
SWEEPER 2
A)GARDEN GROVE BL/MAGNOLIA ST

SWEEPER 1
A)SB EUCLID ST/TRASK AV

5TH TUESDAY
SWEEPER 2
A)SB BANNER DR/HARBOR BL

SWEEPER 1
A)KATELLA AV/DALE ST

5TH WEDNESDAY
SWEEPER 2
A)CIVIC CENTER DR/GARDEN GROVE BL

SWEEPER 1
A)CHAPMAN AV/NUTWOOD ST
B)ORANGEWOOD/WEST ST
C)STUART DR -SWEEP AT 0816

5TH THURSDAY
SWEEPER 2
A)EUCLID ST/STANFORD AV
B)GARDEN GROVE BLVD/LEWIS

SWEEPER 1
A)NB VALLEY VIEW ST/22 FRWY

5TH FRIDAY
SWEEPER 2
A)GARDEN GROVE BL/VILLAGE CENTER DR

4/16/2014

City of GARDEN GROVE
Public Works Department
Street Sweeping
RESIDENTIAL STARTING POINTS
RED = APARTMENTS
2ND & 4TH MONDAY

ZONE	SWEEPER 1
1	A) WILSON ST/TRASK AV
2	B) WC NEWLAND ST/80 GARDEN GROVE BL
3	C) ERNEST FULBOM DR/MAGNOLIA ST

ZONE	SWEEPER 2
8*	A) BANNER DR/NEWHOPE ST
13*	B) GROVEVIEW ST/LAMPSON ST
6	C) EDIETH DR/LAMPSON AV
12*	D) ALWOOD AVE/GILBERT ST
4	E) MABEE CRL/LAMPSON AV

ZONE	SWEEPER 3
7	A) NEWHOPE ST/PALOMA AV
8	B) TRASK AV/MITCHELL AV
11*	C) ADLAND ST/CENTRAL AV
10*	E) KERRY ST/CENTRAL AV
8*	D) MAGNOLIA ST/CENTRAL AV

ZONE	SWEEPER 1
1	A) BALLAST AV/WARD ST
2	B) STERN AV/WARD ST
3	C) JENNRICH AV/BROOKHURST ST D) 16TH ST/BROOKHURST ST E) HOPE ST/WESTMINSTER AV F) JENNRICH AV/WARD ST

ZONE	SWEEPER 2
5	A) MORNINGSIDE AVE/CLINTON ST
8	B) WESTMINSTER AV/ROKEY DR C) TRASK AV/ROBYN CT D) AVALON/FAIRVIEW ST E) 88 ROKEY/TRASK AV F) TOURS AV/CLINTON ST
12*	HEWITT PL/MAGNOLIA ST
10*	WASHINGTON AV/BUSHARD ST
4	G) NC HAZARD /EUCLID WB H) ALLEY EO WARD ST NO HAZARD AV I) ALLEY EO WARD ST 80 JENNRICH AV
13*	DAWSON ST/WESTMINSTER AV
11*	11TH ST/KERRY ST

ZONE	SWEEPER 3
8	A) BOLIVAR CIR/FAIRVIEW ST
7	B) LAUREL ST/TRASK AV
9	C) LAIRD ST/GARDEN GROVE BL

ZONE	SWEEPER 1
1	A) YORKSHIRE AV/MAGNOLIA ST
2	B) MARYLEE DR/MAGNOLIA ST
7*	C) MACMURRAY ST/JOYZELLE DR
2	D) MARCHAND AV/ORANGEWOOD AV

ZONE	SWEEPER 2
3	A) SKYLARK BLVD/GILBERT ST
4	B) GERALDINE RD/PALMWOOD DR C) VARNA /ORANGEWOOD D) WOODWARD/EUCLID E) HARRIS / CHAPMAN F) MEDINA/CHAPMAN
8*	BARKLEY DR/GAMBLE AV

ZONE	SWEEPER 3
8	A) DANIEL AV/ROBERT LN B) MORGAN LN/ORANGEWOOD AV
8	C) WAVERLY DR/CHAPMAN AV

2ND & 4TH THURSDAY

ZONE	SWEEPER 1
1	A) DANIEL AV/WEST ST B) CANDY LN/WEST ST C) ALLEY NO CHAPMAN AV EO DEBBIE
11*	D) PURYEAR ST/CHAPMAN AV
2	E) BUARO ST/LAMPSON AV
3	F) VOLKWOOD ST/LAMPSON AV
10*	G) KENSINGTON LN/LAMPSON AV H) PARK AV/NUTWOOD ST
9*	I) GALWAY ST/GARDEN GROVE BL

ZONE	SWEEPER 2
12*	A) STUART DR/NEWHOPE ST
4	B) BINNACLE AV/HASTER ST C) GREENTREE / LEWIS
3	D) FALLING LEAF ST/CHAPMAN AV E) OTIS AV/HASTER AV F) HASTER/TWINTREE
5	G) LEMONWOOD LN/GARDEN GROVE BL H) NEWHOPE/GGBLVD I) SAFFORD/GGBLVD J) COLLEGE/8TH K) SAFFORD/LAMPSON

ZONE	SWEEPER 3
8	A) ASPENWOOD LN/HASTER ST
7	B) ASPENWOOD LN/HASTER ST
8	C) EL REY PL/PALM AV D) BUARO ST/STANFORD AV (NORTH ON STANFORD)

2ND & 4TH FRIDAY

ZONE	SWEEPER 1
1	A) CERULEAN DR/VALLEY VIEW ST
2	B) EMERALD ST/CHAPMAN AV

ZONE	SWEEPER 2
3	A) LAMPLIGHTER ST/CHAPMAN AV
5	B) EMERALD ST/80 CHAPMAN AV
5*	C) BELGRAVE AV/VALLEY VIEW ST

ZONE	SWEEPER 3
4	A) TOPAZ ST/LAMPSON AV B) VALLEY VIEW ST/CERULEAN DR
5	C) AMETHYST /LAMPSON AV

4/16/2014

City of GARDEN GROVE
Public Works Department
Street Sweeping
ARTERIAL STARTING POINTS

2ND & 4TH MONDAY

SWEeper 1
A)CHAPMAN AV/DALE ST

SWEeper 2
A)GGBLVD/BEACH
B)COAST
C)MAGNOLIA ST/TRASK AV
D)TRASK AV/YOCKEY ST

SWEeper 3
A)BROOKHURST ST/GARDEN GROVE BL

2ND & 4TH TUESDAY

SWEeper 1
A)SB HARBOR BL/BANNER AV

SWEeper 2
A)WESTMINSTER AV/HARBOR BL

SWEeper 3
A)ENTERPRISE/WESTMINSTER AV
B)CARDINAL AV/HARBOR BL
C)WESTMINSTER AV/BUSSHARD ST
D)WARD ST/NO EDINGER AV

2ND & 4TH WEDNESDAY

SWEeper 1
A) KATELLA AV/DALE ST

SWEeper 2
A)ORANGEWOOD AV/DALE ST
B)ORANGEWOOD AVE/EUCLID ST
C)ORANGEWOOD AV/ 9TH ST

SWEeper 3
A)GARDEN GROVE BL/CIVIC CENTER DR
B)WEST ST/RICKEY AV

2ND & 4TH THURSDAY

SWEeper 1
A)CHAPMAN AV/NUTWOOD ST

SWEeper 2
A)LAMPSON AV/NUTWOOD ST
B)6TH ST/GARDEN GROVE BL
C)LAMPSON AV/WEST ST
D)HASTER ST/CHAPMAN AV

SWEeper 3
A)STANFORD AVE/EUCLID ST
B)LEWIS ST/CHAPMAN AVE

2ND & 4TH FRIDAY

SWEeper 1
A)VALLEY VIEW/22 FRWY

SWEeper 2
A)GARDEN GROVE BL/WESTERN AV

SWEeper 3
A)CHAPMAN AV/KNOTT ST

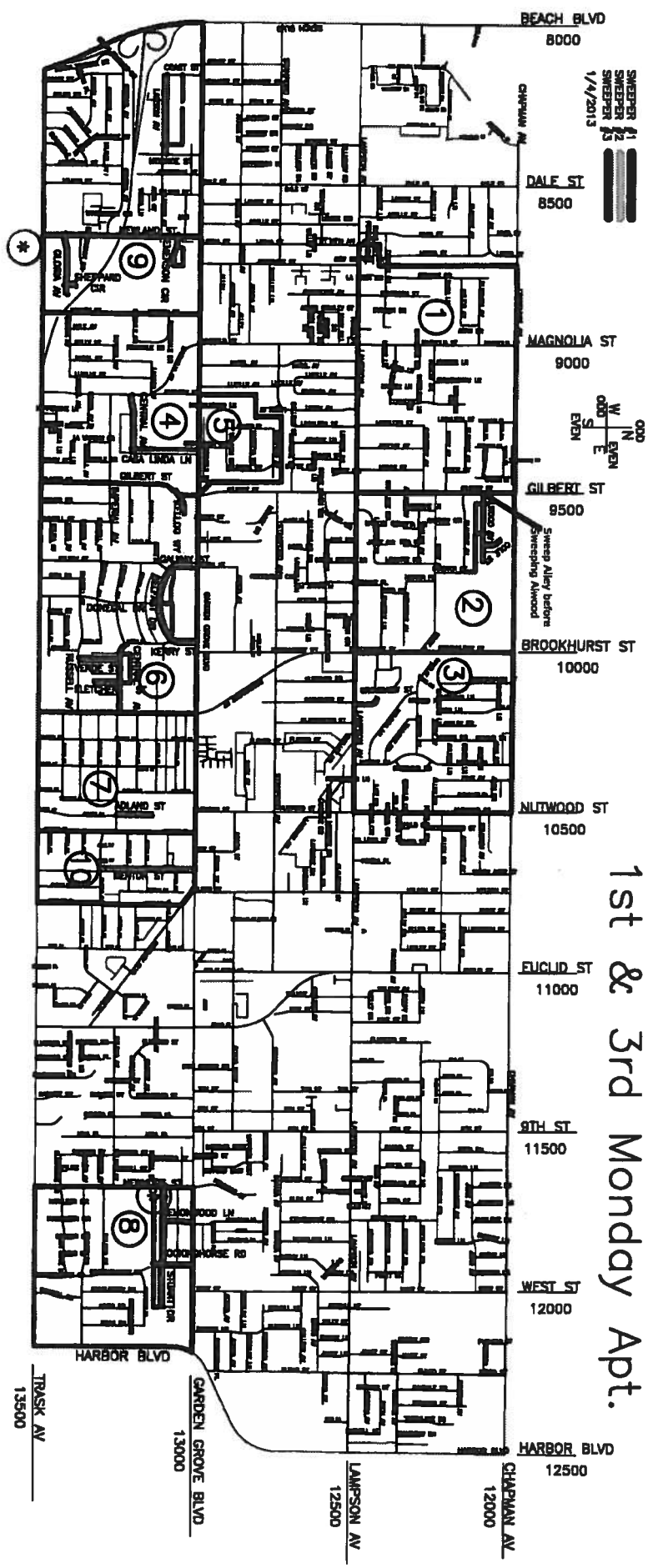

1st & 3rd Monday Apt.

SWEEPERS
11
12
13
START PT. ○

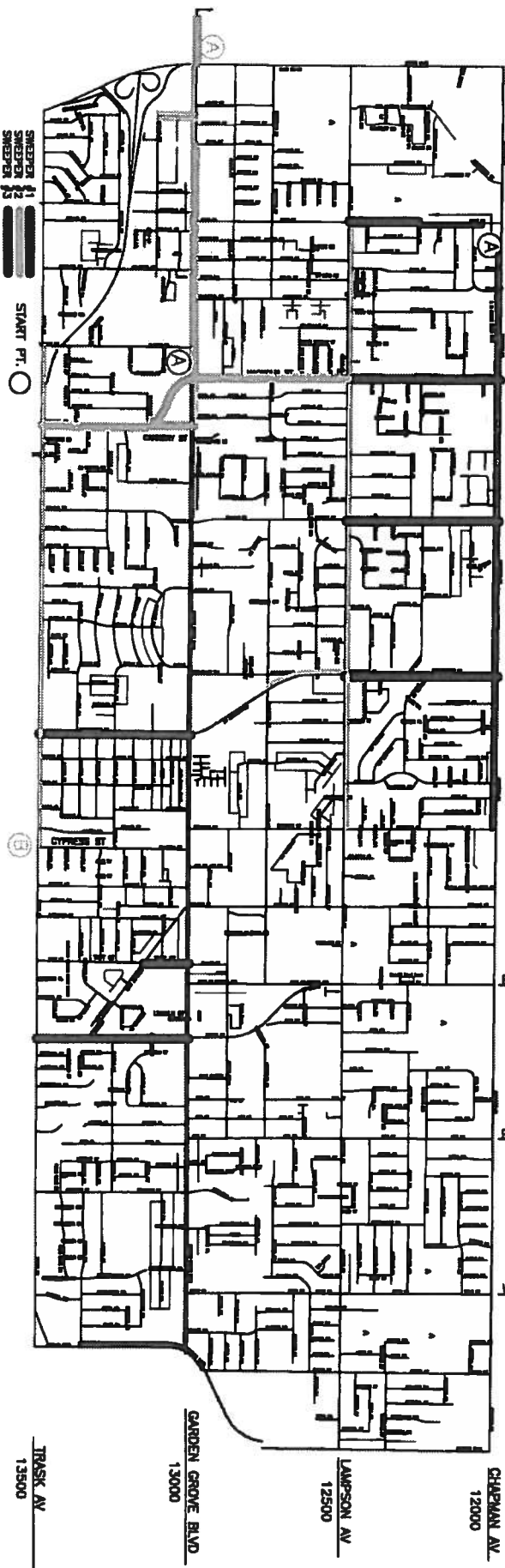

BEACH BLVD
8000



DALE ST
8500

MAGNOLIA ST
9000

GILBERT ST
9500

BROOKHURST ST
10000

NUTWOOD ST
10500

EUCLID ST
11000

8TH ST
11500

WEST ST
12000

HARBOR BLVD
12500

1st & 3rd Monday Art.

TRASK AV
13500

GARDEN GROVE BLVD
13000

LAMPSON AV
12500

CHARMAN AV
12000

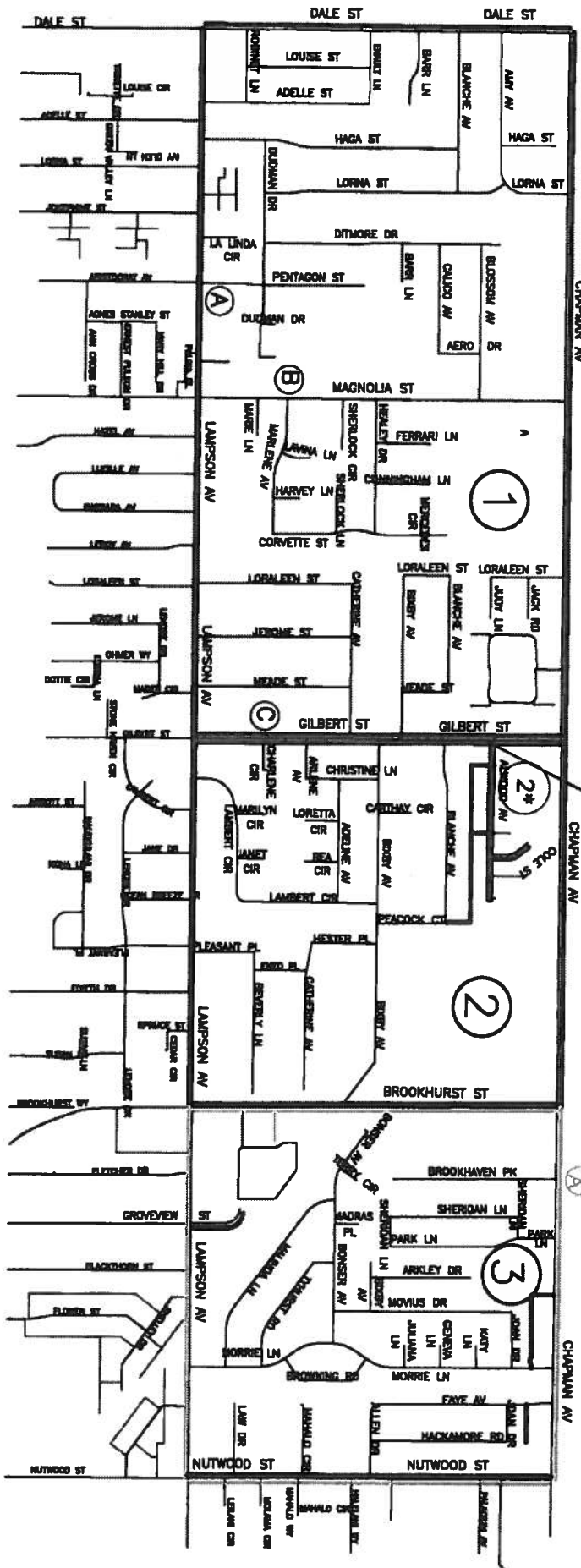

ODD W IN ODD
 EVEN S E EVEN

1/4/2013
 SWEEPER #1
 SWEEPER #2
 SWEEPER #3
 START PT. (A)

1st & 3rd Monday Res. 1

Sweep Alley before Sweeping Alwood

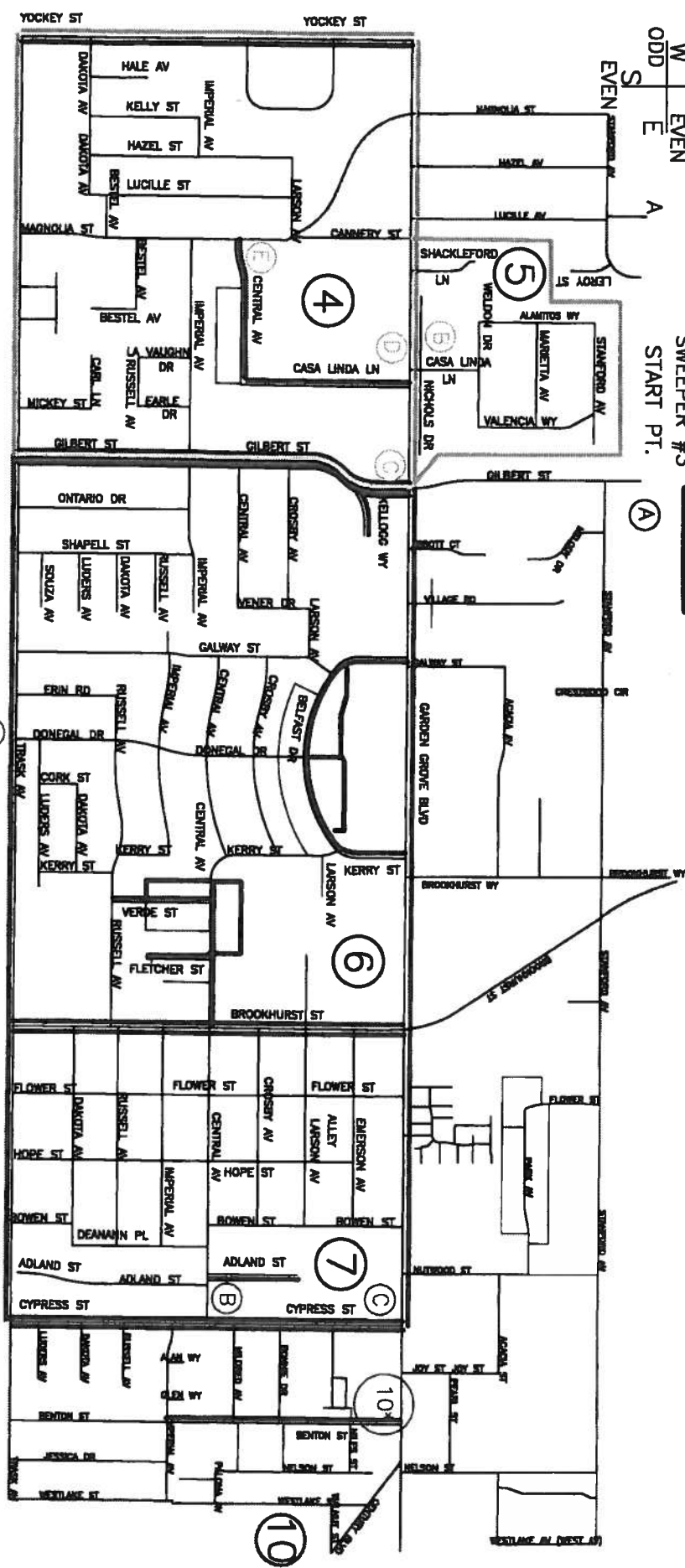

ODD SWEEPER #1
 EVEN SWEEPER #2
 1/4/2013 SWEEPER #3
 START PT.

1st & 3rd Monday Res.2

SWEEPERS
 11
 SWEEPERS
 12
 SWEEPERS
 13
 1/4/2013
 W N
 000
 S E
 EVEN
 ODD

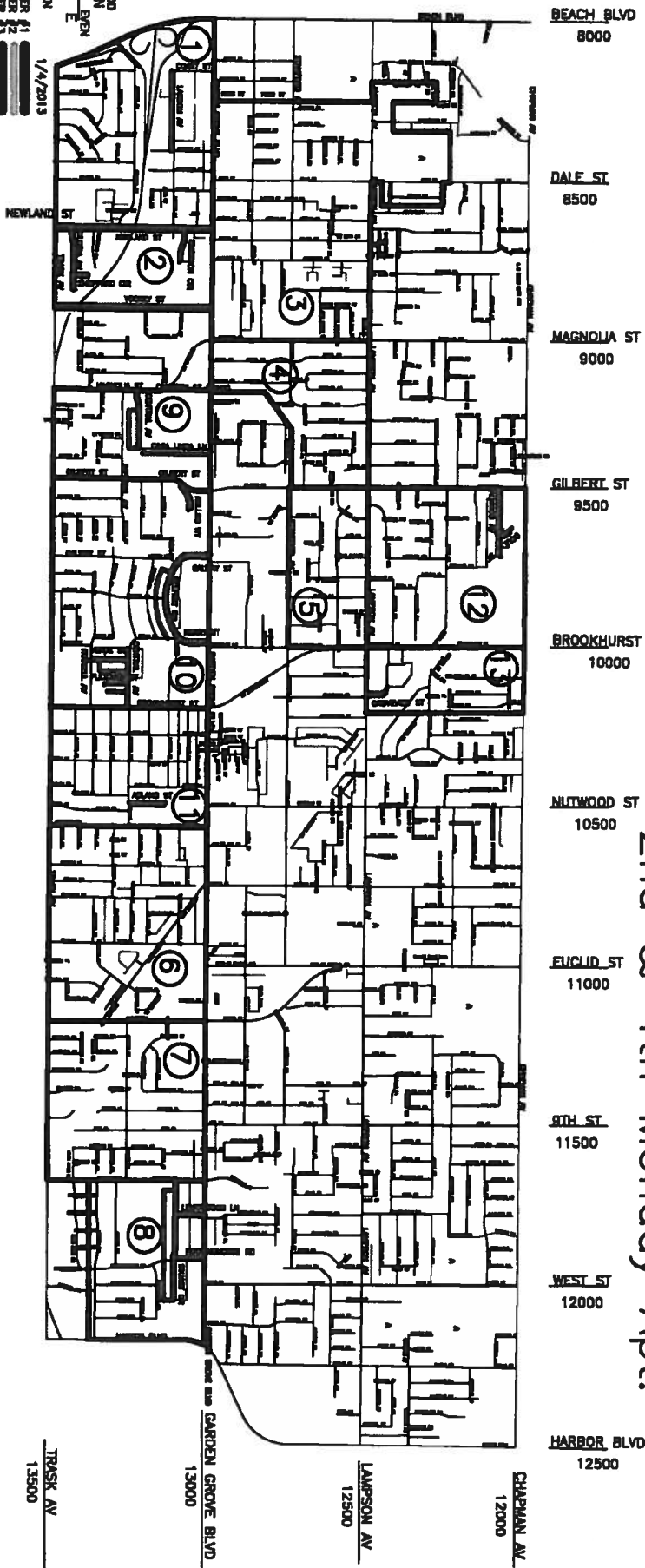

2nd & 4th Monday Apt.

2nd & 4th Monday Art.

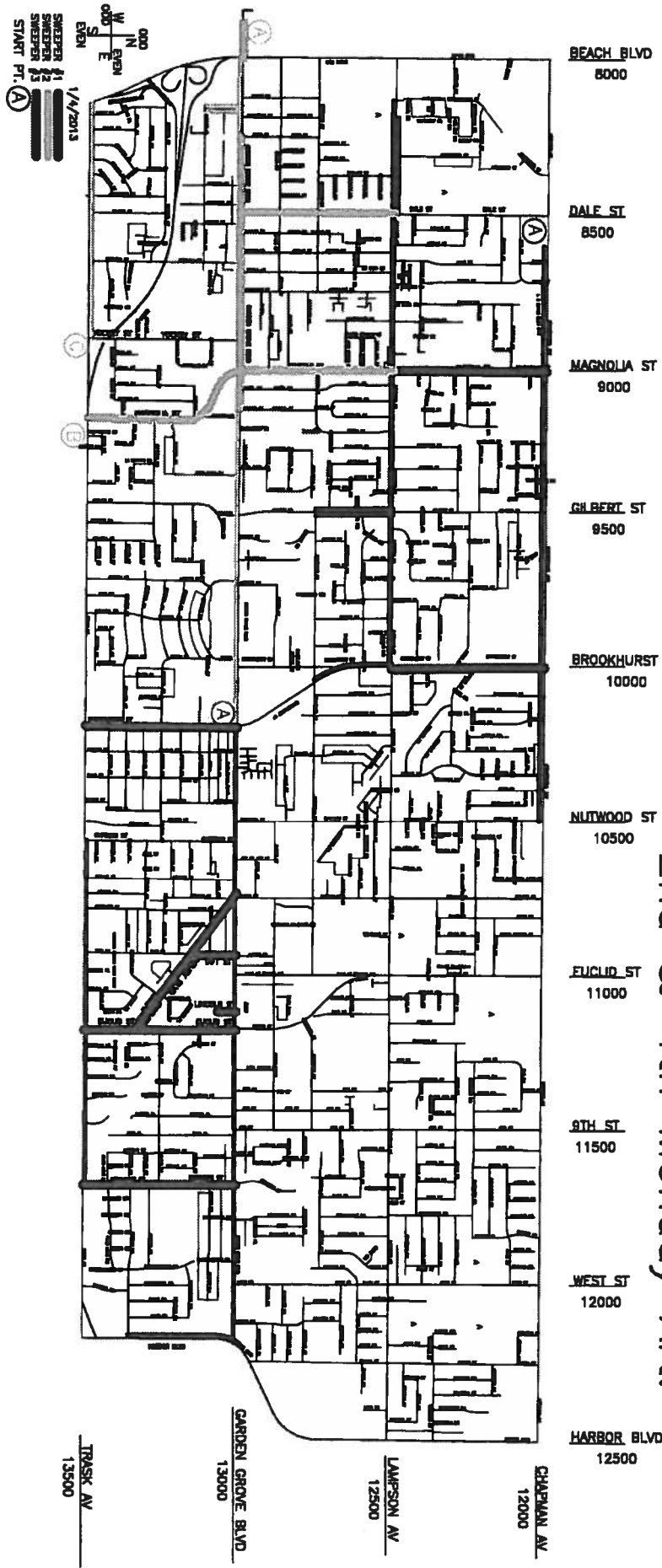

2nd & 4th Monday Res.1

1/3/2013
 SWEEPER #1
 SWEEPER #2
 SWEEPER #3
 START PT. ○

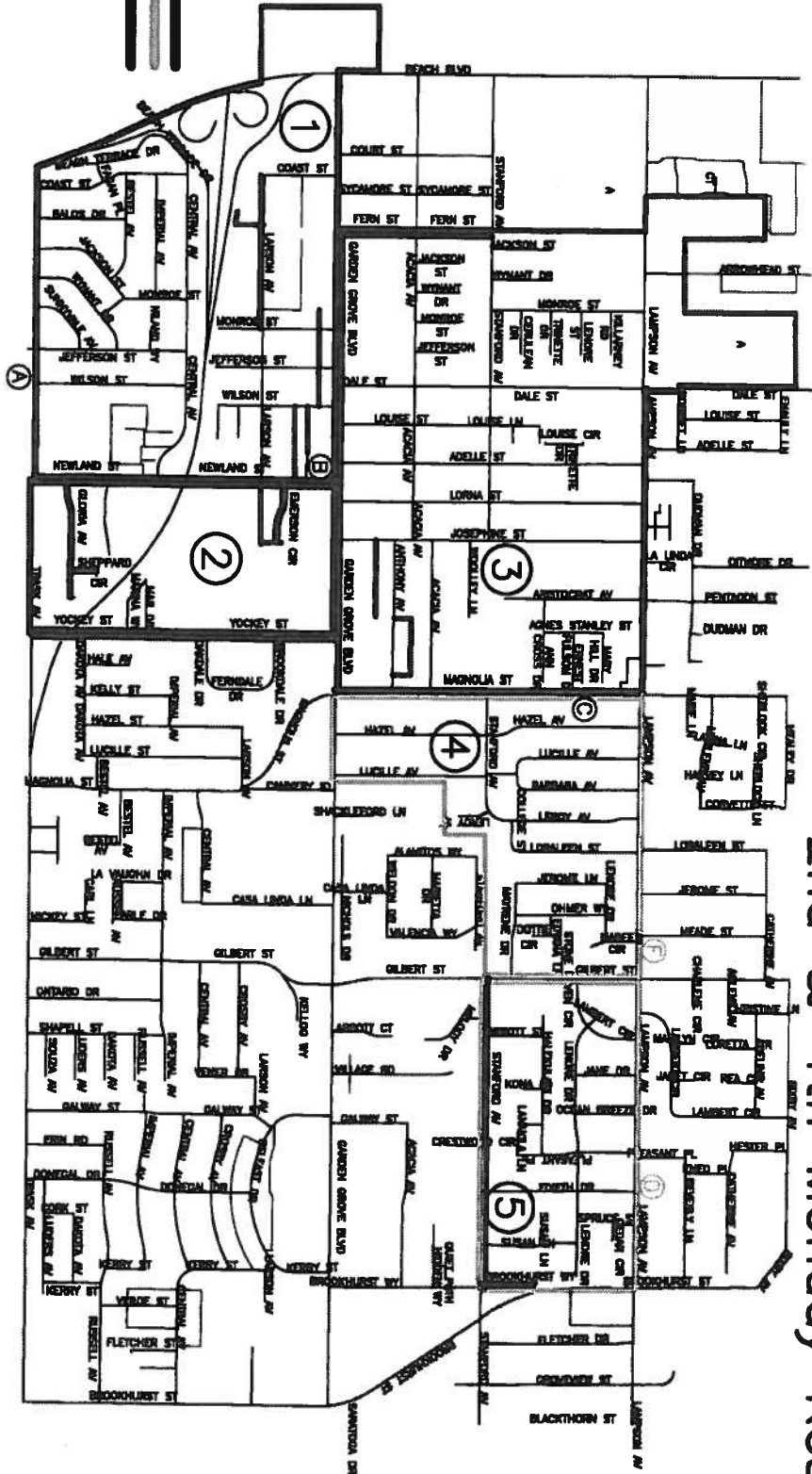
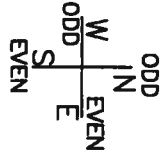

2nd & 4th Monday Res.2

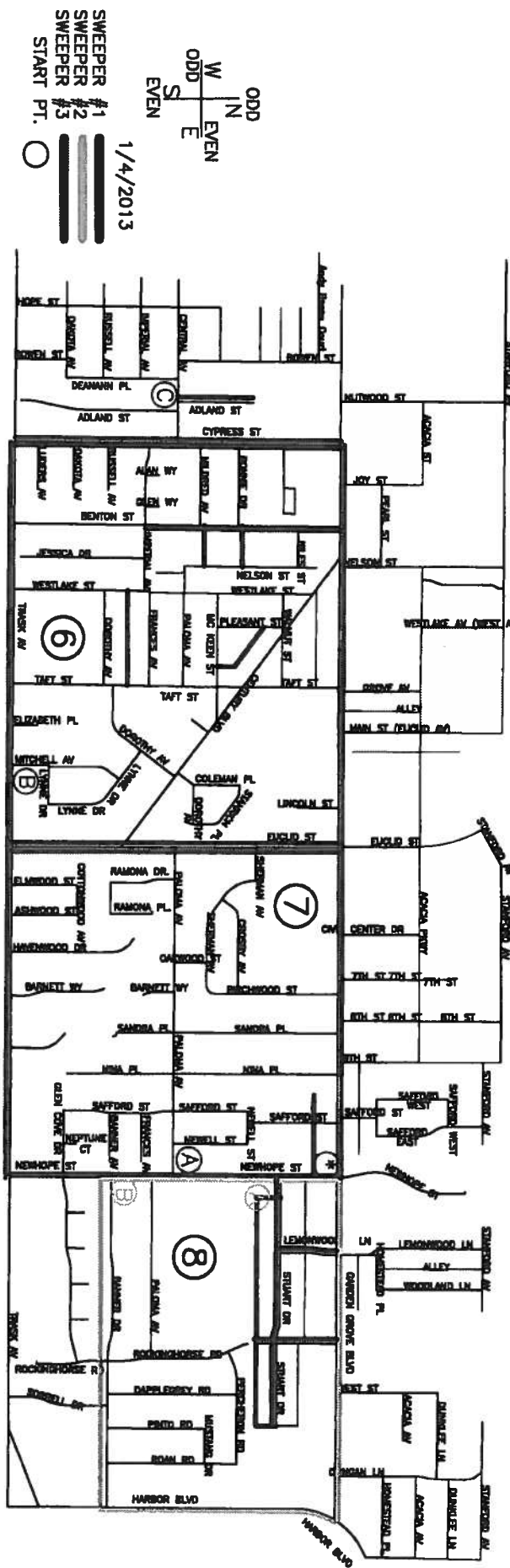

5th Monday Arterial

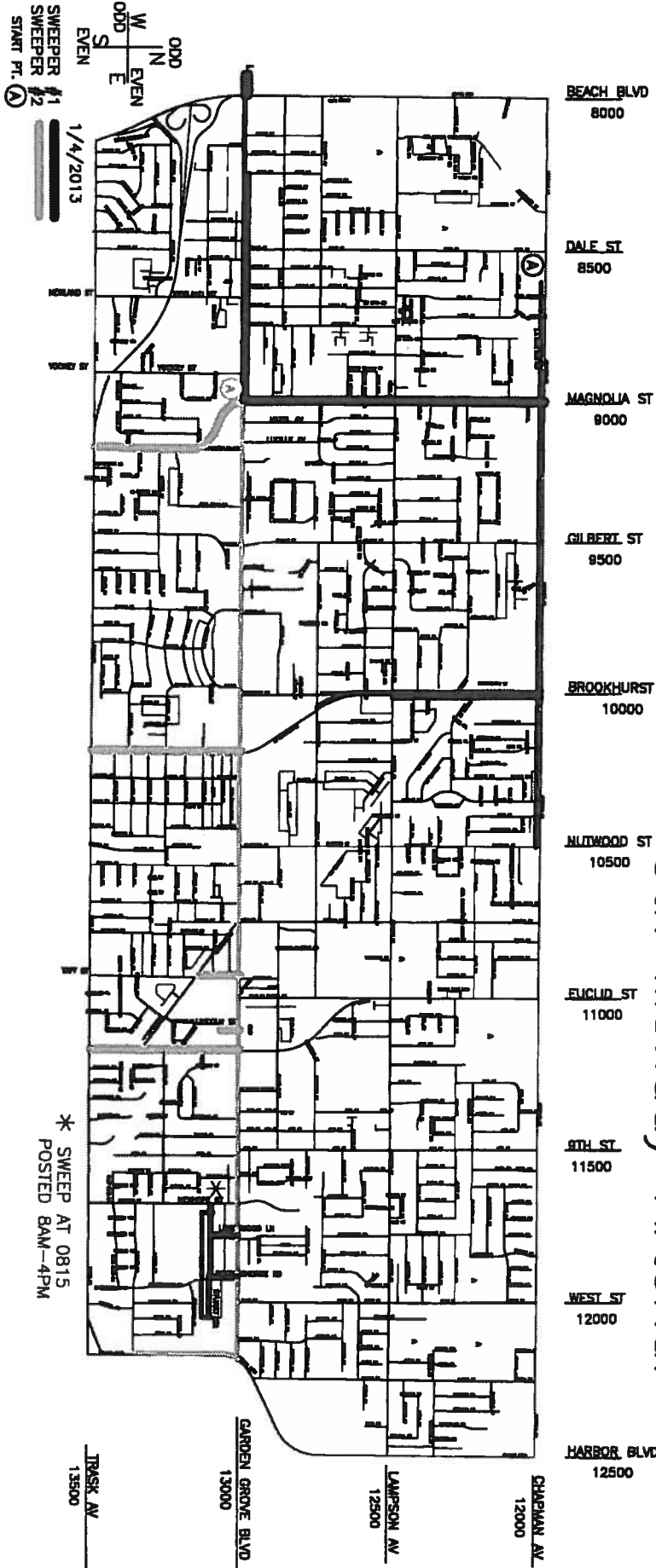

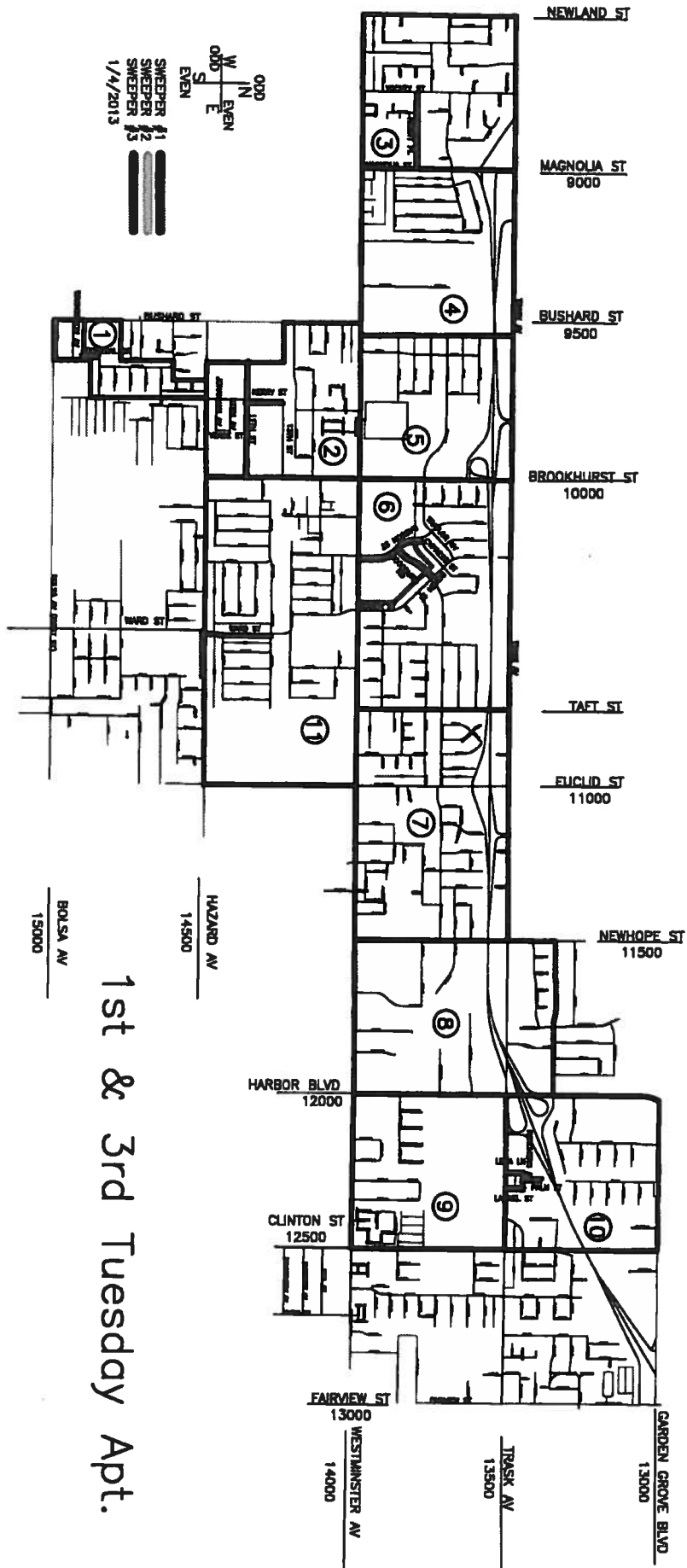

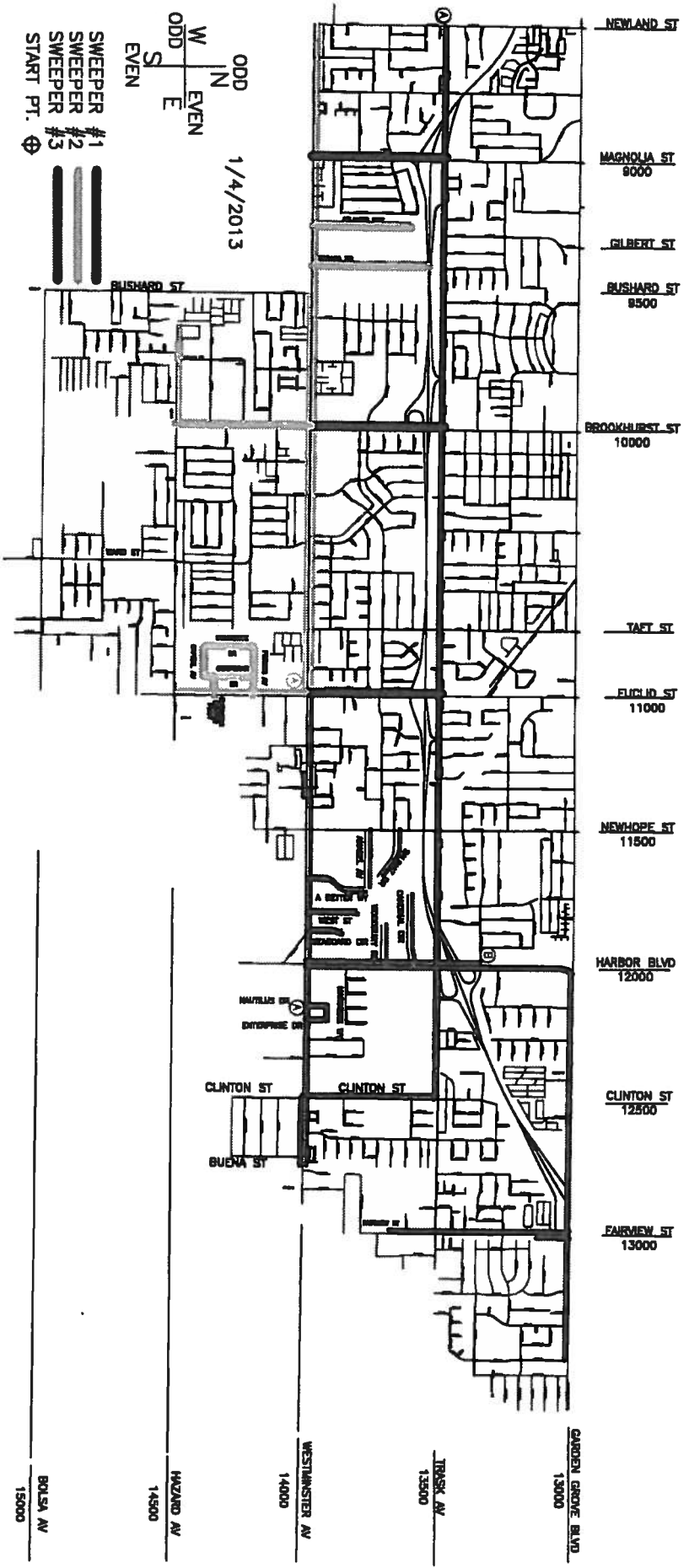

1st & 3rd Tuesday Art.

1st & 3rd Tuesday Res. 1

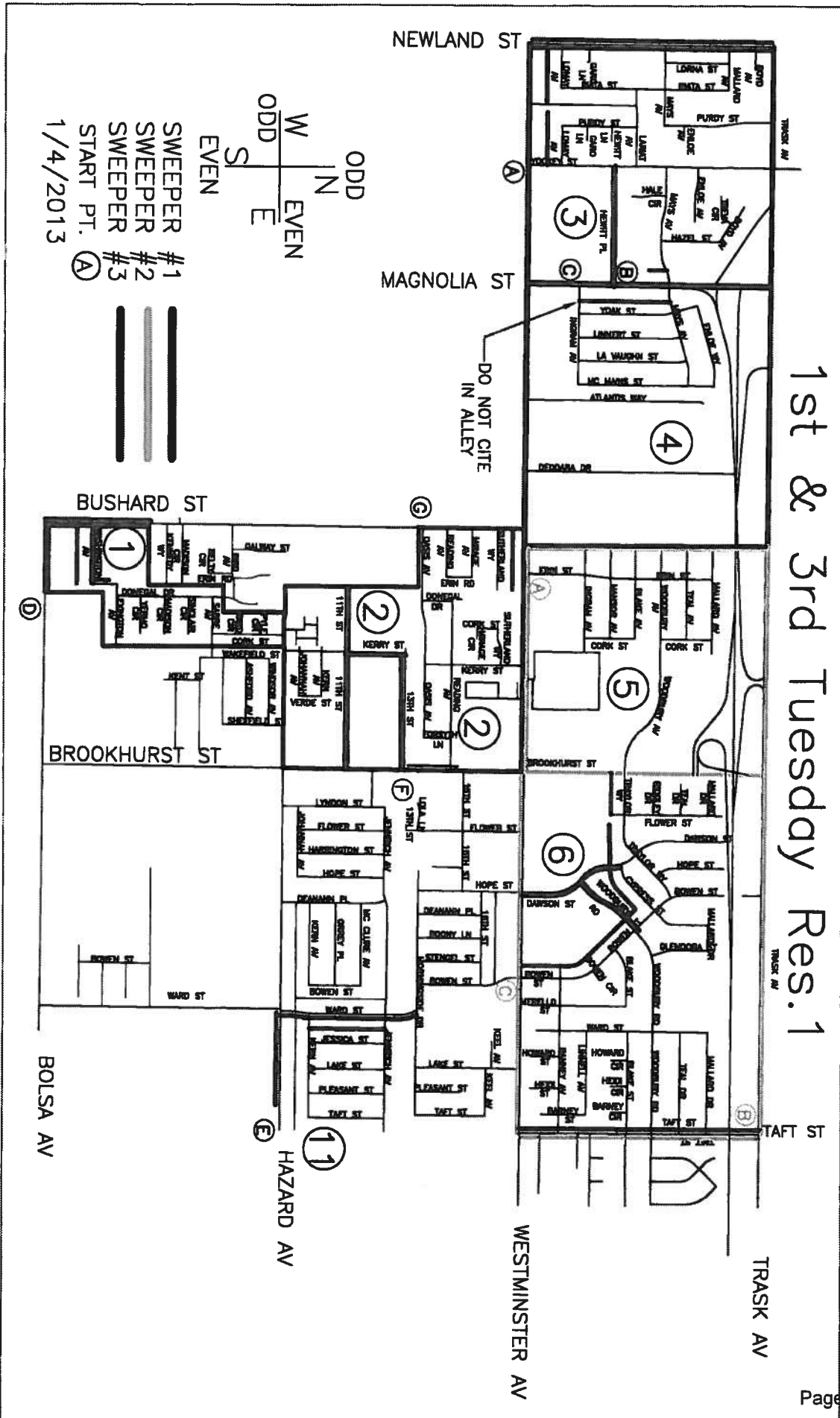

1st & 3rd Tuesday Res.2

1/4/2013

ODD W N
EVEN S E

SWEPPER #1
SWEPPER #2
SWEPPER #3
START PT. (A)

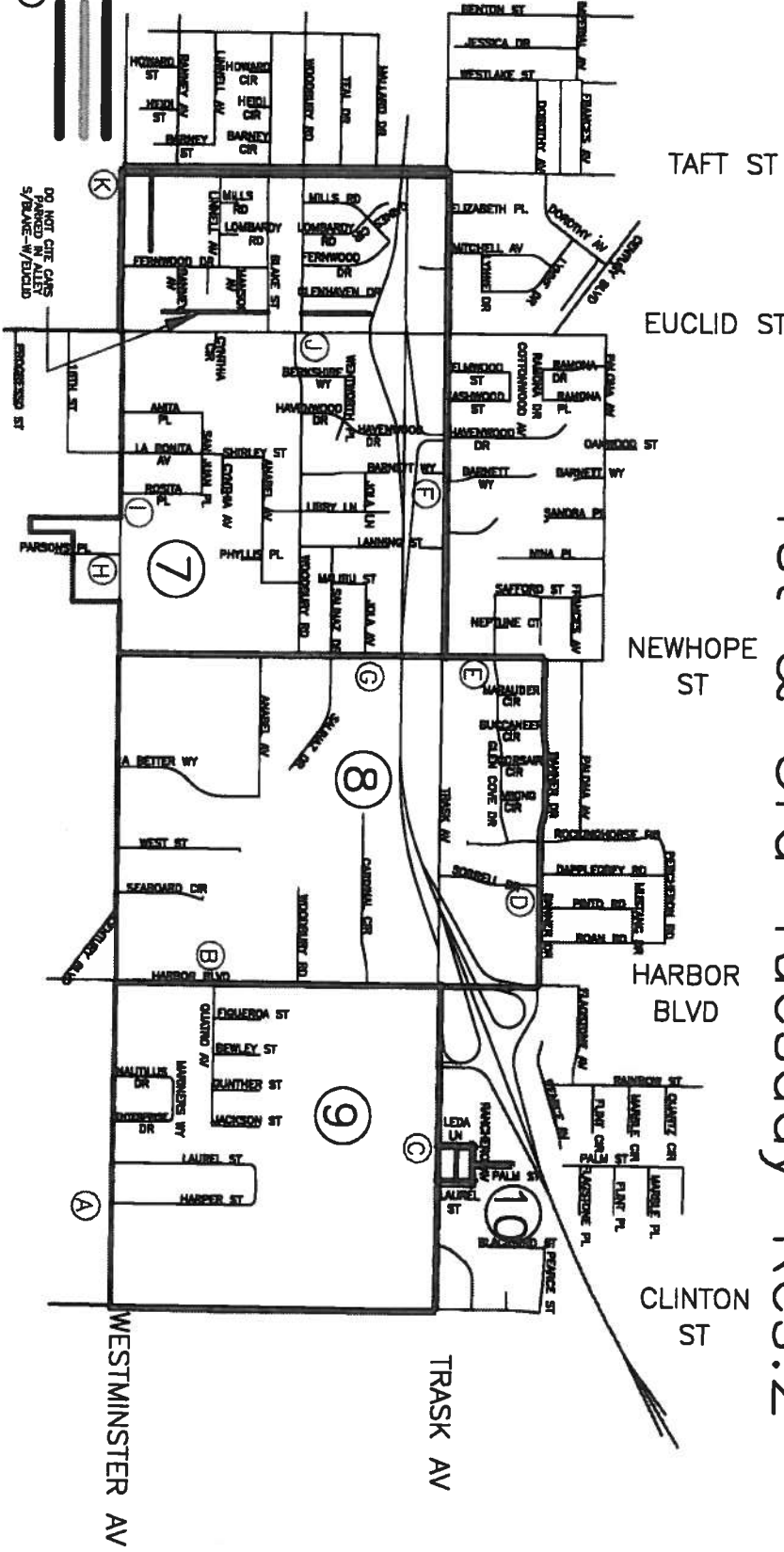

2nd & 4th Tuesday Apt.

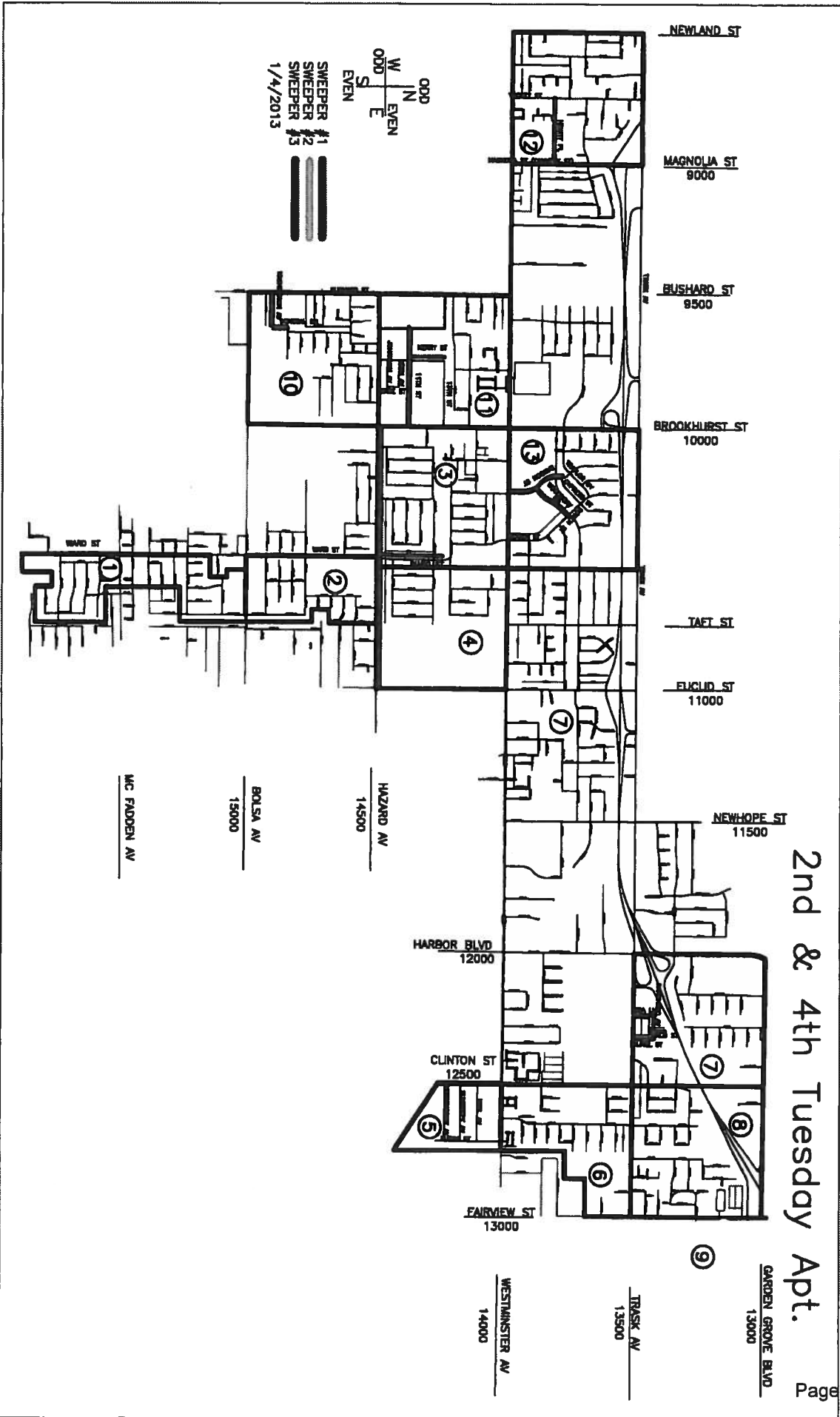

2nd & 4th Tuesday Art.

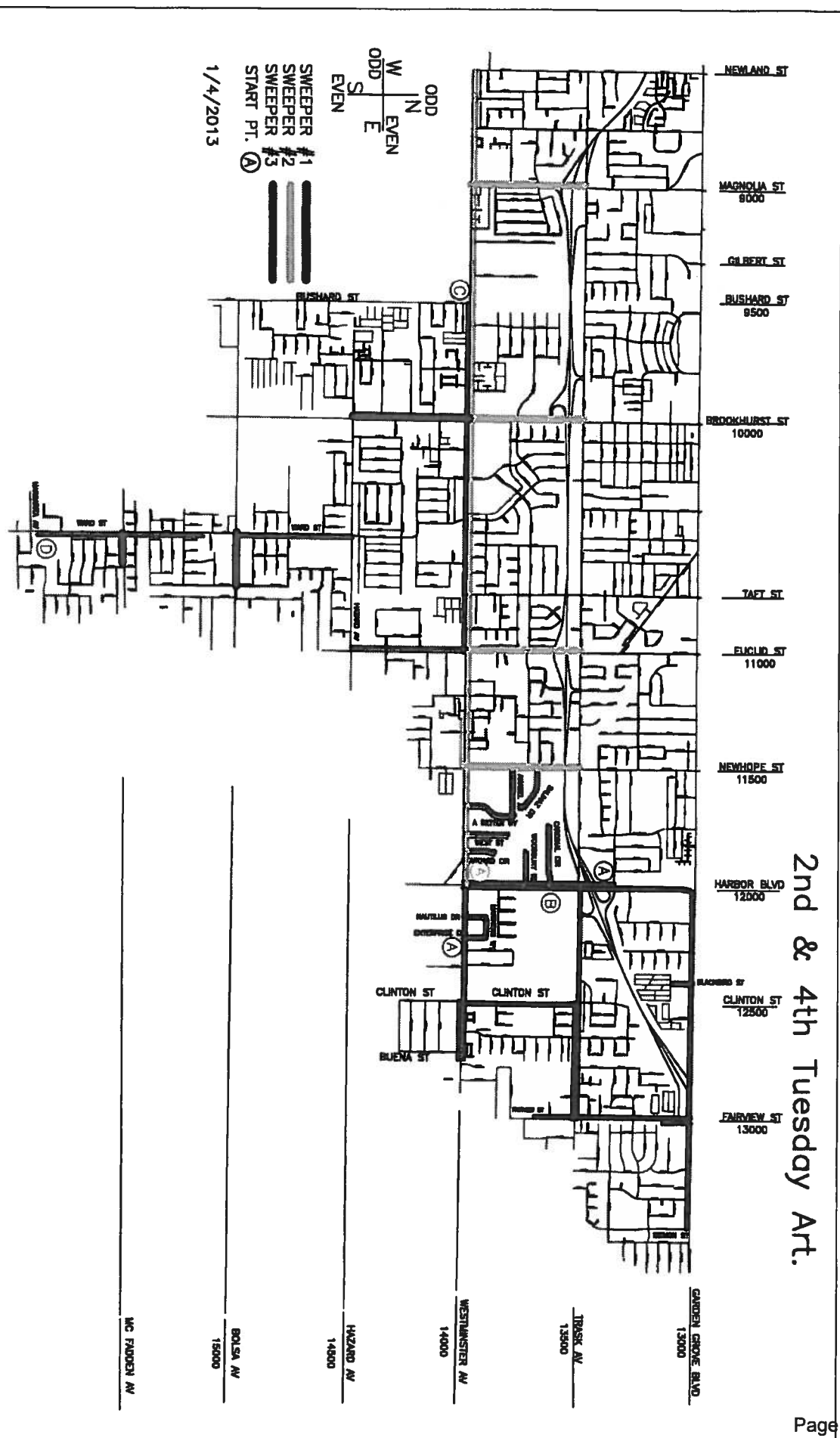

2nd & 4th Tuesday Res. 1

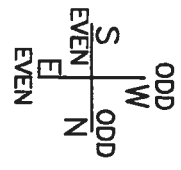

SWEEPER #1
 SWEEPER #2
 SWEEPER #3
 START PT. ○
 1/4/2013

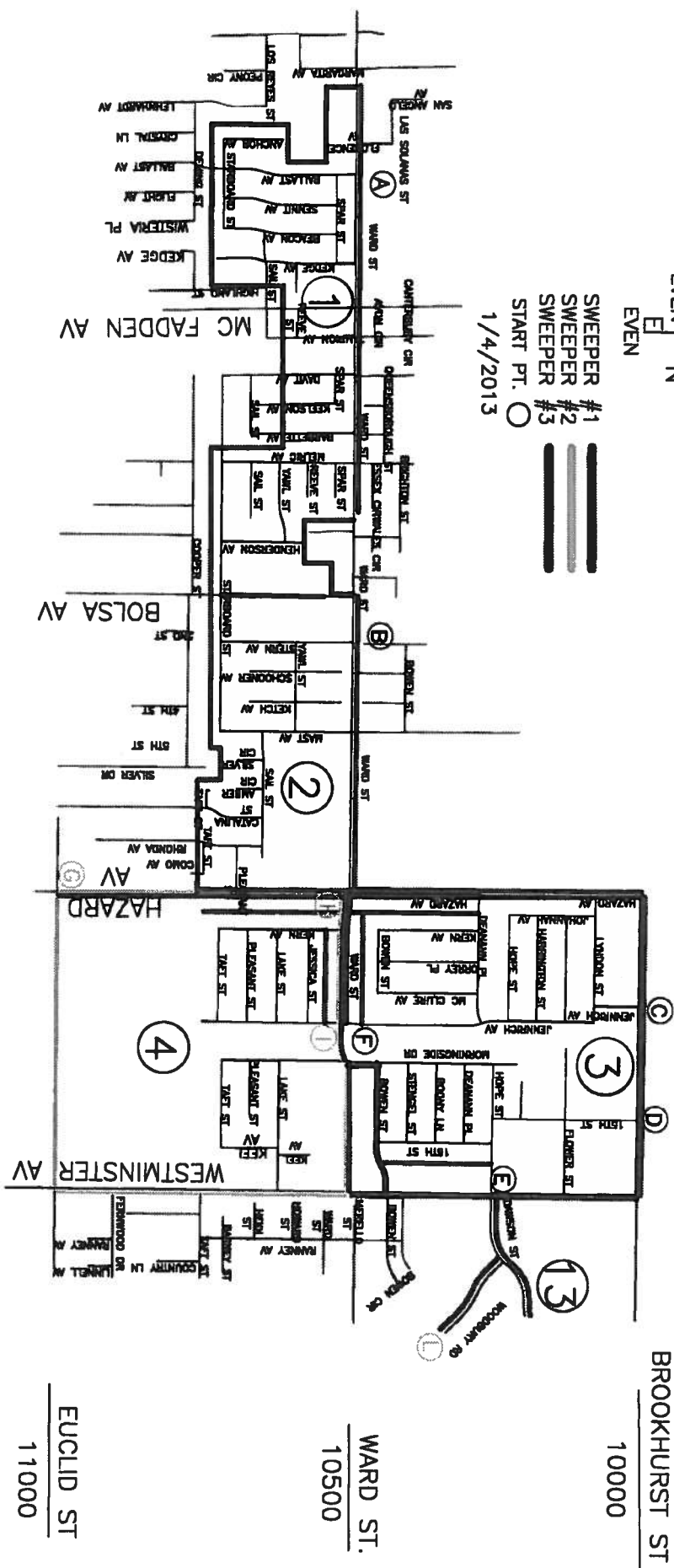

BROOKHURST ST
 10000

WARD ST.
 10500

EUCLID ST
 11000

2nd & 4th Tuesday RES. 2

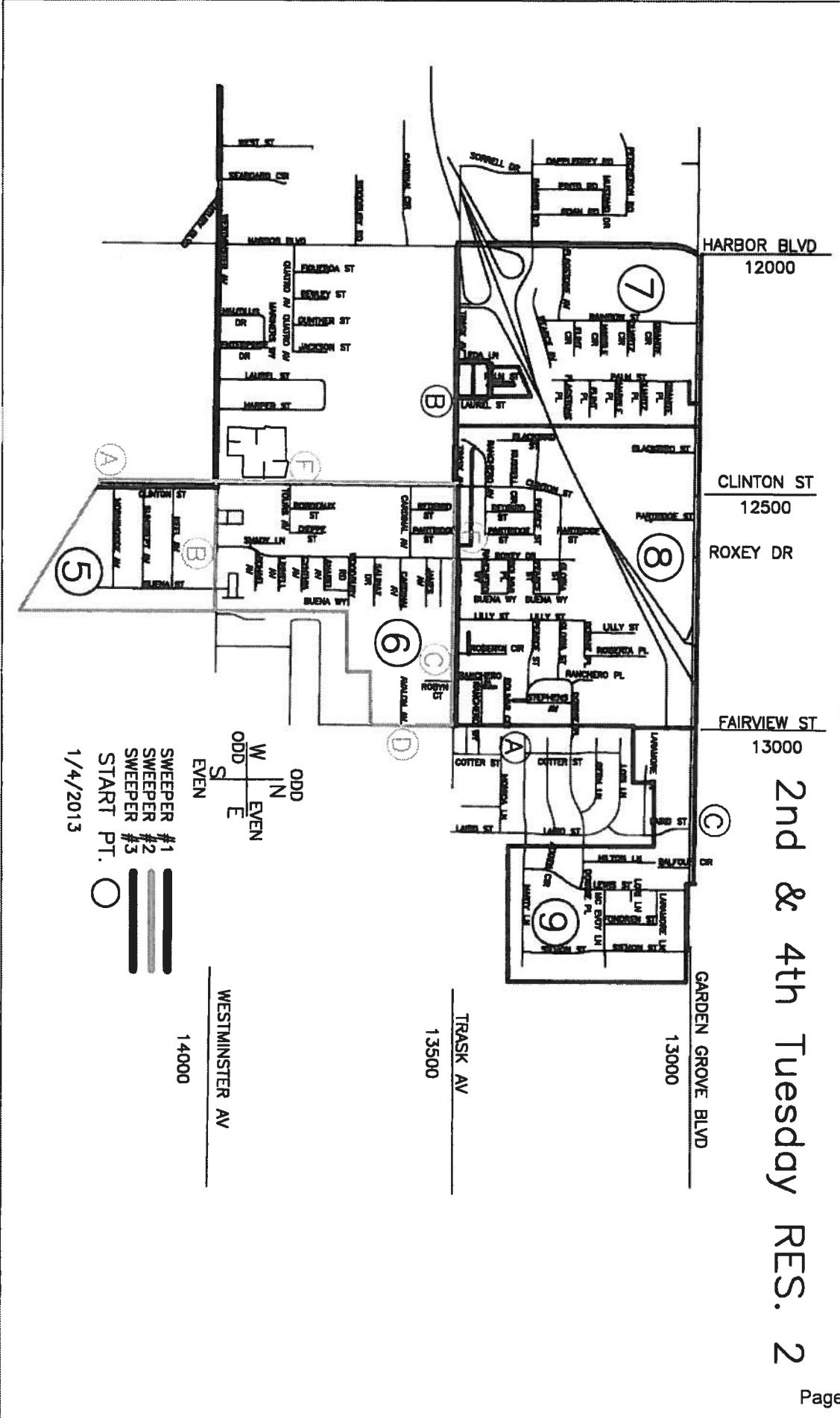

ODD IN
 W EVEN
 ODD S
 EVEN E

- SWEPPER #1
- SWEPPER #2
- SWEPPER #3
- START PT.

1/4/2013

14000

WESTMINSTER AV

13500

TRASK AV

13000

GARDEN GROVE BLVD

HARBOR BLVD
12000

CLINTON ST
12500

ROXEY DR

FAIRVIEW ST
13000

5th Tuesday Arterial

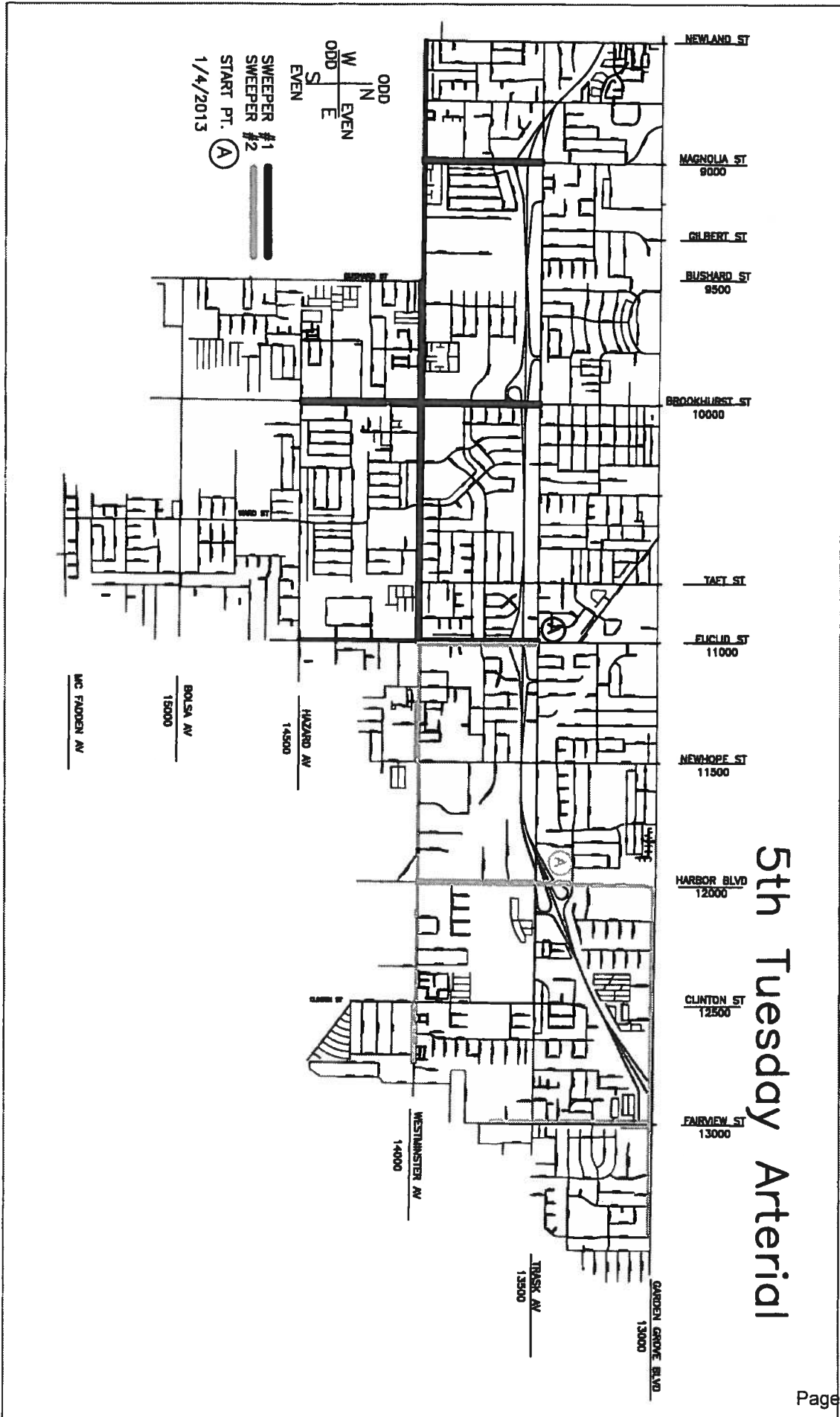

1st & 3rd Wednesday Apt.

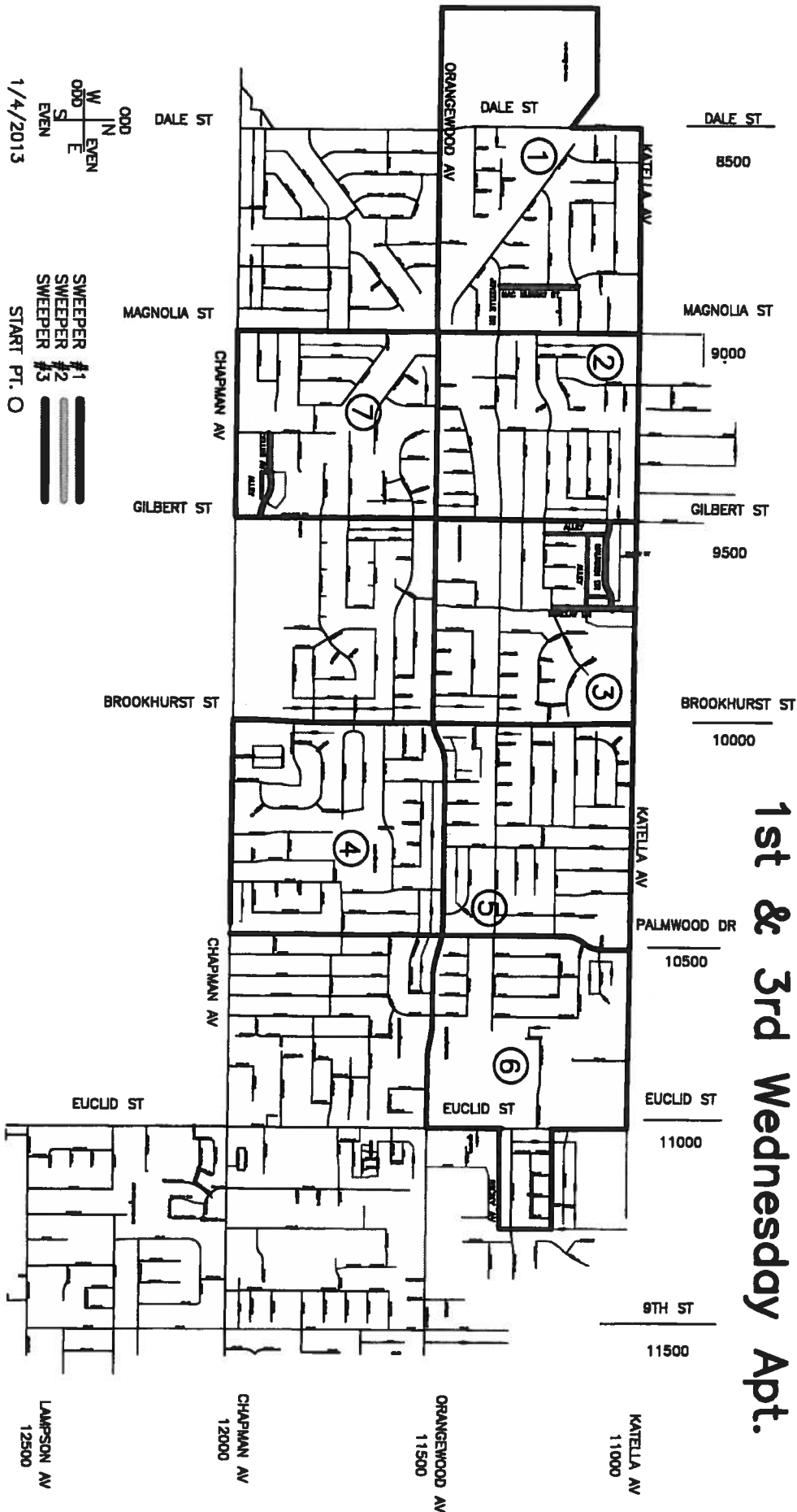

1st & 3rd Wednesday Arterial

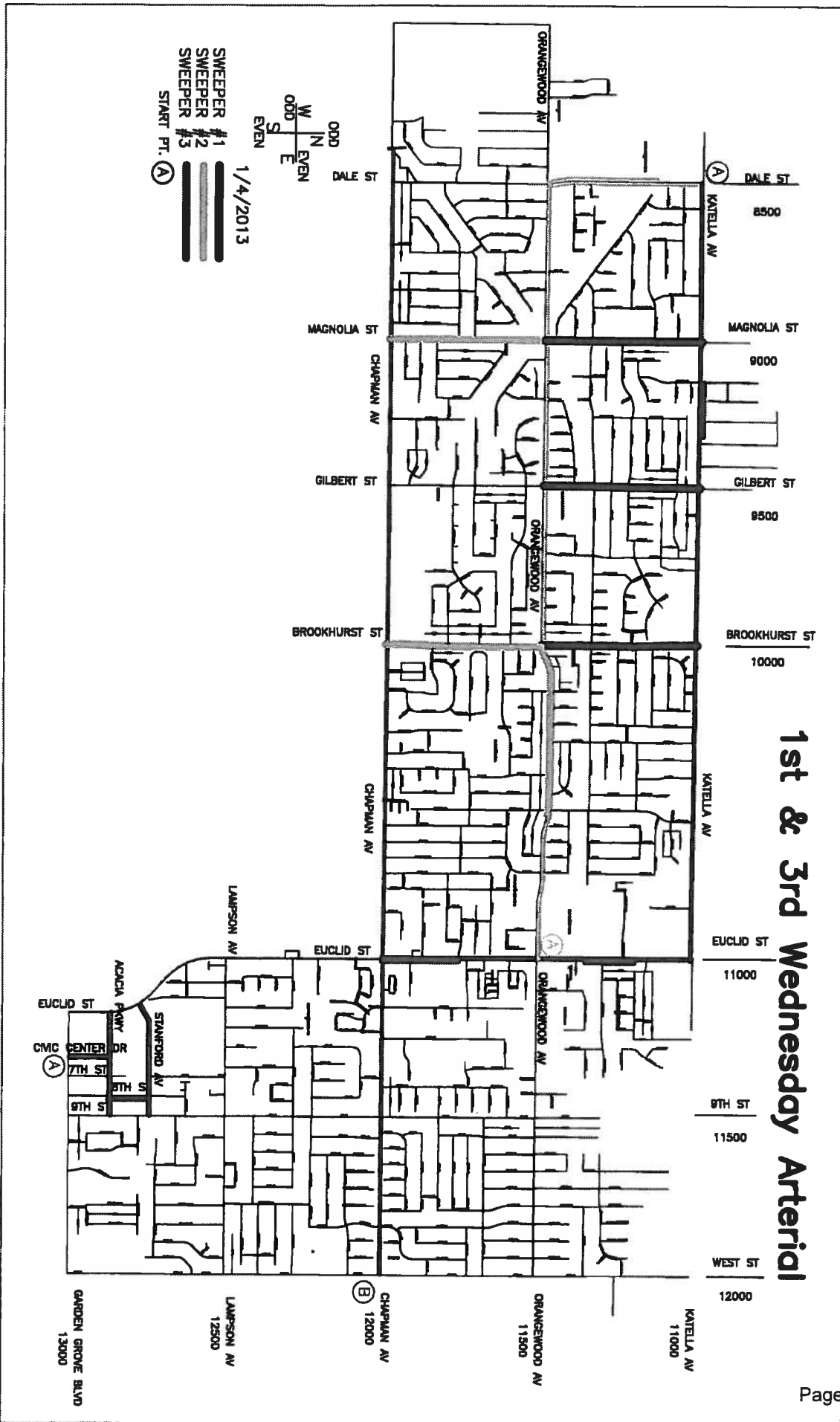

1st & 3rd Wednesday Res.1

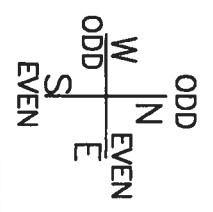

SWEEPER #1
 SWEEPER #2
 SWEEPER #3
 START PT. ○
 1/4/2013

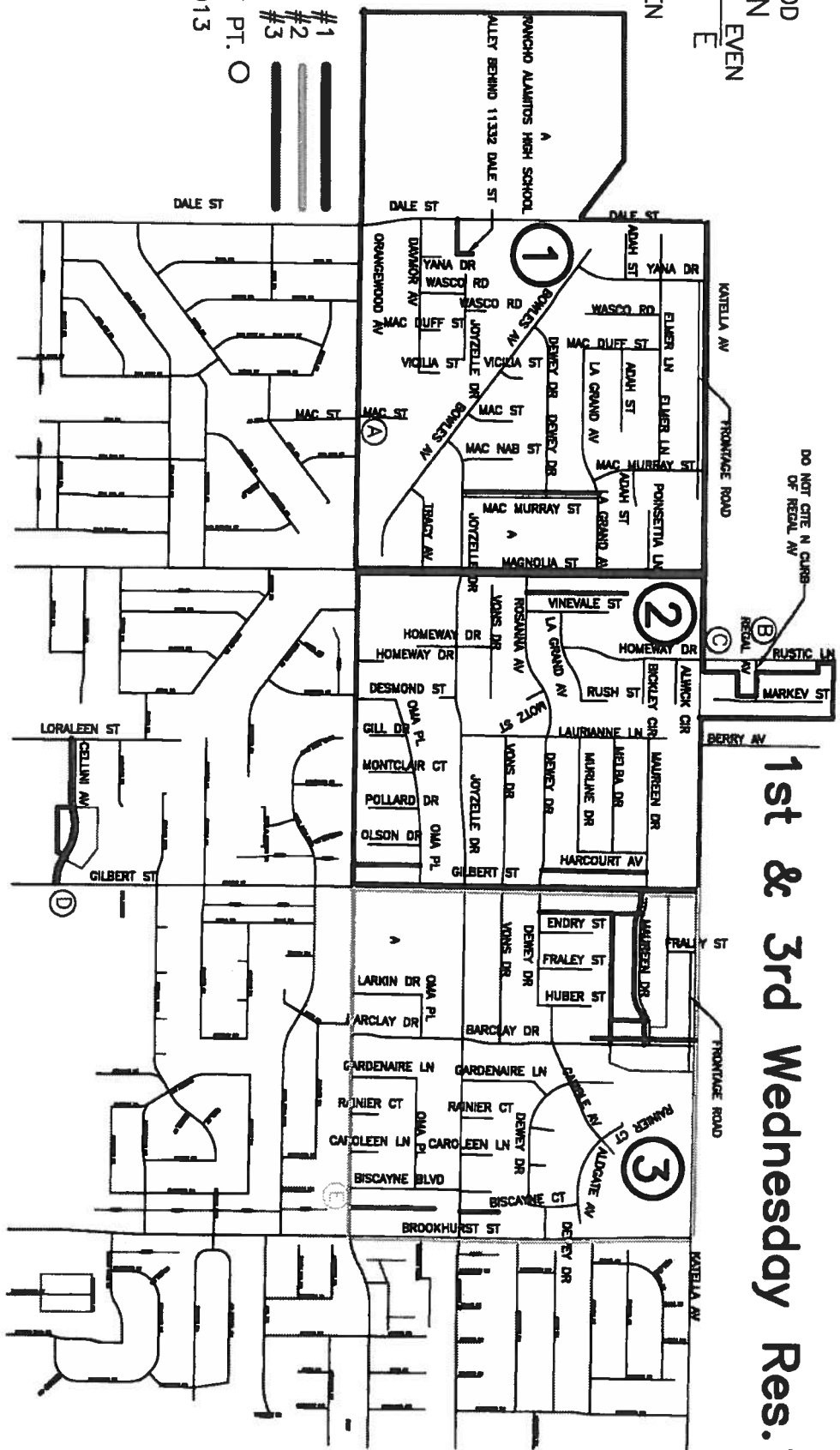

ODD W N ODD
 EVEN S E EVEN

SWEEPER #1
 SWEEPER #2
 SWEEPER #3
 START PT. ○
 1/4/2013

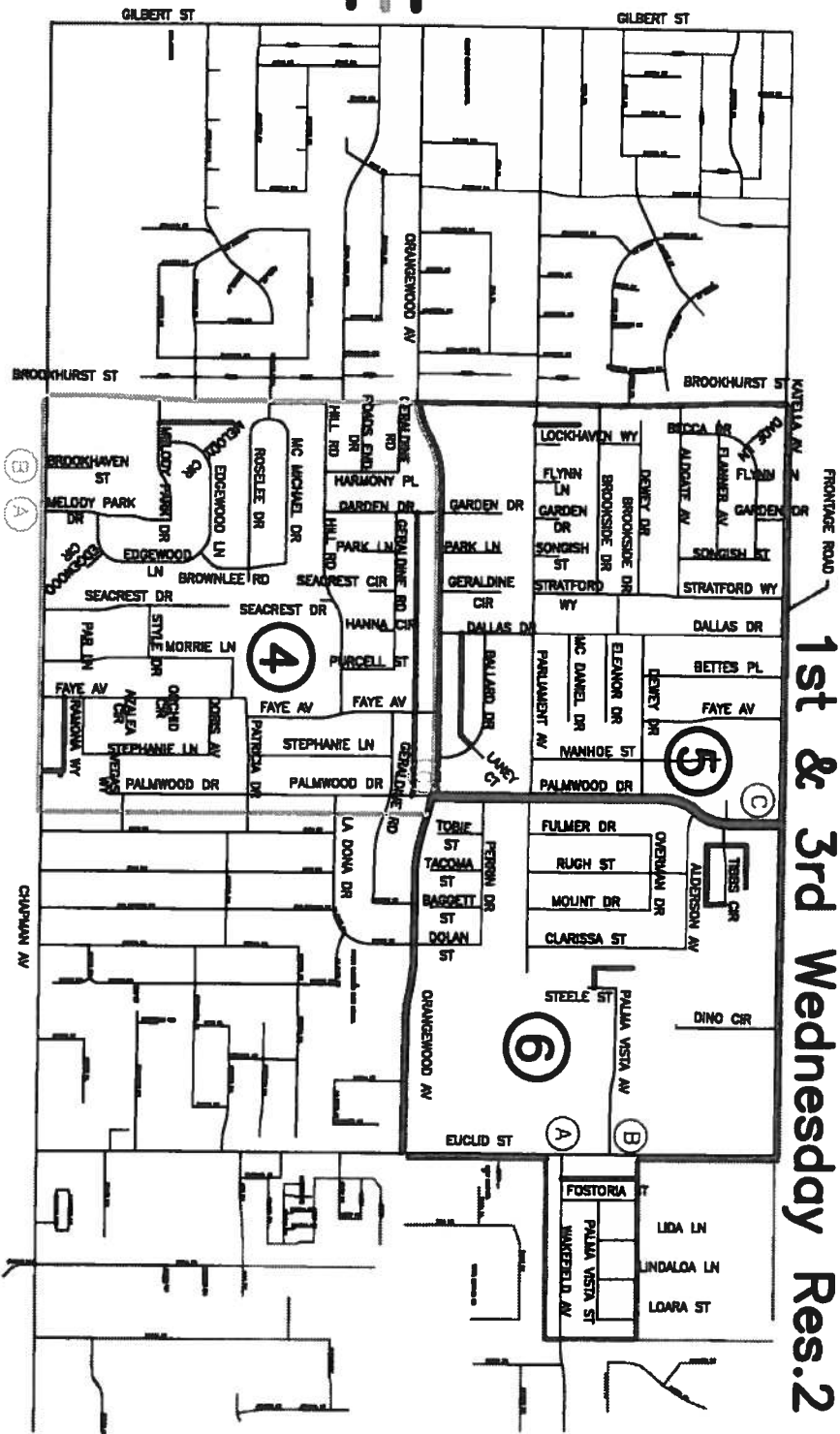
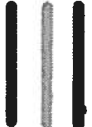

2nd & 4th Wednesday Apt.

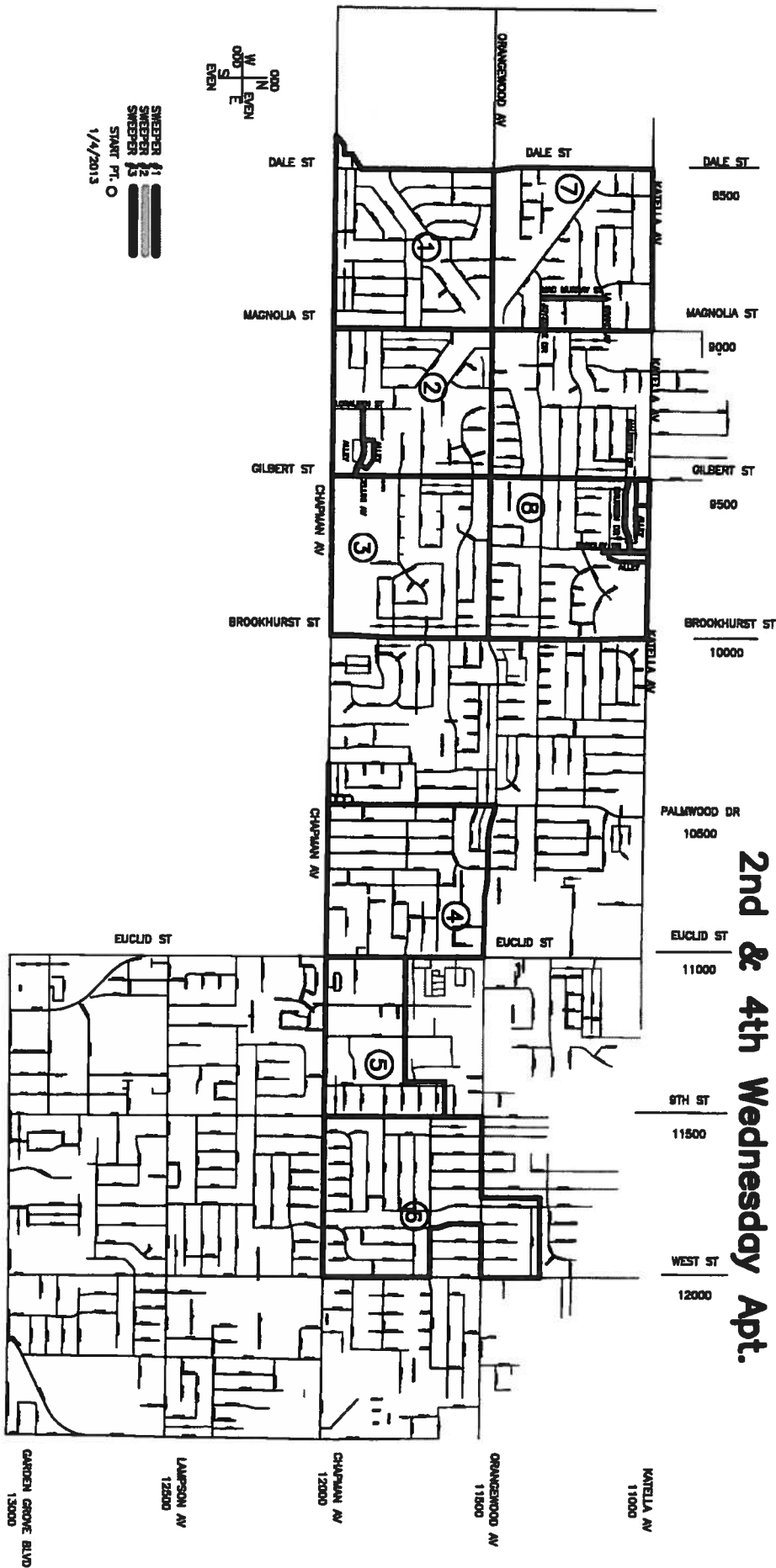

2nd & 4th Wednesday Arterial

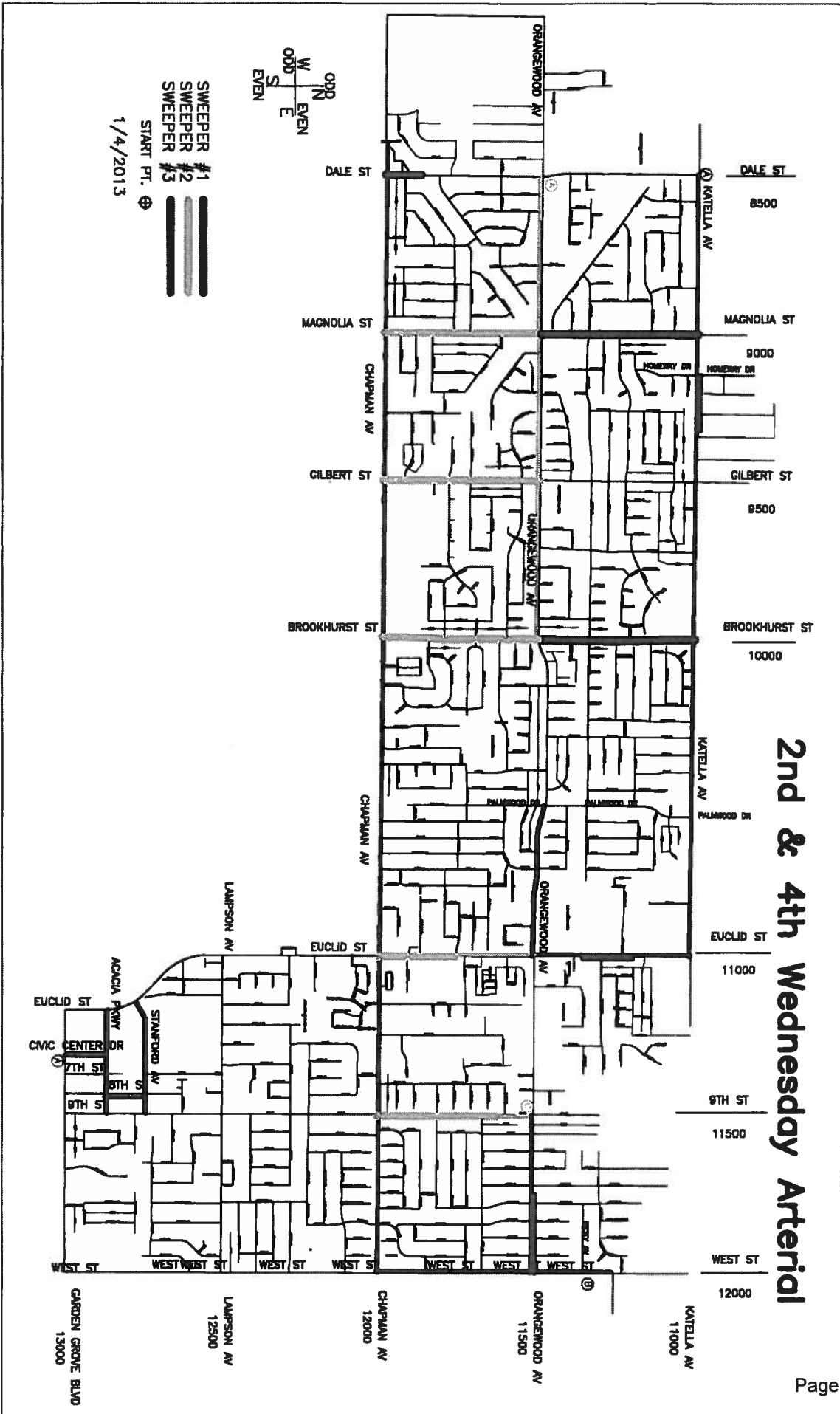

SWEEPER #1
 SWEEPER #2
 SWEEPER #3
 START PT. ⊕
 1/4/2013

ODD N
 W EVEN
 ODD S
 E EVEN

SWEPPER #1
SWEPPER #2
SWEPPER #3
START PT. O

1/4/2013

ODD
W IN
EVEN S E



2nd & 4th Wednesday Res. 1

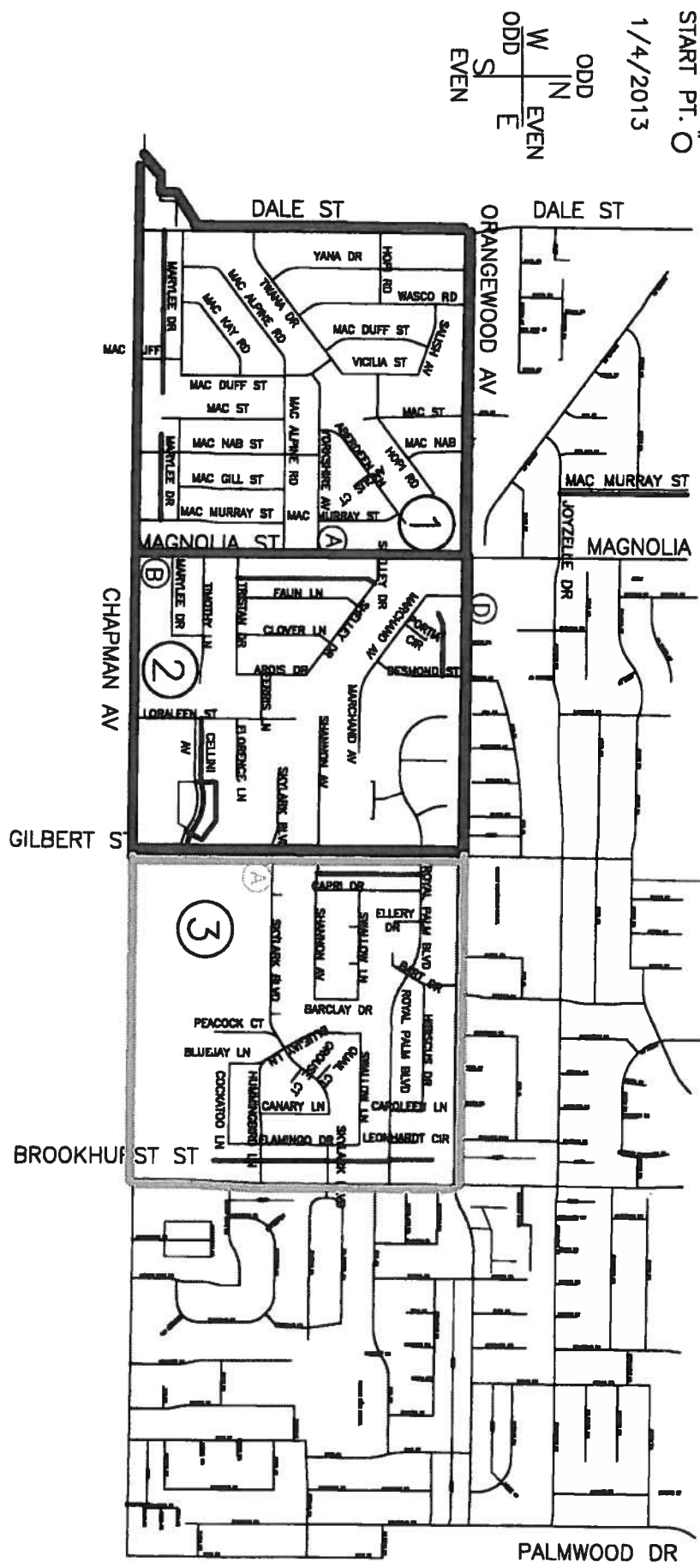

2nd & 4th Wednesday Res.2

W IN EVEN SWEEPER #1
 ODD S E SWEEPER #2
 EVEN SWEEPER #3
 START PT. O

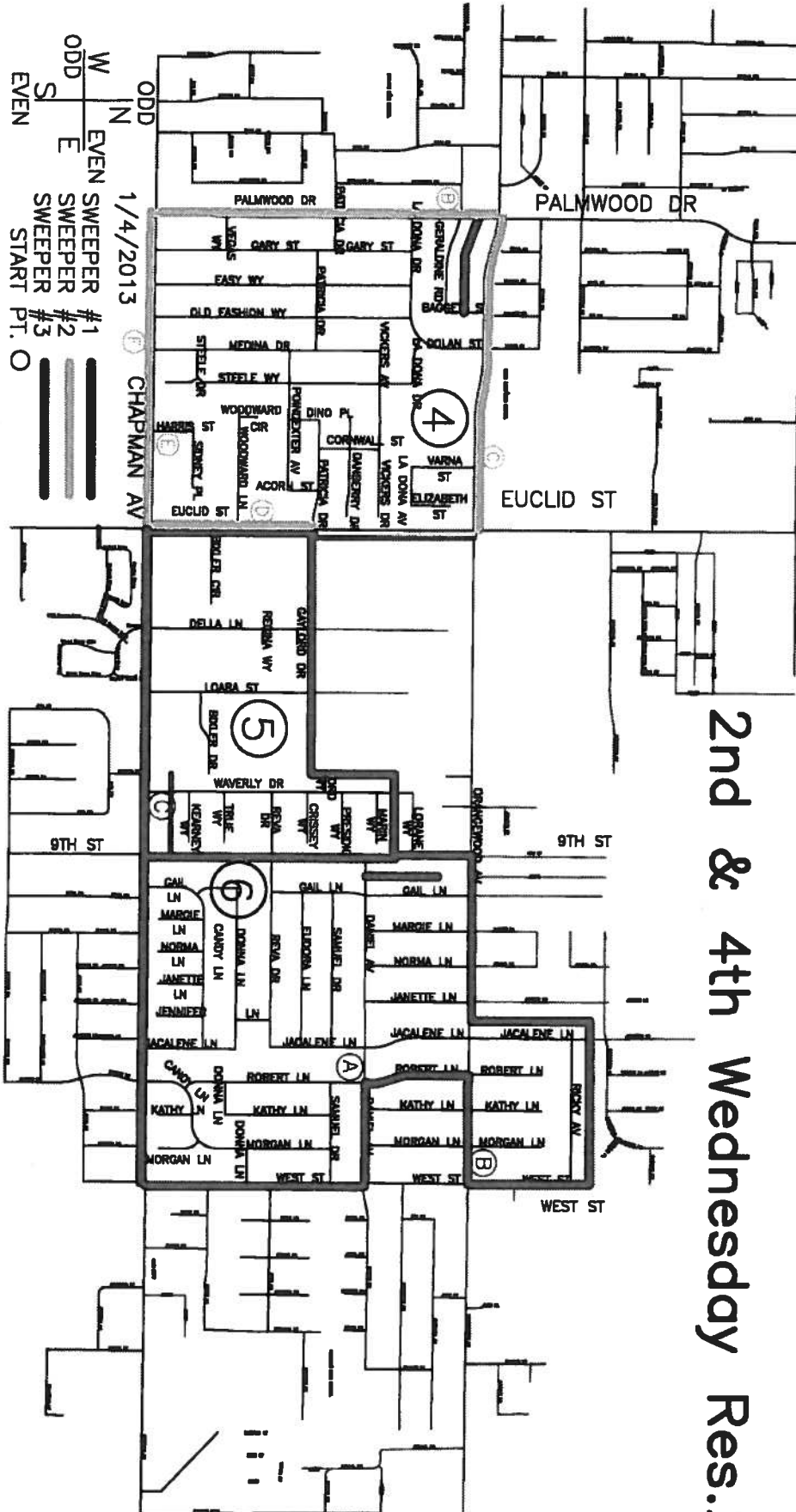

5th Wednesday Arterial

1/4/2013
 SWEEPER #1
 SWEEPER #2
 START PT. (A)

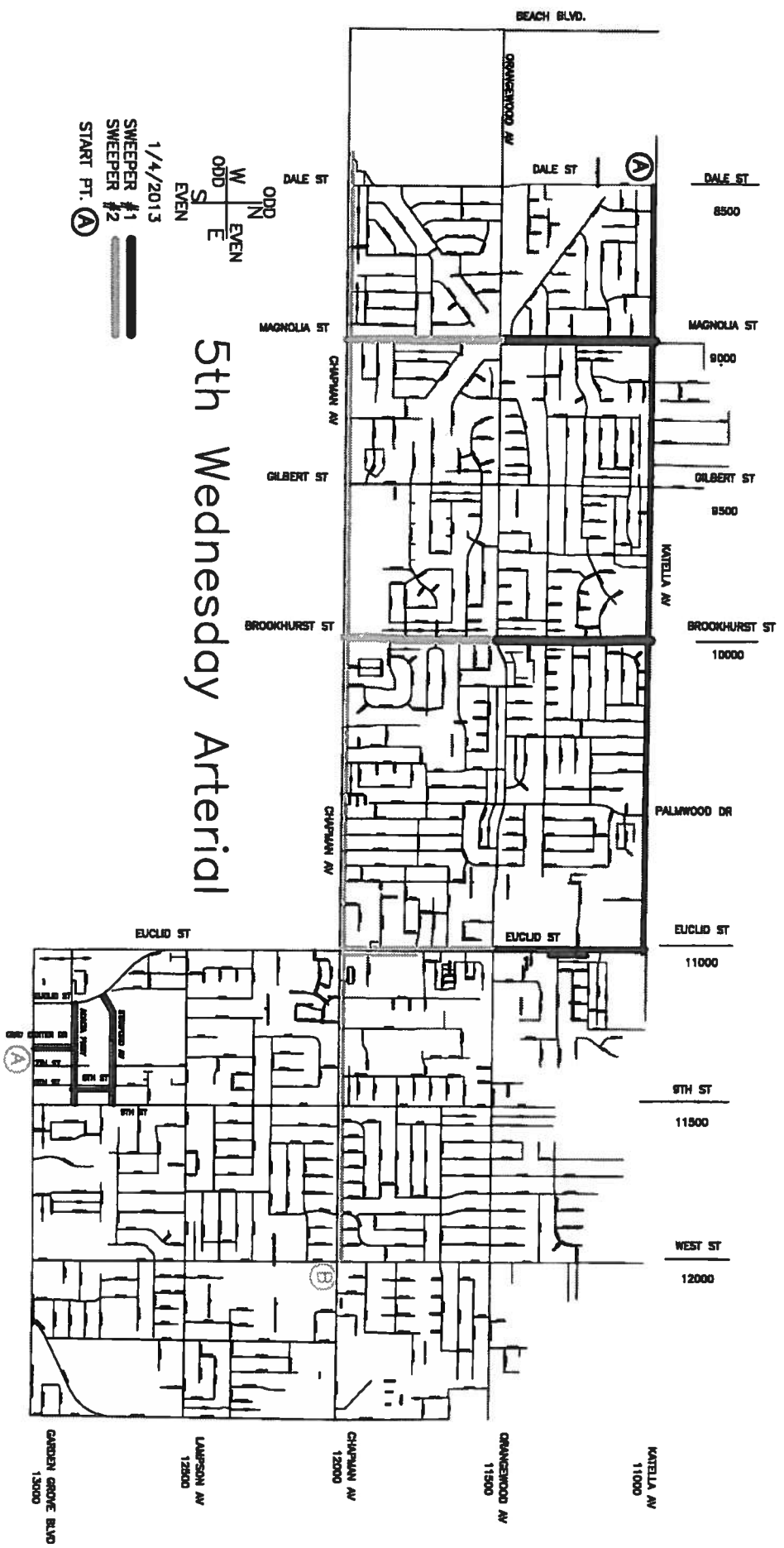
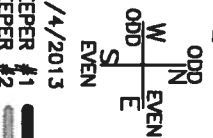

1st & 3rd Thursday Apt.

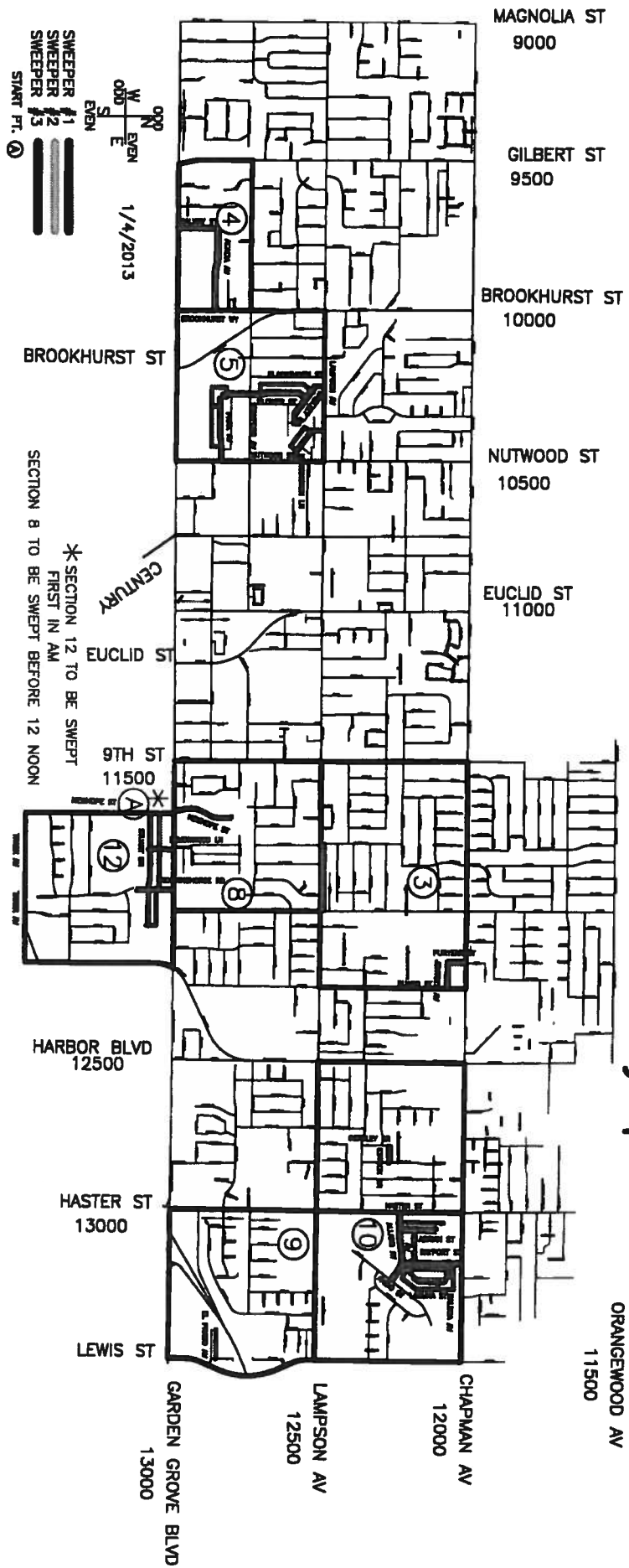

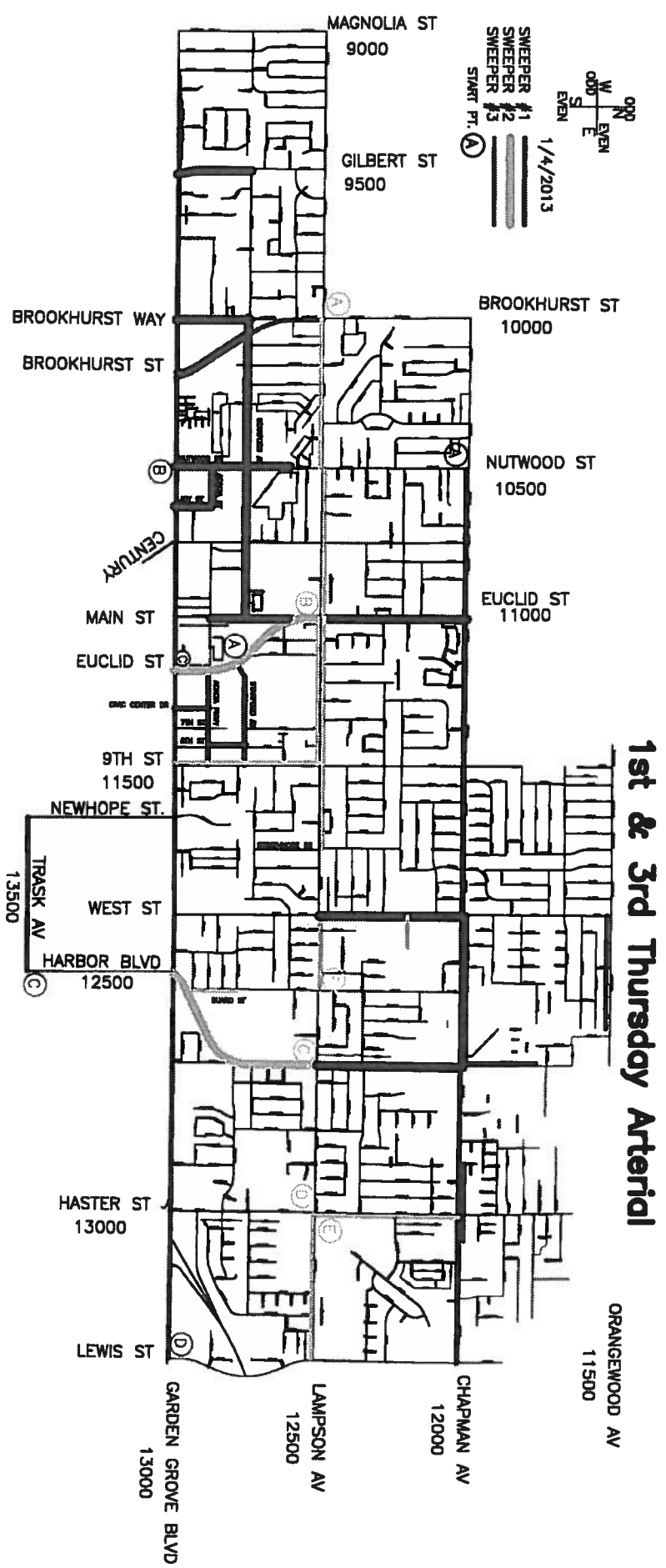

1st & 3rd Thursday Res. 1

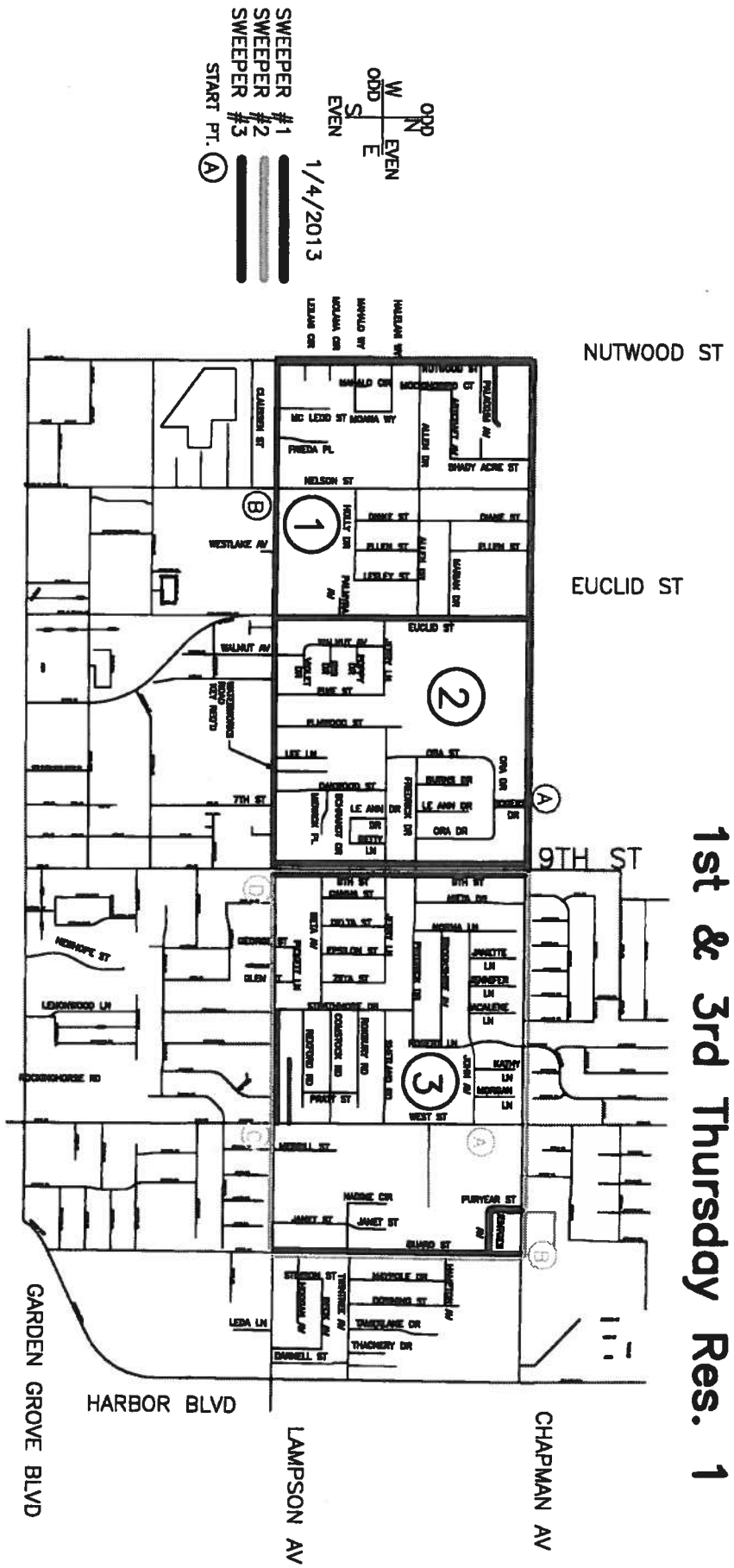

1st & 3rd Thursday Res. 2

ODD N
 W EVEN
 ODD S
 E EVEN
 SWEEPERS #1
 SWEEPERS #2
 SWEEPERS #3
 START PT. (A)
 1/4/2013

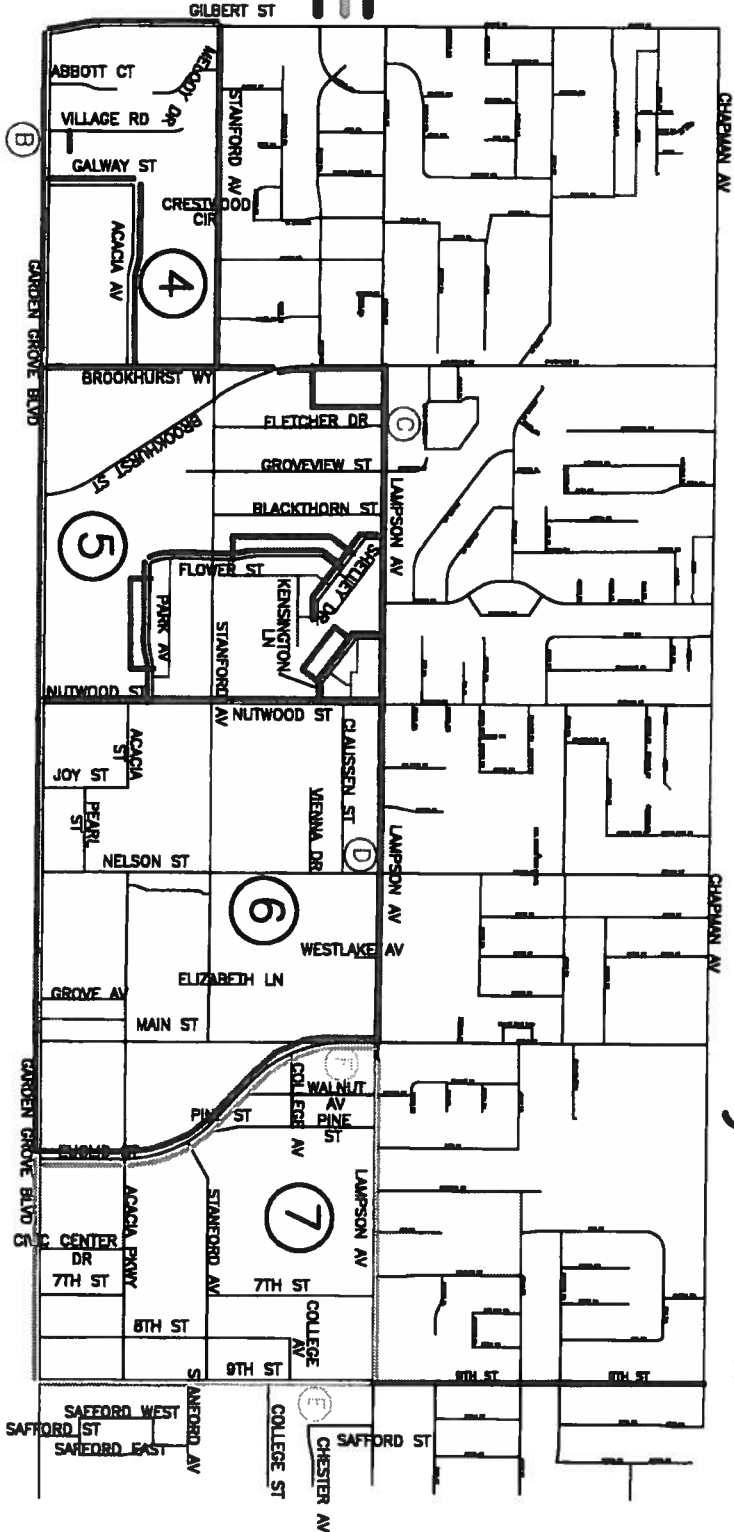

2nd & 4th Thursday Apt.

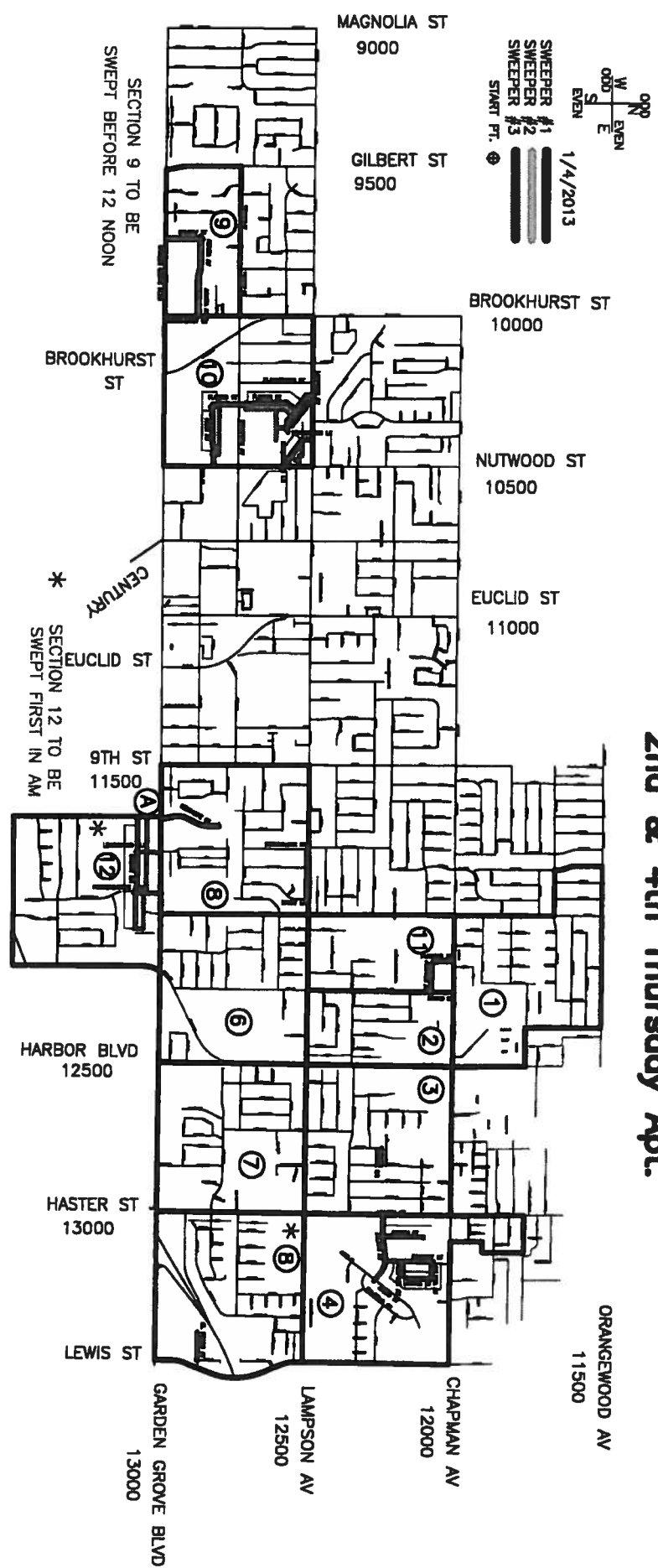

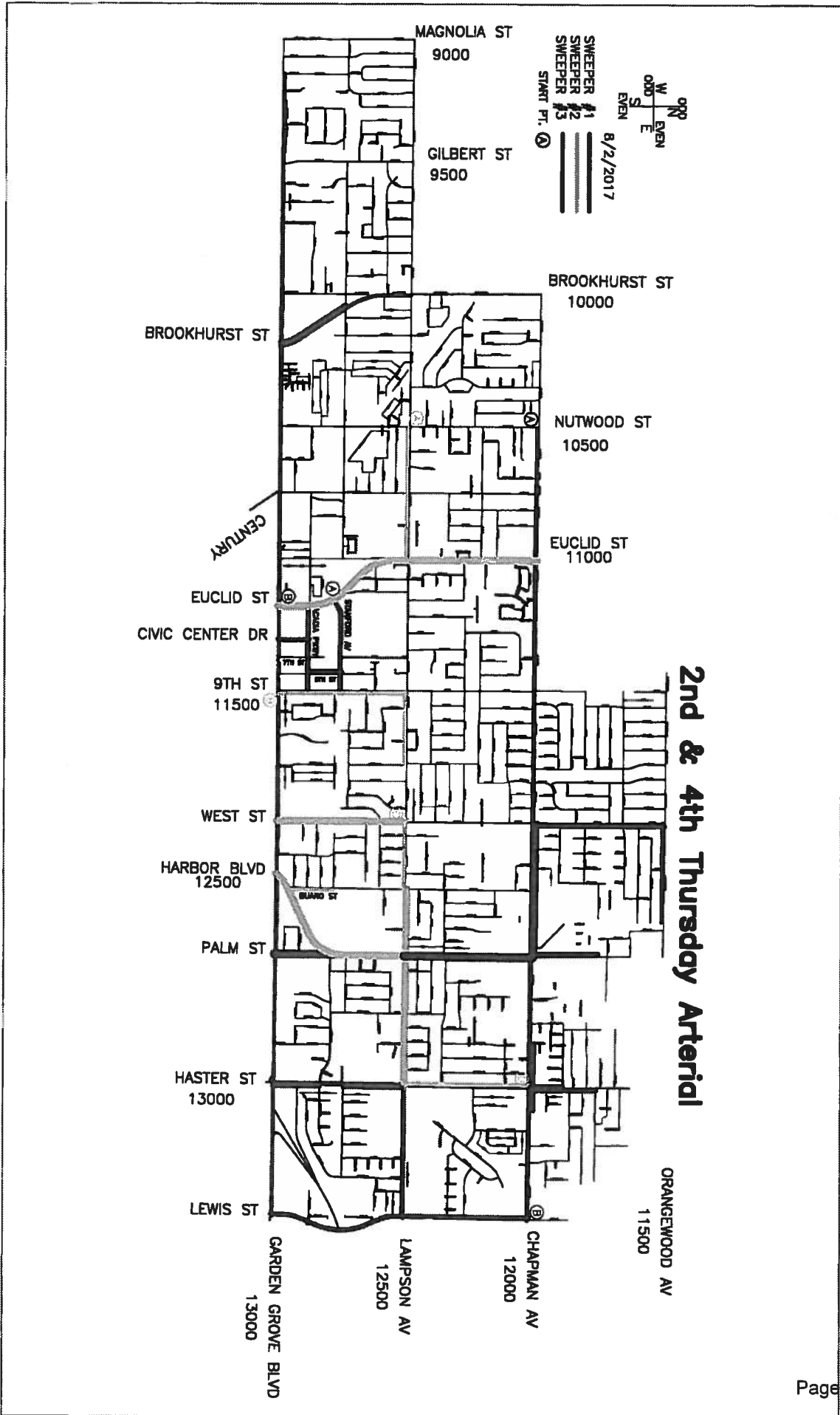

2nd & 4th Thursday RES.1



1/4/2013

- SWEPPER #1
- SWEPPER #2
- SWEPPER #3
- START PT. ○

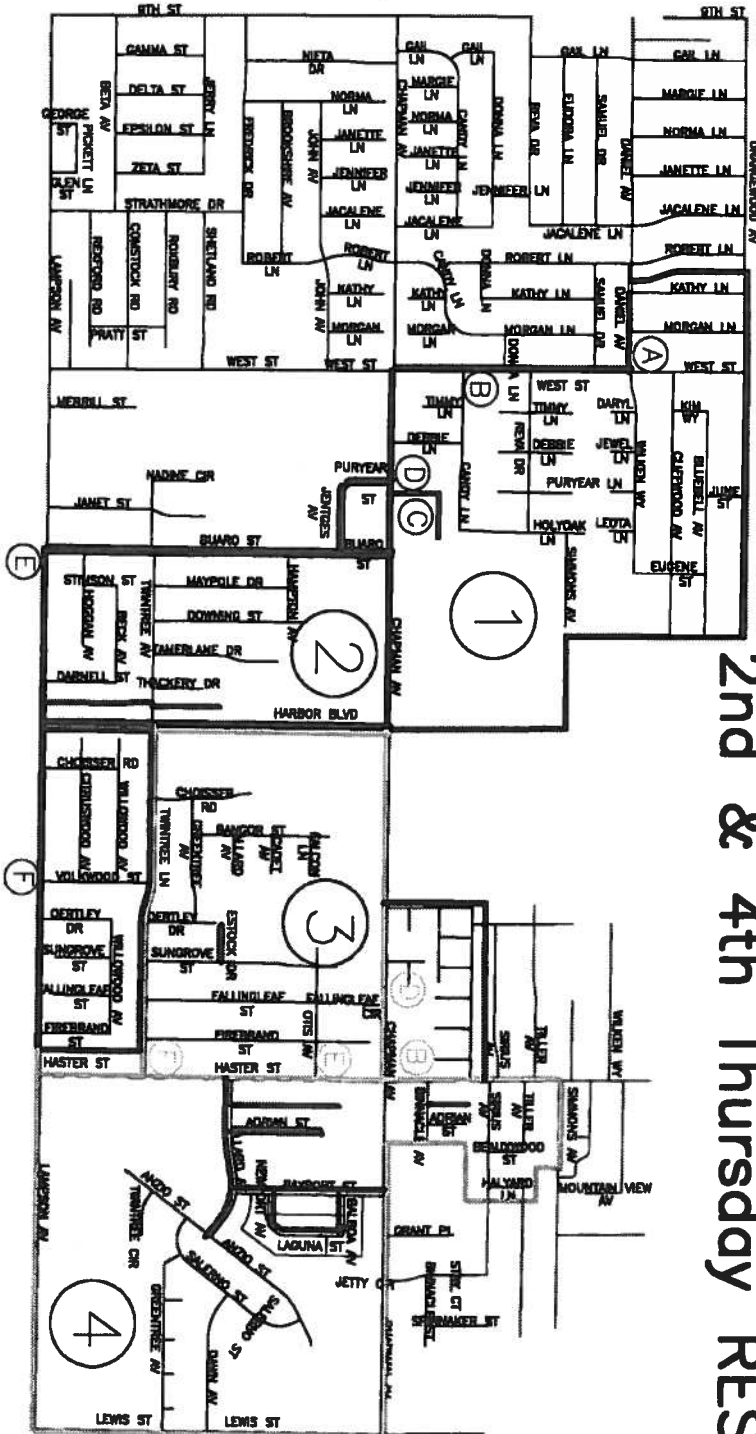

2nd & 4th Thursday Res. 2

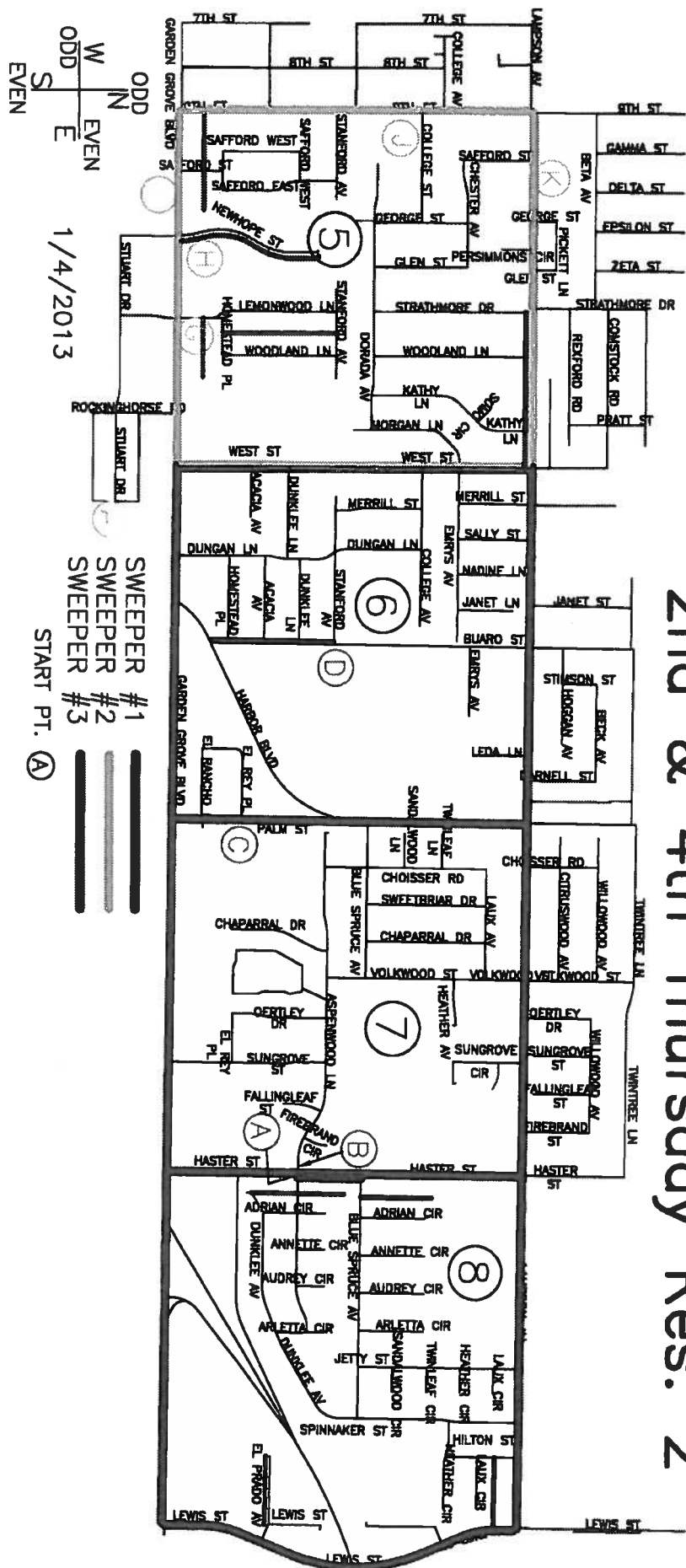

W
EVEN
S
ODD

1/4/2013

SWEPPER #1
SWEPPER #2
SWEPPER #3
START PT. (A)

ORN
 W N
 S E
 ODD EVEN
 SWEEPERS #1 #2
 1/4/2013
 START PT. (A)

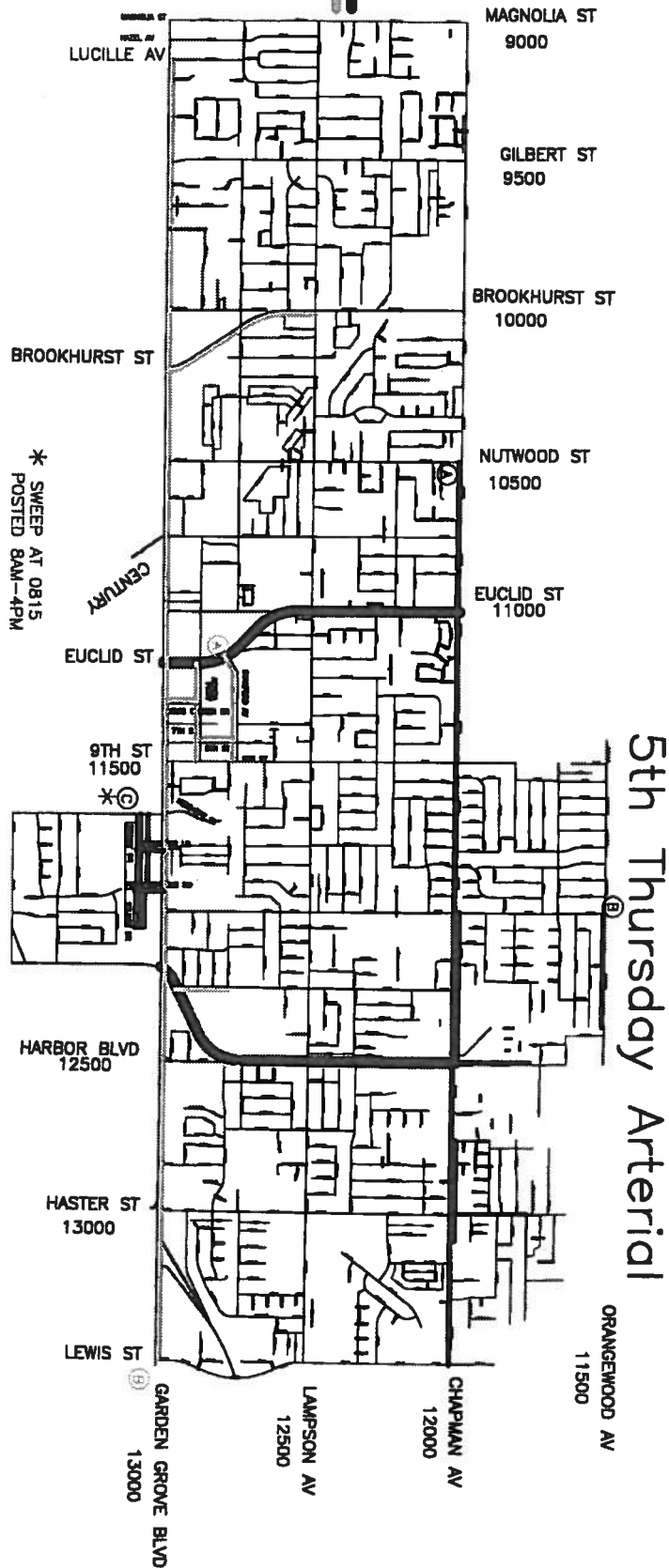

5th Thursday Arterial

1st & 3rd Friday Apt.

1/4/2013

ODD IN EVEN
W IN EVEN
ODD S E
EVEN S E
SWEEPERS #1
SWEEPERS #2
SWEEPERS #3
START PT.

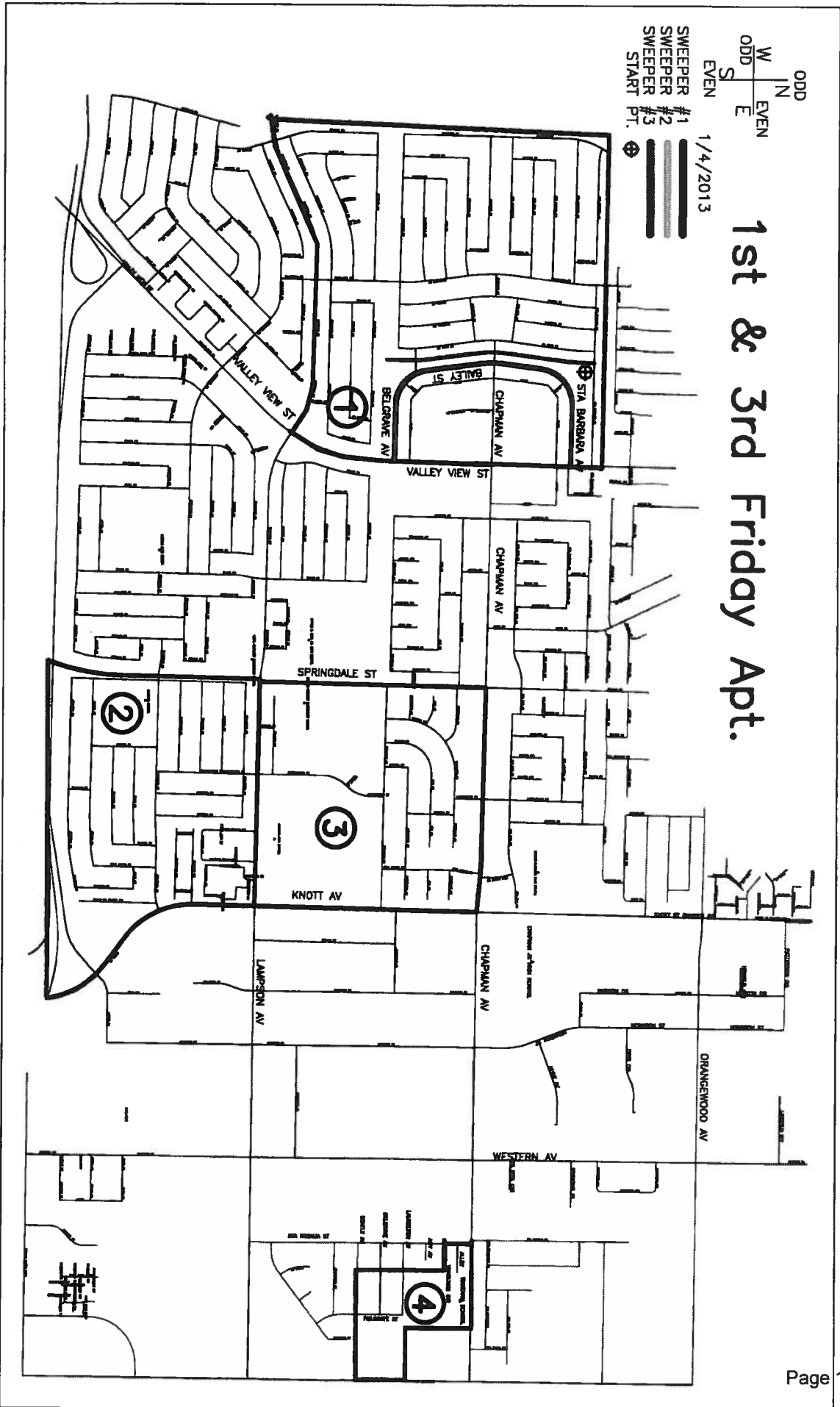

1st & 3rd Friday Res.1

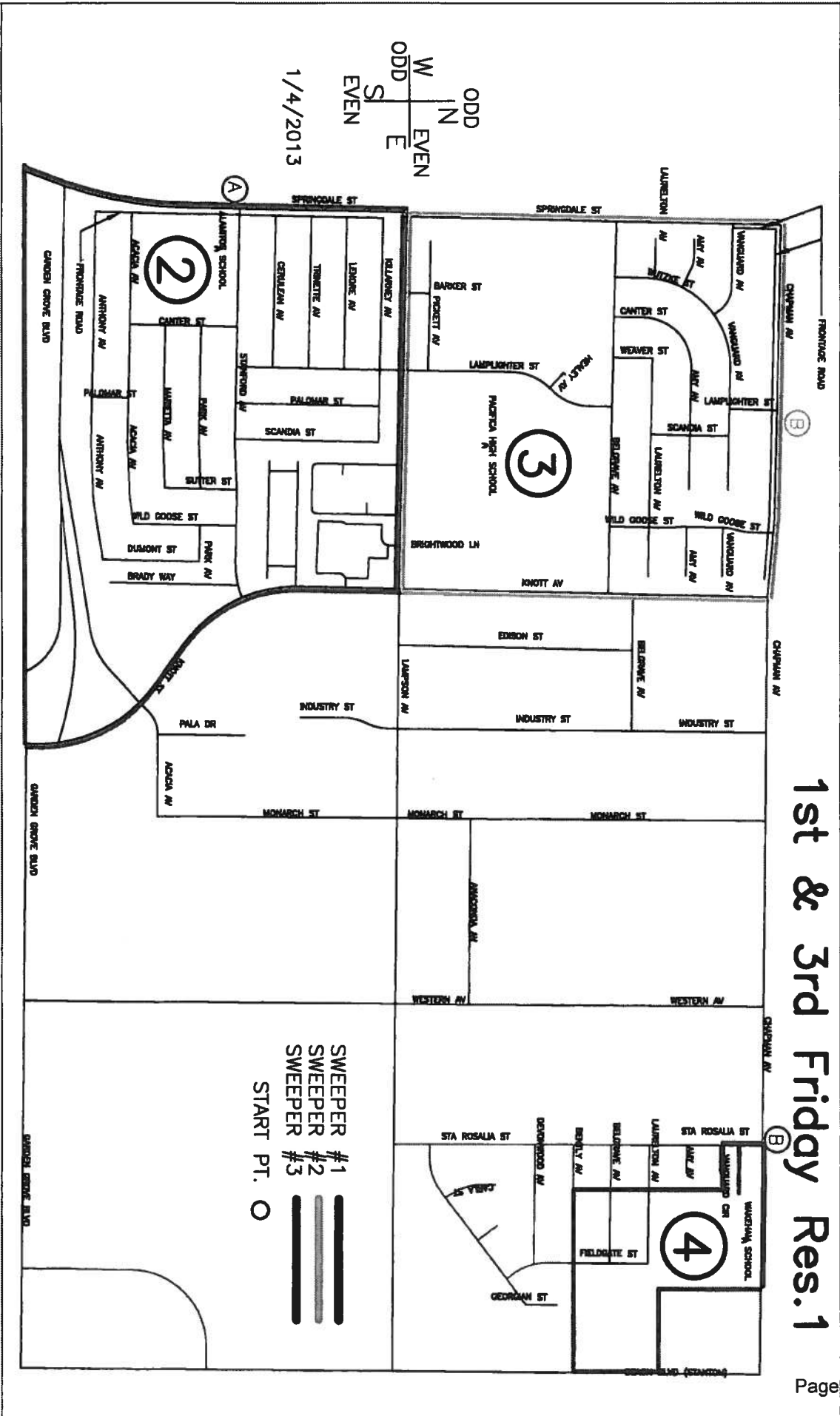

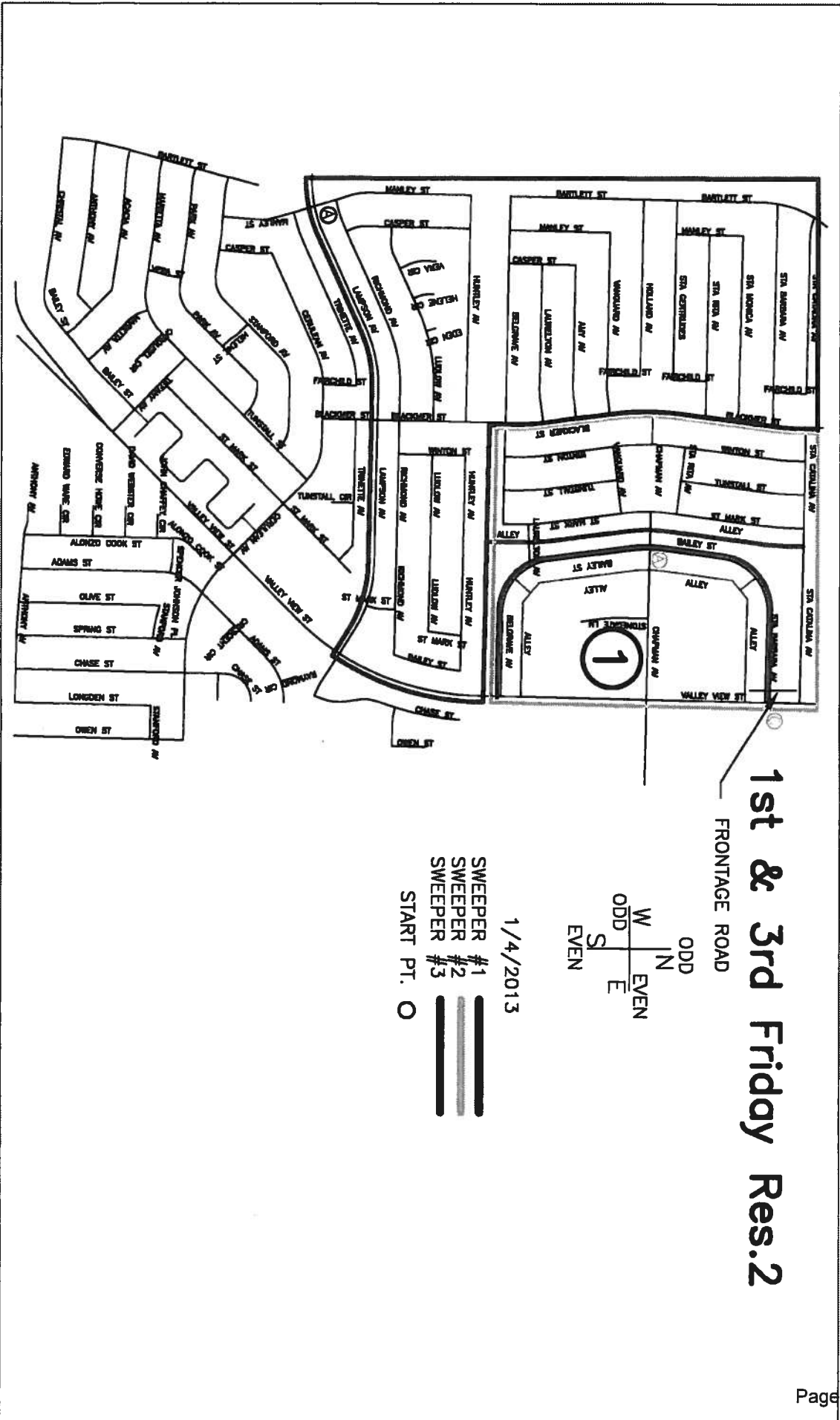

1st & 3rd Friday Res.2

FRONTAGE ROAD

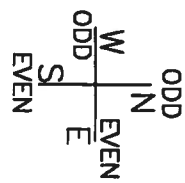

1/4/2013

- SWEPPER #1
- SWEPPER #2
- SWEPPER #3
- START PT. ○

2nd & 4th Friday Apt.

1/4/2013

SWEeper #1
SWEeper #2
SWEeper #3
START PT.



ODD W N ODD
EVEN S E EVEN

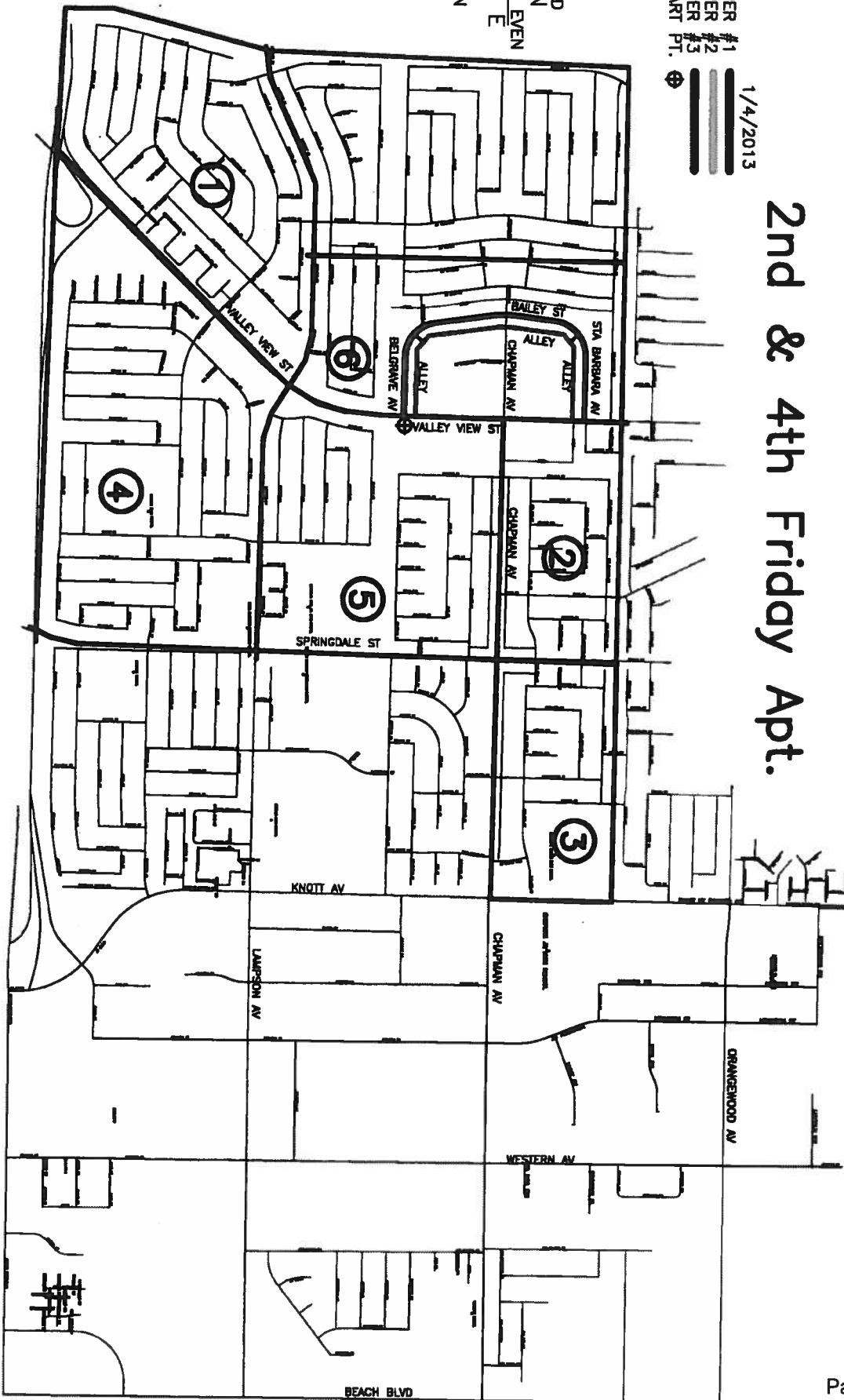

2nd & 4th Friday Arterial

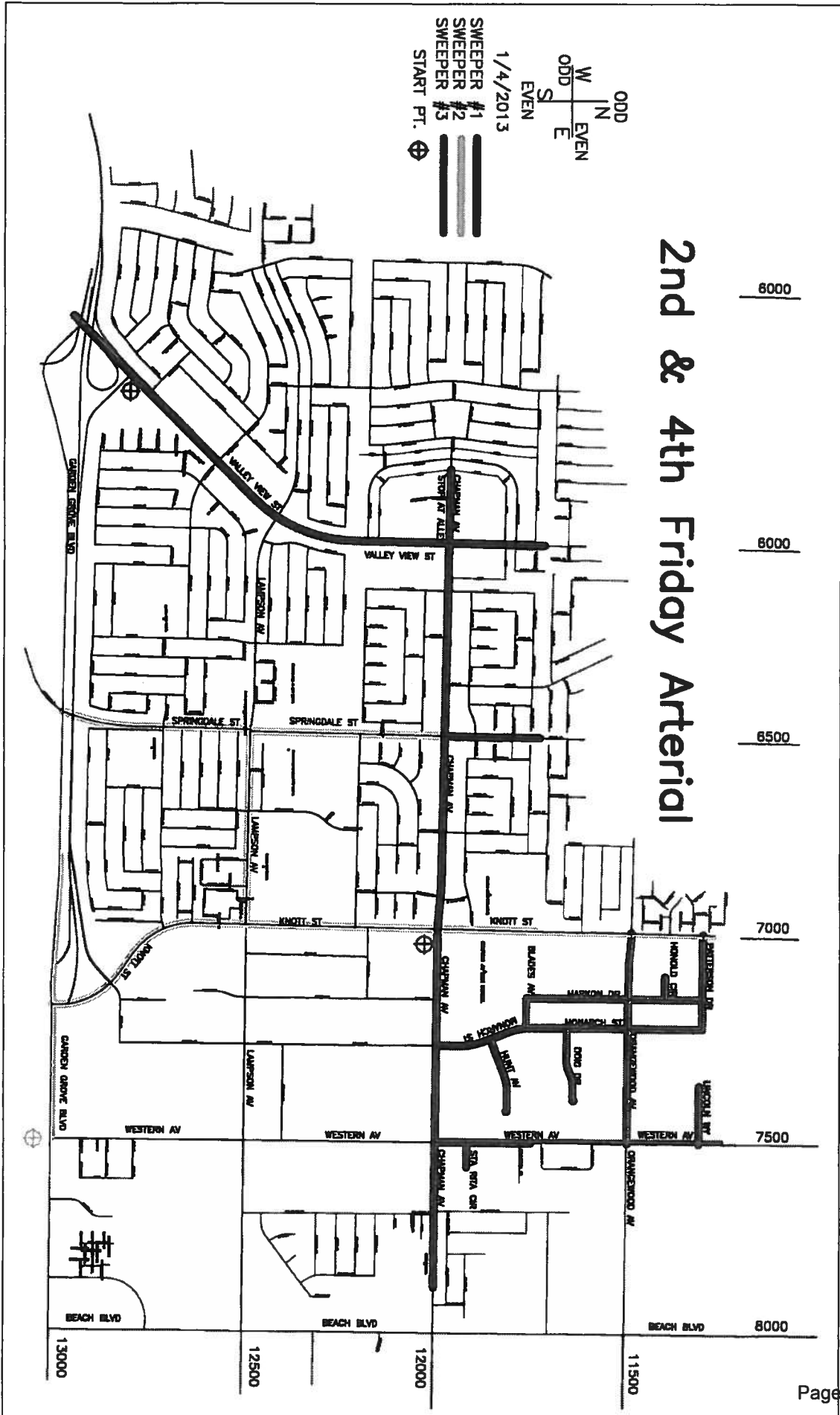

2nd & 4th Friday Res.1

ODD IN EVEN
 W | E
 ODD | EVEN
 S | E
 1/4/2013
 SWEEPER #1
 SWEEPER #2
 SWEEPER #3
 START PT. ○

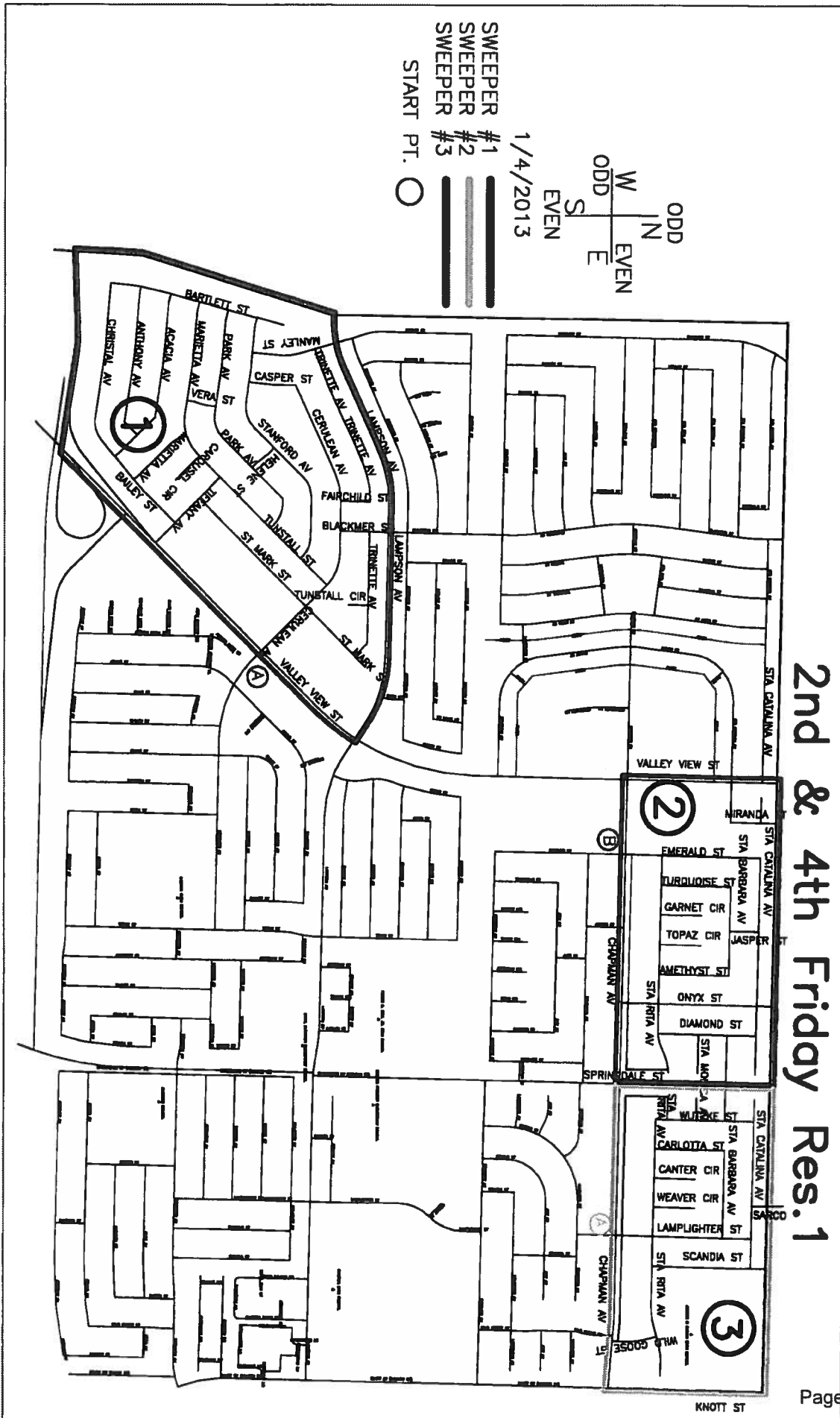

2nd & 4th Friday Res.2

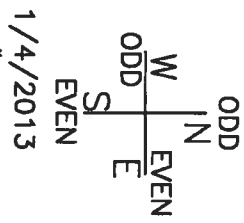

1/4/2013

SWEeper #1

SWEeper #2

SWEeper #3

START PT. ○

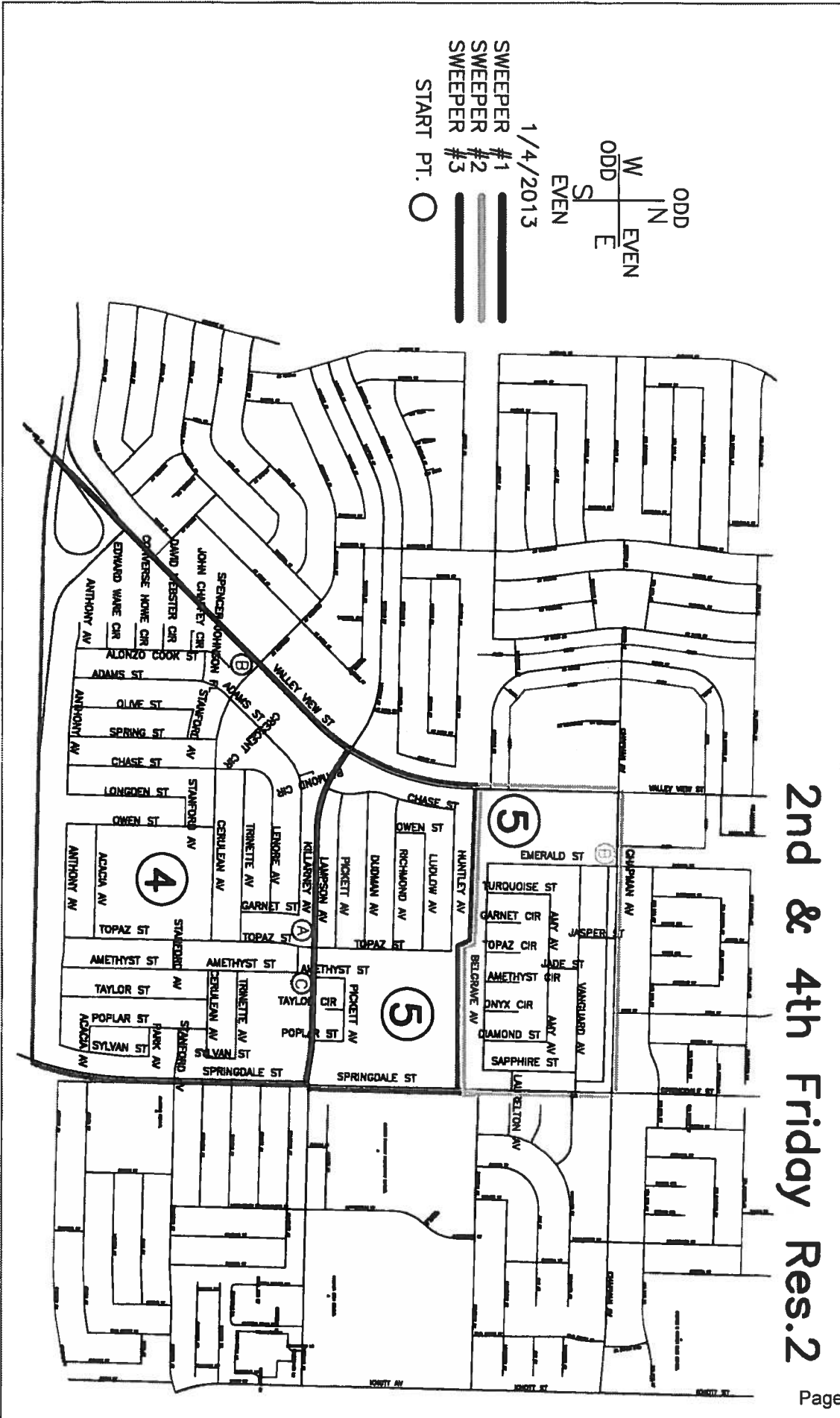

5th Friday Arterial

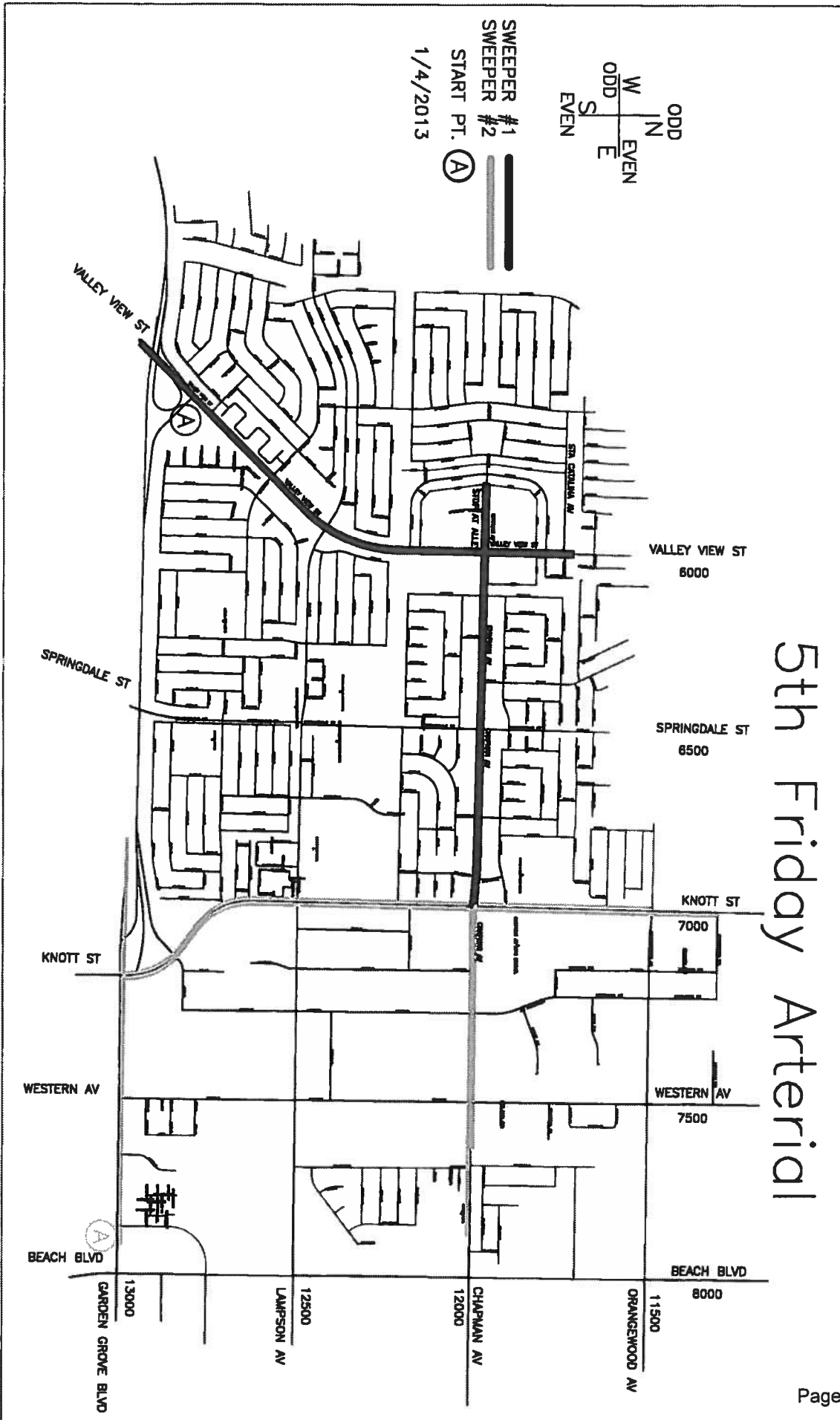

Street Sweeping
Residential "Split Street" Sweeping Days/Locations

February 2012

- o Stuart, Lemonwood (GGBLVD to Stuart),
 Rockinghorse (GGBLVD to Stuart)
 - NC, WC, WC all Mondays
 - SC, EC, EC all Thursdays
 - **Monday**
 - o Larson Btwn Coast and Monroe
 - NC 1/3 Monday
 - SC 2/4 Monday
 - o Newland Btwn GGBlvd and Trask
 - EC 1/3 Monday
 - WC 2/4 Monday
 - o Gloria E/O Newland
 - NC 1/3 Monday
 - SC 2/4 Monday
 - o Sheppard Cir N/O Gloria
 - EC 1/3 Monday
 - WC 1/3 Monday
 - o Emerson Cir E/O Newland
 - EC 1/3 Monday
 - WC 1/3 Monday
 - o Central Btwn Magnolia and Casa Linda
 - NC 1/3 Monday
 - SC 2/4 Monday
 - o Casa Linda Btwn Central and GG Blvd
 - WC 1/3 Monday
 - EC 2/4 Monday
 - o Galway to Belfast to Kerry
 - EC to NC to WC 1/3 Monday
 - WC to SC to EC 2/4 Monday
 - o Central Btwn Kerry and Brookhurst
 - NC 1/3 Monday
 - SC 2/4 Monday
 - o Verde Btwn Central and Russell
 - WC 1/3 Monday
 - EC 2/4 Monday
 - o Fletcher S/O Central
 - WC 1/3 Monday
 - EC 2/4 Monday
 - o Adland N/O Central
 - EC 1/3 Monday
 - WC 2/4 Monday
 - o Benton Btwn Imperial and GGBlvd
 - WC 1/3 Monday
 - EC 2/4 Monday
 - o Alwood E/O Gilbert
 - SC 1/3 Monday
 - NC 2/4 Monday
 - o Cole N/O Alwood
 - EC 1/3 Monday
 - WC 2/4 Monday
- **Tuesday**
 - o Hewitt Btwn Yockey and Magnolia
 - NC 1/3 Tuesday
 - SC 2/4 Tuesday
 - o Dawson Btwn Cypress and Westminster
 - WC 1/3 Tuesday
 - EC 2/4 Tuesday
 - o Woodbury Btwn Dawson and Bowen
 - NC 1/3 Tuesday
 - SC 2/4 Tuesday
 - o Kerry Btwn 13th adm 11th
 - EC 1/3 Tuesday
 - WC 2/4 Tuesday
 - o 11th W/O Brookhurst
 - NC 1/3 Tuesday
 - SC 2/4 Tuesday
 - o Washington Btwn Bushard and Donegal
 - NC 1/3 Tuesday
 - SC 2/4 Tuesday
 - o Donegal Btwn Washington and Lexington
 - WC 1/3 Tuesday
 - EC 2/4 Tuesday
 - o Ward Btwn Jenrich and Hazard
 - EC 1/3 Tuesday
 - WC 2/4 Tuesday
 - o Leda Btwn Trask and Rancho
 - EC 1/3 Tuesday
 - WC 2/4 Tuesday
 - o Rancho Btwn Leda and Laurell
 - SC 1/3 Tuesday
 - NC 2/4 Tuesday
 - o Laurell Btwn Trask and Rancho
 - WC 1/3 Tuesday
 - EC 2/4 Tuesday
 - o Palm N/O Rancho
 - WC 1/3 Tuesday
 - EC 2/4 Tuesday
 - **Wednesday**
 - o MacMurray Btwn LaGrande and Joyzelle
 - WC 1/3 Wednesday
 - EC 2/4 Wednesday
 - o Maureen Btwn Gilbert and Barclay
 - NC 1/3 Wednesday
 - SC 2/4 Wednesday
 - o Barclay Btwn Gamble and Katella
 - WC 1/3 Wednesday
 - EC 2/4 Wednesday
 - o Cellini Btwn Loreleen and Gilbert
 - SC 1/3 Wednesday
 - NC 2/4 Wednesday

Street Sweeping
Residential "Split Street" Sweeping Days/Locations
February 2012

• **Thursday**

- o Galway Btwn Acacia and GGBLVD
 - WC 1/3 Thursday
 - EC 2/4 Thursday
- o Acacia Btwn Galway and Brookhurst Wy
 - NC 1/3 Thursday
 - SC 2/4 Thursday
- o Shelly S/O Lampson
 - SC 1/3 Thursday
 - NC 2/4 Thursday
- o Flower Btwn Shelly and Park
 - WC 1/3 Thursday
 - EC 2/4 Thursday
- o Park Btwn Flower and Nutwood
 - SC 1/3 Thursday
 - NC 2/4 Thursday
- o Kensington Btwn Lampson/Nutwood
 - SC 1/3 Thursday
 - NC 2/4 Thursday
- o Newhope N/O GGBLVD
 - WC 1/3 Thursday
 - EC 2/4 Thursday
- o Puryear Btwn Chapman and Jentges
 - EC 1/3 Thursday
 - WC 2/4 Thursday
- o Jentges Btwn Puryear and Buaro
 - NC 1/3 Thursday
 - SC 2/4 Thursday
- o Estock Btwn Oertly and Sungrove
 - SC 1/3 Thursday
 - NC 2/4 Thursday
- o Allard Btwn Haster and Anzio
 - NC 1/3 Thursday
 - SC 2/4 Thursday
- o Adrian N/O Allard
 - WC 1/3 Thursday
 - EC 2/4 Thursday
- o Bayport Btwn Allard and Chapman
 - EC 1/3 Thursday
 - WC 2/4 Thursday
- o Newport/Laguna/Balboa E/O Bayport
 - SC/EC/NC 1/3 Thursday
 - NC/WC/SC 2/4 Thursday
- o El Prado W/O Lewis
 - NC 1/3 Thursday
 - SC 2/4 Thursday

• **Friday**

- o Santa Barbara Btwn Bailey and Valley View
 - NC 1/3 Friday
 - SC 2/4 Friday
- o Bailey Btwn Santa Barbara and Belgrave
 - WC 1/3 Friday
 - EC 2/4 Friday
- o Belgrave Btwn Bailey and Valley View
 - SC 1/3 Friday
 - NC 2/4 Friday

City of Garden Grove

Sweeping Schedule

Centerline/Medians/Intersections

- Mileage
- Maps

Garden Grove
Centerline/Median/Intersection Mileage Chart

CENTER MILES SWEEP	
North-South	Mile
Valley View	1.5
Springdale	1.21
Knott	1.55
Western	1.76
Magnolia	3.06
Brookhurst	3.57
Euclid	2.34
Harbor	2.18
Haster -Lampson to Garden Grove E	0.47
Newhope - Trask to Westminster	0.5
Civic Center	0.78
Acacia --W/O Euclid to Nelson	0.41
Nelson/Century -- Acacia to Blvd to	0.67
Total North - South Miles	20.00
East-West	Mile
Chapman -- Bailey Alley to City Limi	2
Chapman -- Dale to Lewis	5
Lampson-- Manley to City Limits	2.5
Lampson -- Brookhurst to Nutwood	0.5
Lampson -- Nelson to Euclid	0.25
Lampson -- Haster to Lewis	0.51
Garden Grove Blvd - Beach to East	5.18
Westminster - Bushard to Euclid	1.5
Euclid/Main St triangle	0.09
Palm/Harbor Triange	0.05
Eucild/Buisness Center Meldans	0.03
Bosla from Ward to City Limit	0.23
Trask -- Newland to Fairview	4.5
Orangewood -- Magnolia to Gilbert	0.49
Total East - West Miles	22.83
Total Miles Centerline/Median/Inters	42.83

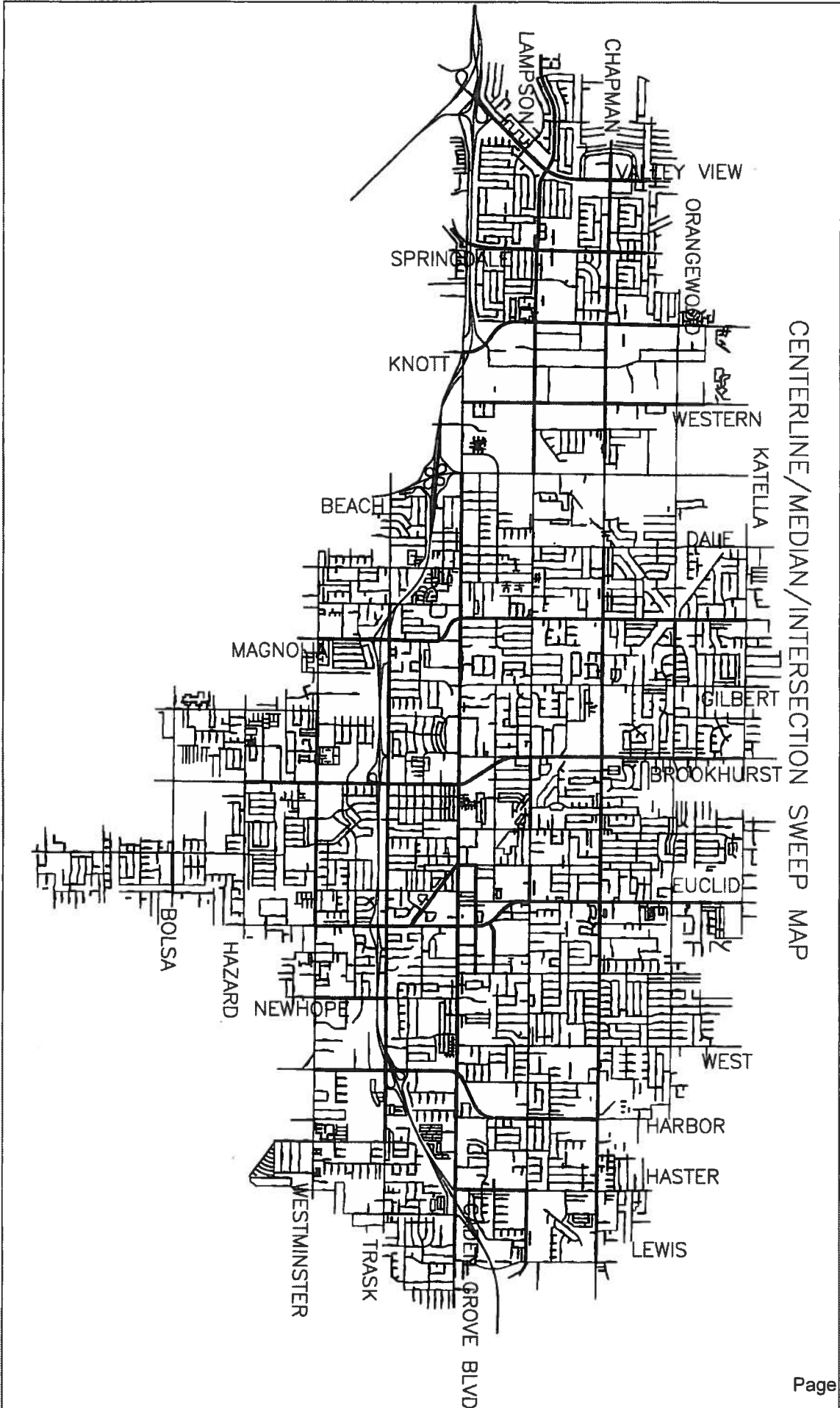

City of Garden Grove

Sweeping Schedule

Sidewalks

- Locations/Frequency
- Map

Garden Grove
Sidewalk Sweeping Schedule

EVERY 3 MONTH SIDEWALK SWEEP				
Area			Curb Ft	Curb Mile
Both Sides Garden Grove Blvd -- Haster to Fairview			1710	0.32
West Side Haster -- North and South of Aspenwood			362	0.07
West Side Euclid -- North Side of Paloma			430	0.08
West Side Euclid -- Orangewood to Patricia			1231	0.23
South Side Orangewood --Euclid to Dolan			1380	0.26
Both Sides Springdale --Vanguard to Belgrave, E/S 911', W/S 918'			1829	0.35
North Side Westminster -- Taft alley to West of Bowen			625	0.12
Both Sides Lampson -- Manley to Poplar S/S 5854, N/S 5363			11217	2.12
Both Sides Lampson -- Springdale to Greenwillow N/S 1111', S/S 1673			2784	0.53
Both Sides Valley View -- Lampson to Belgrave, 927'ea			1854	0.35
Both Sides Chapman -- Ninth to West, N/S 2453', S/S 2497'			4950	0.94
North Side Hazard -- Deanann to Brookhurst, W/O Lyndon 105', Lyndon-Dean			1106	0.21
East Side West St. S/O Chapman			301	0.06
West Side Brookhurst -- Aldgate to S/O Katella			700	0.13
		Total:	30,479	5.77
EVERY 6 MONTH SIDEWALK SWEEP				
Area			Curb Ft	Curb Mile
Both Sides Harbor -- Trask to Underpass			600	0.11
North Side Garden Grove Blvd. -- Palm N/S 620'			620	0.12
South Side Garden Grove Blvd. -- Palm S/S365			365	0.07
North Side Lampson -- East & West La Linda E/O 285', W/O 521'			950	0.18
West Side Brookhurst -- Bixby to Lampson			1068	0.20
West Side Euclid -- Acacia to North of Stanford			900	0.17
North Side Trask -- Benton/Cypress, 540', Benton/Westlake 489'			1029	0.19
West Side Newhope -- Paloma to North of Glencove			624	0.12
West Side Brookhurst -- Woodbury to North Of Westminster			880	0.17
East Side Harbor -- Aspenwood to Lampson			1000	0.19
East Side Harbor -- Lampson to S/O Twintree			377	0.07
Both Sides Trask -- Sorrell to Harbor			1640	0.31
Both Sides Orangewood -- Gilbert to E/O Desmond			2540	0.48
South Side Katella -- Brookhurst to Stratford			1150	0.22
South Side Katella -- Homeway to Lauriann E/O Homeway 100', W/O 445'			545	0.10
East Side Dale -- Katella to RR/ROW to the South			703	0.13
North Side Trask -- Galway to Shapell			435	0.08
East Side Ward -- Ballast to Kedge			796	0.15
East Side Ward -- Tamplon to the City Limit S/o Torrington			1415	0.27
West Side Knott -- Chapman to Belgrave			946	0.18
East Side Newland -- Trask to Mays N/O Mays 1000', S/O 135'			1135	0.21
West Side Magnolia -- Lampson to N/O Earnest Fulsom			359	0.07
Both Sides Valley View -- Tiffany to Cerulean E/S 658', W/S 1345'			2003	0.38
East Side Springdale North of Lampson			283	0.05
East Side Springdale South of Lampson			110	0.02
West Side Springdale North of Stanford			679	0.13
West Side Springdale South of Stanford			627	0.12
West Side Dale North Of Chapman			314	0.06
West Side Magnolia -- Orangewood to 398' North			398	0.08
North Side Orangewood -- Magnolia to former RR ROW			475	0.09
South Side Orangewood -- Magnolia to 295' West			295	0.06
		Total:	25,261	4.78
		Total All:	55,740	10.56

SIDEWALK SWEEPING MAP

—— 6 MONTH
—— 3 MONTH

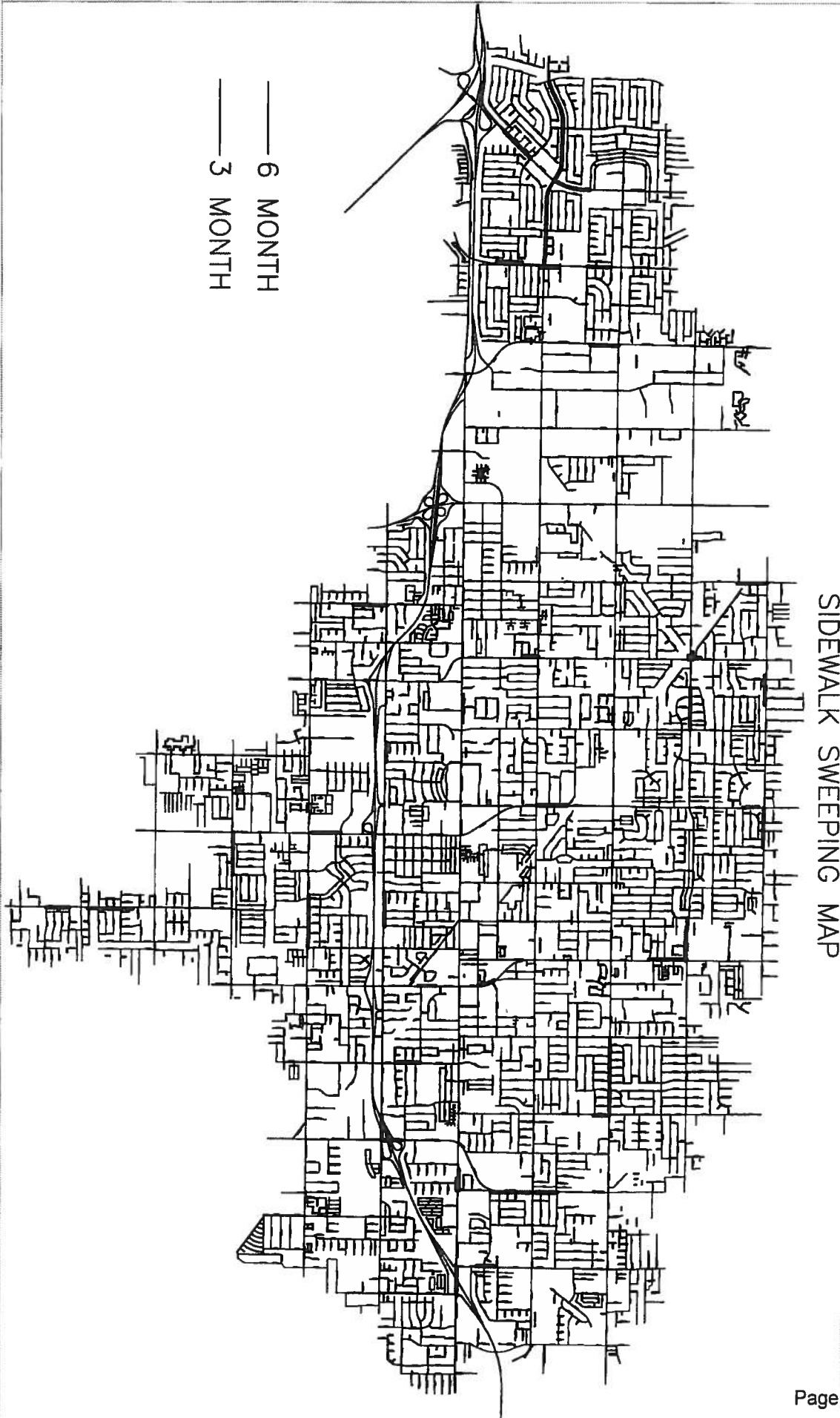

City of Garden Grove

Sweeping Schedule

Parking Lots

- **Map Locations**

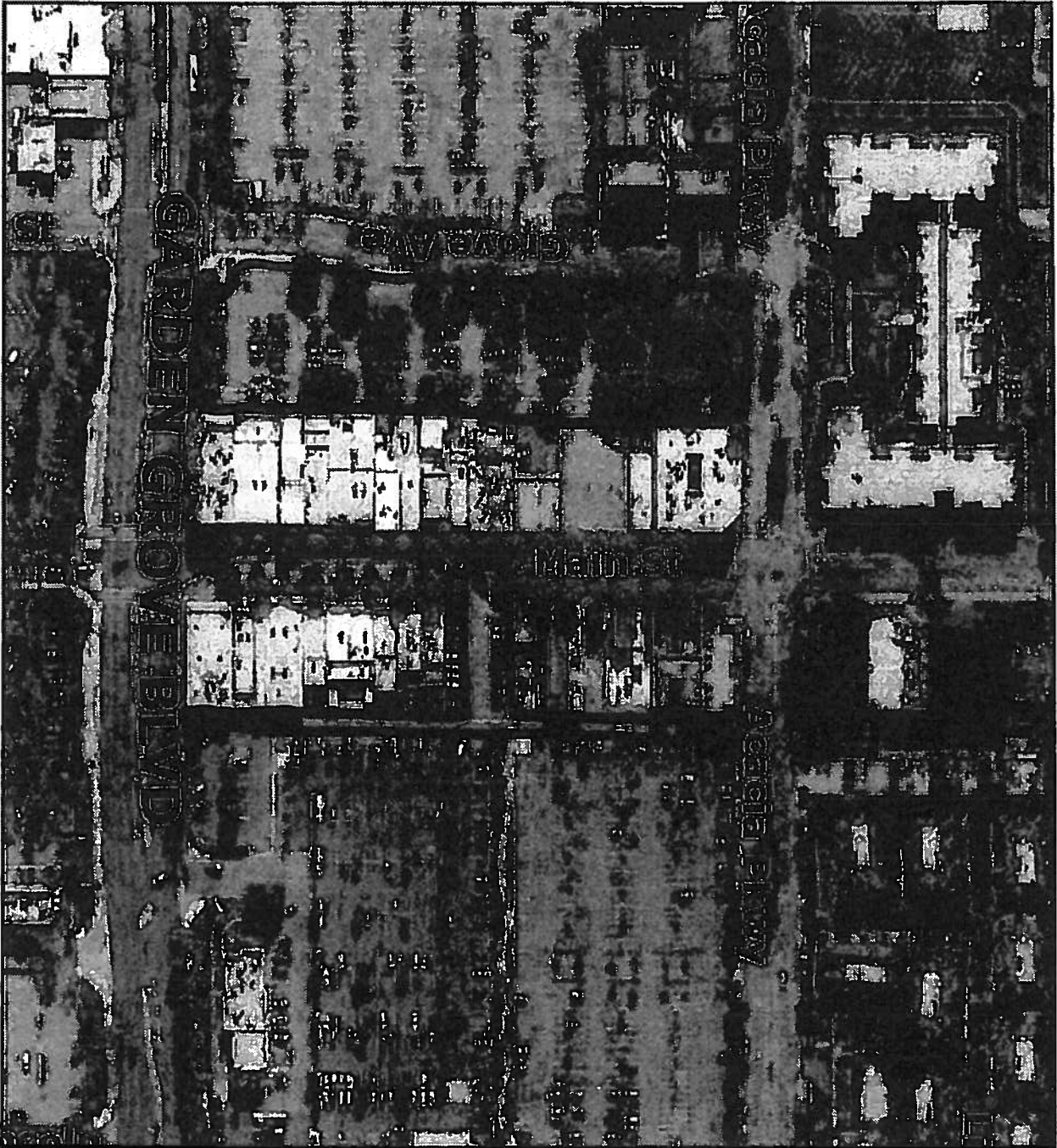



Parking Lots
 Parking District #2
 CITY OF GARDEN GROVE, CA

- Public Interest
- Base Layer
- City Lots
- Public Open
- City Open
- Special Use
- Special District
- Special District



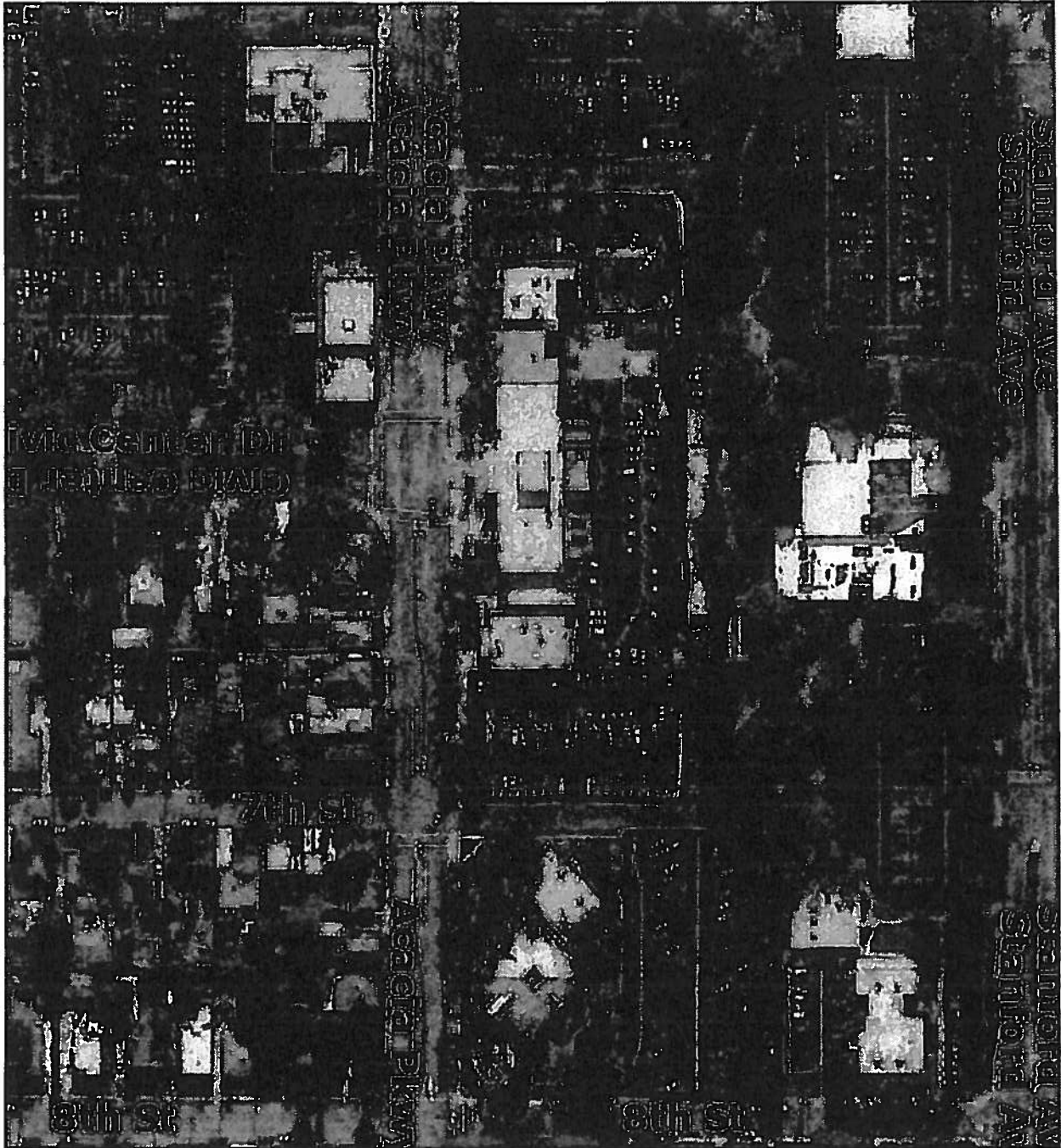



GARDEN GROVE





GARDEN GROVE

Parking Lots
 Civic Center
 CITY OF GARDEN GROVE, CA

-  Point of Interest
-  Street Layer
-  Land Use
-  Street
-  Street Name

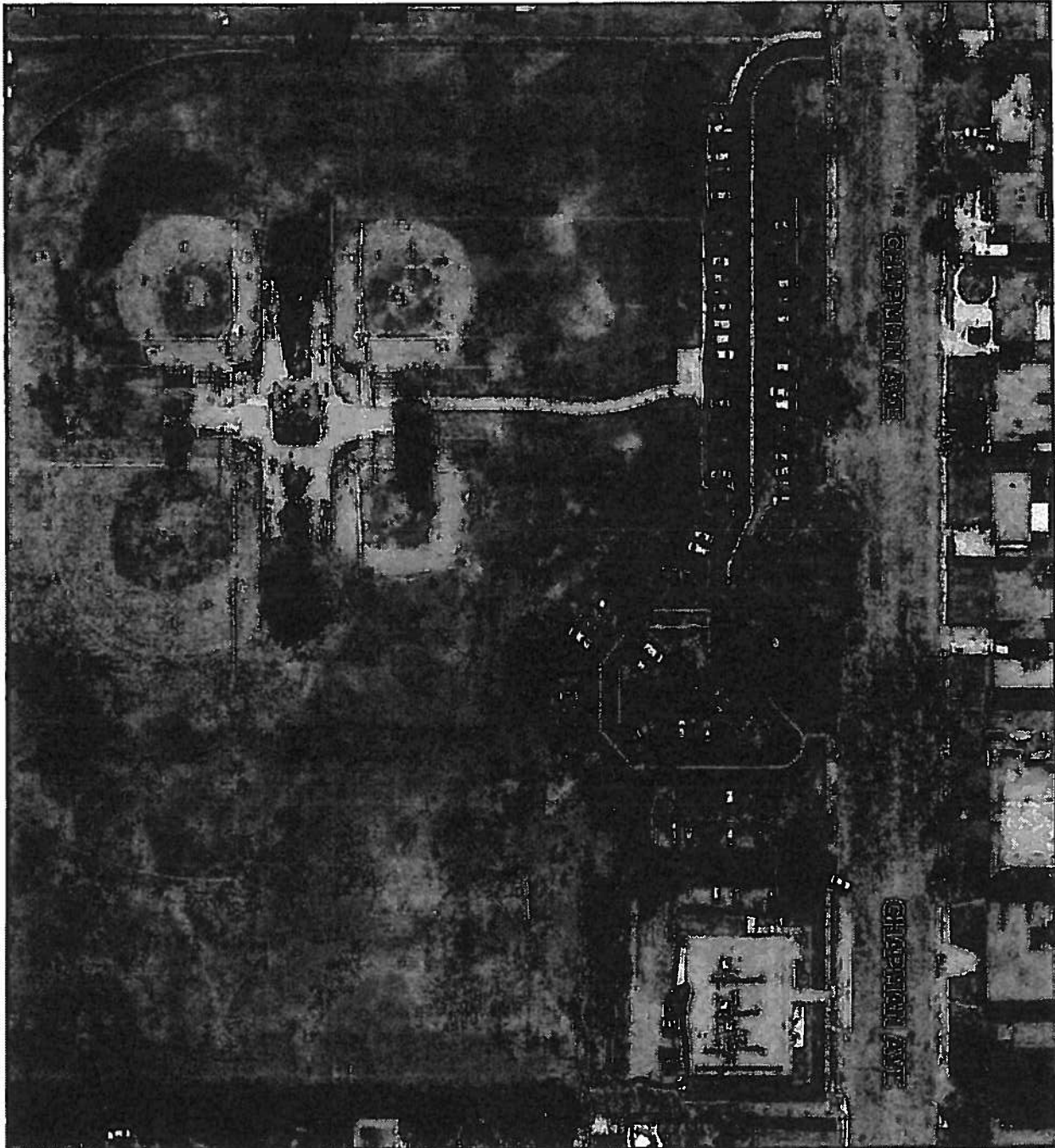

Parking Lots
 Hare School Park
 CITY OF GARDEN GROVE, CA

Points of Interest
 Base Layers

-  Job Asset Maps
-  Streets
-  Street Names

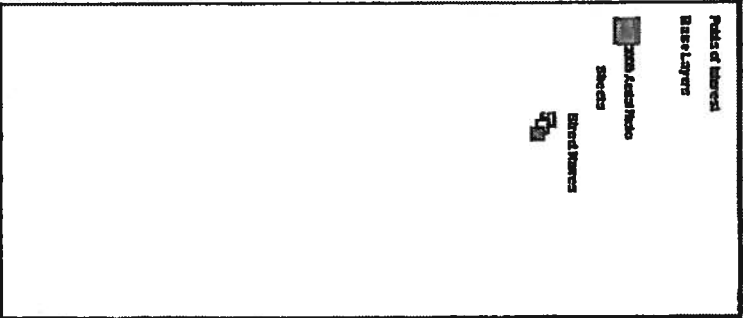

GARDEN GROVE

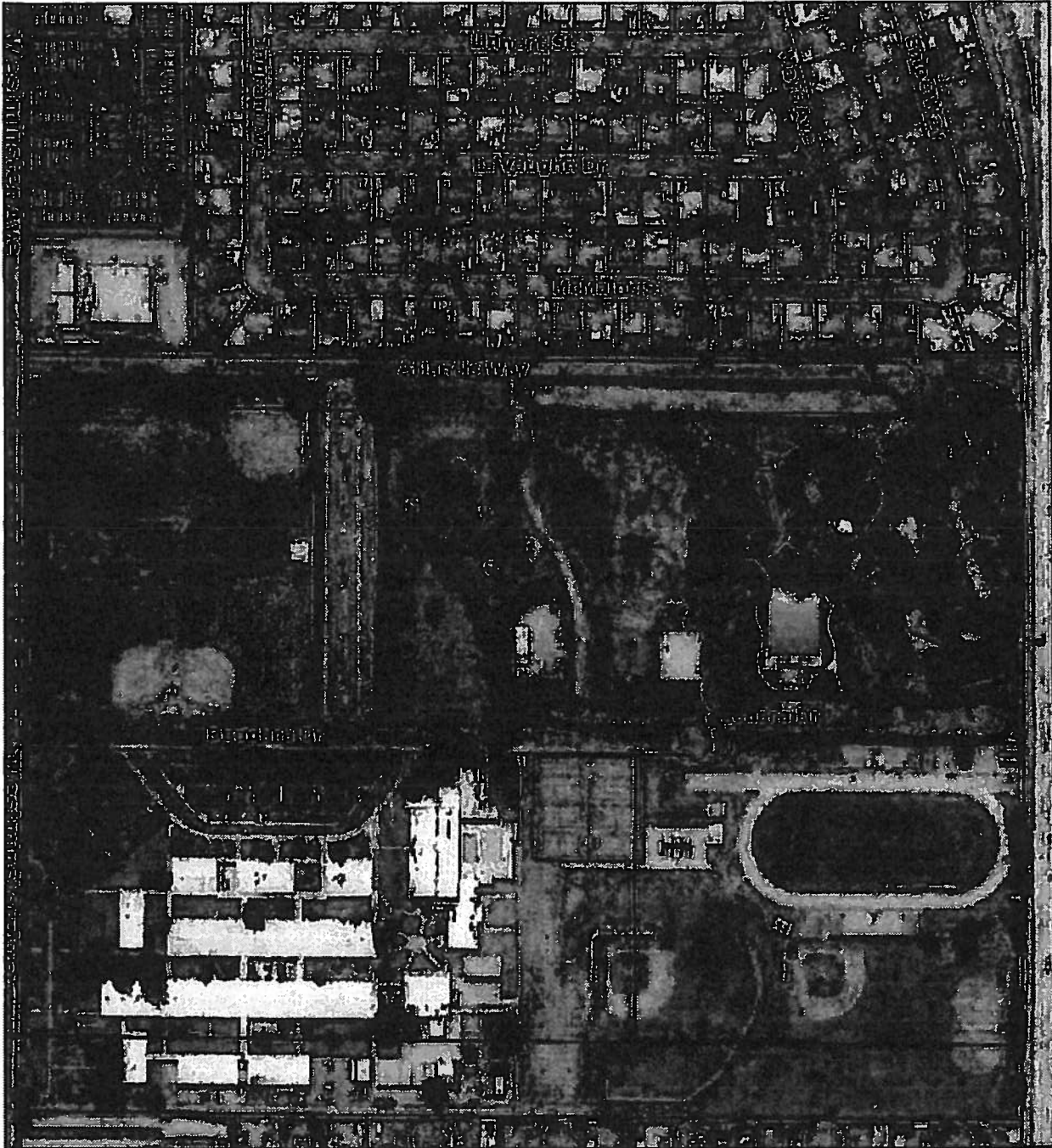

Parking Lots
 Garden Grove Park
 CITY OF GARDEN GROVE, CA

- Public of Interest
- Base Layer
 - Points
 - City Limits
 - Golden Dome
 - City Office
 - San Anselmo
 - Schools
 - Street Names



GARDEN GROVE

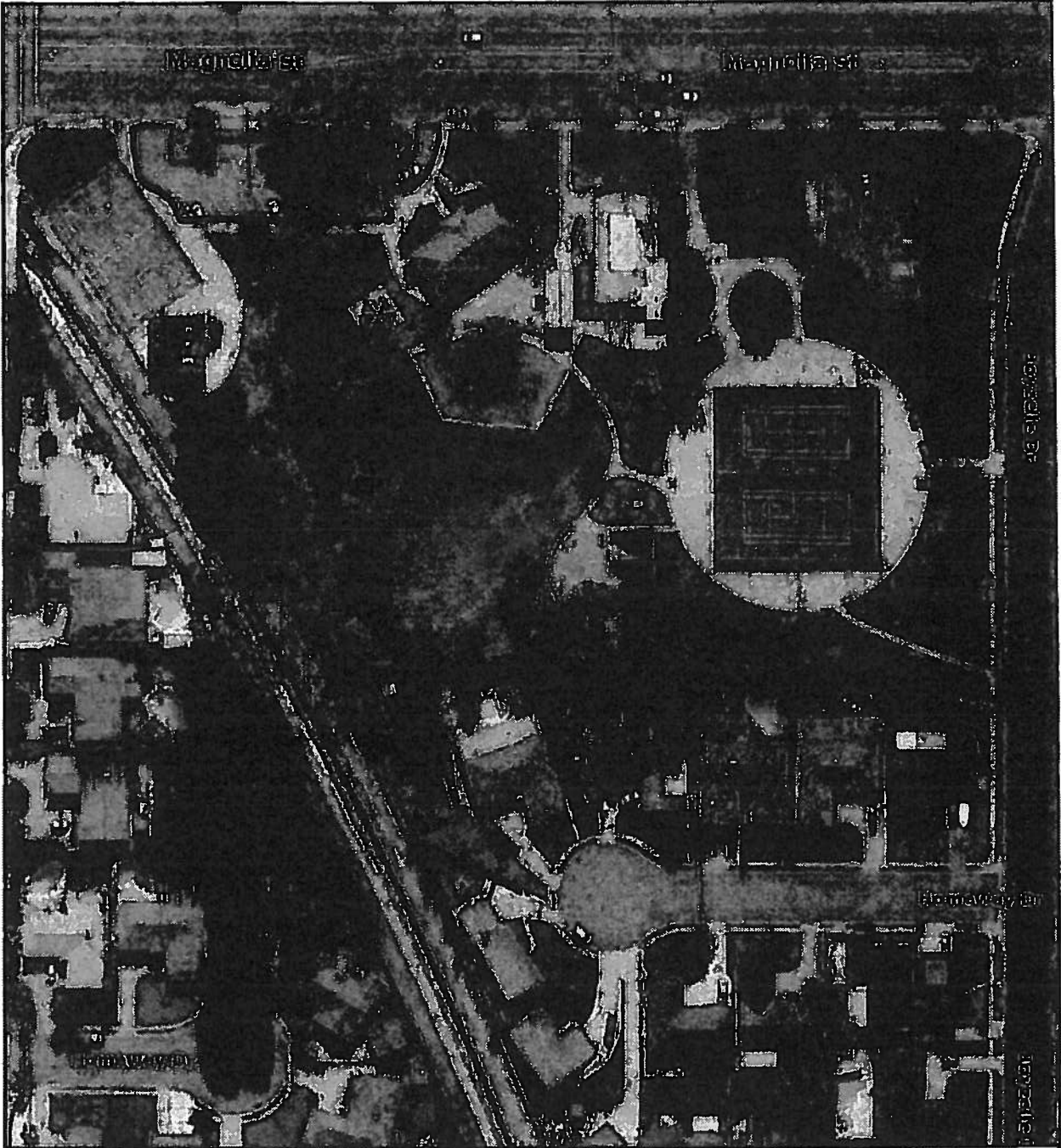

Parking Lots
 Magnolia Park
 CITY OF GARDEN GROVE, CA

-  Parks of Interest
-  3280 Lottery
-  Open Access Parks
-  Services
-  Special Events



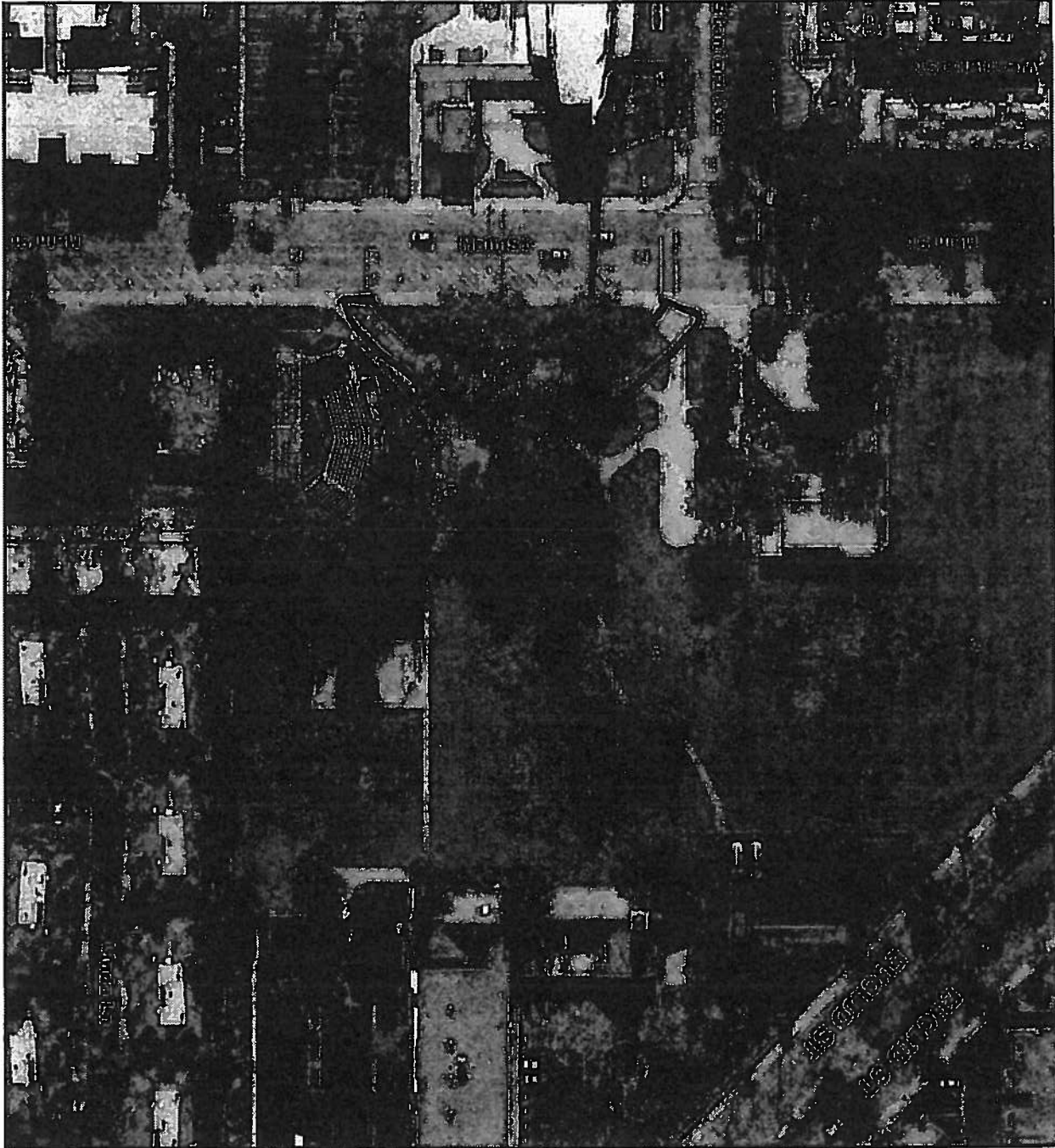

Parking Lots
 Village Green Park
 CITY OF GARDEN GROVE, CA

- Point of Interest
- Best Layout
- Open Land Area
- Streets
- Street Names



GARDEN GROVE

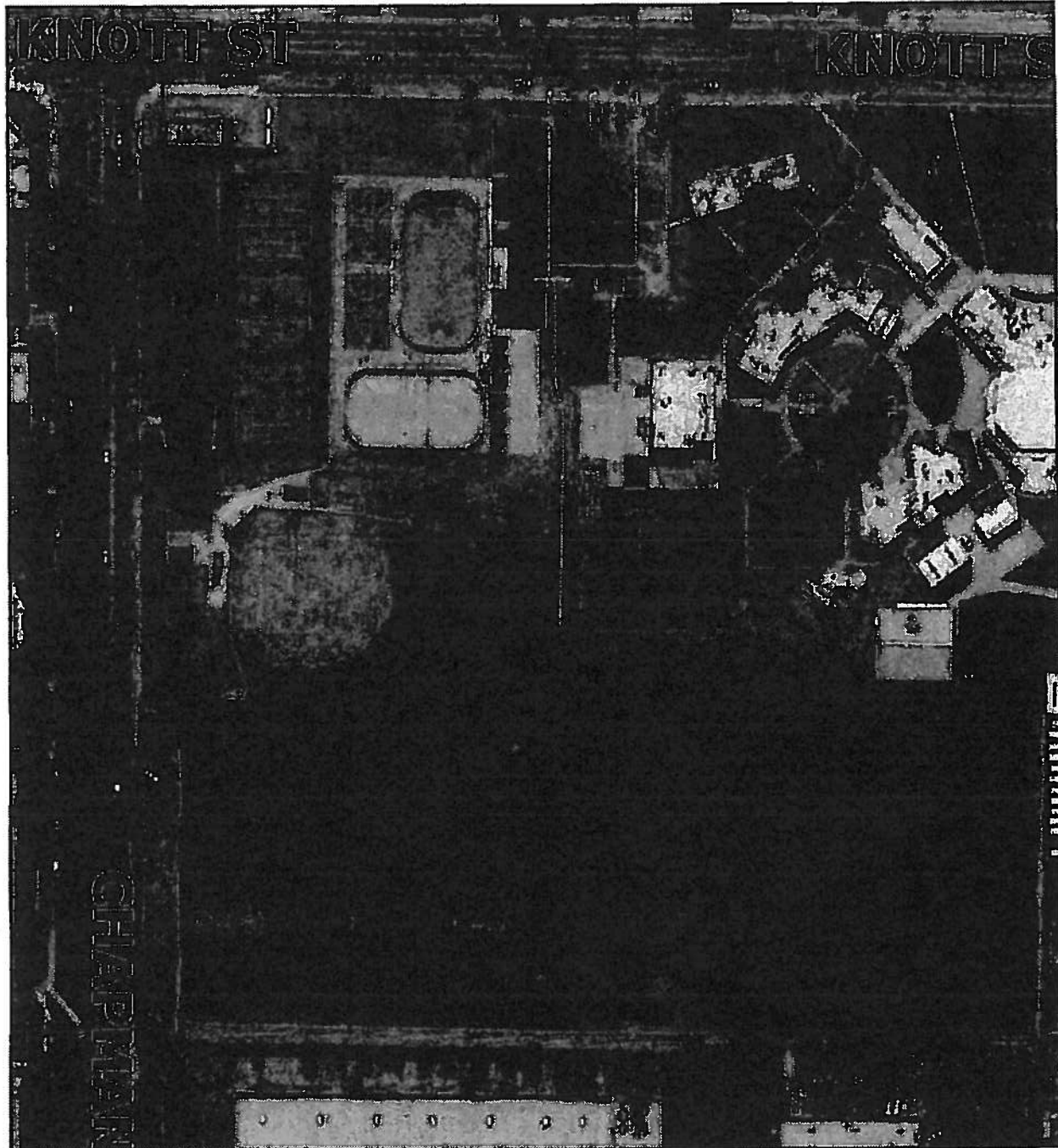

Parking Lots
 Chapman Sports Complex
 CITY OF GARDEN GROVE, CA

-  Public Interest
-  Base Layer
-  Auto Access Points
-  Shards
-  Street Names



GARDEN GROVE



Parking Lots
West Haven Park
CITY OF GARDEN GROVE, CA

Parking Meter
Base Lamp

Street Light
Street Sign



GARDEN GROVE



Parking Lots
Pioneer Park
CITY OF GARDEN GROVE, CA

Paved Areas
Blue Layers

Streetlights
Streetlights







GARDEN GROVE

Parking Lots
City Yard
CITY OF GARDEN GROVE, CA

Points of Interest

- Basic Lot
- Private
- Shared Access



Parking Lots
 Magnolia Reservoir
 CITY OF GARDEN GROVE, CA

- Public of Interest
- Open Lots
- Private
- Open Access Points
- Streets
- Street Lights

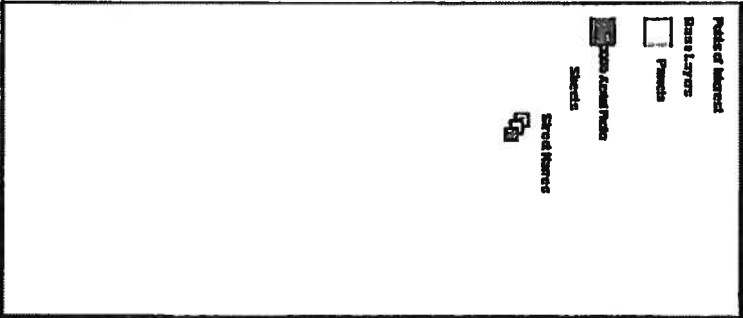

Attachment F

City of Garden Grove

Cleaning Schedule

Catch Basins

- Locations/Frequency

City of Garden Grove
Public Works Department
Flood Control Section

CATCH BASINS
Section 1

LOCATION	LATERAL SIZE	QUANTITY	CITY MAP #	FIRE MAP #
12462 PEARCE	18	1	S-14	2524
A/C 12462 PEARCE	18	1	S-14	2524
13411 BLACKBIRD	18	1	S-13	2524
13117 PARTRIDGE	12	1	S-13	2524
13191 DUNKLEE	18	1	T-12	2426
13202 DUNKLEE	22	1	T-12	2426
13201 DUNKLEE ON ARLETTA	14	1	T-12	2426
12812 ARLETTA	14	1	T-12	2426
13172 PALM	20	1	R-13	2524
A/C 13071 PALM	24	1	R-13	2524
A/C 12971 PALM	20	1	R-12	2424
13281 - 13282 PALM	14	2	R-14	2524
A/C 12931 PALM	21	1	R-12	2425
13222 PALM	18	1	R-13	2524
12852 PALM	19	1	R-12	2425
12651 BUARO	36	1	R-11	2424
12642 BUARO	36	1	R-11	2424
S/S TRASK (12342)	24	1	S-14	2624
A/C 12342 TRASK	19	1	S-14	2624
13400 LAUREL	22	1	R-14	2524
13471 LILLY		1	S-15	2525
13472 LILLY		1	S-15	2525
13472 ROBERTA ON TRASK		1	S-15	2525
13471 RANCHERO ON TRASK		1	S-15	2525

*CATCH BASIN - SCREEN INSTALLED

1

UPDATED ON 4/23/2014

**City of Garden Grove
Public Works Department
Flood Control Section**

**CATCH BASINS
Section 1**

12591 ROXEY		2	S-16	2625
13711 ROXEY		1	S-16	2625
12651 WOODBURY, ON ROXEY		1	S-16	2625
12651 WOODBURY		1	S-16	2625
12652 WOODBURY		1	S-16	2625
12652 LINNELL ON ROXEY		1	S-16	2625
13861 ROXEY		1	S-16	2625
A/C 13400 LAUREL	21	1	R-14	2524
12001 ACACIA ON WEST	14	1	R-12	2423
12011 GARDEN GROVE		1	R-12	2423
12002 ACACIA ON WEST	18	1	R-12	2423
12772 WEST	18	1	R-12	2424
A/C 12772 WEST	16	1	R-12	2424
A/C 12861 WEST	12	1	R-12	2424
12812 WEST	12	2	R-12	2424
12812 WEST ON DUNKLEE	12	1	R-12	2424
12002 DUNKLEE	17	1	R-12	2424
12582 MERRILL ON EMRYS	18	1	R-11	2424
12582 SALLY ON EMRYS	18	1	R-11	2424
12582 NADINE ON EMRYS	18	1	R-11	2424
12582 JANET ON EMRYS	18	1	R-11	2424
12581 BUARO	18	1	R-11	2424
12570 BUARO	18	1	R-11	2424
N/S G.G. BLVD - E/S NELSON	22	1	O-12	2421
13112 HARBOR	16	1	R-13	2524

*CATCH BASIN -SCREEN INSTALLED

City of Garden Grove
Public Works Department
Flood Control Section

CATCH BASINS
Section 1

13090 HARBOR	16	1	R-13	2524
12952 HARBOR @ WELLS FARGO BANK	18	1	R-13	2424
12952 HARBOR ON GARDEN GROVE BLVD *	32	2	R-13	2424
12751 HARBOR @ PALM	24	1	R-12	2424
A/C 12751 HARBOR ON MEDIAN WAY	24	1	R-12	2424
13831 HARBOR @ QUATRO	48	1	R-16	2623
13822 HARBOR @ QUATRO	24	1	R-16	2624
13971 HARBOR		1	R-16	2624
13612 HARBOR	26	1	R-15	2623
W/S HARBOR N/O CARDINAL	26	1	R-15	2623
W/S HARBOR W/O CARDINAL	26	1	R-15	2624
13512 HARBOR S/O TRASK	48	1	R-15	2624
13453 HARBOR - N/O TRASK	20	1	R-15	2524
E/S HARBOR N/O 22 FREEWAY	30	1	R-14	2524
13242 HARBOR ON FLAGSTONE	21	2	R-14	2524
13112 HARBOR @ SHOPPING CENTER	17	1	R-14	2524
11871 GARDEN GROVE	24	1	R-13	2523
13002 NINA ON GARDEN GROVE BLVD	16	1	Q-13	2522
11581 GARDEN GROVE	16	1	Q-13	2522
11582 GARDEN GROVE	12	1	Q-12	2522
11801 CARDINAL	15	1	R-15	2623
11800CARDINAL*	15	1	R-15	2623
E/O 11892 CARDINAL, NO OPEN CHANNEL	25	1	R-15	2623
A/C 11811 TRASK ON SORRELL	30	1	R-14	2523
11811 TRASK ON SORRELL	32	1	R-14	2523

*CATCH BASIN –SCREEN INSTALLED

**City of Garden Grove
Public Works Department
Flood Control Section**

**CATCH BASINS
Section 1**

11352 TRASK	12	1	R-14	2522
11422 ACACIA	14	1	P-12	2422
A/C 11422 ACACIA	16	1	P-12	2422
11391 ACACIA ON 8TH	16	1	P-12	2422
A/C 11362 ACACIA	15	1	P-12	2422
11362 ACACIA	15	1	P-12	2422
A/C 11332 ACACIA *	16	1	P-12	2422
11301 ACACIA *	15	1	P-12	2422
11302 ACACIA *	15	1	P-12	2422
E/O EUCLID N/S ACACIA	17	1	P-12	2423
12860 EUCLID ON ACACIA *	15	1	P-12	2423
12611 8TH - N/O COLLEGE	17	1	P-11	2422
12555 GARDEN GROVE BLVD		1	S-12	2425
12612 8TH - N/O COLLEGE	17	1	P-11	2422
13122 SHERMAN, APPROX 200 FT FROM EUCLID	17	1	P-13	2522
12916 NEWHOPE	18	1	Q-12	2423
12937 NEWHOPE	18	1	Q-12	2423
12001 COLLEGE ON WEST	14	1	R-11	2424
12582 WEST ON EMRYS	18	1	Q-11	2424
12577 MORGAN - ON WEST ST	18	1	R-11	2423
12051 COLLEGE	18	1	R-11	2423
12632 DUNGAN ON COLLEGE	28	1	R-11	2423
12502 SANDALWOOD @ HARBOR *	24	1	S-11	2425
12761 ASPENWOOD *	18	1	S-11	2425
12501 TWINLEAF	18	1	S-11	2425

*CATCH BASIN -SCREEN INSTALLED

4

UPDATED ON 4/23/2014

City of Garden Grove
Public Works Department
Flood Control Section

CATCH BASINS
Section 1

12771 OERTLY	18	1	S-12	2425
A/C 12761 ASPENWOOD LN	18	1	T-11	2425
12501 ASPENWOOD	39, 30	2	S-11	2425
12511 SUNGROVE ON LAMPSON	16	1	S-11	2425
12605 SUNGROVE CIR	18	1	S-11	2425
12602 SUNGROVE CIR	16	1	S-11	2425
12952 LAMPSON ON HASTER		1	S-11	2425
12560 HASTER S/O LAMPSON		1	T-11	2426
12931 GARDEN GROVE - ON HASTER	18	1	T-12	2425
13001 G.G. BLVD	18	1	T-12	2426
12867 GARDEN GROVE	14	1	T-12	2425
13001 GARDEN GROVE ON HASTER	34	1	T-12	2426
12972 NEWHOPE ON GARDEN GROVE BLVD	15	1	Q-12	2423
E/O WEST - N/S GARDEN GROVE	14	1	Q-12	2424
11791 GARDEN GROVE ON LEMONWOOD	18	1	Q-12	2423
11761 GARDEN GROVE ON LEMONWOOD	30	1	Q-12	2423
11822 G.G. BLVD - E/S LEMONWOOD	18	1	Q-12	2523
A/C 11872 GARDEN GROVE	25	1	Q-12	2423
S/S G.G BLVD - E/O ROCKINGHORSE	18	1	Q-12	2523
13041 NEWHOPE	15	1	Q-13	2522
13012 NEWHOPE	15	1	Q-13	2522
12492 OERTLEY ON LAMPSON	18	1	S-10	2325
12952 LAMPSON @ HASTER *	14	1	S-11	2425
13231 NEWHOPE	16	1	Q-13	2522
13381 NEWHOPE	16	1	Q-14	2522

*CATCH BASIN -SCREEN INSTALLED

**City of Garden Grove
Public Works Department
Flood Control Section**

**CATCH BASINS
Section 1**

13431 NEWHOPE N/O TRASK	18	1	Q-14	2522
13242 NEWHOPE	16	1	Q-14	2522
S/S TRASK - W/S NEWHOPE	18	1	Q-14	2622
S/S TRASK - E/S 13512 NEWHOPE	16	1	Q-15	2623
11311 TRASK	18	1	Q-14	2624
11271 TRASK	18	1	Q-14	2624
11551 TRASK	20	1	Q-14	2623
11664 TRASK	20	1	Q-14	2623
11655 TRASK	20	1	Q-14	2523
11512 GLEN COVE ON NEWHOPE	15	1	Q-14	2523
13312 NEWHOPE	15	1	Q-14	2523
S/S 11472 PALOMA - W/S NEWHOPE	18	1	Q-14	2522
11661 SALINAZ	16	1	Q-14	2623
A/C 13111 NEWHOPE	14	1	Q-13	2523
A/C 13081 NEWHOPE	15	1	Q-13	2523
13012 NEWHOPE	18	1	Q-12	2523
12900 G.G. BLVD	18, 18	1	S-12	2525
11002 SHERMAN	22	1	P-13	2522
A/C 11002 SHERMAN	22	1	P-13	2522
11012 PALOMA	24	1	P-13	2522
A/C 11012 PALOMA	24	1	P-13	2522
12761 EUCLID @ VILLAGE GREEN	18	1	P-11	2422
12972 9TH N/O G.G. BLVD *	20	1	P-12	2423
A/C 12972 9TH - N/S GARDEN GROVE *	18	1	P-12	2422
12892 9TH *	14	1	P-12	2423

*CATCH BASIN - SCREEN INSTALLED

City of Garden Grove
Public Works Department
Flood Control Section

CATCH BASINS
Section 1

12891 9TH *	18	1	P-12	2422
12832 9TH *	18	1	P-12	2423
A/C 12832 9TH	18	1	P-12	2422
11501 STANFORD ON 9TH *	18	2	Q-11	2423
11471 STANFORD - ON 9TH *	16	1	P-11	2422
11461 COLLEGE - ON 9TH *	16	1	P-11	2422
12662 9TH ON COLLEGE	18	2	Q-11	2423
12642 9TH *	18	1	Q-11	2423
12642 COLLEGE ON 9TH	18	1	Q-11	2423
11662 DORADA @ END OF GEORGE	34	1	Q-11	2423
12702 GEORGE ON DORADA	30	1	Q-11	2423
12701 GEORGE ON DORADA	16	1	Q-11	2423
11662 DORADA	30	1	Q-11	2423
11572 DORADA	16	1	Q-11	2423
E/S EUCLID N/O MARIAN *	18	1	O-9	2321
12672 WALNUT AVE - ON EUCLID *	12	1	P-11	2422
N/S STANFORD E/O EUCLID	18	1	P-12	2422
NWC EUCLID AND STANFORD *	18, 32	1	P-12	2422
S/S STANFORD - E/O EUCLID	18	1	P-12	2422
N/O ACACIA - W/S EUCLID *	14	1	P-12	2422
12966 EUCLID N/O GARDEN GROVE BLVD	12	1	P-12	2422
12951 EUCLID N/O G.G. BLVD *	28, 28	2	P-12	2422
12966 EUCLID ON GARDEN GROVE	24	1	P-12	2622
11001 WESTMINSTER ON EUCLID	20	1	P-16	2622
W/S EUCLID @ SHERMAN	20	1	P-13	2521

*CATCH BASIN - SCREEN INSTALLED

**City of Garden Grove
Public Works Department
Flood Control Section**

**CATCH BASINS
Section 1**

N/S CENTURY W/S EUCLID	18, 12	1	P-14	2521
13472 EUCLID ON TRASK	18	1	P-14	2522
N/S TRASK - W/S EUCLID *	12	1	P-14	2521
E/S EUCLID N/O TRASK ON EUCLID	18	1	P-14	2522
A/C 13511 EUCLID S/O TRASK UNDER 22 FRWY	32, 32	1	P-14	2622
10582 MORNINGSIDE	18	1	O-18	2721
A/C 10582 MORNINGSIDE	32	1	O-18	2721
10281 JENNRICH	21	1	N-18	2720
15201 SPAR ON MELRIC	21	1	O-21	2921
10512 MELRIC E/O WARD	21	1	O-21	2921
10522 DAVIT	18	1	O-22	2921
15351 SPAR ON DAVIT	32, 18	1	O-22	2921
10521 TAMPION @ WARD	18, 18	1	O-22	2921
A/C 10521 TAMPION @ WARD	18	1	O-22	2921
N/S G.G. BLVD - W/S NELSON	22	1	O-12	2421
N/S G.G. BLVD - E/S NELSON	22	1	O-12	2421
10731 PEARL ON NELSON	18	1	O-12	2421
A/C 10931 ACACIA E/S GROVE	12	1	O-12	2421
10858 ACACIA	24	1	O-12	2421
10931 ACACIA	24	1	O-12	2421
10971 G.G. BLVD - W/S MAIN	12	1	O-12	2421
10971 G.G. BLVD @ S/S ALLEY W/S BEHIND PARKING LOT	12	1	O-12	2421
10782 G.G. BLVD	18, 20	2	P-12	2522
11100 GARDEN GROVE	18	1	P-12	2522
N/O WALNUT - W/S TAFT	18	1	O-13	2521

*CATCH BASIN - SCREEN INSTALLED

**City of Garden Grove
Public Works Department
Flood Control Section**

**CATCH BASINS
Section 1**

N/O CENTURY - A/C 13171 TAFT	23	1	0-13	2521
S/O CENTURY - 13171 TAFT	12	1	0-13	2521
13144 TAFT	28	1	0-13	2521
13332 DOROTHY E/O TAFT	30	1	0-14	2521
10742 TAFT ON DOROTHY	30	1	0-14	2521
E/S TAFT S/O PALOMA	12	1	0-14	2521
S/S CENTURY - W/O TAFT	32	1	0-13	2521
10931 ACACIA	18, 24	1	0-12	2422
12852 MAIN ST - ON ACACIA	18, 24	1	P-12	2422
N/S ACACIA - E/O NELSON	36	1	0-12	2421
S/S ACACIA - E/O NELSON	24	1	0-12	2421
10858 ACACIA	18	1	0-12	2421
S/O STANFORD E/S NELSON	12	1	0-12	2421
N/O STANFORD E/S NELSON	18	1	0-12	2421
N/S STANFORD W/O NELSON	18	1	0-12	12421
S/S STANFORD W/O NELSON	18	1	0-12	2421
10731 STANFORD	18	1	0-12	2421
11171 GARDEN GROVE BLVD	18	1	P-12	2422
E/S GROVE - N/O GARDEN GROVE BLVD	24, 24	1	0-13	2421
W/S GROVE - N/O GARDEN GROVE BLVD	24	1	0-13	2421
10501 GARDEN GROVE	18	1	0-13	2421
10211 GARDEN GROVE		1	M-12	2420
10361 GARDEN GROVE		1	M-12	2420
10401 GARDEN GROVE		1	M-12	2420
13472 BENTON ON TRASK	12	1	0-14	2521

*CATCH BASIN - SCREEN INSTALLED

**City of Garden Grove
Public Works Department
Flood Control Section**

**CATCH BASINS
Section 1**

13471 BENTON ON TRASK	18	1	O-14	2520
N/S 10362 TRASK - E/S CYPRESS/BEHIND LUDERS	18	1	O-14	2520
10352 TRASK @ CYPRESS	18	1	O-14	2620
10351 TRASK ON CYPRESS	18	1	O-14	2520
W/S ADLAND - N/O 10291 TRASK	18	1	O-14	2520
10311 TRASK @ E/O ADLAND	18	1	O-14	2520
N/S 10241 TRASK - E/O BOWEN	18	1	N-14	2520
10231 TRASK W/O BOWEN	18	1	N-14	2520
S/S 10232 TRASK - W/S BOWEN	18	1	N-14	2620
S/S TRASK W/O BOWEN	18	1	N-14	2520
N/O 10231 TRASK - W/S BOWEN	18	1	N-14	2520
10150 TRASK W/O HOPE	18	2	N-14	2520
N/O TRASK - @ HOPE @ CUL DE SAC	18	1	N-14	2520
13461 HOPE ON TRASK	18	1	N-14	2520
N/S 10081 TRASK - E/S FLOWER	18	1	N-14	2520
N/S 10071 TRASK - W/S FLOWER	18	1	N-14	2520
S/S 10092 TRASK - E/S FLOWER	16	1	N-14	2620
10071 DAKOTA ON FLOWER		1	N-14	2520
13412 FLOWER		1	N-14	2520
10071 RUSSELL - ON FLOWER		1	N-14	2520
13332 FLOWER - ON RUSSELL		1	N-14	2520
10081 IMPERIAL ON FLOWER		1	N-14	2520
10081 CENTRAL ON FLOWER		1	N-13	2520
10071 CENTRAL ON FLOWER		1	N-13	2520
10081 CROSBY ON FLOWER		1	N-13	2520

*CATCH BASIN - SCREEN INSTALLED

**City of Garden Grove
Public Works Department
Flood Control Section**

**CATCH BASINS
Section 1**

10021 CROSBY ON FLOWER		1	N-13	2520
10071 EMERSON ON FLOWER		1	N-13	2520
10080 ANDY REESE CT		1	N-13	2520
10081 LARSON ON FLOWER		1	N-13	2520
10071 LARSON ON FLOWER		1	N-13	2520
10741 TRASK	16	1	O-14	2521
10741 TRASK ON TAFT	16	1	O-14	2521
11062 TRASK E/O EUCLID	16	1	O-14	2521
13482 TAFT	18	1	O-14	2521
13482 TAFT ON TRASK	18	1	O-14	2621
13482 BROOKHURST @ AM/PM (N/S TRASK)	16	1	N-14	2520
13222 BROOKHURST	18	1	N-13	2520
13471 WESTLAKE - N/O TRASK	18	1	O-14	2521
N/S TRASK - E/O WESTLAKE	18	1	O-14	2521
13472 JESSICA - N/O TRASK	18	1	O-10	2521
13471 JESSICA ON TRASK	18	1	O-14	2521
10532 TRASK - W/O JESSICA	18	1	O-14	2621
10801 TRASK E/O ELIZABETH		1	O-14	2521
10871 TRASK E/O MITCHELL		1	O-14	2521
10511 KEDGE @ WARD	34	1	O-23	3021
A/C 10511 KEDGE @ WARD	34	1	O-23	3021
10521 BOLSA	26	1	O-21	2921
10521 BOLSA ON WARD	26	1	O-21	2921
10242 MORNINGSIDE - E/O HOPE	42	1	N-17	2720
A/C 10242 MORNINGSIDE - E/S HOPE	42, 25	1	N-17	2720

*CATCH BASIN -SCREEN INSTALLED

**City of Garden Grove
Public Works Department
Flood Control Section**

**CATCH BASINS
Section 1**

10512 STERN ON WARD	24	1	O-20	2821
10741 WESTMINSTER ON TAFT	30	1	O-16	2621
10721 WESTMINSTER ON TAFT	39	1	O-16	2621
10500 WESTMINSTER	15	1	O-17	2721
N/SIDE HAZARD - E/O BROOKHURST	34	1	N-18	2721
13781 DAWSON	39	1	N-16	2620
A/C 13781 DAWSON	39	1	N-16	2620
13702 TAFT	14	1	O-15	2621
13702 TAFT ON WOODBURY	14, 14	1	O-15	2621
10742 WOODBURY - E/O TAFT	14, 14	1	O-15	2621
S/S 10112 WESTMINSTER - W/O FLOWER	14	1	N-17	2720
10121 WESTMINSTER	39	1	N-17	2620
10120 WESTMINSTER	14	1	N-17	2720
14090 FLOWER	12	1	N-17	2620
10901 WESTMINSTER		2	N-17	2620
11352 WESTMINSTER		1	N-17	2620
11322 WESTMINSTER		1	N-17	2620
11541 WESTMINSTER	27	1	Q-16	2622
11471 WESTMINSTER	18	1	Q-16	2622
11471 WESTMINSTER ON NEWHOPE	18	1	Q-16	2622
11273 WESTMINSTER	24	1	Q-16	2622
N/S WESTMINSTER - E/O ROSITA	18	1	Q-16	2622
NO WESTMINSTER - E/S ROSITA	18	1	Q-16	2622
11231 WESTMINSTER	18	1	Q-16	2622
11191 WESTMINSTER	24	1	Q-16	2622

*CATCH BASIN - SCREEN INSTALLED

12

UPDATED ON 4/23/2014

**City of Garden Grove
Public Works Department
Flood Control Section**

**CATCH BASINS
Section 1**

11191 WESTMINSTER	24	1	Q-16	2622
11175 WESTMINSTER ON LA BONITA	24	1	Q-16	2622
11121 WESTMINSTER	18	1	Q-16	2622
111091 WESTMINSTER	18	1	Q-16	2622
13951 FERNWOOD		1	P-16	2722
11001 WESTMINSTER	24	1	P-16	2722
10772 CAPITAL	16	1	P-18	2721
A/C 14345 COMMERCE	20	1	P-18	2721
14272 COMMERCE	24	1	P-18	2721
14241 COMMERCE	36	1	P-18	2721
13962 SEABOARD C/S WESTMINSTER	20	1	R-16	2623
11681 WESTMINSTER		1	S-16	2326
11751 WESTMINSTER		1	S-16	2623
11801 WESTMINSTER		1	S-16	2623
12321 WESTMINSTER		1	S-16	2624
12345 HARPER @ WESTMINSTER		1	S-16	2626
12361 WESTMINSTER		1	S-16	2624
12502 WESTMINSTER		1	S-16	2624
A/C 12510 WESTMINSTER		1	S-16	2624
A/C 12502 WESTMINSTER		1	S-16	2624
12631 WESTMINSTER		1	S-16	2625
12506 WESTMINSTER		1	S-16	2625
A/C 12506 WESTMINSTER		1	S-16	2625
12641 WESTMINSTER		1	S-16	2625
12721 FLETCHER - N/O STANFORD	18	1	N-11	2420

*CATCH BASIN -SCREEN INSTALLED

13

UPDATED ON 4/23/2014

**City of Garden Grove
Public Works Department
Flood Control Section**

**CATCH BASINS
Section 1**

12752 BROOKHURST ON STANFORD	18	1	N-11	2420
12722 FLETCHER - N/O STANFORD	18	1	N-11	2420
12722 FLETCHER ON STANFORD	18	2	N-11	2420
12732 BROOKHURST ON STANFORD	18	1	N-11	2420
12731 GROVEVIEW	18	1	N-11	2420
12732 GROVEVIEW	18	1	N-11	2420
12711 BLACKTHORN - N/O STANFORD	18	1	N-11	2420
10231 STANFORD	18,18	2	N-11	2420
10261 STANFORD ON FLOWER	18	1	N-11	2420
10281 STANFORD ON FLOWER	18	1	N-11	2420
10281 STANFORD	18	1	N-11	2420
10352 STANFORD	24	1	N-11	2420
10331 STANFORD	18	1	N-11	2420
10501 STANFORD		1	N-11	2421
TOTAL CATCH BASINS		352		

*CATCH BASIN -SCREEN INSTALLED

City of Garden Grove
Public Works Department
Flood Control Section

CATCH BASINS
Section 2

LOCATION	LATERAL SIZE	QUANTITY	CITY MAP #	FIRE MAP #
E/S HARBOR @ WILLOWOOD		1	S-10	2325
12502 WILLOWOOD AVE	16	1	S-10	2325
12502 CITRUSWOOD - HARBOR E/SIDE	18	1	S-10	2325
12302 HARBOR	18	1	S-10	2325
12302 HARBOR ON TWINTREE	24	1	S-10	2325
E/S 12342 HARBOR ON TWINTREE	24	1	S-10	2325
N/S ALLARD W/O BAYPORT	18	1	T-9	2326
13162 ALLARD FACING BAYPORT	48	1	T-9	2326
12241 ANZIO ON ALLARD	24	1	T-10	2326
12231 ANZIO ON ALLARD	24	1	T-10	2326
12242 ANZIO	24	1	T-10	2326
12321 OERTLEY DR	24	1	S-10	2325
12492 OERTLEY ON LAMPSON	24	1	S-10	2325
12491 OERTLEY	18	1	S-10	2325
12322 OERTLEY DR	24	1	S-10	2325
12322 OERTLEY DR ON TWINTREE		1	S-10	2325
12772 TWINTREE	24	1	S-10	2325
12322 SUNGROVE - ON TWINTREE	18	1	S-10	2325
12322 FALLINGLEAF - ON TWINTREE	18	1	S-10	2325
12322 FIREBRAND - ON TWINTREE	18	1	S-10	2325
12201 HASTER	18	1	S-9	2325
N/S OTIS - W/O HASTER	18	1	S-9	2325
12491 HASTER @ LAMPSON *	20	1	T-10	2325

*CATCH BASIN - SCREEN INSTALLED

1

UPDATED ON 8/20/2008

**City of Garden Grove
Public Works Department
Flood Control Section**

**CATCH BASINS
Section 2**

13061 LAMPSON - E/O HASTER *	18	1	S-10	2326
N/S CHAPMAN BTW HARBOR & BUARO	18	1	R-8	2224
12494 HARBOR ON LAMPSON	18	1	S-10	2425
12502 HARBOR ON LAMPSON	18	1	S-10	2325
12472 BUARO	12, 28	1	R-10	2324
12472 BUARO ON LAMPSON	12, 28	1	R-10	2324
12471 BUARO	18	1	R-10	2324
12012 ORANGEWOOD ON WEST	18	1	R-7	2224
11971 RICKY ON WEST	18	1	Q-6	2123
11471 WEST N/O ORANGEWOOD	18	1	Q-7	2123
11591 WEST	18	1	Q-7	2223
11391 WEST	18	1	Q-6	2123
12412 9TH ON BETA	18	1	Q-10	2323
12372 9TH	18	1	Q-10	2323
12372 9TH ON BETA	18	1	Q-10	2323
12361 9TH	18	1	Q-10	2323
11501 JERRY	18	1	Q-10	2323
11501 JERRY ON 9TH ST *	18	1	Q-10	2323
12251 9TH - N/O JERRY	18	1	Q-10	2322
11501 FREDERICK	36	1	Q-10	2323
11501 FREDRICK ON 9TH	18	1	Q-10	2323
12201 9TH @ FREDERICK	18	1	Q-10	2322
11502 FREDERICK @ 9TH	18	1	Q-10	2323
12101 9TH	18	1	Q-9	2322

*CATCH BASIN - SCREEN INSTALLED

**City of Garden Grove
Public Works Department
Flood Control Section**

**CATCH BASINS
Section 2**

12092 9TH ST	18	1	Q-9	2323
11511 REVA	24	1	P-8	2222
11511 REVA ON 9TH	34	1	P-8	2222
11502 REVA	24	1	P-8	2222
11471 REVA ON 9TH	24	1	P-8	2222
11972 9TH	26	1	Q-9	2223
11961 GAIL - N/O CHAPMAN	26	1	Q-9	2223
11972 9TH ON CHAPMAN	26	1	Q-9	2223
11471 CHAPMAN ON 9TH	26	1	P-8	2222
11502 9TH ON ORANGEWOOD	34	1	P-8	2222
A/C 12081 WEST	24	1	Q-9	2323
12502 WALNUT ON LAMPSON	18	1	P-11	2422
11061 LAMPSON ON WALNUT	18	1	P-11	2322
12462 WALNUT ON LAMPSON	18	1	P-11	2322
12462 WALNUT ON LAMPSON	18	1	P-11	2322
12460 EUCLID *		1	P-11	2422
12471 EUCLID *			O-11	2321
12592 CHAPMAN - E/O HARBOR AT HAND CAR WASH	24	1	S-9	2325
E/S PURYEAR & JENTGES	18	1	R-9	2324
12162 JENTGES ON PURYEAR	24	1	R-9	2324
A/C 12361 CHAPMAN OR 12005 HARBOR ON CHAPMAN	18	1	R-9	2324
12361 CHAPMAN @ BELLA RESTAURANT	18	1	R-9	2224
N/S CHAPMAN E/S BUARO BY PARK LOT	12	2	R-8	2224
11371 CHAPMAN ON WAVERLY	20	1	P-8	2222

*CATCH BASIN - SCREEN INSTALLED

**City of Garden Grove
Public Works Department
Flood Control Section**

**CATCH BASINS
Section 2**

11401 CHAPMAN ON WAVERLY	26	1	P-8	2222
11401 CHAPMAN	20	1	P-8	2222
11591 LAMPSON	20	1	Q-10	2323
12432 9TH	18	1	Q-10	2323
12432 9TH ON LAMPSON	18	1	Q-10	2323
11461 LAMPSON ON 9TH *	18	1	Q-10	2323
12432 9TH ON LAMPSON @ SAFFORD	18	1	Q-10	2323
11952 DONNA ON MORGAN	18	1	Q-8	2223
12001 CLIFFWOOD ON WEST	18	1	R-7	2224
11971 SHETLAND ON WEST	18	1	Q-10	2323
11971 SAMUEL ON WEST *	20	1	R-7	2223
11971 COMSTOCK ON WEST	18	1	Q-10	2323
12577MORGAN ON WEST	18	1	Q-11	2423
E/S WEST S/O SHETLAND	18	1	R-10	2324
12362 WEST @ WESTHAVEN PARK *	18	1	R-10	2324
E/S WEST N/O SHETLAND	18	1	R-10	2324
11891 TIMMY ON CANDY	20	1	R-8	2224
12462 WEST ON LAMPSON	18	1	R-10	2323
11971 LAMPSON ON WEST	18	1	R-10	2423
11702 WEST	18	1	R-7	2224
12722 CHAPMAN @ PIONEER PARK *	28	1	S-9	2325
11591 WEST	18	1	Q-7	2224
N/S CHAPMAN W/O CAMELLIA WY	24	1	P-38	2222
11001 CHAPMAN	24	1	P-8	2222

*CATCH BASIN - SCREEN INSTALLED

4

UPDATED ON 8/20/2008

City of Garden Grove
Public Works Department
Flood Control Section

CATCH BASINS
Section 2

11001 CHAPMAN ON EUCLID	36	2	P-8	2222
10971 CHAPMAN ON EUCLID	24	1	P-8	2221
S/S CHAPMAN E/O EUCLID	24	1	P-8	2322
12252 EUCLID *			P-10	2322
E/S EUCLID N/O MARIAN		1	P-10	2322
12121 EUCLID		1	O-10	2321
11011 WAKEFIELD	24	2	P-6	2122
11012 WAKEFIELD	24	1	P-6	2122
11022 WAKEFIELD	24	1	P-6	2122
11231 STEELE S/S PALMA VISTA BY DEAD END	18	1	O-5	2121
11301 EUCLID N/O O. C. F. C. C.	24	1	O-6	2121
10841 CHAPMAN	20	1	O-8	2221
10841 CHAPMAN ON HARRIS	20	1	O-8	2221
11972 STEELE N/O CHAPMAN	24	1	O-8	2221
11971 STEELE - N/O CHAPMAN	40	1	O-8	2221
11962 MEDINA	20	1	O-8	2221
11961 MEDINA	20	1	O-8	2221
11972 OLD FASHION	18	1	O-8	2221
10661 CHAPMAN ON OLD FASHION	18	1	O-8	2221
10471 CHAPMAN ON NUTWOOD	18	1	O-8	2220
10641 CHAPMAN ON EASY	18	1	O-8	2221
11961 EASY N/O CHAPMAN	18	1	O-8	2221
10472 CHAPMAN ON NUTWOOD	18	1	N-9	2320
10462 CHAPMAN - W/O NUTWOOD	18	1	N-9	2320

*CATCH BASIN - SCREEN INSTALLED

City of Garden Grove
Public Works Department
Flood Control Section

CATCH BASINS
Section 2

11942 GARY - N/O CHAPMAN	18	1	O-8	2221
11941 GARY - N/O CHAPMAN	HEX BOLT	1	O-8	2221
10501 LAMPSON	18	1	O-10	2321
10501 LAMPSON ON NUTWOOD	18	1	O-10	2321
12471 NUTWOOD ON LAMPSON	18	1	O-10	2320
12471 NUTWOOD	24	1	O-10	2320
10041 BONSER	46	1	N-10	2320
12462 BROOKHURST ON LAMPSON	18	1	N-10	2320
12462 BROOKHURST	32	1	N-10	2320
12188 BROOKHURST	18	1	N-9	2320
12158 BROOKHURST	18	1	N-9	2319
11352 PALMWOOD ON PARLIAMENT	32	1	O-6	2121
10582 KATELLA AVE		1	O-5	INS-2012
10302 KATELLA AVE		1	N-5	INS-2012
10531 PARLIAMENT	32	1	O-6	2121
11361 PARK LN		1	N-6	2120
11362 GERALDINE		1	N-6	2120
11362 GARDEN		1	N-6	2220
11361 DALLAS S/O OCFCC	18	1	N-6	2120
10311 BALLARD ON DALLAS	18	1	N-6	2120
11342 DALLAS	38	1	N-6	2120
10301 PARLIAMENT E/O DALLAS	38	1	N-6	2120
10672 CHAPMAN	22	1	O-8	2321
10391 CHAPMAN ON FAYE	24	1	N-8	2220

*CATCH BASIN - SCREEN INSTALLED

**City of Garden Grove
Public Works Department
Flood Control Section**

**CATCH BASINS
Section 2**

10371 CHAPMAN ON FAYE	24	1	N-8	2220
11971 MORRIE ON CHAPMAN	18	1	N-8	2220
10281 CHAPMAN ON SEACREST	24	1	N-8	2220
10241 CHAPMAN ON SEACREST	24	1	N-8	2220
10161 CHAPMAN	48	1	N-8	2220
10161 CHAPMAN ON MELODY PARK	24	1	N-8	2220
11962 MELODY PARK	34	1	N-8	2220
11951 MELODY PARK	18	1	N-8	2220
10101 CHAPMAN	50	1	N-8	2220
10101 CHAPMAN ON BROOKHAVEN	12	1	N-8	2220
10081 CHAPMAN ON BROOKHAVEN	12	1	N-8	2220
11962 BROOKHURST ON CHAPMAN	24	2	N-8	2220
11962 BROOKHURST	16	1	N-8	2220
12012 BROOKHURST ON CHAPMAN	18	1	N-8	2320
10158 CHAPMAN - W/O PARK	24	1	O-8	2320
10331 STANFORD BY ANNEX BLDG	24	1	N-11	2420
10502 CLAUSEN ON NUTWOOD	36	1	N-11	2420
10520 NUTWOOD S/O LAKESIDE DR	24	1	N-11	2421
12605 KENSINGTON ON NUTWOOD	18	1	N-11	2420
10220 NUTWOOD S/O LAKESIDE DR	18	1	N-11	2420
TOTAL CATCH BASINS		169		

*CATCH BASIN - SCREEN INSTALLED

7

UPDATED ON 8/20/2008

**City of Garden Grove
Public Works Department
Flood Control Section**

**CATCH BASINS
Section 3**

LOCATION	LATERAL SIZE	QUANTITY	CITY MAP #	FIRE MAP #
8510 LAKE KNOLL ON NEWLAND SIDE	18	1	K-13	2517
8511 MEADOW BROOK ON NEWLAND	18	1	K-13	2517
13111 NEWLAND	18	1	J-14	2516
13311 NEWLAND	18	1	J-14	2516
13471 WILSON ON TRASK	18	1	J-14	2516
13472 JACKSON ON TRASK	18	1	J-14	2516
13471 JACKSON ON TRASK	18	1	J-14	2516
13471 COAST	34	1	J-14	2516
13472 COAST ON TRASK	24	1	J-14	2416
E/S FERN N/O GARDEN GROVE	18, 18	1	J-12	2416
12082 DALE - N/S AMY	32	1	K-9	2317
12082 DALE ON AMY	32	1	K-9	2317
8502 AMY	24	1	K-9	2317
8585 LAMPSON	18	1	K-9	2317
12472 LA LINDA ON LAMPSON	18	1	K-9	2317
12471 HAGA	24	1	K-10	2317
12472 HAGA	24	1	K-10	2317
12472 HAGA ON LAMPSON	24	1	K-10	2317
8679 LAMPSON	18	1	K-10	2317

* CATCH BASIN – SCREEN INSTALLED

1

UPDATED ON 8/20/2008

**City of Garden Grove
Public Works Department
Flood Control Section**

**CATCH BASINS
Section 3**

E/O 8921 LAMPSON	18	1	K-10	2317
8845 LAMPSON	18	1	K-10	2317
8671 LAMPSON	18	1	K-10	2317
8722 LAMPSON	18	1	K-10	2317
8611 LAMPSON	18	1	K-10	2317
8515 LAMPSON ON DALE	18	1	K-10	2317
12381 DALE	18	1	K-10	2317
8301 LAMPSON ON ARROWHEAD	18	1	K-10	2417
8362 LAMPSON	18	1	K-10	2417
8331 LAMPSON ON ARROWHEAD	18	1	K-10	2417
12381 DALE ON LAMPSON	18	1	K-10	2317
12851 DALE	18	1	K-12	2417
8501 ACACIA	24	1	K-2	2417
8871 GARDEN GROVE	24	1	K-12	2417
8757 GARDEN GROVE	18	1	K-12	2417
8701 GARDEN GROVE	18	1	K-12	2417
8641 GARDEN GROVE	18	1	K-12	2417
8573 GARDEN GROVE	18	1	K-12	2417
8511 WESTMINSTER	24	1	K-16	2617
8511 WESTMINSTER ON NEWLAND	24	1	K-16	2617

* CATCH BASIN - SCREEN INSTALLED

2

UPDATED ON 8/20/2008

**City of Garden Grove
Public Works Department
Flood Control Section**

**CATCH BASINS
Section 3**

8441 TRASK ON NEWLAND	18	1	K-14	2517
13456 NEWLAND	24	1	K-14	2517
13456 NEWLAND ON TRASK	24	1	K-14	2517
8507 GARDEN GROVE - E/S DALE	18	1	K-12	2417
8335 GARDEN GROVE	18	1	J-12	2416
8032 GARDEN GROVE E/O BEACH	18	1	J-12	2416
8402 GARDEN GROVE	18	1	J-12	2416
7931 GARDEN GROVE	18, 18	1	I-12	2415
A/C 13232 YOCKEY	18	1	K-13	2517
8521 CHAPMAN	18	1	K-18	2317
8502 CHAPMAN	18	1	K-18	2317
8521 CHAPMAN ON DALE	18	1	K-9	2217
8502 MARY LEE - E/S DALE	18	1	K-8	2217
11782 DALE	24	1	K-8	2217
11902 DALE ON MARY LEE	24	1	K-8	2217
11802 DALE ON TWANA	24	1	K-8	2217
11822 DALE ON TWANA	36, 42	1	K-8	2217
11632 DALE	24	1	K-7	2217
8501 ORANGEWOOD	24	1	K-7	2117
8421 ORANGEWOOD ON DALE	24	1	K-7	2117

* CATCH BASIN – SCREEN INSTALLED

3

UPDATED ON 8/20/2008

**City of Garden Grove
Public Works Department
Flood Control Section**

**CATCH BASINS
Section 3**

8501 ORANGEWOOD ON DALE SIDE	24	1	K-7	2117
8421 ORANGEWOOD ON DALE	24	1	K-7	2112
11771 MAC GILL ON MAC ALPINE	24	1	K-8	2217
8971 MAC ALPINE	24	1	K-8	2217
11771 MAGNOLIA ON MAC ALPINE	24	1	K-8	2217
11502 WASCO ON ORANGEWOOD	24	1	K-7	2217
8621 ORANGEWOOD	24	1	K-7	2117
8971 GARDEN GROVE ON MAGNOLIA	36	1	L-12	2417
9001 GARDEN GROVE ON MAGNOLIA	36	1	L-16	2618
8971 WESTMINSTER ON MAGNOLIA	36	1	L-16	2617
9011 WESTMINSTER ON MAGNOLIA	36	1	L-16	2618
9011 WESTMINSTER	36	1	L-16	2618
13711 MAGNOLIA ON MAYS	18	1	L-16	2617
13681 MAGNOLIA ON MAYS	36	1	L-16	2618
13681 MAGNOLIA	36	1	L-16	2617
9011 MAYS ON MAGNOLIA	24	1	L-16	2618
11772 MAC DUFF ON MAC ALPINE	18	1	K-7	2217
8721 MAC ALPINE	36, 36	1	K-7	2217
8701 MAC ALPINE ON MAC DUFF	36, 36	1	K-7	2217
9012 INGRAM	24	1	L-16	2618

* CATCH BASIN – SCREEN INSTALLED

**City of Garden Grove
Public Works Department
Flood Control Section**

**CATCH BASINS
Section 3**

9042 INGRAM	36	1	L-16	2618
13862 MAGNOLIA ON INGRAM	48, 36,36	2	L-16	2618
13861 YOAK	48, 36	1	L-16	2618
9001 TRASK		1	L-16	2618
13471 MAGNOLIA ON INGRAM		1	L-16	2618
9001 TRASK ON MAGNOLIA		2	L-16	2608
13862 YOAK	36	1	L-16	2618
13791 MAGNOLIA	18	1	L-16	2617
9002 BESTEL ON MAGNOLIA	24	1	L-14	2518
9001 GARDEN GROVE ON MAGNOLIA	24	1	L-12	2518
11762 MAGNOLIA	24	1	L-7	2218
11512 MAGNOLIA ON ORANGEWOOD	48, 36	1	L-7	2218
9061 ORANGEWOOD	48, 36	1	L-7	2218
A/C 8732 YORKSHIRE	24	1	K-7	2217
W/S MAGNOLIA N/O ORANGEWOOD	48, 36	1	L-7	2218
N/O ORANGEWOOD E/S MAGNOLIA	48, 36	1	L-7	2118
11491 BOWLES W/O MAGNOLIA	48, 36	1	L-7	2118
11471 MAC	24, 24	1	L-7	2117
11472 MAC	24	1	K-7	2117
9052 MARCHAND	12	1	L-7	2218

* CATCH BASIN -- SCREEN INSTALLED

**City of Garden Grove
Public Works Department
Flood Control Section**

**CATCH BASINS
Section 3**

9071 MARCHAND	12	1	L-7	2218
11332 GILBERT	28	1	M-6	2119
9511 MAUREEN	24, 18	1	M-5	2119
11092 GILBERT ON MAUREEN	18	1	M-5	2119
9722 JOYZELLE	14	1	M-6	2119
9731 JOYZELLE	18, 18	1	M-6	2119
9572 JOYZELLE ON GILBERT	26	1	M-6	2118
E/SIDE GILBERT - 9501 SKYLARK	18	1	M-8	2219
9522 SKYLARK	18, 18	2	M-8	2219
9522 SKYLARK ON GILBERT	18	1	M-18	2219
11681 GILBERT - N/O SHANNON	18	1	M-8	2218
11702 GILBERT	18, 18	1	M-8	2219
11702 GILBERT ON SHANNON	18	1	M-8	2217
9502 SHANNON	18, 18	2	M-8	2219
9502 SHANNON ON GILBERT	18, 18	2	M-8	2219
11312 GILBERT ON JOYZELLE	18	1	M-6	2119
11332 GILBERT ON JOYZELLE	18	1	M-6	2119
11332 GILBERT	18	1	M-6	2119
11262 GILBERT ON VONS	18	1	M-6	2119
11282 GILBERT ON VONS	18	1	M-6	2119

* CATCH BASIN - SCREEN INSTALLED

**City of Garden Grove
Public Works Department
Flood Control Section**

**CATCH BASINS
Section 3**

9511 DEWEY	18	1	L-5	2119
11232 GILBERT ON DEWEY	18, 24	1	L-7	2119
9211 SHANNON	48	1	L-7	2219
9331 SKYLARK	48	1	L-7	2219
12472 GILBERT ON LAMPSON	24	1	L-10	2319
12472 GILBERT	24	1	L-10	2319
9441 STONEHAVEN ON GILBERT	18	1	L-11	2418
9441 MAYRENE ON GILBERT	18	1	L-12	2418
12831 GILBERT	18	1	L-11	2418
12832 GILBERT	18	1	L-12	2419
9011 LAMPSON	18	1	L-10	2418
9001 LAMPSON ON MAGNOLIA	18	2	L-10	2418
12441 MAGNOLIA	18	1	L-10	2418
9465 GARDEN GROVE ON GILBERT	36	1	L-12	2418
9535 GARDEN GROVE ON GILBERT	24, 36	2	L-12	2419
9535 GARDEN GROVE ON GILBERT	24	1	L-12	2419
9242 IMPERIAL - ON GILBERT	18	1	L-14	2518
9272 IMPERIAL ON GILBERT	18	1	L-14	2518
9512 LAMPSON	18	1	L-10	2419
9221 LAMPSON	18	1	L-10	2419

* CATCH BASIN – SCREEN INSTALLED

7

UPDATED ON 8/20/2008

**City of Garden Grove
Public Works Department
Flood Control Section**

**CATCH BASINS
Section 3**

9252 LAMPSON	18	1	L-10	2419
12461 GILBERT	24	1	L-10	2318
13472 GILBERT ON TRASK	24	1	L-14	2518
13472 GILBERT	24	1	L-14	2518
9241 TRASK ON GILBERT	24	1	L-14	2518
9192 GARDEN GROVE ON CANNERY	6 BUBBLER	1	L-13	2518
9141 GARDEN GROVE		1	L-13	2518
13222 GILBERT	18	1	L-13	2518
9281 CROSBY ON GILBERT	18	1	M-13	2518
9281 CENTRAL ON GILBERT	18	1	L-13	2518
13100 GILBERT	18	1	L-13	2518
13051 GILBERT	18	1	L-13	2518
E/SIDE GILBERT NO KELLOGG	18	1	L-13	2518
13201 GILBERT	18	1	L-13	2518
9511 CHARLENE ON GILBERT	24	1	L-13	2518
12792 GILBERT	24	1	L-11	2419
12732 GILBERT	24	1	L-11	2419
12732 GILBERT ON STANFORD	24	1	-11	2419
12742 GILBERT ON STANFORD	24	1	L-12	2419
9501 ARLENE ON GILBERT		1	L-10	2319

* CATCH BASIN – SCREEN INSTALLED

**City of Garden Grove
Public Works Department
Flood Control Section**

**CATCH BASINS
Section 3**

9502 ARLENE ON GILBERT		1	L-10	2319
9501 LAMBERT	18	1	M-11	2419
9502 LAMBERT	18	1	M-11	2419
9561 BIXBY	24	1	L-10	2319
9461 CATHERINE ON GILBERT	24	1	L-10	2319
12242 CHRISTINE LN ON BIXBY	27	1	L-10	2319
9501 LAMBERT ON GILBERT	18	1	M-11	2419
9552 LAMPSON	24	1	M-11	2419
9561 LAMPSON	25	1	M-10	2319
9561 LAMPSON ON LAMBERT	26	1	M-10	2319
9531 LAMPSON ON LAMBERT	34	1	M-10	2319
A/C 11851 GILBERT	34	1	L-8	2219
12158 BROOKHURST			N-11	2319
9510 KATELLA - ON+A193 GILBERT	23	1	L-5	2119
9510 KATELLA - E/O GILBERT	19	1	L-5	2119
9352 KATELLA AVE		1	L-5	INST-2012
10972 MARKEV		1	L-5	INST-2012
10972 MARKEV/ON KATELLA AVE		1	L-5	INST-2012
11002 MAGNOLIA ST./ON KATELLA AVE		1	L-5	INST 2012
8892 KATELLA AVE		1	K-5	INST-2012

* CATCH BASIN – SCREEN INSTALLED

**City of Garden Grove
Public Works Department
Flood Control Section**

**CATCH BASINS
Section 3**

8532 KATELLA AVE		1	K-5	INST-2012
11101 BROOKHURST	20	1	M-5	2119
11192 BISCAYNE ON BROOKHURST	20	1	M-5	2119
11261 BROOKHURST	27	1	M-6	2119
9972 JOYZELLE ON BROOKHURST	22	1	M-6	2119
11471 BROOKHURST	18	1	M-7	2119
11501 BROOKHURST	19	1	M-6	2219
11611 BROOKHURST	18	1	M-7	2219
11971 BROOKHURST	18	1	M-8	2219
12171 BROOKHURST - S/O PAVILLION	14	1	M-9	2319
12181 BROOKHURST	14	1	M-9	2319
12865 BROOKHURST	20	1	N-12	2419
9501 OASIS ON BUSHARD	24	1	N-17	2719
9502 OASIS ON BUSHARD	24, 36	1	N-17	2719
9632 OASIS	24	1	N-17	2719
9651 OASIS ON DONEGAL	18	1	M-17	2719
14201 DONEGAL	20	1	M-17	2719
14221 BROOKHURST	20	1	N-17	2719
9751 OASIS ON KERRY	25	1	M-17	2719
9782 OASIS	25, 25, 30	1	M-17	2719

* CATCH BASIN -- SCREEN INSTALLED

**City of Garden Grove
Public Works Department
Flood Control Section**

**CATCH BASINS
Section 3**

9781 OASIS ON KERRY	24	1	M-17	2719
9350 WESTMINSTER E/O DEODARA BOLSA GRANDE H.S.	48, 48	2	L-16	2618
S/S & N/S BASEBALL FIELD E/O DEODARA PARKING LOT	18, 18	2	L-16	2618
N/O WESTMINSTER - W/SIDE ATLANTIS	24	1	L-16	2618
9602 INGRAM	24	1	M-16	2619
13852 ERIN ON INGRAM	24	1	M-16	2619
9581 INGRAM ON ERIN	24	1	M-16	2619
9611 MANSOR ON ERIN	24	1	M-16	2619
13791 ERIN	24	1	M-16	2619
13722 ERIN ON WOODBURY	24	1	M-16	2619
9611 WOODBURY ON ERIN	24	1	-16	2619
9611 WOODBURY	24	1	-16	2619
13691 ERIN	24	1	-16	2619
13946 ERIN ON WESTMINSTER	24	1	M-16	2619
13945 ERIN ON WESTMINSTER	24	1	M-16	2619
E/S ATLANTIS - N/O COMPOUND ENTRANCE	18	1	L-16	2618
9881 TRASK	18	1	N-14	2519
13471 DONEGAL -- TRASK	18	1	M-14	2519
13472 DONEGAL ON TRASK	18	1	M-14	2519
13472 DONEGAL	18	1	M-14	2519

* CATCH BASIN -- SCREEN INSTALLED

City of Garden Grove
Public Works Department
Flood Control Section

CATCH BASINS
Section 3

13471 ERIN ON TRASK	18	1	M-14	2519
13471 GALWAY N/O TRASK	18	1	M-14	2518
13472 GALWAY N/O TRASK	18	1	M-14	2519
13471 SHAPELL	18	1	M-14	2518
9382 SOUZA ON TRASK	18	1	M-14	2518
9382 SOUZA ON SHAPELL	18	1	M-14	2518
9222 TRASK	24	1	L-14	2518
W/O 9444 TRASK	18	1	M-14	2518
9670 TRASK	18	1	M-12	2519
9444 TRASK E/O BUILDING	18	1	M-12	2519
A/C 9881 TRASK	18	1	M-14	2518
9520 GARDEN GROVE	18	1	M-12	2518
9651 GARDEN GROVE	18	1	M-12	2419
9651 GARDEN GROVE ON VILLAGE	42	1	M-12	2419
9625 GARDEN GROVE ON VILLAGE	42	1	M-12	2419
9625 GARDEN GROVE	42	1	M-12	2419
9591 GARDEN GROVE ON ABBOTT	18	1	M-12	2419
9571 GARDEN GROVE ON ABBOTT		1	M-12	2416
9735 GARDEN GROVE		1	M-11	2419
9735 GARDEN GROVE ON GALWAY	18	1	M-11	2419

* CATCH BASIN – SCREEN INSTALLED

12

UPDATED ON 8/20/2008

**City of Garden Grove
Public Works Department
Flood Control Section**

**CATCH BASINS
Section 3**

9665 CHAPMAN		2	M-11	2419
A/C 9755 CHAPMAN	12	1	M-8	2319
9801 CHAPMAN		1	M-8	2319
9917 CHAPMAN	12	1	M-8	2319
9755 CHAPMAN	12	1	M-8	2219
9772 CHAPMAN	24	1	M-8	2219
9618 CHAPMAN	36, 12, 12	1	M-8	2219
10022 HILL ON BROOKHURST	19, 19	1	N-7	2220
10031 HILL ON BROOKHURST	19	1	N-7	2220
10011 GERALDINE RD	18	1	N-7	2220
10021 ROADS END DR	18	1	N-7	2220
11361 PARK LN		1	N-6	2120
11362 GARDEN S/O		1	N-6	2120
ORANGEWOOD E/S BROOKHURST	18, 12	1	N-6	2220
11450 BROOKHURST	18	1	N-6	2120
11362 BROOKHURST	18	1	N-6	2120
N/O PARLIAMENT E/S BROOKHURST	18	1	N-6	2120
S/O PARLIAMENT E/S BROOKHURST	18	1	N-6	2120
10021 BROOKSIDE ON BROOKHURST	18	1	N-6	2120
10022 BROOKSIDE ON BROOKHURST	18	1	N-6	2120

* CATCH BASIN -- SCREEN INSTALLED

**City of Garden Grove
Public Works Department
Flood Control Section**

**CATCH BASINS
Section 3**

10011 ALDGATE ON BROOKHURST	28	1	N-5	2120
10012 ALDGATE ON BROOKHURST	18	1	N-5	2120
S/O KATELLA - E/S BROOKHURST	18	1	N-5	2120
12462 BROOKHURST	32	1	N-0	2320
12462 BROOKHURST ON LAMPSON	32	1	N-0	2320
12188 BROOKHURST	18, 24, 32	1	N-10	2320
12158 BROOKHURST	18, 24, 32	1	N-10	2320
12630 BROOKHURST	19	1	N-10	2420
12732 BROOKHURST ON STANFORD	18	1	N-11	2420
12752 BROOKHURST ON STANFORD	12	1	N-11	2420
11501 STANFORD		1	N-11	2421
12812 BROOKHURST	21	1	N-12	2420
12852 BROOKHURST	38	1	N-12	2420
12982 BROOKHURST	19	1	N-12	2420
10151 GARDEN GROVE ON BROOKHURST	19	1	N-12	2420
12902 BROOKHURST	20	1	N-12	2420
13222 BROOKHURST ON CENTRAL	36	1	N-14	2520
N/SIDE TRASK - 13482 BROOKHURST	12	1	N-14	2520
14282 BROOKHURST DRAINS INTO CHANNEL	8 FEET	1	N-17	2720
14221 BROOKHURST N/O 13th DRAINS INTO CHANNEL	8 FEET	2	N-18	2719

* CATCH BASIN – SCREEN INSTALLED

City of Garden Grove
Public Works Department
Flood Control Section

CATCH BASINS
Section 3

14221 BROOKHURST CUL DA SAC		2	N-18	2719
9511 BOLSA ON BUSHARD		1	M-20	2819
9002 BESTEL ON MAGNOLIA		1	L-14	2518
9015 LAMPSON ON MAGNOLIA		1	L-11	2318
NWC MAGNOLIA/ORANGEWOOD		1	K-7	2117
TOTAL CATCH BASINS		295		

* CATCH BASIN – SCREEN INSTALLED

15

UPDATED ON 8/20/2008

**City of Garden Grove
Public Works Department
Flood Control Section**

**CATCH BASINS
Section 4**

LOCATION	LATERAL SIZE	QUANTITY	CITY MAP #	FIRE MAP #
W/S MANLEY S/O LAMPSON	42, 36	1	D-10	2410
5281 TRINETTE - ON MANLEY	36	1	D-11	2410
5241 STANFORD - E/O BARTLETT	30	1	D-11	2410
5242 STANFORD - E/O BARTLETT	30, 24	1	D-11	2410
12611 BARTLETT @ STANFORD	30, 36	1	D-11	2410
12721 BARTLETT @ MARIETTA	30, 36	1	D-11	2410
5222 MARIETTA @ BARTLETT	30, 36	1	D-11	2410
5231 MARIETTA @ BARTLETT	30	1	D-11	2410
12841 BARTLETT @ CHRISTAL	24, 36	1	D-12	2410
5201 CHRISTAL ON BARTLETT	24	1	D-12	2410
W/O VALLEY VIEW - N/S TIFFANY	24, 24, 36	1	E-11	2411
N/S TIFFANY - E/O BAILEY	12, 24	1	E-11	2411
N/S TIFFANY - W/O BAILEY	12	1	E-11	2411
5241 LAMPSON - ON MANLEY	30	1	D-10	2310
5282 RICHMOND - ON MANLEY	30	1	D-10	2310
12442 RICHMOND	24	1	D-10	2310
5312 RICHMOND @ CASPER	45, 30	1	D-10	2310
12422 CASPER ON RICHMOND	30	1	D-10	2310
12202 BARTLETT ON BELGRAVE	20	1	D-9	2310

* CATCH BASIN – SCREEN INSTALLED

1

UPDATED ON 8/20/2008

**City of Garden Grove
Public Works Department
Flood Control Section**

**CATCH BASINS
Section 4**

5262 BELGRAVE - E/O BARTLETT	10, 30, 30	1	D-9	2310
11951 BARTLETT - SANTA GERTRUDES	42, 30, 24	1	D-8	2210
11942 BARTLETT @ SANTA GERTRUDES	30	1	D-8	2210
5272 SANTA GERTRUDES ON BARTLETT	30	1	D-8	2210
5272 SANTA BARBARA @ BARTLETT	30, 30	1	D-8	2210
11792 BARTLETT ON SANTA BARBARA	30	1	D-8	2210
11801 BARTLETT @ SANTA BARBARA	30, 30	1	D-8	2210
5592 BELGRAVE - ON BLACKMER	18, 28, 42	1	E-9	2311
5591 BELGRAVE ON BLACKMER	18	1	E-9	2311
5612 BELGRAVE ON BLACKMER	28	1	E-9	2311
12202 BLACKMER	18, 18	1	E-9	2311
12201 WINTON - BELGRAVE	24	1	E-9	2311
12202 WINTON - BELGRAVE	26, 24	1	E-9	2311
5652 BELGRAVE @ WINTON	36, 33	1	E-9	2311
5732 BELGRAVE - ST MARK	18, 24	1	E-9	2311
12201 ST MARK ON BELGRAVE	18	1	E-9	2311
5862 BELGRAVE (APT #12)	33, 45	1	E-9	2311
5851 BELGRAVE (ALSO DRAIN AT ALLEY)	33, 48	1	E-9	2311
5891 CHAPMAN - E/O STONEGATE	37	1	E-9	2311
5900 CHAPMAN ON STONEGATE	18	1	E-9	2311

* CATCH BASIN -- SCREEN INSTALLED

2

UPDATED ON 8/20/2008

City of Garden Grove
Public Works Department
Flood Control Section

CATCH BASINS
Section 4

5856 CHAPMAN - ON STONEGATE	18	1	E-9	2311
12108 STONEGATE	18	1	E-9	2311
E/S VALLEY VIEW - S/O BELGRAVE * 1 S/O OCFCC , 1 N/O OCFCC	18, 18	2	E-9	2312
W/S VALLEY VIEW - S/S BELGRAVE * 1 S/O OCFCC, 1 N/O OCFCC	49, 49, 49, 54, 18	2	E-9	2311
12777 VALLEY VIEW *	36, 36	1	E-11	2411
12832 VALLEY VIEW *	36, 36	1	E-12	2411
11971 EMERALD ON CHAPMAN	37, 38	1	F-8	2212
12011 EMERALD ON CHAPMAN	22	1	F-8	2312
11781 EMERALD	30, 30	1	F-8	2212
11782 EMERALD	30	1	F-8	2212
11972 EMERALD ON CHAPMAN FRONTAGE	30	1	F-8	2212
A/C 11972 EMERALD ON CHAPMAN FRONTAGE	30, 30	1	F-8	2212
11911 EMERALD	43, 42	1	F-8	2212
11932 EMERALD ON SANTA RITA	46, 30	1	-8	2212
11912 EMERALD ON SANTA RITA	30	1	F-8	2212
12181 EMERALD	24	1	F-9	2312
12192 EMERALD	24, 24	1	F-9	2312
6142 BELGRAVE	24, 35	1	F-9	2312
12201 TURQUOISE ON BELGRAVE		1	F-9	2312
12261 CHASE	20, 40	1	F-10	2312

* CATCH BASIN - SCREEN INSTALLED

**City of Garden Grove
Public Works Department
Flood Control Section**

**CATCH BASINS
Section 4**

12262 CHASE	48	1	F-10	2312
12892 ALONZO COOK	21	1	E-12	2411
5731 ANTHONY ON ALONZO COOK	21	1	E-2	2411
5752 ANTHONY	21, 21, 36	1	E-12	2411
5842 ANTHONY	43, 36	1	E-12	2411
12891 OLIVE	30, 36	1	E-12	2411
12892 OLIVE		1	E-12	2411
5931 ANTHONY ON CHASE	36, 36	1	E-12	2411
5932 ANTHONY	43, 36	1	E-12	2411
12892 CHASE	30	1	E-12	2412
12892 OWEN ON ANTHONY	6, 72	1	F-12	2412
6082 ANTHONY	6, 72, 30	1	G-12	2412
6252 ANTHONY	46, 36	1	F-12	2412
12892 TOPAZ	35	1	F-12	2412
6231 ANTHONY ON TOPAZ		1	F-12	2412
6351 ANTHONY	35	1	F-12	2412
6342 ANTHONY	35, 30	1	F-12	2412
6451 STANFORD ON SPRINGDALE	24	1	F-11	2412
W/S SPRINGDALE - N/O 22 FRWY	18	1	F-11	2412
E/S SPRINGDALE - N/S 22 FRWY	18	1	F-11	2413

* CATCH BASIN – SCREEN INSTALLED

4

UPDATED ON 8/20/2008

**City of Garden Grove
Public Works Department
Flood Control Section**

**CATCH BASINS
Section 4**

W/S SPRINGDALE - S/O BELGRAVE BY F.C. CHANNEL	18, 18	2	G-9	2313
6511 BELGRAVE	30	1	G-9	2313
6511 BELGRAVE ON SPRINGDALE		1	G-9	2313
6512 BELGRAVE	40, 24, 24	1	G-9	2313
6512 BELGRAVE ON SPRINGDALE		1	G-9	2313
E/S SPRINGDALE @ ACACIA (GRATE)	39	1	G-12	2413
E/S SPRINGDALE - @ ANTHONY	24, 39	2	G-12	2413
6501 ANTHONY	18, 16	2	G-12	2413
6501 ANTHONY ON SPRINGDALE		1	G-12	2413
6501 ACACIA	24, 30	2	G-12	2413
6501 ACACIA ON SPRINGDALE		1	G-12	2413
6502 ACACIA	24	1	G-12	2413
6501 STANFORD	30, 40	2	G-11	2413
6501 STANFORD ON SPRINGDALE		1	G-11	2413
A/C 6501 STANFORD	30	1	G-11	2413
E/S SPRINGDALE - N/O STANFORD BY LIGHT POLE	34	1	G-11	2413
S/O STANFORD @ END BRADY WAY	12	1	H-1	2413
S/O STANFORD W/O RADIO SHACK ON BRADY WY (W/O KNOTT) (PRIVATE)	20	1	H-11	2413
NWC BRADY WY - RADIO SHCK PARKING LOT		1	H-11	2413
S/S 12777 STANFORD - W/S KNOTT	12	1	H-11	2413

* CATCH BASIN – SCREEN INSTALLED

5

UPDATED ON 8/20/2008

City of Garden Grove
Public Works Department
Flood Control Section

CATCH BASINS
Section 4

W/S KNOTT N/O STANFORD	12, 12	2	H-11	2413
12640 KNOTT	18	2	G-11	2414
12570 KNOTT	32,24	1	H-11	2414
N/S LAMPSON – E/O KNOTT	18	1	H-11	2314
7012 BELGRAVE - ON KNOTT	12	1	H-9	2314
S/S CHAPMAN – E/O KNOTT	32, 42	1	G-9	2314
N/S CHAPMAN - E/O KNOTT	24, 36	1	G-10	2214
11272 KNOTT ON PATTERSON	20	1	H-6	2114
11330 KNOTT ON PATTERSON	18	1	H-6	2114
7192 PATTERSON ON MARKON	20	1	H-6	2114
11331 MARKON S/O PATTERSON	24	1	H-6	2114
7171 PATTERSON	24	1	H-6	2114
7101 HONOLD	17	1	H-6	2114
7181 ORANGEWOOD - ON MARKON	20	1	H-6	2114
7131 ORANGEWOOD - ON MARKON	18	1	H-6	2114
11380 KNOTT	36, 24	2	H-6	2114
11400 MARKON	18	1	H-6	2114
11377 MARKON	18	1	H-6	2114
7301 ORANGEWOOD ON MONARCH	18, 18	1	H-6	2114
7221 ORANGEWOOD ON MONARCH	18, 18	1	H-6	2114

* CATCH BASIN – SCREEN INSTALLED

6

UPDATED ON 8/20/2008

**City of Garden Grove
Public Works Department
Flood Control Section**

**CATCH BASINS
Section 4**

7345 ORANGEWOOD	28, 24	1	H-6	2114
7366 ORANGEWOOD	24	1	-6	2214
11521 MONARCH	18, 18	1	H-6	2214
A/C 11521 MONARCH	18	1	H-6	2214
11751 MONARCH	32	1	H-8	2214
11800 MONARCH	12, 28	1	H-8	2214
11791 MONARCH	12,28	1	H-8	2214
11791 MONARCH	32	1	H-8	2214
11841 MONARCH @ HUNT	18	1	H-8	2214
11870 MONARCH ON HUNT	30	1	H-8	2214
11842 MONARCH ON HUNT	26	1	H-8	2214
11968 MONARCH	18, 12	1	H-8	2214
11955 MONARCH	18	1	H-8	2214
7390 HUNT	24, 16	1	H-8	2214
7373 HUNT	24, 24	1	H-8	2214
7361 DOIG	28	1	H-7	2214
7423 DOIG	36	1	H-7	2214
7372 DOIG	28	1	H-7	2214
11622 MARKON	18	1	H-7	2214
11621 MARKON	30, 30	1	H-7	2214

* CATCH BASIN – SCREEN INSTALLED

7

UPDATED ON 8/20/2008

**City of Garden Grove
Public Works Department
Flood Control Section**

**CATCH BASINS
Section 4**

A/C 11731 MARKON	18	1	H-7	2214
11731 MARKON	18	1	H-7	2214
11522 MARKON	18	1	H-7	2214
11551 MARKON	18	1	H-7	2214
A/C 11752 MARKON - S/S BLADES	12, 24	1	H-7	2214
11752 MARKON - ON BLADES	24	1	H-7	2214
N/S CHAPMAN - E/O INDUSTRY @ SCHOOL ALLEY	20, 28, 20	1	H-8	2214
N/SIDE CHAPMAN E/O KNOTT		2	H-8	2214
7142 BELGRAVE	36, 24	1	H-9	2314
A/C 7142 BELGRAVE	24	1	H-9	2314
12452 MONARCH	32	1	H-10	2314
12452 MONARCH ON LAMPSON		1	H-10	2314
7261 LAMPSON ON MONARCH	30	1	H-10	2314
12322 MONARCH	18, 28	1	H-10	2314
12271 MONARCH	20, 30	1	H-10	2314
12572 WESTERN (BUBBLER)	20	1	H-10	2314
12600 WESTERN (BUBBLER)	20	1	H-10	2315
7421 CHAPMAN	20	1	H-9	2314
7422 CHAPMAN	20	1	H-9	2314
12242 WESTERN		1	H-12	2314

* CATCH BASIN – SCREEN INSTALLED

8

UPDATED ON 8/20/2008

**City of Garden Grove
Public Works Department
Flood Control Section**

**CATCH BASINS
Section 4**

7465 LAMPSON - W/O WESTERN	18	1	H-10	2314
12472 INDUSTRY ON LAMPSON	32	1	H-10	2314
12472 EDISON ON LAMPSON	32	1	H-10	2314
7461 GARDEN GROVE - ON WESTERN	20	1	I-12	2414
12833 MONARCH	25	1	H-12	2415
7260 ACACIA	28, 36	1	H-12	2414
7201 GARDEN GROVE	24	1	H-12	2414
N/SIDE GARDEN GROVE E/O KNOTT	24	1	H-12	2414
S/S CHAPMAN W/O 12011 SANTA ROSALIA	18	1	I-9	2315
7691 VANGUARD	20	1	I-9	2315
7732 CHAPMAN	23, 20	1	I-9	2315
7692 VANGUARD	23, 20	1	I-9	2315
12051 SANTA ROSALIA	23, 20	1	I-9	2315
7643 GARDEN GROVE ON HOOVER	18	1	I-12	2415
A/C 7643 GARDEN GROVE ON HOOVER	18, 30	1	I-12	2415
7761 GARDEN GROVE	18	1	I-12	2415
7725 GARDEN GROVE	12	1	I-12	2415
N/S G.G. BLVD - W/O VILLAGE CENTER DR	18	1	I-12	2415
7643 GARDEN GROVE BY SIDEWALK		2	I-12	2415
7601 GARDEN GROVE BLVD		1	I-12	2415

* CATCH BASIN -- SCREEN INSTALLED

**City of Garden Grove
Public Works Department
Flood Control Section**

**CATCH BASINS
Section 4**

7931 GARDEN GROVE BLVD		1	I-12	2415
7861 GARDEN GROVE BLVD		1	I-12	2415
TOTAL CATCH BASINS		185		

* CATCH BASIN – SCREEN INSTALLED

10

UPDATED ON 8/20/2008