

LS LS-101-76

LOT SPLIT

CITY OF GARDEN GROVE, COUNTY OF ORANGE,
STATE OF CALIFORNIA.
BEING A DIVISION OF A PORTION OF THE UNIM-UNIM OF
SECTION 35, T4S, E11N, PER MM 51-10.

OWNER:
WALTER M. WASH
1072 CHAPMAN AVENUE
GARDEN GROVE, CALIF. 92640
PH (714) 530-9579

PREPARED BY:
RAY MARCADO & ASSOCIATES
15580 BROADWAY ST. SUITE H
GARDEN GROVE, CALIF. 92640
PH (714) 530-3041

- NOTES:
1. EXISTING BUILDINGS TO REMAIN.
 2. ALL STREET IMPROVEMENTS EXISTING.
 3. MAPS OF CITY OF GARDEN GROVE.
 4. MAPS OF GARDEN GROVE SANITARY DISTRICT.
 5. ZONING MAP, 1964.
 6. PERMIT 2046, O.P.

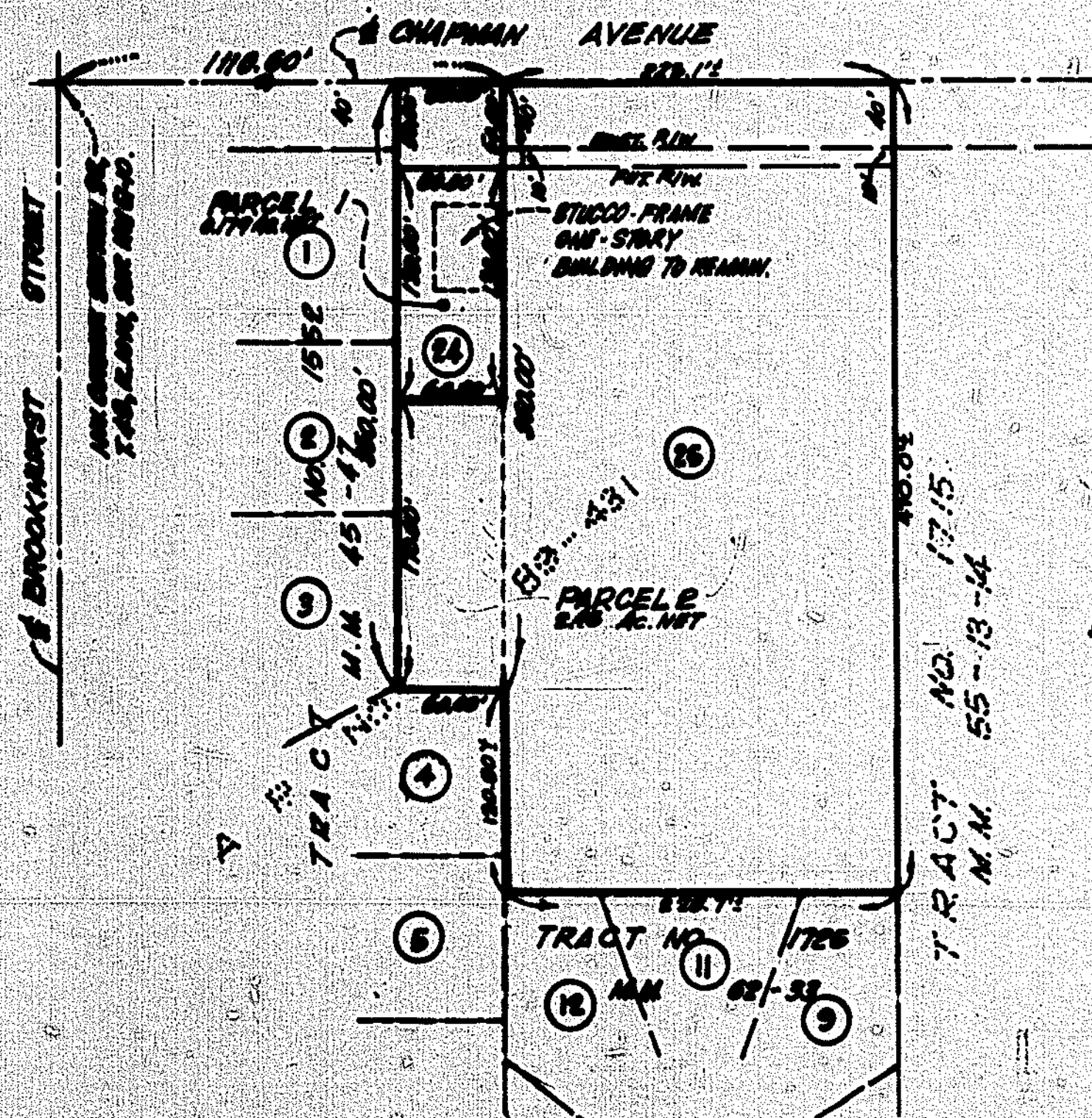

OFFICIAL COPY

LS 101-76