

August 18, 2021

TO WHOM IT MAY CONCERN:

RE: **NEW ADDRESS REQUEST** to 11531 GILBERT ST, GARDEN GROVE, CA 92841-2001.

Please be advised that the City of Garden Grove has assigned a new residential address for a new detached accessory dwelling unit on existing residential lot.

<u>Existing/prior address (es):</u>	11531 GILBERT ST
<u>New address (es):</u>	9511 ROYAL PALM BLVD
<u>Mailing Industry Detail:</u>	GARDEN GROVE, CA 92841-2001
<u>Legal description:</u>	TR 1976 LOT 37 ALL -EX ST-
<u>Address Type:</u>	BUILDING
<u>Deliverable Address:</u>	YES
<u>Assessor's Parcel Number (APN):</u>	132-351-23
<u>Reason for change:</u>	CONSTRUCT NEW DETACHED ACCESSORY DWELLING UNIT
<u>Effective date:</u>	August 18, 2021
<u>Permit Number:</u>	21-2153

Should you have any questions, please feel free to contact me at (714) 741-5308, or by email at aaronh@ggcity.org.

Sincerely,

Aaron Hodson
Permit Technician

cc: Edison
Gas Company
U.S. Postal Service
GIS

Police Department
Fire Department
Finance Department
Building Official

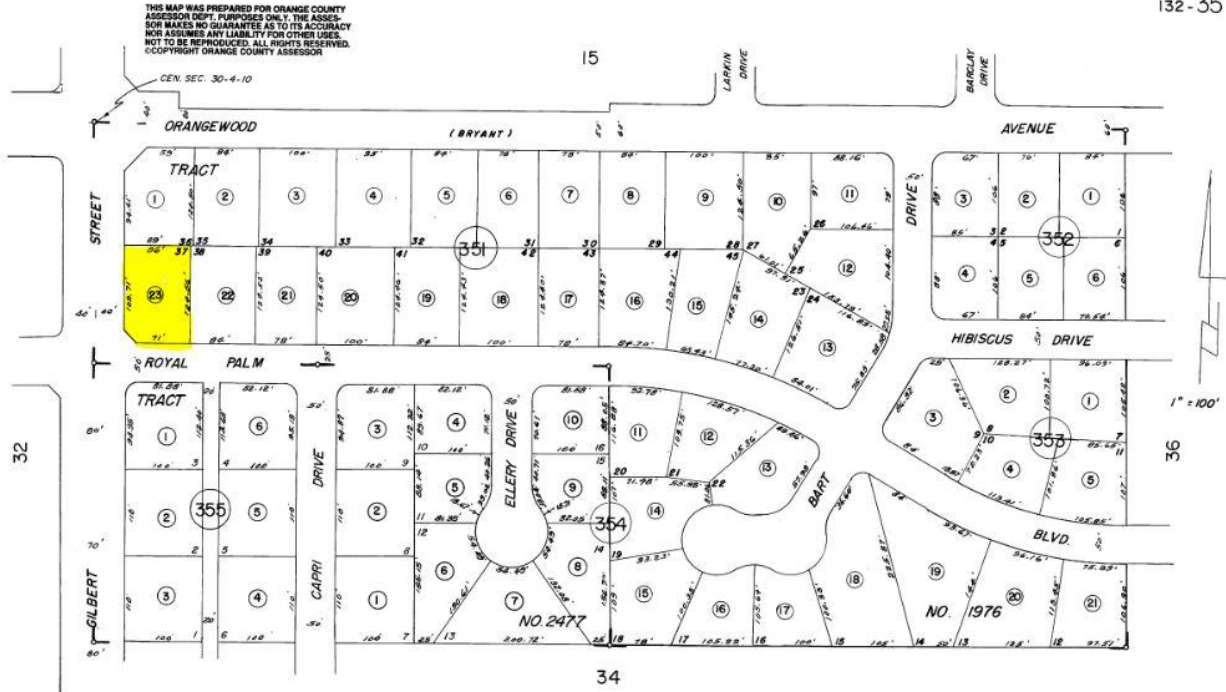

MARCH 1960

TR. NO. 1976
TR. NO. 2477

M. M. 57 - 34, 35
M. M. 70 - 12, 13

NOTE - ASSESSOR'S BLOCK B
PARCEL NUMBERS
SHOWN IN CIRCLES

ASSESSOR'S MAP
BOOK 132 PAGE 35
COUNTY OF ORANGE



