

CUP-107-63

TITLE - CONDITIONAL USE PERMIT	
OWNER - BELMONT, J. SAN CHEZ 12752 GARDEN GROVE BLVD.	
MAP PREPARED BY - R. W. LUKEN - COUNTY 258 62 ND ST. - NAY BEACH	
SCALE 1"=1000'	DATE - APRIL 3, 1963
CASE NO C.U.P. 107-63	

APPROVED BY
PLANNING COMMISSION
DATE 4/2/63
CLINE F. MARTIN, SECRETARY

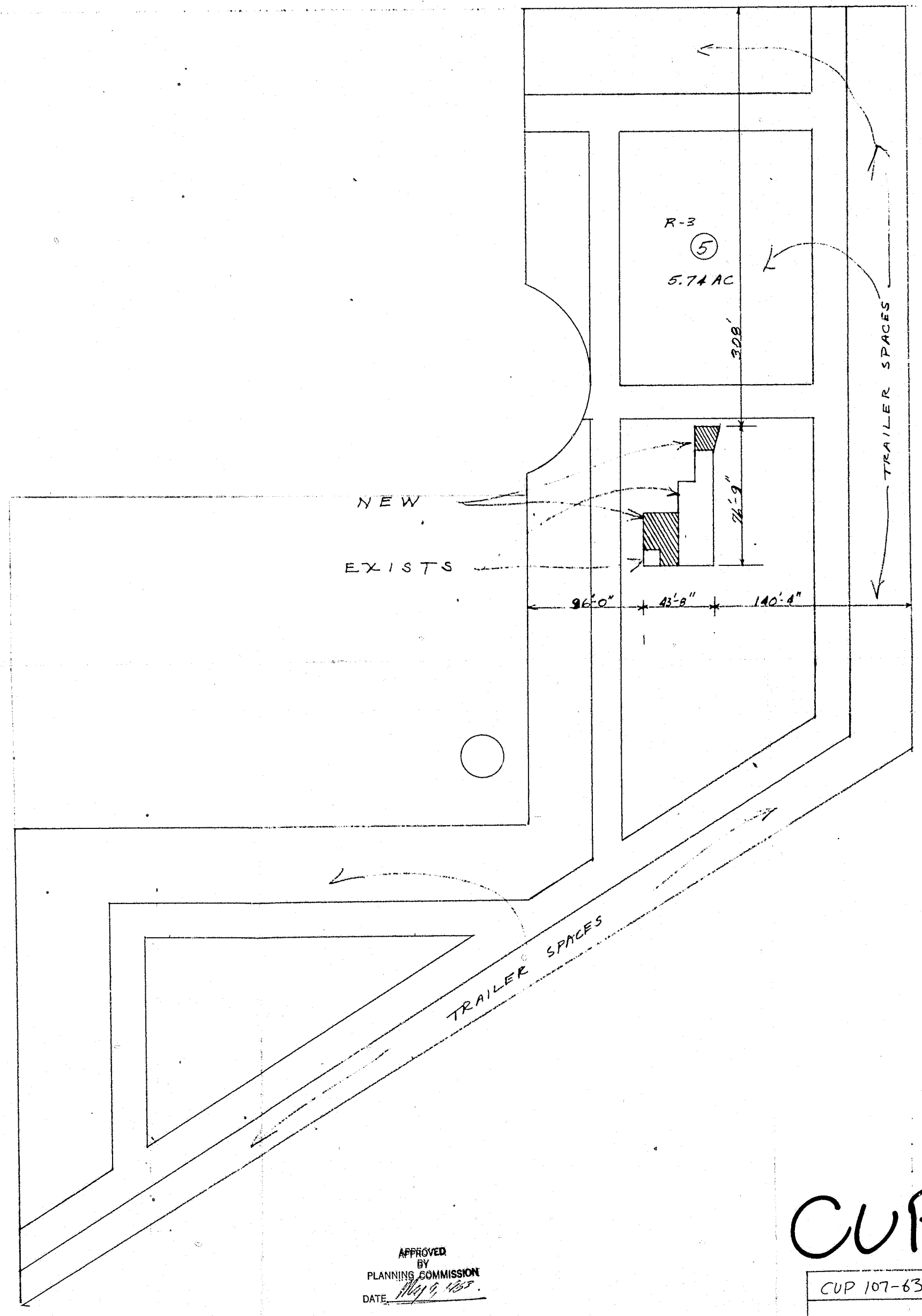

APPROVED
BY
PLANNING COMMISSION
DATE 11/12/63
OLIVE F. MARTEL, SECRETARY

CUP-107-63

CUP 107-63 CONDITIONAL
USE PERMIT
OWNER - BELMONT J. SAN CHEZ
12732 GARDEN GROVE BLVD.
R.W. LUKEN CONTR.
1" = 50'
SCALE 2" = 100'

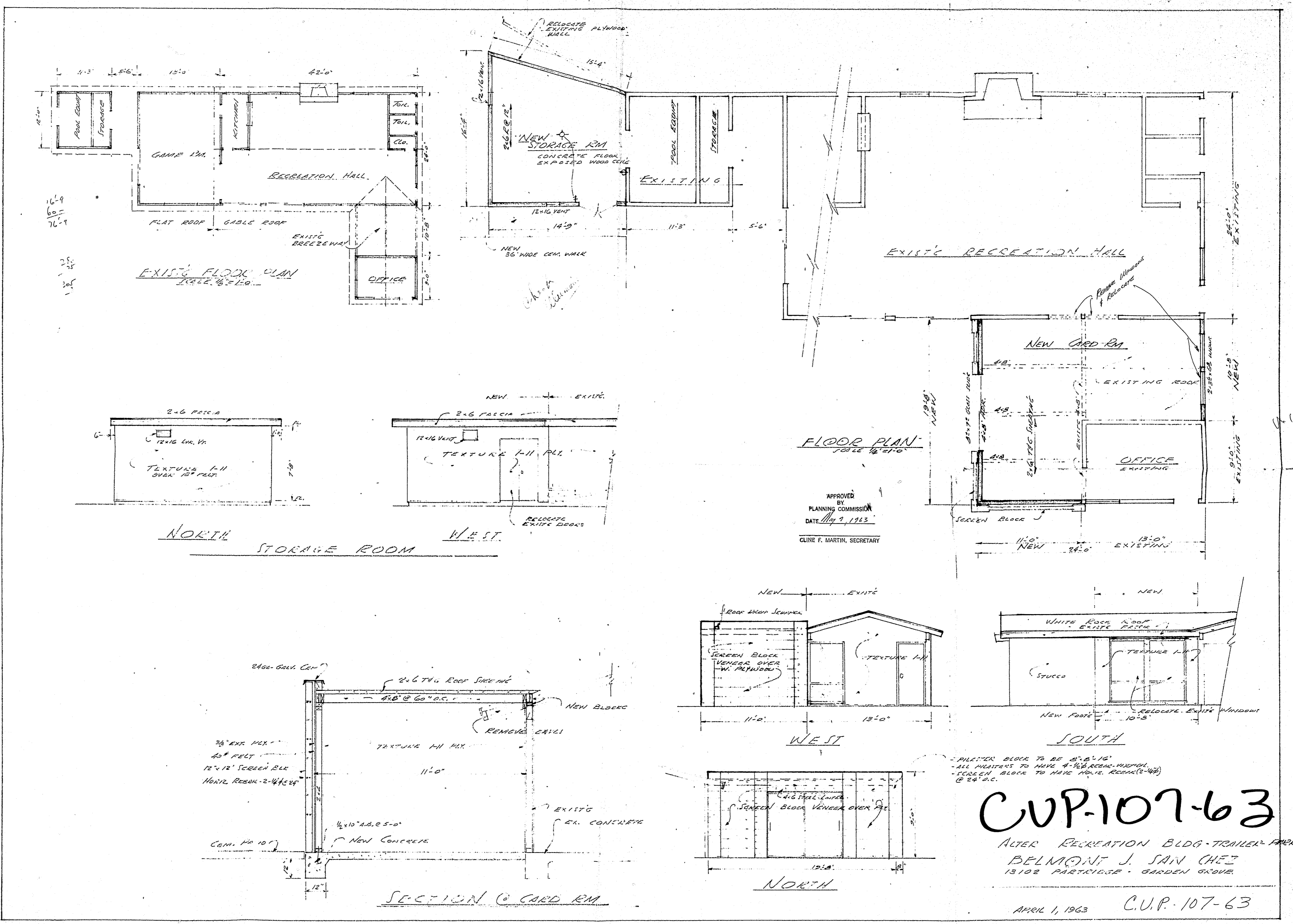

CUP-107-63

ALTER RECREATION BLDG - TRAILER PARK
BELMONT J. SAN CHEZ
13122 PARTHURSE - GARDEN GROVE

APRIL 1, 1963 C.U.P. 107-63