

January 4, 2021

TO WHOM IT MAY CONCERN:

RE: **NEW ADDRESS REQUEST** to 13362 JESSICA DR, GARDEN GROVE, CA 92843-2403.

Please be advised that the City of Garden Grove has assigned a new residential address for a new detached accessory dwelling unit on existing residential lot.

|   |   |
|---|---|
| <b><u>Existing/prior address (es):</u></b>    | 13362 JESSICA DR                                  |
| <b><u>New address (es):</u></b>               | 13366 JESSICA DR                                  |
| <b><u>Mailing Industry Detail:</u></b>        | GARDEN GROVE, CA 92843-2403                       |
| <b><u>Legal description:</u></b>              | N-TRACT: 2010 BLOCK: LOT: 25                      |
| <b><u>Address Type:</u></b>                   | BUILDING  |
| <b><u>Deliverable Address:</u></b>            | YES   |
| <b><u>Assessor's Parcel Number (APN):</u></b> | <b>099-292-23</b>                                 |
| <b><u>Reason for change:</u></b>              | CONSTRUCT NEW DETACHED<br>ACCESSORY DWELLING UNIT |
| <b><u>Effective date:</u></b>                 | January 4, 2021                                   |
| <b><u>Permit Number:</u></b>                  | 20-3961   |

Should you have any questions, please feel free to contact me at (714) 741-5308.

Sincerely,

Aaron Hodson  
Permit Technician

cc: Edison  
Gas Company  
U.S. Postal Service  
GIS

Police Department  
Fire Department  
Finance Department  
Building Official

THIS MAP WAS PREPARED FOR ORANGE COUNTY ASSESSOR DEPT. PURPOSES ONLY. THE ASSESSOR MAKES NO GUARANTEE AS TO ITS ACCURACY NOR ASSUMES ANY LIABILITY FOR OTHER USES. NOT TO BE REPRODUCED. ALL RIGHTS RESERVED.  
 © COPYRIGHT ORANGE COUNTY ASSESSOR 1996

POR. W.1/2, N.E.1/4, SEC.5, T.5 S., R.10 W.

99-29



MARCH 1955

TRACT NO. 2010  
TRACT NO. 2084

M.M. 58 - 11  
M.M. 60 - 12,13

NOTE - ASSESSOR'S BLOCK & PARCEL NUMBERS SHOWN IN CIRCLES

ASSESSOR'S MAP BOOK 99 PAGE 29 COUNTY OF ORANGE

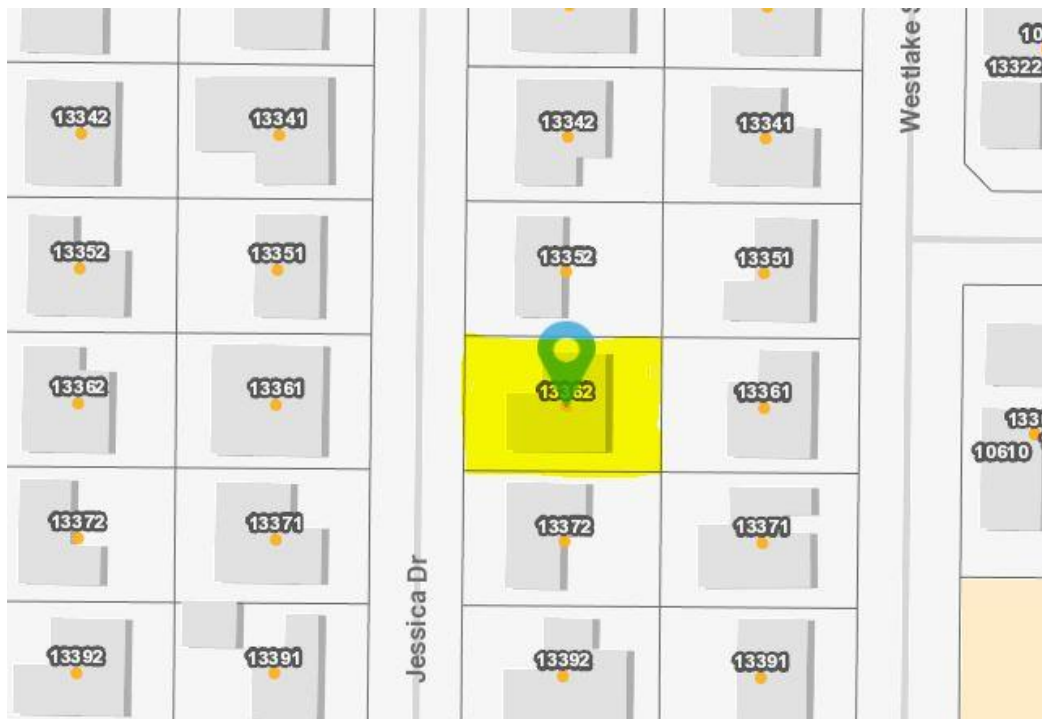

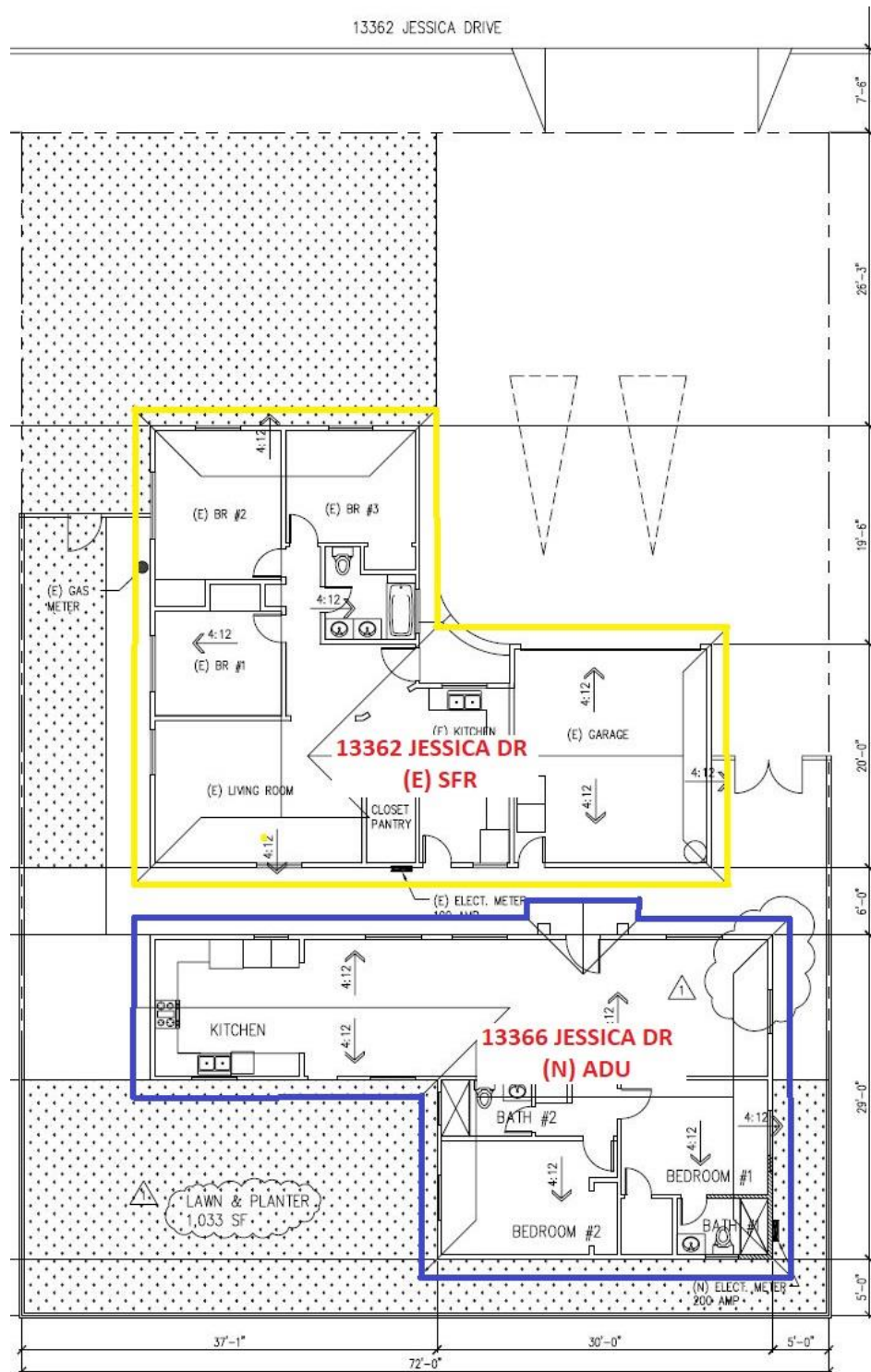

 **SITE PLAN**  
SCALE: 1/8"=1'-0"