

FLETCHER DR

STREET NAME

12651

ADDRESS

APT. NO.

1 OF 1

CARD NO.

12651



BUILDING PERMIT

Inspection Requests
741-5332

General Information
741-5307

INSPECTION RECORD

For Applicant to Fill in

OCUPANCY R-3	TYPE	OCC LOAD	FIRE SPREAD	
USE ZONE R-1		FRONT	LEFT	RIGHT
N-11				
PLANNING ACTION	PLAN			
LAND USE APPROVED BY	DATE			
REMARKS				
PLANNING ACTION				
REMARKS				
PARCEL MAP	REQ'D	PROVIDED		
R/W DEDICATION				
FEES AND BONDS				
ST BOND	REV. CODE	AMOUNT		
WATER BOND				
WATER ASSMT FEE (ACR)				
WATER ASSMT FEE (FT)				
PARKWAY TREE FEE				
PARK & REG FEE (DST)				
DRAIN ASSMT FEE (DST)				
PLAN RETENTION FEE				
PERM INSPECTION		15.00		
BUILDING PERMIT FEE		17.50		
SECURANCE		10.00		
TOTAL FEES		42.50		
550				
APPROVED BY		DATE		
<i>[Signature]</i>		9/19/88		

APPROVAL	DATE	INSPECTOR
PRE INSPECTION	9.26.88	[Signature]
FOUNDATION & LOG/STAIN		
CONCRETE FLOOR		
REINFORCING		
MASONRY		
ROOF SHEET	9.26.88	[Signature]
ROUGH FRAME		
INSULATION ENERGY		
DRYWALL		
LATH		
PLAS BROWN CT		
LANDSCAPING		
PRE GUNITE		
PRE DECK		
PRE PLASTER		
PLANNING		
FINAL	10.16.88	[Signature]

WORKER'S COMPENSATION REQUIREMENTS

State Compensation Insurance Policy No. _____ Expiration Date _____

I certify that in the performance of the work for which this permit is issued I shall not employ any person in any manner so as to become subject to the Worker's Compensation laws of California.

NOTE: If, after making such certificate, the applicant for the permit should become subject to the Worker's Compensation provisions of this code he shall forthwith comply with the provisions of Section 3703 or his permit shall be deemed revoked.

I certify that I have read this application and state that the above information is correct. I agree to comply with all City ordinances and State laws relating to pending construction. I further agree to hold the City of Garden Grove free and harmless from any liability arising out of injury or bodily damage resulting from work performed related to this permit.

[Signature]

BUSINESS TAX CERTIFICATE INFORMATION

I certify that the contractor's License No. 263519 and Classification R-3 is in full force and effect.

CELOSOAL ROOFING *[Signature]* 9/19/88

PRINTED CONTRACTOR

I certify that I am exempt from Section 7031.6 of the Business and Professions Code, Division 3 Chapter 9 Contractors License Law under the following Section: Owner, Section 7044 Minor work under Section 7049 Employee working for myself, Section 7053

Other *[Signature]*

PRINTED PROPERTY OWNER

DATE: 9/19/88

ADDRESS	12651 FLETCHER DR
CITY	GARDEN GROVE
ZIP	92640
OWNER	BILL HETHCOAT
PHONE NO	636-4850
MAILING ADDRESS	12651 FLETCHER GARDEN GROVE
TEL NO	
VALIDATION	IMPER 18.00 G-PER 17.50 ISS 10.00 CHECK 43.50
CONTRACTOR	Celosal Roofing
MAILING ADDRESS	P.O. 3096 ORANGE CA 92665
TEL NO	998-2990
STATE LIC NO & TYPE	263519
PRESENT BLDG USE	Res.
PROPOSED BLDG USE	Res.
DESCRIBE WORK TO BE DONE	Remove old Patio Roof and re roof with HOT MOP - BASE (2) 11# + ROCK
NEW TO	
FLOOR AREA	
NO OF DWELLING	1
ISO FT	1
RELOCATION	
PRESENT BLDG ADDRESS	
MOVING CONTRACTOR ADDRESS	

ELECTRICAL PERMIT

DEPARTMENT OF BUILDING AND SAFETY

GARDEN GROVE, CALIFORNIA

PHONE: 537-4200

INSTRUCTION: USE TYPEWRITER OR BALL POINT PEN, PRESS FIRMLY. BE SURE ALL COPIES ARE LEGIBLE. NO ERASURES PERMITTED. A DOUBLE FEE WILL BE CHARGED IF WORK IS STARTED BEFORE PERMIT IS ISSUED.

JOB ADDRESS: 12642 Fletcher Dr ELECTRIC PERMIT NO. 2010-38A

OWNER: McKernon PHONE: _____

OWNER'S ADDRESS: Same CITY: _____

EXISTING BUILDING REMODEL AREA: 546 SQ. FT. OCCUPANCY GROUP: _____ USE OF BUILDING AND OR NUMBER OF UNITS: Shed - 1

ELECTRICAL CONTRACTOR: K&R Elect. PHONE: 5370524

ADDRESS: 12413 S. GARDEN GROVE CITY: GG. STATE LICENSE NO.: 197024

VALIDATION: JUL-6-65 11 357 M*****1.00

I HAVE CAREFULLY READ THE ABOVE APPLICATION AND KNOW THE SAME TO BE TRUE AND CORRECT. ALL PROVISIONS OF STATE AND LOCAL LAWS COVERING THIS TYPE OF CONSTRUCTION WILL BE COMPLIED WITH WHETHER SPECIFIED HEREIN OR NOT. NO PERSON SHALL BE EMPLOYED IN VIOLATION OF THE LABOR CODE OF THE STATE OF CALIFORNIA.

SIGNATURE OF PERMITTEE: [Signature] DATE: _____

BRANCH CIRCUIT PANEL: CIRCUITRY

CIR. NO.	BKRR. SIZE	WIRE SIZE	NOMENCLATURE	NO. OF OUTLET	WATTS L1	WATTS L2	WATTS L3
1							
2							
3							
4							
5							
6							

INSPECTION RECORD

APPROVAL	DATE	INSPECTOR
Underground		
Conduit		
Wiring		
Ceiling Heat Cable		
Fixtures		
Service		
Final	<u>7-13-65</u>	<u>CR</u>
Utility Notified		

SINGLE PHASE SERVICE SIZE _____ AMPS. _____ WIRE _____ RIG. CONDUIT _____

THREE PHASE SERVICE SIZE 3 WIRE 4 WIRE _____ AMPS. _____ WIRE _____ RIG. CONDUIT _____

BUILDING PERMIT NO. 9260A SIGN PERMIT NO. _____ VENT. HEAT, AIR COND. PERMIT NO. _____

IF NOT LISTED BELOW SEE CODE	TRACT NO.		FEE
	NUMBER	EACH	
Residential (I & H) sq. ft.		.01	
Garage, Resid. (J) sq. ft.		.005	
Service, Single Phase	<u>1</u>	<u>\$1.00</u>	<u>1.00</u>
Service, Three Phase		1.00	
Meters, Single Phase		1.00	
Meters, Three Phase		1.00	
Pole, Power, Light, etc.		2.00	
Sub-Panels 1 φ		1.00	
Sub-Panels 3 φ		1.00	
Outlets 1st 20		.20	
Outlets Over 20		.10	
Fixtures 1st 20		.20	
Fixtures Over 20		.10	
Fixtures, High Voltage Type		1.00	
Radiant Heat		1.00	
Washer		1.00	
Dryer		1.00	
Hot Water Heaters		1.00	
Dishwasher		1.00	
Domestic Range or Oven		1.00	
Motors Not Over 1 HP		1.00	
Motors Over 1-Not Over 3 HP		1.50	
Time Clock		1.00	
Sign, 1 Tran. or 1 Ballast		2.00	
Each Additional Tran. or Ballast		1.00	
Sign Hookup		1.00	

N-H of [Signature]
City of Brea
[Signature]

ISSUANCE OF PERMIT Permit #9261A 2.00

TOTAL FEE 1.00

I INSPECTOR: [Signature] PERMIT AUTHORIZED BY: [Signature] DATE: 7-6-65

7-9-6 11:00

1-Install grounded type
duplex receptacles.

2-Center light outlet in

hallway to close to
ceiling outlet box cannot
be covered, and light shall
sit too close to ceiling

3-Mark circuit at panel

4-Remove studs from cover
of 100 amp disconnect switch
so that it will be operable

RJP

11-20-62 11 283 11-20-62

01-20-62

NO.	DATE	DESCRIPTION	AMOUNT	TOTAL
1	12/22/65
2	12/23/65

1. all tapes to be flushed with
 finish traveling -

2. 8 tapes were loaded to memory
 wires - go by code.

3. Distair main in Panel
 4. where is plug circuit hooked
 on -

5. wires not in Room Association
 at J Bal Center Room

do manual switch 15 of floor
 projecting from St. wall to

Passing lines to under the floor
 6-31-65

ELECTRIC ENGINEERS

6-31-65

V 15000

(1st one of 1000)

...

APPLICATION FOR A
BUILDING PERMIT

DEPARTMENT OF BUILDING, GARDEN GROVE, CALIF.

INSTRUCTION: USE TYPEWRITER OR BALL POINT PEN. PRESS FIRMLY. BE SURE ALL COPIES ARE LEGIBLE. NO ERASURES PERMITTED. A DOUBLE FEE WILL BE CHARGED IF WORK IS STARTED BEFORE PERMIT IS ISSUED.

CODE 1-5-2-0 INFORMATION PROVIDED BY BLDG. DEPT.

EXTERIOR WALL MATERIAL W.O. ROOF FRAMING MATERIAL W.O.

PARTITIONING MATERIAL W.O. ROOF COVERING MATERIAL Cranpo

LOT WIDTH _____ LOT DEPTH _____ NO. OF EXISTING BLDGS. ON LOT _____

USE ZONE R-1 FIRE ZONE _____ OCCUPANCY T TYPE 1

REYD SET BACKS FRONT _____ RIGHT SIDE _____ LEFT SIDE 5 REAR 46

SITE PLAN NO. _____ USE PERMIT OR VARIANCE NO. _____ PARK SPACES REQ'D _____

Job Address 12642 Fletcher Permit No. 009260A

Lot No. 9 Tract No. 1505 Blk No. _____

CONTRACTOR Henry K Bellut STATE LIC. NO. _____

MAILING ADDRESS 11602 Thompson Lane TEL. NO. 539-3764

ARCH. STATE LIC. NO. 160312-81

ENGR. TEL. NO. _____

OWNER Elmer McFarmer TEL. NO. 539-5469

MAILING ADDRESS _____

Zoning Approved By Elmer Date 5-28-65

Remarks: Public Works

Street Address OK By JA

Record of Survey Not

R/W Dedication Not

Bonds Required

Encroachment Permit _____

NEW ADD'N ALTER. REPAIR DEMOLISH

FLOOR AREA (SQ. FT.) 546 NO. OF STORIES 2 NO. OF DWELLING UNITS 1 11-047 N***2100

PRESENT BLDG. USE House PROPOSED BLDG. USE _____

Validation MAY 28-65

DESCRIBE WORK TO BE DONE 3 - new bedrooms

Remarks _____

INSPECTION RECORD

APPROVAL	DATE	INSPECTOR
Foundation and Location	<u>6-7-65</u>	<u>JA</u>
Reinforcing	<u>JA</u>	
Roof Shta.	<u>JA</u>	
Rough Frame	<u>6-24-65</u>	<u>JA</u>
Lath or Drywall	<u>JA</u>	
Plas. Brown Ct.	<u>JA</u>	
Other		
Land Use		
Final	<u>7-14-65</u>	<u>JA</u>
Utility Re. <u>50</u>		

OWNER-BUILDER PERMIT RESTRICTIONS: An owner-builder must reside within the building for which this permit is issued, (accessory buildings excepted). Said building may not contain more than 3 dwelling units. Otherwise, this permit can be issued only to a contractor licensed in the State of California and a business license must be procured from the City of Garden Grove.

WORKMEN'S COMPENSATION INSURANCE REQUIREMENTS. A certificate or duplicate thereof of workmen's compensation insurance must be on file with the City of Garden Grove prior to the issuance of this permit unless: 1. This permit is for less than \$100 valuation or, 2. The applicant qualifies as an owner-builder and signs the statement below -

I certify that in the performance of the work for which this permit is issued, I shall not employ any person in any manner so as to become subject to the workman's compensation laws of California.

SIGNATURE Henry K Bellut

(or) CERTIFICATE ON FILE _____

APPLICANT'S CERTIFICATION: I have carefully read and examined the above application and find the same to be true and correct. All provisions of the laws and ordinances of the City of Garden Grove and State of California will be complied with whether specified herein or not.

VALUATION NOTE: INCLUDE LABOR, MAT. WIRING, PLUMB., HEAT, ETC. \$ 6000

FEES

Plan Check \$ 10.50 Building Permit \$ 21.00

Bond \$ _____ Expiration Date _____

Signature of Permittee Henry K Bellut Date 5-28-65 BUS. LIC. NO. _____

Address 11602 Thompson Lane RELOCATION

PRESENT BLDG. ADDRESS _____

Permit Authorized By Elmer Date 5-28-65

MOVING CONTRACTOR ADDRESS _____

PLOT PLAN

Department of Building

CITY OF
GARDEN GROVE

Job Address

12571 Fletcher

Permit Number

9260A

Lot 2 of 2

Tract

Blk.

1505

DIMENSION PLOT PLAN COMPLETELY SHOWING
ALL BLDGS. ON THE LOT AND THEIR USE

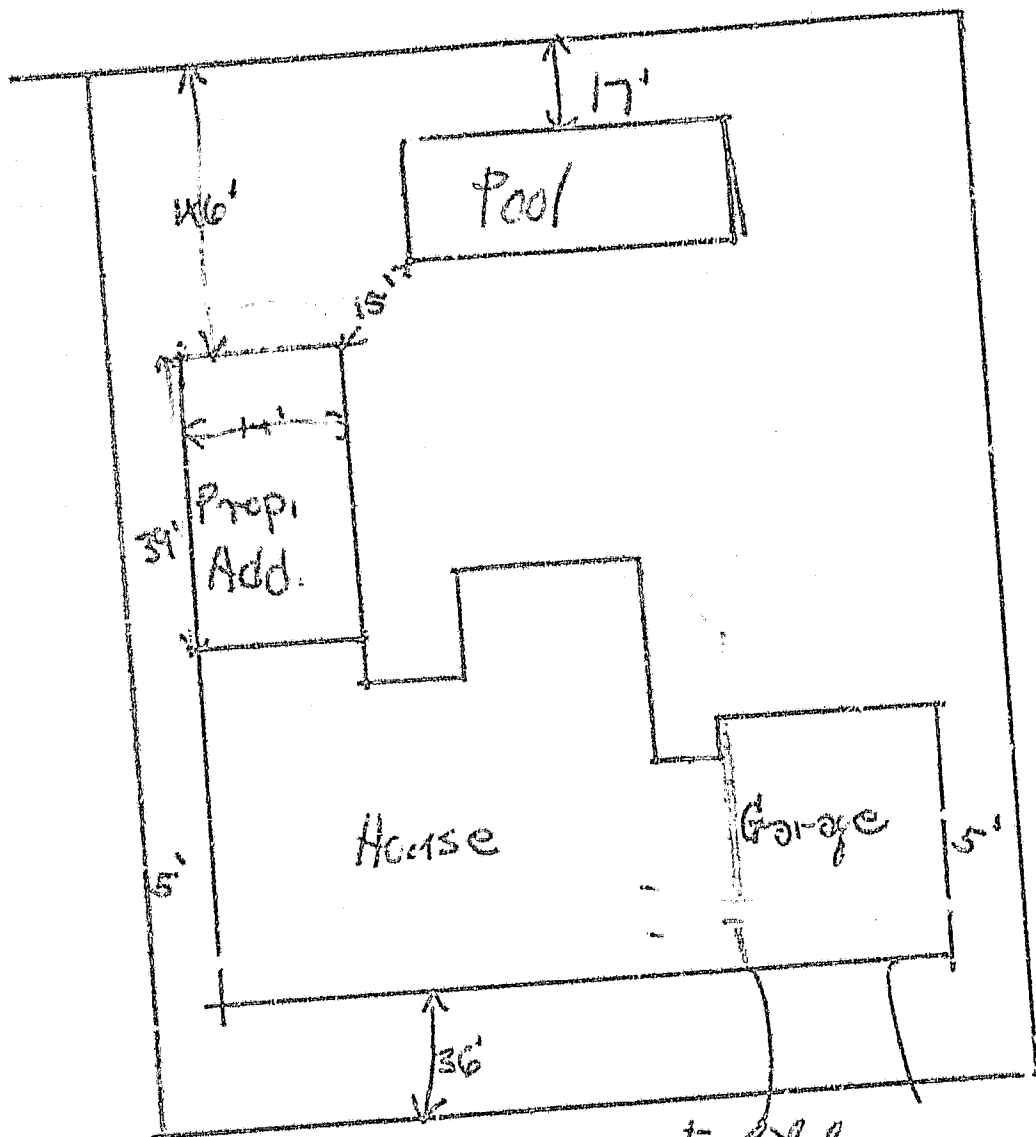

12571-F Fletcher

I certify the information hereon is complete and correct.
Routing: #1 Building Inspector #2 Office File #3 Owner

By Henry B. Bird

Date 5-28-65

HEATING, VENTILATING, REFRIGERATION & AIR CONDITIONING PERMIT

1

DEPARTMENT OF BUILDING
HARRY R. PEIRCE, DIRECTOR
537-4500

CITY OF
GARDEN GROVE

FOR APPLICANT TO FILL IN (USE INK)

JOB ADDRESS: 12612 - Elstaka PERMIT NO. 009262 A

PERMIT FEES			
NUMBER	TYPE OF FIXTURE OR ITEM	EACH	PER
	FURNACE - RESIDENTIAL	\$1.00	
3	WARM AIR OUTLET	.25	75
	FURNACE VENTS	1.00	
	GAS PIPING - OUTLETS	1.00	
	COMMERCIAL HEATING	2.00	
	COMMERCIAL WARM AIR OUTLETS	.50	
	COMMERCIAL FURNACE VENTS	2.00	
	EXHAUST OUTLETS	1.00	
1	REPAIR, ALTERATION OR ADDITION TO HEATING SYSTEM	RES. OR COMM. 1.00	1
	VENTILATION SYSTEM	3.00	
	RESTAURANT KITCHEN HOOD	3.00	
	CONDENSING UNIT	20 H.P. OR LESS 2.00	
	CONDENSING UNIT	30 TO 50 H.P. 5.00	
	CONDENSING UNIT	OVER 50 H.P. 10.00	
	REPAIR OR ALTERATION TO REFRIGERATION SYSTEM	3.00	
	EVAPORATIVE COOLERS	1.00	

LOT NO. 9 TRACT NO. 1505

OWNER Ed. McKernan

OWNER'S ADDRESS Same

CONTRACTOR Home Sheet Metal

CONTRACTOR'S ADDRESS Linda Street

PHONE _____ CITY _____ STATE _____

USE OF BUILDING ADDITION

NEW BUILDING OLD BUILDING

VALIDATION MAY 28-65 11 043 NEW #2.75

I hereby acknowledge that I have read this application and state that the above is correct and agree to comply with all ordinances and State laws regulating plumbing. I hereby certify that I am properly registered with and/or licensed as required by the City of Garden Grove and/or State of California, or that I am the legal owner of the above described property, and I certify that in the performance of the work for which this permit is issued I shall not employ any person in violation of the workmen's compensation laws of the State of California.

SIGNATURE OF PERMITTEE Ed. McKernan DATE 5-28-65

ADDRESS 11602 - Lanyon Ave Elst.

APPROVALS	DATE	INSPECTOR
FURNACE) 6-22-65	P. 9910
REGISTER OUTLETS		
FURNACE VENTS		
GAS PIPING		
DIGITS		
EXHAUST OUTLETS		
RESTAURANT KITCHEN HOOD		
VENTILATION SYSTEM		
CONDENSING UNIT	20 H.P. OR LESS	
CONDENSING UNIT	50 H.P.	
CONDENSING UNIT	OVER 50 H.P.	
FINAL		
UTILITY CO. NOTIFIED		

ISSUANCE OF PERMIT 1 00

TOTAL FEE \$ 2.75

PERMIT AUTHORIZED BY ELM DATE 5-28-65

ROUTING: BUILDING PERMIT NO. 9260

#1 INSPECTOR #2 OFFICE FILE #3 OWNER

7-14-65 1/6

ELECTRIC PERMIT

Department of Building
H. R. Peirce
Director

CITY OF
GARDEN GROVE
JE 7-4200

Applicant (Last Name)

Electric Permit No.

Job Address

009261A

12842 - Fletcher

Owner *Edwin Mc Keeman*

Owner's Address *same*

New Bldg. Old Bldg. Use *ADDITION*

Electrical Contr. *M. R.*

Address *G. G.*

Phone _____ State License No. _____

Validation *MAY 28-65 11 045 H*****746*

I hereby acknowledge that I have read this application and state that the above is correct and agree to comply with all ordinances and State laws regulating electrical wiring.

I hereby certify that I am properly registered with and/or licensed as required by the City of Garden Grove and/or State of California, or that I am the legal owner of the above described property, and I certify that in the performance of the work for which this permit is issued I shall not employ any person in violation of the workmen's compensation laws of the State of California.

Signature of Permittee *Elaine K Bell* Date _____

SIGNS

One Sign - 1 Transformer	2.00		
Additional Sign, Same Location	3.00		
Additional Transf. or flashers, Time Clock	1.00		
Lamp Holding Devices, 1st 20	.05		
Lamp Holding Devices, Next 100	.03		
Sign and 1 Transformer, Moved			
Altering or Changing Lettering			
For Connecting (Hook-up)			
Permit Fee			2.00
Total Fee			

	Date	Inspector
Conduit		
Wiring		
Fixtures		
U. G.		
Sign, Footing		
Final <i>7-12-65</i>	<i>6-23-65</i>	<i>[Signature]</i>
Utility Notified		

Service Size Amp. _____ Wire _____ Conduit _____
Building Permit No. *9260*

LOT NO.	TRACT NO.	NUMBER	EA.	FEE
		<i>576</i>	.01	<i>5.76</i>
New Residence Sq. Ft.			.005	
Residential Garage Sq. Ft.			1.00	
Services			1.00	
Meters			.20	
Fixtures 1st 20			.10	
Fixtures, Additional			1.00	
Fixtures, Mercury Vapor			.20	
Outlets, 1st 20			.10	
Outlets, Additional			2.00	
Any Pels			1.00	
Dryer			1.00	
Dishwasher			1.00	
Furnace			1.00	
Garbage Disposal			1.00	
Fan			.50	
Heater Inc. 1650 W			1.00	
Domestic Range			1.00	
Domestic Oven			1.00	
Motors - Not Over 1 H.P.			1.50	
Motors Over 1 Not Over 3 H.P.			2.00	
Motors Over 3 Not Over 8			2.50	
Motors Over 8 Not Over 15				
If Not Listed Above, See Code				

Services to be installed to 100 A before permit to go ahead. Permit to go ahead with 6-23-65.

Permit Fee *2.00*
Total Fee *7.46*
Authorized By *ECM* Date *5-28-65*



General Information: 714-741-5307

CITY OF GARDEN GROVE - DEVELOPMENT SERVICES DEPARTMENT

Inspection Requests: 714-741-5332

PERMIT (PAGE 2 of 2)

PROJECT/SITE/BUILDING DESCRIPTION

JOB Address : 12651 FLETCHER DR
 Suite :
 PERMIT NO. : 58540
 Permit Type :
 Type : P

Owner : WILLIAM A HETHCOAT
 Applicant : PACIFIC COAST COPPER REPIPE
 Appl Address : 1556 S. ANAHEIM BLVD. STE. F
 ANAHEIM, CA 92805
 Phone : 758-7725

Insp Dist : N11
 Date : 07/18/01
 Parcel No : 08922222

PROPOSED WORK:

COPPER REPIPE & CHANGE-OUT WATER HEATER.

FEES

942 22130 GENERAL PLAN	1	2.00
080 32550 CULTURAL ARTS	1	1.00
111 32401 Issuance	1	35.00
111 32415 Water Heater	1	8.50
111 32415 water piping -1st 10	1	25.00
111 32415 water piping (ea.addl	1	7.50
TOTAL		79.00

APPROVAL DATE INSPECTOR INSPECTION RECORD

Soil Piping _____
 Ground Plumbing _____
 Rough Plumbing 7/25/01
 Gas Piping _____
 Gas Vent _____
 Sewer _____
 Main Drain _____
 Vacuum Lines _____
 Water Heater _____
 Backwash _____
 Water Lateral _____

FINAL Pat Galt 7/25/01
 Utility Notified _____

***** VALIDATION *****
 PAID ON 18 Jul 2001 AT 12:11
 RECEIVED BY CAROLH 198.245.206.215/2 TRANS# 71
 AMOUNT PAID \$79.00 BY CHECK#2008
 TOTAL PAID = \$79.00

AUTHORIZATION

Issued By: jimc Date _____

DECLARATION

I certify that I have read this application/permit and state that the information on all pages of this document is correct. I agree to comply with all City and County ordinances and State laws relating to building construction, and hereby authorize representatives of this City and County to enter upon the above mentioned property for inspection purposes.

Applicant's Signature Pat Anthony
 Print Name PAT ANTHONY Date 7-17-01



General Information: 714-741-5307

CITY OF GARDEN GROVE - DEVELOPMENT SERVICES DEPARTMENT

Inspection Requests: 714-741-5332

PERMIT (PAGE 2 of 2)



PROJECT/SITE/BUILDING DESCRIPTION

JOB Address : 12651 FLETCHER DR
 Suite :
 PERMIT NO. : 58449
 Permit Type : BUILDING
 Type : B33
 REPAIRS
 Owner : WILLIAM A HETHCOAT
 Applicant : AFFORDABLE ROOFING & REPAIR
 Appl Address : 16271 NASSAU LN
 HUNTINGTON BEACH, CA 92649
 Phone : 895-6677

Insp Dist : N11
 Date : 07/12/01
 Parcel No : 08922222

Value : 5000
 Floor area : 2400

PROPOSED WORK:

T/O, REROOF W/2 LAYERS 15# ASTM FELT & 30YR
 COMP SHINGLES **104**

FEEES

111 32410 Permit	1	134.39
111 32401 issuance	1	35.00
111 32429 Strong Motion Fee (R)	1	.50
942 22130 General Plan	1	7.20
080 32550 Cultural Arts	1	3.55
TOTAL		180.64

INSPECTION RECORD

APPROVAL	DATE	INSPECTOR
Pre Inspect	7/19/01	[Signature]
Foundation		
Concrete Floor		
Reinforcing		
Masonry		
Roof Shtg		
Rough Frame		
Insul / Energy		
Drywall		
Lath		
Plas. Brown Ct.		
Landscaping		
Pre Gunite		
Pre Deck		
Pre Plaster		
Planning Final		
Bldg Final	7/24/01	[Signature]
Utility Notified		

AUTHORIZATION

Issued By: valq _____ Date _____

DECLARATION

I certify that I have read this application/permit and state that the information on all pages of this document is correct. I agree to comply with all City and County ordinances and State laws relating to building construction, and hereby authorize representatives of this City and County to enter upon the above mentioned property for inspection purposes.

Applicant's Signature [Signature]
 Print Name Robert Swann Date 7/12/01

***** VALIDATION *****
 PAID ON 12 Jul 2001 AT 11:29
 RECEIVED BY LARAINEM 198.245.206.215/2 TRANS# 53
 AMOUNT PAID \$180.64 BY CHECK#2999
 TOTAL PAID = \$180.64



General Information: 714-741-5307

CITY OF GARDEN GROVE - DEVELOPMENT SERVICES DEPARTMENT

Inspection Requests: 714-741-5332

PERMIT (PAGE 2 of 2)

PROJECT/SITE/BUILDING DESCRIPTION

JOB Address : 12651 FLETCHER DR
 Suite :
 PERMIT NO. : 63415
 Permit Type : BUILDING
 Type : B21
 MISCELLANEOUS
 Owner : WILLIAM A HETHCOAT
 Applicant : OWNER
 Appl Address : 12651 FLETCHER DR
 Phone :
 Insp Dist : N11
 Date : 07/31/02
 Parcel No : 08922222
 Value : 10000
 Floor area : 510

PROPOSED WORK:

510 SQ FT STORAGE BUILDING ONLY

104

FEES

111 32509 Plan Check	1	131.27
111 32410 Permit	1	201.96
111 32401 issuance	1	35.00
942 22130 General Plan	1	13.07
080 32550 Cultural Arts	1	6.44
111 32509 PLAN CHECK FEE CREDI	1	-140.06
TOTAL		247.68

INSPECTION RECORD

APPROVAL	DATE	INSPECTOR
Pre Inspect		
Foundation	8/6/02	ATG
Concrete Floor		
Reinforcing		
Masonry		
Roof Shtg	8/30/02	ATG
Rough Frame		
Insul / Energy		
Drywall		
Lath		
Plas. Brown Ct.		
Landscaping		
Pre Gunite		
Pre Deck		
Pre Plaster		
Planning Final		
Bldg Final	9/16/02	ATG
Utility Notified		

AUTHORIZATION

Issued By: valq Date

DECLARATION

I certify that I have read this application/permit and state that the information on all pages of this document is correct. I agree to comply with all City and County ordinances and State laws relating to building construction, and hereby authorize representatives of this City and County to enter upon the above mentioned property for inspection purposes.

Applicant's Signature Jerry Sullivan
 Print Name Jerry Sullivan Date 7-31-02

***** VALIDATION *****
 PAID ON 31 Jul 2002 AT 12:28
 RECEIVED BY CAROLE 198.245.206.215/2 TRANS# 94
 CASH PAID = \$301.08 CASH RETURNED = \$10.00
 TOTAL PAID = \$291.08

CITY OF GARDEN GROVE - COMMUNITY DEVELOPMENT DEPARTMENT

Plot Plan Form

Planning Action: Approved	Zone:	Coverage:
Approved By: EW	Date: 7/31/02	Increase:
Remarks:		

Job Address: 12651 Fletcher	Permit No.: 63415
Assessor Parcel No.: 0898-131-24-222-22	Tract & Lot #:
Occupancy: M	Const. Type: VN
Value: 10,000	
<input checked="" type="checkbox"/> New <input type="checkbox"/> Alter <input type="checkbox"/> Add <input type="checkbox"/> Repair <input type="checkbox"/> Demo	

Job Description: **34' X 15**
NEW STORAGE SHED. (510^{sq} TOTAL)

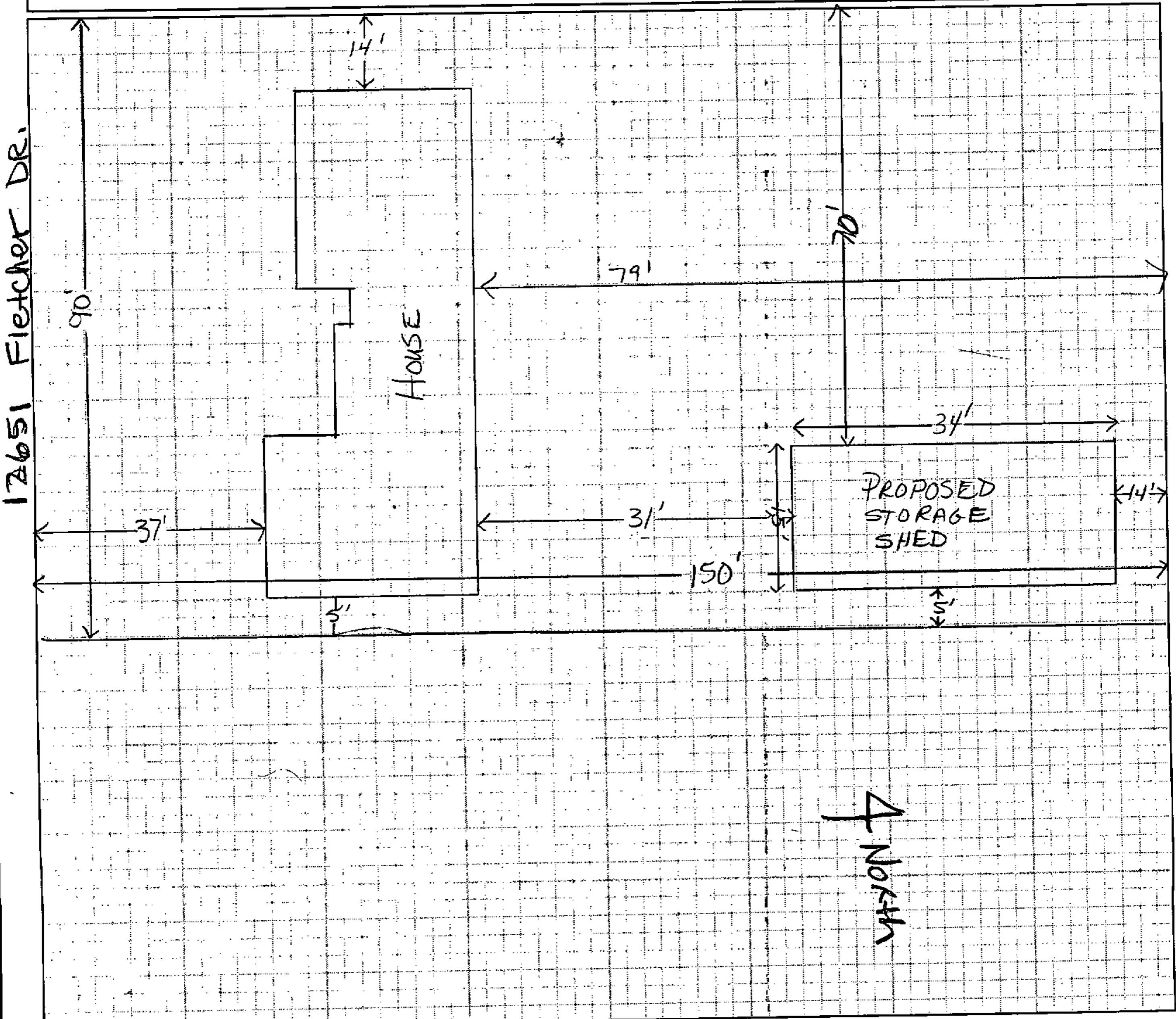

I certify the information hereon is complete & correct.

Jerry Sullivan
 Owner's Name (print)

Jerry Sullivan
 Signature (owner/agent)

7-31-02
 Date

CALIFORNIA ALL-PURPOSE ACKNOWLEDGMENT

State of California

County of Orange

On July 31, 2002 before me, Joan L Mercado, Notary Public,

personally appeared Charlien Heathcoat, Jerry Sullivan

personally known to me – OR – proved to me on the basis of satisfactory evidence to be the person(s) whose name(s) is/are subscribed to the within instrument and acknowledged to me that ~~he/she~~ they executed the same in ~~his/her~~ their authorized capacity(ies), and that by ~~his/her~~ their signature(s) on the instrument the person(s), or the entity upon behalf of which the person(s) acted, executed the instrument.

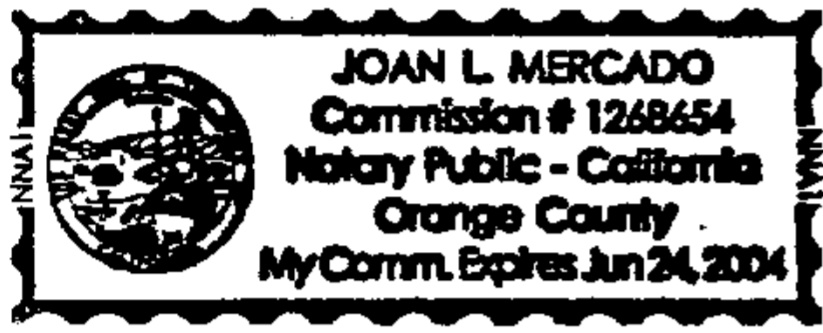

WITNESS my hand and official seal.

Joan L Mercado
Signature of Notary Public

OPTIONAL

Though the information below is not required by law, it may prove valuable to persons relying on the document and could prevent fraudulent removal and reattachment of this form to another document.

Description of Attached Document

Title or Type of Document: Owner/Contractor

Document Date: July 30, 2002 Number of Pages: 3

Signer(s) Other Than Named Above: _____

Capacity(ies) Claimed by Signer(s)

Signer's Name: Charlien Hethcoat

- Individual
- Corporate Officer
Title(s): _____
- Partner — Limited General
- Attorney-in-Fact
- Trustee
- Guardian or Conservator
- Other: _____

Signer Is Representing: _____

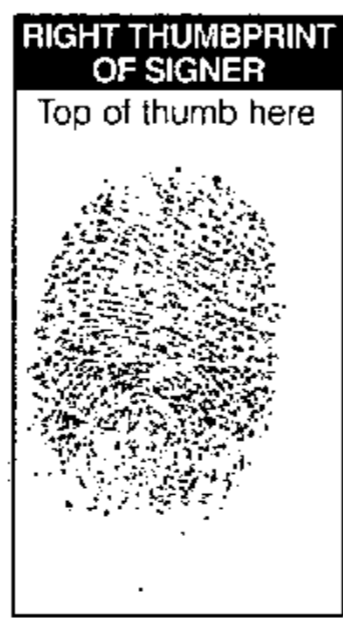

Signer's Name: Jerry Sullivan

- Individual
- Corporate Officer
Title(s): _____
- Partner — Limited General
- Attorney-in-Fact
- Trustee
- Guardian or Conservator
- Other: _____

Signer Is Representing: _____

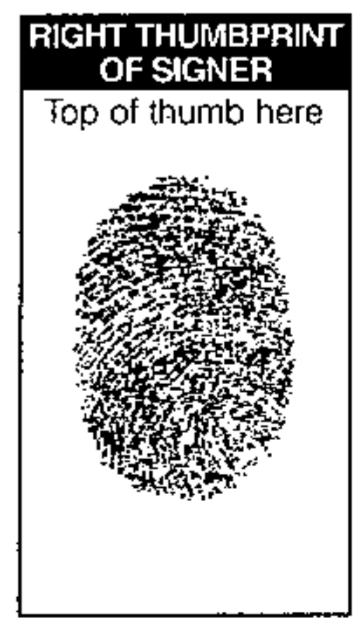

July 30, 2002

I Charlien Hethcoat acting as owner/contractor give my authorization for Jerry Sullivan to pull the necessary permits for the proposed storage shed at 12651 Fletcher Dr., Garden Grove, Ca. Phone #636-4850

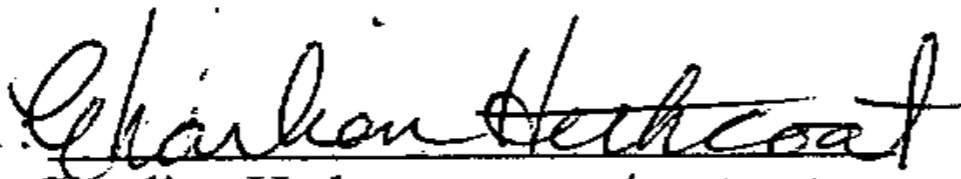
Signed: 
Charlien Hethcoat owner/contractor

Signed: 
Jerry Sullivan



General Information: 714-741-5307

CITY OF GARDEN GROVE - DEVELOPMENT SERVICES DEPARTMENT

Inspection Requests: 714-741-5332

PERMIT (PAGE 2 of 2)

PROJECT/SITE/BUILDING DESCRIPTION

JOB Address : 12651 FLETCHER DR
 Suite :
 PERMIT NO. : 63416
 Permit Type :
 Type : E

Owner : WILLIAM A HETHCOAT
 Applicant : OWNER
 Appl Address : 12651 FLETCHER DR

Phone :
 Insp Dist : N11
 Date : 07/31/02
 Parcel No : 08922222

PROPOSED WORK:

ELECTRICAL FOR STORAGE ONLY BLDG

FEES

942 22130 GENERAL PLAN	1	2.00
080 32550 CULTURAL ARTS	1	1.00
111 32401 Issuance	1	35.00
111 32412 OUTLETS 1-10	4	3.60
111 32412 Fixtures 1-10	2	1.80
TOTAL		43.40

APPROVAL DATE INSPECTOR

Underground _____
 Conduit _____
 Wiring - Rough R7 8/30/02
 Heater _____
 Fixtures & Trim _____
 Motors _____
 Ufer _____
 Service _____

FINAL [Signature] 9/16/02
 Utility Notified _____

AUTHORIZATION

Issued By: valq Date _____

DECLARATION

I certify that I have read this application/permit and state that the information on all pages of this document is correct. I agree to comply with all City and County ordinances and State laws relating to building construction, and hereby authorize representatives of this City and County to enter upon the above mentioned property for inspection purposes.

Applicant's Signature [Signature]
 Print Name Jerry Sullivan Date 7-31-02

***** VALIDATION *****
 PAID ON 31 Jul 2002 AT 12:28
 RECEIVED BY CAROLE 198.245.206.215/2 TRANS# 94
 CASH PAID = \$301.08 CASH RETURNED = \$10.00
 TOTAL PAID = \$291.08

PERMIT NO.: 88957
TYPE: HEATING/AC
REQUEST: FINAL

REQUEST DATE: 02/06/07
12651 FLETCHER DR
MAP COORDINATES: N11
PRIMARY INSPECTOR: GIL

OTHER ACTIVE PERMITS AT THIS ADDRESS:

104

NONE

INSPECTION ACTIVITY FOR THIS PERMIT:

NONE

CORRECTIONS:

1. Install cover plate at
elect. outlet box

2. Install door seal on
door to FAU and Block
Out VENT in door.

corrected Recall
GIL JLB

FILE



PERMIT (PAGE 2 of 2)

PROJECT/SITE/BUILDING DESCRIPTION

JOB Address : 12651 FLETCHER DR
 Suite :
 PERMIT NO. : 88957
 Permit Type :
 Type : H

Owner : WILLIAM A HETHCOAT
 Applicant : E.J.ELLIS JR.
 Phone : 714-780-0888

Contractor : GEORGE BRAZIL PLUMBING & HEATI
 Address : 1401 BAXTER
 CityStZip : ANAHEIM, CA 92806
 Phone : 714-780-0888

Insp Dist : N11
 Date : 01/31/07
 Parcel No : 08922222

PROPOSED WORK:

CHANGE-OUT FAU. ✓

FEEES

942 22130 GENERAL PLAN	1	2.00
080 32550 CULTURAL ARTS	1	1.00
111 32401 Issuance	1	35.00
111 32418 furnace 100,001-1,00	1	45.00
TOTAL		83.00

APPROVAL DATE INSPECTOR

Furnace _____
 Furnace Vents _____
 Gas Piping _____
 Ducts _____
 Duct Fan Vent _____
 Kitchen Hood _____
 Air Handl Unit _____
 Evap Cooler _____
 Boiler Comp _____
 Decor Appl _____

EXPIRED
10/25/07

AUTHORIZATION

Issued By: jimc Date _____

DECLARATION

I certify that I have read this application/permit and state that the information on all pages of this document is correct. I agree to comply with all City and County ordinances and State laws relating to building construction, and hereby authorize representatives of this City and County to enter upon the above mentioned property for inspection purposes.

Applicant's Signature *E.J. Ellis Jr*
 Print Name E.J. ELLIS JR Date 1-31-07

***** VALIDATION *****

PAID ON 31 Jan 2007 AT 11:04
 RECEIVED BY KATRENAS 198.245.206.215/2 TRANS# 5
 AMOUNT PAID \$83.00 BY CHECK#21258
 TOTAL PAID = \$83.00
