

LAMPLIGHTER					12702			1
STREET	NAME				ADDRESS	APT. NO.		CARD NO.

BUILDING PERMIT

Department of Building CITY OF
 S. C. ADAMS, Director GARDEN GROVE

ZONING AND BUILDING

Use Zone	Main Use	Acc. Use	Var. No.
St. Set Back	PL		PL
Side Yard		Projection	
Side Yard		Projection	
Rear Yard		No Parking Sp. Req'd.	
Zoning Approved By		Date	
Sup	Type	Plan Cl.	
Remarks:			

INSPECTION RECORD

APPROVAL	DATE	INSPECTOR
Foundation and Location	3-22-61	Law
Reinforcing		
Roof Shdg.	4-21-61	Law
Rough Frame	5-5-61	Law
Plas. Brown Ct.	5-17-61	Law
Other		
Land Use		
Final	7-21-61	Law
Utility Release	7/24/61	Law

FEES

Plan Check	\$ 21.00	Building Permit	\$ 42.00
Bond	\$	Expiration Date	

Permit Authorized By UAF Date 3-28-61

Routing: #1 Bldg. Inspector #2 Office File #3 Statistics #4 Owner

For Applicant to Fill in (Use Ink)

Job Address 12702 Lamplighter St. Permit No. 14039

Lot No. 56 Tract No. 3810 Blk No.
 Please Attach Maps & Bounds (2 Copies)

Owner Drewer Corp.
 Owner's Address 8857 W. Olympic Blvd. Beverly Hills, California

Description of Work New Add'n Remodel Relocate
 Use of Single Family Dwelling Attached Garage
 Building Plan #2 C

Area of Building 1750 sq. ft. Valuation \$ 12,840.00
 MAR -1-61 11 402 M***42.00
 MAR -1-61 11 401 M***21.00

Validation Arch. or Engr. David Freedman Address 221 N. Robertson, L.A.

Contractor S & S Const. Co. Phone OL 5 7330
 Address 8857 W. Olympic Blvd. Beverly Hills

I hereby acknowledge that I have read this application and state that the above is correct and agree to comply with all ordin. as and State laws regulating building construction.
 I hereby certify that I am properly registered with and/or licensed as required by the City of Garden Grove and/or State of California, or that I am the legal owner of the above described property, and I certify that in the performance of the work for which this permit is issued I shall not employ any person in violation of the workman's compensation laws of the State of California.

Signature of Permitted Same Date Lic. No.

Address Same

RELOCATION

PRESENT BLDG. ADDRESS
 MOVING CONTRACTOR ADDRESS
 PUBLIC WORKS

Street Address	By	REQUIRED	PROVIDED
Record of Survey			
R/W Dedication			
Bonds			
Encroachment Permi.			

Remarks

PLUMBING PERMIT

Department of Building
B. C. Adams
Director

CITY OF
GARDEN GROVE

For Applicant to Fill in (Use Ink)
Job 12702 *W/imp/10/1* Permit No. **1**

Address GARDEN GROVE 20716

Lot No. 56 Tract No. 3810 Bk. No.

Owner S & S CONSTRUCTION

Owner's Address 1750 S. LA SIENEGA L.A.

Plumbing Contractor STONE BROS. HEATING CORP.

Contractor's Address 9852 ALPACA ST., EL MONTE

Phone CU 3-5670 City Lic. No. 2820

Use of Bldg. RESIDENCE

New Bldg. Old Bldg.

Validation MAR 10-61 TI 132 W/imp/10/1 24.00

I hereby acknowledge that I have read this application and state that the above is correct and agree to comply with all ordinances and State laws regulating plumbing.
I hereby certify that I am properly registered with and/or licensed as required by the City of Garden Grove and/or State of California, or that I am the legal owner of the above described property, and I certify that in the performance of the work for which this permit is issued I shall not employ any person in violation of the workman's compensation laws of the State of California.

Signature of Permittee Tam Jones Date 2/23/61

Address 9852 ALPACA ST., EL MONTE

APPROVAL DATE INSPECTION

SOIL PIPING

GROUND PLUMBING

ROUGH PLUMBING

GAS PIPING

GAS VENT

ROUGH FURNACE 2-26-61 ST

SEPTIC TANK or Cesspool

SEWER

GAS TEST
MAIN DRAIN AND
VACUUM LINES

WATER HEATER

FINAL 7-21 6/1 ST

UTILITY CO. NOTIFIED 7/21/61 ST

PERMIT FEES

NUMBER	TYPE OF FIXTURE OR ITEM	\$	FEE
	Water Closet (Toilet)		
	Bath Tub		
	Shower		
	Lavatory (Wash Basin)		
	Kitchen Sink (or Garb. Disp.)		
	Laundry Tub or Tray		
	Water Heater		
	Step Sink		
	Floor Sink		
	Floor Drain		
	Dish Washer		
	Drinking Fountain		
	Urinal		
	Gas System - Outlets		
	House Sewer		
	Lawn Sprinklers		
	Swimming Pool		
	Sand Traps		
	Automatic Washing Mach.		
	Water Softeners		
1	Furnace <u>80,000</u>	3.00	
	Water Heater Test		
	Miscellaneous		
	Issuance of Permit		1.00
	TOTAL FEE	\$	4.00

Permit Authorized By Riggo Date 3-10-61

Routing: #1 Plumbing Inspector

#2 Office File

#3 Owner

Bldg. Permit #

PLUMBING PERMIT

Department of Building
B. C. Adams
Director

CITY OF
GARDEN GROVE

Lampblighter
For Applicant to Fill in (Use Ink)

1

PERMIT FEES		#	FEE
NUMBER	TYPE OF FIXTURE OR ITEM		
2	Water Closet (Toilet)		
1	Bath Tub		
1	Shower		
2	Lavatory (Wash Basin)		
2	Kitchen Sink or Garb. Disp.		
	Laundry Tub or Tray		
1	Water Heater		
	Slop Sink		
	Floor Sink		
	Floor Drain		
	Dish Washer		
	Drinking Fountain		
	Urinal		
1	Gas System - 2 Outlets		
	House Sewer		
	Lawn Sprinklers		
	Swimming Pool Piping		
	Sand Traps		
1	Automatic Washing Mach.		
	Water Softeners		
	Furnace		
	Water Heater Test		
	Miscellaneous		
	Backwash		

Job *12702* Permit No. *20788*
 Address *[illegible]*
 Lot No. *56* Tract No. *3810* Blk. No. *[illegible]*
 Owner *S. S. Company Co.*
 Owner's Address *[illegible]*
 Plumbing Contractor *KENNEDY PIPE & SUPPLY CO.*
 Contractor's Address *15301 So. Paramount Blvd. MESA 85101, Paramount, Calif.*
 Phone *[illegible]* City Lic. No. *20815*

Use of Bldg.
 New Bldg. Old Bldg.
 Validation *HAR 10-61 TT 054 M #20788 \$12.00*

I hereby acknowledge that I have read this application and agree that the above is correct and agree to comply with all ordinances and State laws regulating plumbing.
 I hereby certify that I am properly registered with and/or licensed as required by the City of Garden Grove and/or State of California, or that I am the legal owner of the above described property, and I certify that the performance of the work for which this permit is issued shall not employ any person in violation of the workmen's compensation laws of the State of California.
 Signature of Permittee *[Signature]*

APPROVALS	DATE	INSPECTOR
SOIL PIPING	<i>3/26/61</i>	<i>[Signature]</i>
GROUND PLUMBING	<i>3/26/61</i>	<i>[Signature]</i>
ROUGH PLUMBING	<i>4/26/61</i>	<i>[Signature]</i>
GAS PIPING		
GAS VENT		
ROUGH FURNACE		
SEPTIC TANK or Cesspool		
SEWER		
GAS TEST		
MAIN DRAIN AND VACUUM LINES		
WATER HEATER		
BACKWASH		

Issuance of Permit *11* CO
 TOTAL FEE \$ *12*
 Permit Authorized By *[Signature]* Date *3-27-61*
 Routing: #1 Plumbing Inspector #2 Office File #3 Owner # Bldg. Permit #

UTILITY CO. NOTIFIED *7-24-61*
[Signature]

PLUMBING PERMIT

Department of Building
B.C. Adams
Director

CITY OF
GARDEN GROVE

Lanphlighter
For Applicant to Fill In (Use Ink) 1

PERMIT FEES

NUMBER	TYPE OF FIXTURE OR ITEM	FEES
	Water Closet (Toilet)	
	Bath Tub	
	Shower	
	Lavatory (Wash Basin)	
	Kitchen Sink or Garb. Disp.	
	Laundry Tub or Tray	
	Water Heater	
	Slop Sink	
	Floor Sink	
	Floor Drain	
	Dish Washer	
	Drinking Fountain	
	Urinal	
	Gas System - Outlets	
	House Sewer	100
	Lawn Sprinklers	
	Swimming Pool Piping	
	Sand Traps	
	Automatic Washing Mach.	
	Water Softeners	
	Furnace	
	Water Heater Test	
	Miscellaneous	
	Backwash	

Job # *3703*
Address *[illegible]* Permit No. *22470*
Lot No. *56* Tract No. *3810* Blk. No. *[illegible]*
Owner *A. J. Lovest*
Owner's Address *Beverly Hills*
Plumbing Contractor *Dobkins Contract*
Contractor's Address *Garden Grove*
Phone *785-40* City Lic. No. *1081*
Use of Bldg. *Home*
New Bldg. Old Bldg.

Validation
I hereby acknowledge that I have read this application and state that the above is correct and agree to comply with all ordinances and State laws regulating plumbing. I hereby certify that I am properly registered with and/or licensed as required by the City of Garden Grove and/or State of California, or that I am the legal owner of the above described property, and I certify that in the performance of the work for which this permit is issued I shall not employ any person in violation of the workers compensation laws of the State of California.
Signature of *[illegible]* Date *6-20-61*
Permittee *[illegible]*

APPROVALS	DATE	INSPECTOR
SOIL PIPING		
GROUND PLUMBING		
ROUGH PLUMBING		
GAS PIPING		
GAS VENT		
ROUGH FURNACE		
SEPTIC TANK or Cesspool		
SEWER		
GAS TEST		
MAIN DRAIN AND VACUUM LINES		
WATER HEATER		
BACKWASH		
FINAL		
UTILITY CO. NOTIFIED		

Issuance of Permit 1 DD
TOTAL FEE \$ *200*

Permit Authorized By *[Signature]* Date *6-20-61*
Routing: #1 Plumbing Inspector #2 Office File #3 Owner

Bldg. Permit # *[illegible]*

ELECTRIC PERMIT

Department of Building
B. C. Adams
Director

CITY OF
GARDEN GROVE

Applicant Fill in (use ink)

Electric Permit No.

Job Address

12702 Lamplighter

141573

	NUMBER	EA.	FEE
New Residence Sq. Ft.	1415	.01	14.15
Residential Garage Sq. Ft.	400	.005	2.00
Services		1.00	1.00
Motors		1.00	
Fixtures 1st 20		.20	
Fixtures, Additional		.30	
Fixtures, Mercury Vapor		1.00	
Outlets, 1st 20		.20	
Outlets, Additional		.10	
Any Panel		2.00	
Dishwasher		1.00	
Furnace		1.00	
Garbage Disposal		1.00	
Fan		1.00	
Heater Inc. 1650 W		.50	
Domestic Range		1.00	
Domestic Oven		1.00	
Motors—Not Over 1 H.P.		1.00	
Motors Over 1 Not Over 3 H.P.		1.50	
Motors Over 3 Not Over 8		2.00	
Motors Over 8 Not Over 15		2.50	
If Not Listed Above, See Code			

Owner

Owner's Address

New Bldg. Old Bldg. Use

Electrical Contr.

Address

Phone

State

License No.

Validation

APR 13-61

11 114 H 000019.15

I hereby acknowledge that I have read this application and state that the above is correct and agree to comply with all ordinances and State laws regulating electrical wiring.

I hereby certify that I am properly registered with and/or licensed as required by the City of Garden Grove and/or State of California, or that I am the legal owner of the above described property, and I certify that in the performance of the work for which this permit is issued I shall not employ any person in violation of the workmen's compensation laws of the State of California.

Signature of Permittee

Date

SIGNS

One Sign—1 Transformer	2.00
Additional Sign, Same Location	1.00
Additional Transf. or flashers, Time Clock	1.00
Lamp Holding Devices, 1st 20	.05
Lamp Holding Devices, Next 100	.03
Sign and 1 Transformer, Moved	
Altering or Changing Lettering	
For Connecting (Hook-up)	
Permit Fee	2.00

Total Fee

Date

Inspector

Conduit

Wiring

Fixtures

U. G.

Sign Footing

Final

Utility Notified

4-61
7-17-61
7/24/61

Permit Fee

2.00

Total Fee

19.15

Authorized By

Date 4-12-61

Service Size Amp.

Wire

Conduit

Building Permit No.

INSPECTOR'S NOTES

Date

10/2/77

POINT IN MOUND, ALL OUTLETS - EAU VERTE TR

10/2/77

11 00 11 00

00 100

CONTAINING

BUILDING PERMIT PLOT PLAN
 Development Services Department
 CITY OF GARDEN GROVE

JOB ADDRESS 12702 LAMPLIGHTER			PERMIT NO. 64760
ASSESSOR PARCEL NO.	LOT 56	BLOCK 3810	TRACT
JOB DESCRIPTION (PLEASE CHECK)			PERMIT VALUE
<input type="checkbox"/> New <input checked="" type="checkbox"/> Addition <input type="checkbox"/> Alteration <input type="checkbox"/> Repair <input type="checkbox"/> Move <input type="checkbox"/> Demolish			#61765
DATE 8/7/73	USE 2-BEDROOMS 1-FAMILY ROOM		

PLOT PLAN APPROVED BY
E.C.M.
 OWNER
 FITCH

DIMENSION PLOT PLAN COMPLETELY SHOWING ALL STRUCTURES ON THE LOT AND THEIR USE.

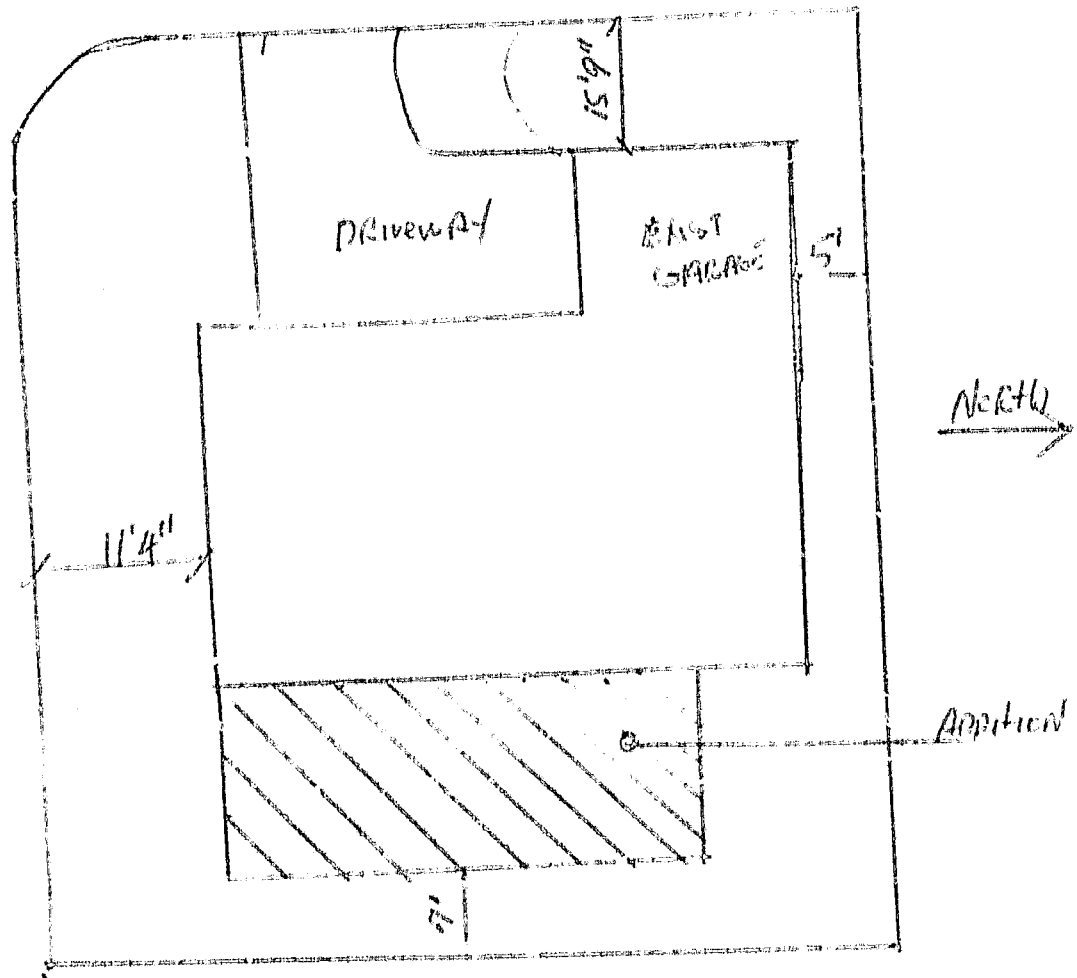

#1 Building Insp. / #2 Assessor / #3 File / #4 Permitter
 I certify the information hereon is complete and correct. By

Sam Wilson

Date 8/7/73

BUILDING PERMIT

DEVELOPMENT SERVICES DEPT., GARDEN GROVE 633-6771

INSTRUCTION: FILL IN AREA WITHIN HEAVY LINES
 USE TYPEWRITER OR BALL POINT PEN PRESS FIRMLY BE SURE ALL COPIES ARE LEGIBLE. NO ERASURES PERMITTED. A DOUBLE FEE WILL BE CHARGED IF WORK IS STARTED BEFORE PERMIT IS ISSUED.

FIRE ZONE	OCCUPANCY	TYPE	OCC. LOAD	FIRE SPRINK.			
USE ZONE R-1				FRONT	LEFT	RIGHT	REAR
PARK SPACE REQUIRED	EAVE PROJ.						
	SETBACKS						
PLANNING ACTION							
LAND USE APPROVED BY				DATE			

ADDRESS: **12702 Homelight** PERMIT NO. **079576A**

LOT NO. TRACT. NO. BLK. NO.

OWNER: **Stech, N.** TEL. NO. **894-2349**

MAILING ADDRESS: **Same** CITY: **DL** ZIP: **92706**

ARCH STATE LIC. NO. **211508**

ENGR. TEL. NO. **839-4770**

MAILING ADDRESS: CITY: ZIP:

	AMOUNT	REQ'D	PROVIDED
PARCEL MAP			
R/W DEDICATION			
STREET BOND			
WATER BOND			
WATER ASSMT. FEE			
FIRE HYDRANT FEE			
PARKWAY TREE FEE			
PARK & REC. FEE (DIST.)			
DRAIN ASSMT. FEE (DIST.)			

CONTRACTOR: **Joe D. Sellers** LIC. NO. TEL. NO.

MAILING ADDRESS: **7541 Anthony** CITY: **DL** ZIP: **92706**

VALIDATION: **AUG 15-75 11 017 M*****3.50**

PRESENT BLDG. USE: **res** PROPOSED BLDG. USE: **res**

REMARKS:

G.G. SANT. DIS. FEE REQ'D	O.C. SANT. DIS. FEE REQ'D	DATE	INITIAL
---------------------------	---------------------------	------	---------

DESCRIBE WORK TO BE DONE: **45 sq' ceramic tile**

NEW ADD'N. ALTER. REPAIR DEMOLISH

FLOOR AREA (SQ. FT.) NO. OF STORIES NO. OF DWELLING UNITS

INSPECTION RECORD

APPROVAL	DATE	INSPECTOR
FOUNDATION & LOCATION		
REINFORCING		
ROOF SHTG.		
ROUGH FRAME		
INSULATION, ENERGY	ok to cover	
LATH OR DRYWALL	9-2-75	
PLAS. BROWN CT.		
SOUND INSULATION		
SMOKE DETECTOR		
PAINTING		
LANDSCAPING		
LAND USE FINAL		
FINAL	4-28-11	
UTILITY RELEASE		

I certify that I have read this application and state that the above information is correct. I agree to comply to all City Ordinances and State laws relating to building construction. I certify that in the performance of the above work I shall not employ any person in violation of the Labor Code of California relating to Workman's Compensation Insurance. I further agree to hold the City of Garden Grove free and harmless from any liability arising out of injury or bodily damage resulting from work performed relevant to this permit.

CONTRACTORS SIGN BELOW

I certify that I am a licensed contractor and that my license is in full force and effect.

Joe D. Sellers By: _____ Date: _____

Contractor Authorized Agent

OWNER-BUILDER SIGN BELOW

I certify that I am exempt from the provisions of Ch. 9, Div. 3, B and P. Code (Contractor's License Law) because (check one):

I am the owner of the above property and will personally perform the above work.

I am the owner of the above property and I will contract to have all of the above work performed by licensed contractors.

I am the owner of the above property and will employ persons to perform the above work with wages as their sole compensation. I will furnish insurance for my employees as required by the Labor Code of California.

Owner's Signature By: _____ Date: _____

VALUATION NOTE: INCLUDE LABOR, MAT., WIRING, PLUMB., HEAT., ETC. \$ **61749**

FEES

PLAN CHECK \$ **350** BUILDING PERMIT \$ **700**

PERMIT AUTHORIZED BY: **JS** DATE: **8-15-75**

1 ORIGINAL

A \$10.00 FEE MAY BE CHARGED FOR REINSPECTION DUE TO NEGLIGENCE, INCOMPLETE WORK, OR FAILURE TO MAKE CORRECTIONS.

RELOCATION

PRESENT BLDG. ADDRESS

MOVING CONTRACTOR ADDRESS

PLUMBING PERMIT
 DEVELOPMENT SERVICES DEPT.
 GARDEN GROVE, CAL. 638-6771

INSTRUCTION: USE TYPEWRITER OR BALL POINT PEN. PRESS
 HARD. BE SURE ALL CONDITIONS ARE LEGIBLE. NO ERASURES
 OR STAPLES. A DOUBLE FEE WILL BE CHARGED IF WORK IS
 STARTED BEFORE PERMIT IS ISSUED.

PERMIT FEES

NO.	TYPE OF FIXTURE OR ITEM	EACH	\$ FEE
	Water Closet (toilet)	\$1.75	
	Bath Tub	1.75	
1	Shower	1.75	1.75
	Lavatory (Wash Basin)	1.75	
	Kitchen Sink	1.75	
	Garbage Disposal	1.75	
	Laundry Tub or Tray	1.75	
	Water Heater	1.75	
	Floor Sink	1.75	
	Floor Drain	1.75	
	Dish Washer	1.75	
	Drinking Fountain	1.75	
	Urinal	1.75	
	Gas System - Outlets	1.75	
	Building Sewer (First 100 ft.)	6.00	
	Building Sewer (Add'l 100 ft.)	2.00	
	Building Sewer (ea. add'l drain)	3.00	
	Rainwater Drain	2.00	
	Swimming Pool Piping	1.75	
	Sand Traps Receptors	1.75	
	Automatic Washing Machine	1.75	
	Water Softeners	1.75	
	Backwash - Trap	1.75	
	Water Lateral	1.75	
	Backflow Protective Devices	2.00	
	Water Piping (ea. 100 ft.)	2.00	
	Lawn Sprinklers (Single Dwellings Only)	2.00	
	Lawn Sprinklers (other)	10.00	

For Applicant to Fill in (Please Print)
 Address: 1702 Lamp Lighter Permit No. 079506 A
 Tract No.

Owner: 175 Sitch, R
 Owner's Address: same
 Plumbing Contractor: Pac Installers
1541 Anthony St
 Phone: 839-4770 State License No. 211899
 Dwelling: Dwelling

Use for: VALIDATION
 NEW CONSTRUCTION

Permit Fee: 11-134.11 11-134.11 11-134.11 11-134.11

I hereby acknowledge that I have read this application and state that
 the above is correct and agreed to comply with all ordinances and State
 laws. I am a duly licensed contractor.
 I hereby certify that I am properly registered with and/or licensed as
 such by the City of Garden Grove and/or State of California, or
 that I am the duly owner of the above described property, and I certify
 that the performance of the work for which this permit is issued I
 shall not employ any person in violation of the workmen's
 compensation laws of the State of California.

Signature: A.E. Ross Date: 8/6

INSPECTION RECORD

APPROVALS	DATE	INSPECTOR
SEWER		
WATER PIPING		
WATER PIPING		
WATER PIPING		
WATER PIPING		
SEWER		
Water Disposal		
Water Lines		
Water Heater		
Backwash		
Water Lateral		

ISSUANCE OF PERMIT

\$ 00

FEES

Plan Check \$ 4.75 Plumbing Permit \$ 4.75 FINAL

Permit Authorized By J.S. Date 8-1-75 UTILITY CO. NOTIFIED

I, INSPECTOR

Bldg. Permit #

April 21, 1976

Mr. R. Fitch
1330 La. Bunker
Carson Grove, CA

Mr. R. Fitch

Subject: Permit # 6-15-1111
1330 La. Bunker
Address:

While reviewing our records we have noted that more than 120 days have passed since your last contact with us for work authorized under this permit.

Provisions of our Code require that a permit is to be expired if work is stopped or abandoned for more than 120 days, and that a new permit be obtained prior to continuing with any work.

An inspector has been sent to your premises in an effort to check the progress of the work and to assist you to keep your permit active; unfortunately we did not find you at home, nor was there anyone on the work site.

We will maintain your permit in our active files for ten more days from the date of this letter. Please contact the Department of Public Works & Development at 638-6661 and discuss your future plans regarding this permit, otherwise your permit will expire on 5/1/76 and it will be necessary to pay an additional fee while reapplying for a new permit.

Sincerely,

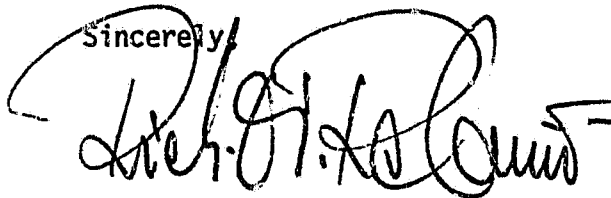

RICHARD O. RAFANOVIC, Director
Department of Public Works & Development

JS:dp

BUILDING PERMIT

CITY OF GARDEN GROVE

Public Works & Development

Inspection Requests
638-6771

General Information
638-6661

INSTRUCTION: FILL IN AREA WITHIN HEAVY LINES
USE TYPEWRITER OR BALL POINT PEN PRESS FIRMLY BE SURE ALL COPIES ARE LEGIBLE. NO ERASURES PERMITTED A PENALTY FEE WILL BE CHARGED IF WORK IS STARTED BEFORE PERMIT IS ISSUED.

FIRE ZONE II OCC. PANCY I TYPE V OCC. LOAD FIRE SPRINK.

USE ZONE R-1 FRONT LEFT RIGHT REAR

FAVE PROJ. JA

SETBACKS

PLANNING ACTION PLANS STD

LAND USE APPROVED BY _____ DATE _____

REMARKS: _____

G.G. SANT. DIS. FEE REQ'D	O.C. SANT. DIS. FEE REQ'D	DATE	INITIAL
		REQ'D.	PROVIDED

PARCEL MAP R/W DEDICATION

IDENTIFICATION CODE

VAL	CODE	AMOUNT	REC.
<u>240.00</u>			
ST. BOND			
WATER BOND			
WATER ASSMT. FEE			
FIRE HYD. FEE			
PARKWAY TREE FEE			
PARK & REC. FEE (DIST.)			
DRAIN ASSMT. FEE (DIST.)			
PLAN RETENTION FEE			
BLDG. PLAN CHECK		<u>2.75</u>	
BLDG. PERMIT FEE		<u>21.00</u>	
ST. MOTION INSTR. FEE			
ISSUANCE		<u>6.00</u>	
TOTAL FEES		<u>29.75</u>	

AUTHORIZED BY [Signature] DATE 6-10-77

I. INSPECTOR

ADDRESS 12702 Lamplighter PERMIT NO. 092673A

LOT NO. 56 TRACT NO. 3310

OWNER Shirley Fitch TEL. NO. 894-2349

MAILING ADDRESS 12702 Lamplighter CITY 92645 ZIP

ARCH ENGR. STATE LIC. NO. TEL. NO. CITY ZIP

CONTRACTOR Owner LIC. NO. 52269

[Signature] TEL. NO. 52269

MAILING ADDRESS CITY 92645 ZIP 92645

VALIDATION

11 017 1100000000

11 017 1100000000

PRESENT BLDG. USE SFD PROPOSED BLDG. USE SFD

DESCRIBE WORK TO BE DONE EXTEND 6' high 4" thick 20ft Block Wall Fence

FLOOR AREA (SQ. FT.) 201.7 NO. OF STORIES 1 NO. OF DWELLING UNITS 1

I certify that I have read this application and state that the above information is correct. I agree to comply to all City Ordinances and State laws relating to building construction. I certify that in the performance of the above work I shall not employ any person in violation of the Labor Code of California relating to Workman's Compensation, Insurance. I further agree to hold the City of Garden Grove free and harmless from any liability arising out of injury or bodily damage resulting from work performed relevant to this permit.

CONTRACTORS SIGN BELOW

I certify that I am a licensed contractor and that my license is in full force and effect.

By _____ Date _____

Contractor _____ Authorized Agent _____

OWNER-BUILDER SIGN BELOW

I certify that I am exempt from the provisions of Ch. 9, Div. 3, B and P Code (Contractor's License Law) because (check one)

I am the owner of the above property and will personally perform the above work.

I am the owner of the above property and I will contract to have all of the above work performed by licensed contractors.

I am the owner of the above property and will employ persons to perform the above work with wages as their sole compensation. I will furnish insurance for my employees as required by the Labor Code of California

[Signature] Owner's Signature _____ Authorized Agent _____ Date _____

if work is not started within 120 days from date of issue or if abandoned for more than 120 days, this permit will be null and void

A FEE MAY BE CHARGED FOR RE-INSPECTION DUE TO NEGLIGENCE, INCOMPLETE WORK, OR FAILURE TO MAKE CORRECTIONS.

RELOCATION

PRESENT BLDG. ADDRESS _____

MOVING CONTRACTOR ADDRESS _____

BUILDING PERMIT PLOT PLAN
Public Works & Development Dept.
CITY OF GARDEN GROVE

1

JOB ADDRESS 12702 LAMPLIGHTER		PERMIT NO. 09267A	
ASSESSORS PARCEL NO.	LOT 56	BLOCK	TRACT 3810
PLOT PLAN APPROVED BY <i>Dor</i>		JOB DESCRIPTION (PLEASE CHECK) <input type="checkbox"/> New <input checked="" type="checkbox"/> Addition <input type="checkbox"/> Alteration <input type="checkbox"/> Repair <input type="checkbox"/> Move <input type="checkbox"/> Demolish	
OWNER FITCH		DATE 6-10-77	PERMIT VALUE 240 ⁰⁰
		USE BLOCK WALL	

DIMENSION PLOT PLAN COMPLETELY SHOWING ALL STRUCTURES ON THE LOT AND THEIR USE.

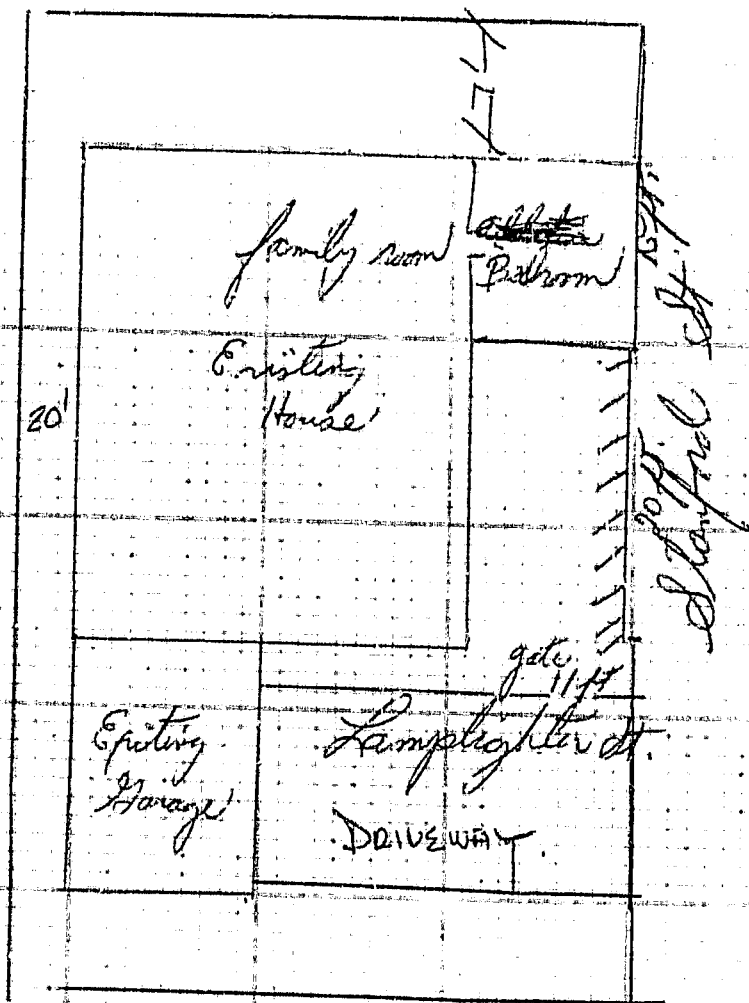

#1 Building Insp. / #2 Assessor / #3 File / #4 Permittee

I certify: the information hereon is complete and correct. By *Lucille Fitch*

Date 6-10-77

BUILDING PERMIT

Public Works & Development - Garden Grove, Ca.
 Inspection 638-6771 Information 638-6661

INSTRUCTION: FILL IN AREA WITHIN HEAVY LINES
 USE TYPEWRITER OR BALL POINT PEN PRESS FIRMLY. BE SURE ALL COPIES ARE
 LEGIBLE. NO ERASURES PERMITTED. A DOUBLE FEE WILL BE CHARGED IF WORK
 IS STARTED BEFORE PERMIT IS ISSUED.

FIRE ZONE	OCCUPANCY	I TYPE	OSC. LOAD	FIRE SPRINK.
USE ZONE	FRONT	LEFT	RIGHT	REAR
PAVEMENT	EAVE PROJ.	N A		
REQUIRED	SETBACKS			

ADDRESS	PERMIT NO.
12702 Lamplighter	089568 A
LOT NO.	BLK NO.
TRACT NO.	

OWNER	TEL. NO.
M. Fitch	894-2349
MAILING ADDRESS	CITY ZIP

12702 Lamplighter 99	STATE LIC. NO.
<input type="checkbox"/> ARCH	TEL. NO.
<input type="checkbox"/> ENGR.	CITY ZIP

MAILING ADDRESS	CITY ZIP
-----------------	----------

CONTRACTOR	LIC. NO.
Pacific Installers	211 898
MAILING ADDRESS	TEL. NO. 839 4770
	CITY ZIP

7541 Anthony 9.9.	VALIDATION
-------------------	------------

PRESENT BLDG USE	PROPOSED BLDG USE
Res	Res

DESCRIBE WORK TO BE DONE	tile tub splash
--------------------------	-----------------

NEW <input type="checkbox"/>	ADD'N <input type="checkbox"/>	ALTER <input checked="" type="checkbox"/>	REPAIR <input type="checkbox"/>	DEMOLISH <input type="checkbox"/>
------------------------------	--------------------------------	---	---------------------------------	-----------------------------------

FLOOR AREA (SQ. FT.)	NO. OF STORIES	NO. OF DWELLING UNITS
----------------------	----------------	-----------------------

I certify that I have read this application and state that the above information is correct. I agree to comply to all City Ordinances and State laws relating to building construction. I certify that in the performance of the above work I shall not employ any person in violation of the Labor Code of California relating to Workman's Compensation Insurance. I further agree to hold the City of Garden Grove free and harmless from any liability arising out of injury or bodily damage resulting from work performed relevant to this permit.

CONTRACTORS SIGN BELOW
 I certify that I am a licensed contractor and that my license is in full force and effect.
 A-E-goss By _____ 1/21/77
 Contractor Authorized Agent Date

OWNER-BUILDER SIGN BELOW
 I certify that I am exempt from the provisions of Ch. 9, Div. 3, B and P Code (Contractor's License Law) because (check one):
 I am the owner of the above property and will personally perform the above work.
 I am the owner of the above property and I will contract to have all of the above work performed by licensed contractors.
 I am the owner of the above property and will employ persons to perform the above work with wages as their sole compensation. I will furnish insurance for my employees as required by the Labor Code of California.

By _____ Date _____
 Owner's Signature Authorized Agent

If work is not started within 120 days from date of issue or if started and for more than 120 days this permit will be null and void.

A \$10.00 FEE MAY BE CHARGED FOR RE-INSPECTION DUE TO NEGLIGENCE, INCOMPLETE WORK, OR FAILURE TO MAKE CORRECTIONS.

RELOCATION	PRESENT BLDG. ADDRESS
	MOV. BY CONTRACTOR ADDRESS

PLANNING ACTION	DATE 1-24-77
LAND USE APPROVED BY	

FEES AND BONDS			
	AMOUNT	REQ'D	PROVIDED
PARCEL MAP			
R/W DEDICATION			
STREET BOND			
WATER BOND			
WATER ASSMT. FEE			
FIRE HYDRANT FEE			
PARKWAY TREE FEE			
PARK & REC. FEE (DIST.)			
DRAIN ASSMT. FEE (DIST.)			

REMARKS:	DATE	INITIAL
G.G. SANT. DIS. FEE REQ'D		
D.C. SANT. DIS. FEE REQ'D		

INSPECTION RECORD		
APPROVAL	DATE	INSPECTOR
FOUNDATION & LOCATION		
REINFORCING		
ROOF SHITS.		
ROUGH FRAME		
INSULATION, ENERGY		
LATH OR DRYWALL		
PLAS. BROWN CT.		
SOUND INSULATION		
SMOKE DETECTOR		
PARKING		
LANDSCAPING		
LAND USE FINAL		
FINAL		
UTILITY RELEASE		

VALUATION \$ 590.-	FEES
REC'D BY:	PLAN CHECK \$
AUTHORIZED BY	PERMIT \$
DATE 1-24-77	ISSUANCE \$ 6.00
I. INSPECTOR	TOTAL \$ 17.00

LAMPLIGHTER	012702		2
STREET NAME	ADDRESS	APT. NO.	CARD NO.

HEATING, VENTILATING, REFRIGERATION & AIR COND. PERMIT

DEVELOPMENT SERVICE DEPT.

PERMIT FEE:

Value of work less than \$10,000	2.00
Value of work from \$10,000 to \$25,000	7.50
Value of work from \$25,000 to \$50,000	15.00
Value of work from \$50,000 to \$100,000	25.00
Value of work from \$100,000 to \$250,000	50.00
Value of work from \$250,000 to \$500,000	75.00
Value of work from \$500,000 to \$1,000,000	100.00
Value of work from \$1,000,000 to \$2,500,000	150.00
Value of work from \$2,500,000 to \$5,000,000	200.00
Value of work from \$5,000,000 to \$10,000,000	250.00
Value of work from \$10,000,000 to \$25,000,000	300.00
Value of work from \$25,000,000 to \$50,000,000	350.00
Value of work from \$50,000,000 to \$100,000,000	400.00
Value of work from \$100,000,000 to \$250,000,000	450.00
Value of work from \$250,000,000 to \$500,000,000	500.00
Value of work from \$500,000,000 to \$1,000,000,000	550.00
Value of work from \$1,000,000,000 to \$2,500,000,000	600.00
Value of work from \$2,500,000,000 to \$5,000,000,000	650.00
Value of work from \$5,000,000,000 to \$10,000,000,000	700.00
Value of work from \$10,000,000,000 to \$25,000,000,000	750.00
Value of work from \$25,000,000,000 to \$50,000,000,000	800.00
Value of work from \$50,000,000,000 to \$100,000,000,000	850.00
Value of work from \$100,000,000,000 to \$250,000,000,000	900.00
Value of work from \$250,000,000,000 to \$500,000,000,000	950.00
Value of work from \$500,000,000,000 to \$1,000,000,000,000	1,000.00
Value of work from \$1,000,000,000,000 to \$2,500,000,000,000	1,050.00
Value of work from \$2,500,000,000,000 to \$5,000,000,000,000	1,100.00
Value of work from \$5,000,000,000,000 to \$10,000,000,000,000	1,150.00
Value of work from \$10,000,000,000,000 to \$25,000,000,000,000	1,200.00
Value of work from \$25,000,000,000,000 to \$50,000,000,000,000	1,250.00
Value of work from \$50,000,000,000,000 to \$100,000,000,000,000	1,300.00
Value of work from \$100,000,000,000,000 to \$250,000,000,000,000	1,350.00
Value of work from \$250,000,000,000,000 to \$500,000,000,000,000	1,400.00
Value of work from \$500,000,000,000,000 to \$1,000,000,000,000,000	1,450.00
Value of work from \$1,000,000,000,000,000 to \$2,500,000,000,000,000	1,500.00
Value of work from \$2,500,000,000,000,000 to \$5,000,000,000,000,000	1,550.00
Value of work from \$5,000,000,000,000,000 to \$10,000,000,000,000,000	1,600.00
Value of work from \$10,000,000,000,000,000 to \$25,000,000,000,000,000	1,650.00
Value of work from \$25,000,000,000,000,000 to \$50,000,000,000,000,000	1,700.00
Value of work from \$50,000,000,000,000,000 to \$100,000,000,000,000,000	1,750.00
Value of work from \$100,000,000,000,000,000 to \$250,000,000,000,000,000	1,800.00
Value of work from \$250,000,000,000,000,000 to \$500,000,000,000,000,000	1,850.00
Value of work from \$500,000,000,000,000,000 to \$1,000,000,000,000,000,000	1,900.00
Value of work from \$1,000,000,000,000,000,000 to \$2,500,000,000,000,000,000	1,950.00
Value of work from \$2,500,000,000,000,000,000 to \$5,000,000,000,000,000,000	2,000.00
Value of work from \$5,000,000,000,000,000,000 to \$10,000,000,000,000,000,000	2,050.00
Value of work from \$10,000,000,000,000,000,000 to \$25,000,000,000,000,000,000	2,100.00
Value of work from \$25,000,000,000,000,000,000 to \$50,000,000,000,000,000,000	2,150.00
Value of work from \$50,000,000,000,000,000,000 to \$100,000,000,000,000,000,000	2,200.00
Value of work from \$100,000,000,000,000,000,000 to \$250,000,000,000,000,000,000	2,250.00
Value of work from \$250,000,000,000,000,000,000 to \$500,000,000,000,000,000,000	2,300.00
Value of work from \$500,000,000,000,000,000,000 to \$1,000,000,000,000,000,000,000	2,350.00
Value of work from \$1,000,000,000,000,000,000,000 to \$2,500,000,000,000,000,000,000	2,400.00
Value of work from \$2,500,000,000,000,000,000,000 to \$5,000,000,000,000,000,000,000	2,450.00
Value of work from \$5,000,000,000,000,000,000,000 to \$10,000,000,000,000,000,000,000	2,500.00
Value of work from \$10,000,000,000,000,000,000,000 to \$25,000,000,000,000,000,000,000	2,550.00
Value of work from \$25,000,000,000,000,000,000,000 to \$50,000,000,000,000,000,000,000	2,600.00
Value of work from \$50,000,000,000,000,000,000,000 to \$100,000,000,000,000,000,000,000	2,650.00
Value of work from \$100,000,000,000,000,000,000,000 to \$250,000,000,000,000,000,000,000	2,700.00
Value of work from \$250,000,000,000,000,000,000,000 to \$500,000,000,000,000,000,000,000	2,750.00
Value of work from \$500,000,000,000,000,000,000,000 to \$1,000,000,000,000,000,000,000,000	2,800.00
Value of work from \$1,000,000,000,000,000,000,000,000 to \$2,500,000,000,000,000,000,000,000	2,850.00
Value of work from \$2,500,000,000,000,000,000,000,000 to \$5,000,000,000,000,000,000,000,000	2,900.00
Value of work from \$5,000,000,000,000,000,000,000,000 to \$10,000,000,000,000,000,000,000,000	2,950.00
Value of work from \$10,000,000,000,000,000,000,000,000 to \$25,000,000,000,000,000,000,000,000	3,000.00
Value of work from \$25,000,000,000,000,000,000,000,000 to \$50,000,000,000,000,000,000,000,000	3,050.00
Value of work from \$50,000,000,000,000,000,000,000,000 to \$100,000,000,000,000,000,000,000,000	3,100.00
Value of work from \$100,000,000,000,000,000,000,000,000 to \$250,000,000,000,000,000,000,000,000	3,150.00
Value of work from \$250,000,000,000,000,000,000,000,000 to \$500,000,000,000,000,000,000,000,000	3,200.00
Value of work from \$500,000,000,000,000,000,000,000,000 to \$1,000,000,000,000,000,000,000,000,000	3,250.00
Value of work from \$1,000,000,000,000,000,000,000,000,000 to \$2,500,000,000,000,000,000,000,000,000	3,300.00
Value of work from \$2,500,000,000,000,000,000,000,000,000 to \$5,000,000,000,000,000,000,000,000,000	3,350.00
Value of work from \$5,000,000,000,000,000,000,000,000,000 to \$10,000,000,000,000,000,000,000,000,000	3,400.00
Value of work from \$10,000,000,000,000,000,000,000,000,000 to \$25,000,000,000,000,000,000,000,000,000	3,450.00
Value of work from \$25,000,000,000,000,000,000,000,000,000 to \$50,000,000,000,000,000,000,000,000,000	3,500.00
Value of work from \$50,000,000,000,000,000,000,000,000,000 to \$100,000,000,000,000,000,000,000,000,000	3,550.00
Value of work from \$100,000,000,000,000,000,000,000,000,000 to \$250,000,000,000,000,000,000,000,000,000	3,600.00
Value of work from \$250,000,000,000,000,000,000,000,000,000 to \$500,000,000,000,000,000,000,000,000,000	3,650.00
Value of work from \$500,000,000,000,000,000,000,000,000,000 to \$1,000,000,000,000,000,000,000,000,000,000	3,700.00
Value of work from \$1,000,000,000,000,000,000,000,000,000,000 to \$2,500,000,000,000,000,000,000,000,000,000	3,750.00
Value of work from \$2,500,000,000,000,000,000,000,000,000,000 to \$5,000,000,000,000,000,000,000,000,000,000	3,800.00
Value of work from \$5,000,000,000,000,000,000,000,000,000,000 to \$10,000,000,000,000,000,000,000,000,000,000	3,850.00
Value of work from \$10,000,000,000,000,000,000,000,000,000,000 to \$25,000,000,000,000,000,000,000,000,000,000	3,900.00
Value of work from \$25,000,000,000,000,000,000,000,000,000,000 to \$50,000,000,000,000,000,000,000,000,000,000	3,950.00
Value of work from \$50,000,000,000,000,000,000,000,000,000,000 to \$100,000,000,000,000,000,000,000,000,000,000	4,000.00

INSTRUCTIONS: THE PERMIT FEE IS NON-REFUNDABLE. IF THE PERMIT IS NOT USED, THE FEE WILL BE CASHED TO THE APPLICANT. IF THE PERMIT IS USED, THE FEE WILL BE CASHED TO THE CITY OF LOS ANGELES. THE PERMIT FEE IS NON-REFUNDABLE. IF THE PERMIT IS NOT USED, THE FEE WILL BE CASHED TO THE APPLICANT. IF THE PERMIT IS USED, THE FEE WILL BE CASHED TO THE CITY OF LOS ANGELES.

064612 A

11/11/11
12/12/11
12/12/11
12/12/11
12/12/11

NOV 27 73 11 183 M 8.00

I hereby certify that I have read the above and find that the same is in accordance with the provisions of the Act and the rules and regulations of the Board of Public Works, and that the same is in accordance with the provisions of the Act and the rules and regulations of the Board of Public Works, and that the same is in accordance with the provisions of the Act and the rules and regulations of the Board of Public Works.

APPROVED: _____

APPROVED: _____

APPROVED: _____

APPROVED: _____

APPROVED: _____

APPROVED: _____

APPROVED: _____

APPROVED: _____

PLAN CHECK \$ _____

SEAL & SIGNATURE \$ _____

1. INSPECTOR

ELECTRICAL PERMIT

DEVELOPMENT SERVICES DEPARTMENT
GARDEN GROVE, CALIF. 92641

INSTRUCTION: USE TYPEWRITER OR BALL POINT PEN, PRESS FIRMLY. BE SURE ALL LETTERS ARE LEGIBLE. NO ERASURES PERMITTED. A DOUBLE FEE WILL BE CHARGED IF WORK IS STARTED BEFORE PERMIT IS ISSUED. PLEASE PRINT.

PERMIT NO. **064643 A**

ADDRESS: **12702 Magnolia**

OWNER: **Noel Fitch** PHONE: **844-2349**

OWNER'S ADDRESS: **3712** CITY: **66**

NEW BUILDING OR ADDITION: **3712** SQUARE FEET: **50. FT.**

ELECTRICAL CONTRACTOR FOR: **PARR Electric** PHONE: **877-240**

ADDRESS: **19251 La Salle H13** STATE LICENSE NO.: **278065**

VALUATION: **112373** 11 205 Meters: **12.71**

LOT NO.	TRACT NO.	NUMBER	FA. H.	FEES
IF NOT LISTED BELOW SEE CODE				
Residence: I (I & H) sq. ft.		651	015	9.71
Garage, Resid. (J) sq. ft.			01	
Service Meter, Single Phase			5.00	
Service Meter, Three Phase			5.00	
Temporary Power Pole			5.00	
Pole, Power, Light, etc.			3.00	
Sub-Panels 1 Φ			2.00	
Sub-Panels 3 Φ			2.00	
Outlets			.20	
Fixtures			.20	
Fixtures, Merc. Quartz, etc.			1.00	
Heater, Not Over 1650 W			2.00	
Washer			2.00	
Dryer			2.00	
Hot Water Heater			2.00	
Dishwasher			2.00	
Domestic Range or Oven			2.00	
Power Appliance, Electric, etc.			1.00	
K. A. Meter, Instruments, etc.			2.00	
Not Over 1000			2.00	
Over 10, Not Over 20 sq. ft.			5.00	
Time Charge			5.00	
Sign			2.00	
Sign Erecting			2.00	

I HEREBY CERTIFY THAT THE ABOVE APPLICATION AND PERMIT HAVE BEEN CAREFULLY REVIEWED AND APPROVED BY THE DEVELOPMENT SERVICES DEPARTMENT OF THE CITY OF GARDEN GROVE, CALIFORNIA. THE PERMIT IS VALID FOR THE PERIOD OF SIX MONTHS FROM THE DATE OF ISSUANCE. ANY WORK DONE HEREIN SHALL BE IN ACCORDANCE WITH THE CITY OF GARDEN GROVE ORDINANCES AND THE NATIONAL ELECTRICAL CODE.

X **James K. Paul** 8/23/73

BRANCH CHIEF OF THE CIRCUITRY

INSPECTION RECORD

DATE: **8-21-73**

INITIALS: **[Signature]**

PLAN CHECKED: **12.71**

8-23-73

Address : 12702 LAMPLIGHTER ST
 Parcel No: 13048317 Type: B33

Suite: PERMIT NO.: 18946
 Date : 06/23/93 Insp Dist : G11

Owner : FITCH, NOEL B (JT)
 Address: _____

Applicant: OWNER
 Address : 12702 LAMPLIGHTER ST

Phone: _____

Phone: _____

Architect: _____
 Address : _____

Engineer: _____
 Address : _____

LIC: _____ EXP: _____ PH: _____

LIC: _____ EXP: _____ PH: _____

Proposed Work: T.O. EXISTING SHEAT & REROOF J
 ITH COMP

Value : 5000
 Floor Area: 4700

Plan Check	1	
Permit	1	72.86
Issuance	1	15.00
Pre-Roof Inspection	1	15.00
Cultural Arts	1	2.97
General Plan	1	6.03

B PER	72.86
INSPCT	15.00
ISS	15.00
MISC.	2.97
MISC.	6.03

741471A 6-24-93 CHECK: 111.86

INSPECTION RECORD

APPROVAL DATE INSPECTOR

Pre Inspect 7-15-93 DM
 Foundation _____
 Concrete Floor _____
 Reinforcing _____
 Masonry _____
 Roof Shtg 7-15-93 DM
 Rough Frame _____
 Insul / Energy _____
 Drywall _____
 Lath _____
 Plas. Brown Ct. _____
 Landscaping _____
 Pre Gunite _____
 Pre Deck _____
 Pre Plaster _____
 Planning Final _____
 Bldg Final _____
 Utility Notified _____

3223 PERMITS/GENE 6.03
 3224 PERMITS/CULT 2.97
 3226 BLDG PERM & 87.86
 3517 ISSUANCE FEE 15.00
 3527 BLDG P C FEE 0.00

FILE

MK - 6-24-93

111.86

741-5332
 741-5307

If work is not started within 180 days from date of issue or if abandoned for more than 180 days, this permit will be null and void.

A FEE MAY BE CHARGED FOR RE-INSPECTION DUE TO NEGLIGENCE, INCOMPLETE WORK, OR FAILURE TO MAKE CORRECTIONS.

EXPIRED
 7-15-93
 DM

CITY OF GARDEN GROVE
11391 ACACIA PKWY.
GARDEN GROVE, CA 92640
714-741-5310

TEMP. DECLARATION PAGE

PERMIT # 18946

TYPE OF PERMIT:

Building

OWNER-BUILDER DECLARATION

I hereby affirm that I am exempt from the Contractors License Law for the following reason (Sec. 7031.5, Business and Professions Code: Any city or county which requires a permit to construct, alter, improve, demolish, or repair any structure, prior to its issuance, also requires the applicant for such permit to file a signed statement that he or she is licensed pursuant to the provisions of the Contractors License Law (Chapter 9 (commencing with Section 7000) of Division 3 of the Business and Professions Code) or that he or she is exempt therefrom and the basis for the all exemption. Any violation of Section 7031.5 by any applicant for a permit subjects the applicant to a civil penalty of not more than five hundred dollars (\$500).):

I, as owner of the property, or my employees with wages as their sole compensation, will do the work, and the structure is not intended or offered for sale (Sec. 7044, Business and Professions Code: The Contractors License Law does not apply to an owner of property who builds or improves thereon, and who does such work himself or herself or through his or her own employees, provided that such improvements are not intended or offered for sale. If, however, the building or improvement is sold within one year of completion, the owner-builder will have the burden of proving that he or she did not build or improve for the purpose of sale.)

I, as owner of the property, am exclusively contracting with licensed contractors to construct the project (Sec. 7044, Business and Professions Code: The Contractors License Law does not apply to an owner of property who builds or improves thereon, and who contracts for such projects with a contractor(s) licensed pursuant to the Contractors License Law.)

I am exempt under Sec. _____ B.&P.C. for this reason
Date 6-24-93 Owner Lucille Fitch

CERTIFICATE OF EXEMPTION FROM WORKERS' COMPENSATION INSURANCE

(This section need not be completed if the permit is for one hundred dollars (\$100) or less.)

I certify that in the performance of the work for which this permit is issued, I shall not employ any person in any manner so as to become subject to the Workers' Compensation Laws of California.

Date 6-24-93 Applicant Lucille Fitch
NOTICE TO APPLICANT: If, after making this Certificate of Exemption, you should become subject to the Workers' Compensation provisions of the Labor Code, you must forthwith comply with such provisions or this permit shall be deemed revoked.

LICENSED CONTRACTORS DECLARATION

I hereby affirm that I am licensed under provisions of Chapter 9 (commencing with Section 7000) of Division 3 of the Business and Professions Code, and my license is in full force and effect.

License Class _____ Lic. No. _____
Date _____ Contractor _____

WORKERS' COMPENSATION DECLARATION

I hereby affirm that I have a certificate of consent to self-insure, or a certificate of Workers' Compensation Insurance, or a certified copy thereof (Sec. 3800, Lab.C.).

Policy No. _____ Company _____
 Certified copy is hereby furnished.
 Certified copy is filed with the county building inspection department or county _____ department.
Date _____ Applicant _____

HAZMAT/AQMD

1. Will the applicant or future building occupant handle a hazardous material or a mixture containing a hazardous material equal to or greater than the amounts specified in the hazardous materials information guide?

Yes No

2. Will the intended use of the building by the applicant or future building occupant require a permit for construction or modification from the South Coast Air Quality Management District (SCAQMD)? See permitting checklist for guidelines.

Yes No

3. I have read the hazardous material information guide and the SCAQMD permitting checklist. I understand my requirements under the State of California Health and Safety Code, Sections 25505, 25533, and 25534 concerning hazardous material reporting.

Yes No

4. I declare under penalty of perjury that the information above is true and correct.

Applicant's Signature: _____ Date _____

DEMOL/ASBESTOS

Section 19827.5 of the State of California, Health and Safety Code states in part:

"A demolition permit shall not be issued by any city ... as to any building or other structure except upon receipt from the permit applicant of a copy of each written asbestos notification regarding the building that has been required to be submitted to the United States Environmental Protection Agency or to a designated state agency, or both, pursuant to Part 61 of Title 40 of the Code of Federal Regulations, or the successor to that part. The permit may be issued without the applicant submitting a copy of the written notification if the applicant declares that the notification is not applicable to the scheduled demolition project."

As applicant for a demolition permit in the City of Garden Grove, I certify that I have read the excerpt from Section 19827.5 of the Health and Safety Code provided above; the information I have provided on this form is true and correct; and I further certify the following:

On the attached _____ pages are copies of all written asbestos notifications regarding the above referenced building that are required to be submitted to the United States Environmental Protection Agency or to a designated state agency, or both, pursuant to Part 61 of Title 40 of the Code of Federal Regulations, or successor to that part.

I declare that the written asbestos notification is not applicable to the scheduled demolition project.

Applicant's Signature: _____ Date _____

I certify that I have read this application and state that the above information is correct. I agree to comply with all city and county ordinances and state laws relating to building construction, and hereby authorize representatives of this county to enter upon the above-mentioned property for inspection purposes.

Signature of Applicant or Agent

Date

ISSUED BY:

HLK

DATE:

6-24-93

BUILDING PERMIT

DEVELOPMENT SERVICES DEPT., GARDEN GROVE 630 6771

FIRE ZONE	TYPE I	TYPE V	TYPE III
USE ZONE	R-1		
PARKING REQUIRED			1-4

PLANNING ACTION

Land Use Approved By LC 11 Date 6-1-73

FEES AND BONDS

PARKING MAP			
R & W DEDICATION			
STREET BOND			
WATER BOND			
WATER ADJUST FEE			
FIRE HYDRANT FEE			
DRIVEWAY TIE FEE			
DRAIN ADJUST FEE			
GRAB ASSESSMENT	B	2952	

Remarks: 1/2 GARAGE
2nd to 4th flr

INSPECTION RECORD

APPROVAL	DATE	INSPECTOR
Foundation and location		
Reinforcing		
Roof Shtg		
Rough Frame		
Lath or Drywall	6/10/73 DM	
Plas. Brown Ct	6/20/73 DM	
Parking		
Landscaping		
Land Use Cond.		
Final		
Utility Release		

VALUATION: 1000 (FLOOR) 1000 (CEILING) 1000 (MATERIAL) 1000 (PLUMB) 1000 (ELECT) 1000 (MECHANICAL) 1000 (OTHER) 1000 (TOTAL)

FEES

Plan Check \$ 75
Permit Authorized By [Signature]

INSTRUCTION: FILL IN AREA WITHIN HEAVY LINES. USE TYPEWRITER OR BALL POINT PEN. PRINT CLEARLY. BE SURE ALL COPIES ARE LEGIBLE. NO LATE SURCHARGES PERMITTED. A DOUBLE FEE WILL BE CHARGED IF WORK IS STARTED BEFORE PERMIT IS ISSUED.

Job Address: 1372 CAMPBELL Permit No. 064160A

Lot No. 36 Tract No. 3810 Blk. No.

Owner: NOEL B. STEIN Tel. No. 894-2439

Mailing Address: NAME City Zip No.

Contractor: H-LO CON Lic. No. 20762

Mailing Address: City Zip No.

PRESENT BLDG. USE: RESIDENCE PROPOSED BLDG. USE: NAME

Validation: 6-7-73 11 071 M***\$22.00
6-7-73 11 070 M***\$44.00

Validation: 6-7-73 11 070 M***\$44.00

DESCRIBE WORK TO BE DONE: 1/2 GARAGE 2nd to 4th flr

NEW ADDN ALTER REPAIR DEMOLISH

FLOOR AREA: 200 SQ. FT. NO. OF DWELLING UNITS: 1

I certify that I have read this application and state that the above information is correct. I agree to comply with all City Ordinances and State laws relating to building construction. I certify that in the performance of the above work I shall not employ any person in violation of the Labor Code of California relating to Workmen's Compensation Insurance. I further agree to hold the City of Garden Grove harmless from any liability, criminal or civil, for any damage resulting from work performed pursuant to this permit.

CONTRACTORS SIGN BELOW

I certify that I am a licensed contractor and that my license is in full force and effect.

Contractor: [Signature] By [Signature] Authorized Agent

OWNER/BUILDER SIGN BELOW

I certify that I am exempt from the provisions of Ch. 9, Div. 3 B and D Code of Contractor's License Law. I agree to check one:

I am the owner of the above property and will personally perform the above work.

I am the owner of the above property and I will contract to have all of the above work performed by a licensed contractor.

I am the owner of the above property and will employ persons to perform the above work, with compensation based on the compensation table in the ordinance for my employees as reported by the Labor Code of California.

RENOVATION

PRESENT BLDG. USE: PROPOSED BLDG. USE:

PLUMBING PERMIT
 DEVELOPMENT SERVICES DEPT.
 GARDEN GROVE CAL. 638-6771

PERMIT FEES

NO.	TYPE OF FIXTURE OR ITEM	EACH	\$ FEE
	Water Closet (Floor)	1.75	
1	Bath Tub	1.75	3.00
	Show-Work	1.75	
	Toiletary (With Basin)	1.75	
	Water Closet	1.75	
	Garbage Disposal	1.75	
	Laundry Tub or Tray	1.75	
	Water Heater	1.75	
	Front Sinks	1.75	
	Floor Drain	1.75	
	Toilet Waster	1.75	
	Drinking Fountain	1.75	
	Sinks	1.75	
	Gas System (Water)	1.75	
	Plumbing Sewer	1.75	
	Electric Sewer	1.75	
	Plumbing Sewer	1.75	
	Plumbing Sewer	1.75	
	Sanitary Sewer	1.75	
	Sanitary Sewer	1.75	
	Water Softener	1.75	
	Backwash Tank	1.75	
	Water Lateral	1.75	
	Backflow Preventive Device	2.00	
	Water Piping (ea. 100 ft.)	2.00	
	Lawn Sprinkler (in ground)	2.00	
	Lawn Sprinkler (at least)	10.00	

INSTRUCTION: USE TYPE WRITER OR BALL POINT PEN PRESS HARD. PLEASE PRINT ALL CORRECTLY. ALL FEES MUST BE PAID BEFORE A DOUBLE FEE WILL BE CHARGED IF WORK IS STARTED BEFORE PERMIT IS ISSUED.

For Applicant to Fill in (Please Print)

Permit No. **089567 A**

Address: **12702 Lamplighter**
 Lot No. _____ Tract No. _____

Owner's Name: **M. Fitch**
 Owner's Address: **12702 Lamplighter**
 Plumber/Contractor: **Pacific Installers**

Contractor's Address: **7541 Anthony Ave, G.H.**
 Phone: **839-4770** **311848**

City: **Res**
 New Code: _____
 EXPIRES: **X**

THIS PERMIT IS VALID FOR THE STATE OF CALIFORNIA ONLY. IT IS NOT VALID IN ANY OTHER STATE. THE PERMITTEE SHALL BE RESPONSIBLE FOR OBTAINING ALL NECESSARY APPROVALS FROM THE LOCAL AGENCIES. THE PERMITTEE SHALL BE RESPONSIBLE FOR OBTAINING ALL NECESSARY APPROVALS FROM THE LOCAL AGENCIES. THE PERMITTEE SHALL BE RESPONSIBLE FOR OBTAINING ALL NECESSARY APPROVALS FROM THE LOCAL AGENCIES.

Permitted by: **A. E. Yano** 11/21/77

INSPECTION RECORD

APPROVALS	DATE	INSPECTOR
Sewer Piping		
Gas Piping		
Rough Plumbing		
Gas Piping		
Gas Vent		
Sewer		
Main Drain and Vacuum Lines		
Water Heater		
Backwash		
Water Lateral		

ISSUANCE OF PERMIT **0.00**

Plan Check \$ _____
 Plumbing Permit \$ **17.00**

Permit Authorized By _____ Date **12-24-77**

FINAL _____
 UTILITY CO. NOTIFIED _____

Bldg. Permit # _____

BUILDING PERMIT

Public Works & Development - Garden Grove, Ca.
 Inspection 638-6771 Information 638-6661

INSTRUCTION: FILL IN AREA WITHIN HEAVY LINES
 USE TYPEWRITER OR BALL POINT PEN. PRESS FIRMLY. BE SURE ALL COPIES ARE
 LEGIBLE. NO ERASURES PERMITTED. A DOUBLE FEE WILL BE CHARGED IF WORK
 IS STARTED BEFORE PERMIT IS ISSUED.

FIRE ZONE	OCCUPANCY I TYPE II	OCC. LOAD	FIRE SPRINK.
USE ZONE R-1		FRONT LEFT RIGHT REAR	
EAVE PROJ.	no	change	
SETBACKS			

PLANNING ACTION Plan attached

LAND USE APPROVED BY OK DATE 4-29-76

FEES AND BONDS			
AMOUNT	REQ'D	PROVIDED	
			<u>OK</u>
PARCEL MAP			
P/W DEDICATION			
STREET BOND			
WATER BOND			
WATER ASSMT. FEE			
FIRE HYDRANT FEE			
PAWKWAY TREE FEE			
PARK & REC. FEE (DIST.)			
DRAIN ASSMT. FEE (DIST.)			

REMARKS:			
G.C. SANT. DIS. FEE REQ'D	O.C. SANT. DIS. FEE REQ'D	DATE	INITIAL

INSPECTION RECORD		
APPROVAL	DATE	INSPECTOR
FOUNDATION & LOCATION		
REINFORCING		
ROOF SHTG.		
ROUGH FRAME	<u>5-11-76</u>	<u>OK</u>
INSULATION, ENERGY		
LATH OR DRYWALL		
PLAS. BROWN CT.		
SOUND INSULATION		
SMOKE DETECTOR		
PARKING		
LANDSCAPING		
LAND USE FINAL		
FINAL	<u>3/19/76</u>	
UTILITY RELEASE		

VALUATION \$ <u>50,000</u>		FEES	
REC'D BY: <u>OK</u>	PLAN CHECKS \$	<u>2</u>	<u>50</u>
AUTHORIZED BY: <u>OK</u>	PERMIT \$	<u>5</u>	<u>00</u>
DATE <u>4-29-76</u>	ISSUANCE \$	<u>5</u>	<u>00</u>
I. INSPECTOR	TOTAL \$	<u>17</u>	<u>50</u>

ADDRESS 12702 Longlighter PERMIT NO. 084309 A

LOT NO. 56 TRACY NO. 3812 BLK NO.

OWNER N. P. Fols TEL. NO.

MAILING ADDRESS same CITY ZIP

ARCH STATE LIC. NO.
 ENGR. TEL. NO.

MAILING ADDRESS CITY ZIP

CONTRACTOR Mr. Kitchens LIC. NO. 26473 F
 MAILING ADDRESS 1819 Redondo Long Beach TEL. NO. 547-5781 CITY ZIP

VALIDATION APR 29-76 11 018

PRESENT BLDG. USE res PROPOSED BLDG. USE res

DESCRIBE WORK TO BE DONE Partial Kitchen Remodel

NEW ADDN. ALTER. REPAIR DEMOLISH

FLOOR AREA (SQ. FT.) 1 NO. OF STORIES 1 NO. OF DWELLING UNITS 1

I certify that I have read the application and state that the above information is correct. I agree to comply to all City Ordinances and State laws relating to building construction. I certify that in the performance of the above work I shall not employ any person in violation of the Labor Code of California relating to Workman's Compensation Insurance. I further agree to hold the City of Garden Grove free and harmless from any liability arising out of injury or bodily damage resulting from work performed relevant to this permit.

CONTRACTORS SIGN BELOW

I certify that I am a licensed contractor and that my license is in full force and effect.

[Signature] Authorized Agent

OWNER BUILDER SIGN BELOW

I certify that I am exempt from the provisions of Ch. 9, Div. 3, B and P Code (Contractor's License Law) because (check one):

I am the owner of the above property and will personally perform the above work.

I am the owner of the above property and I will contract to have all of the above work performed by licensed contractors.

I am the owner of the above property and will employ persons to perform the above work with wages as their sole compensation. I will maintain insurance for my employees as required by the Labor Code of California.

Owner's Signature _____ By: _____ Authorized Agent

If work is not started within 120 days from date of issue or if it is delayed for more than 120 days, this permit will be null and void.

A \$10.00 FEE MAY BE CHARGED FOR RE-INSPECTION DUE TO NEGLIGENCE, INCOMPLETE WORK, OR FAILURE TO MAKE CORRECTIONS.

RELOCATION

PRESENT BLDG. ADDRESS

MOVING CONTRACTOR ADDRESS

INSPECTOR'S NOTES

Date

5-11-76 Extend Worker Heater
P&T Under Down with
with 17" of Deck
Extend W.H. Stack
12" Above Roof

084308 A

BUILDING PERMIT PLOT PLAN
Public Works & Development Dept.
CITY OF GARDEN GROVE

1

JOB ADDRESS <i>12702 Lampighter</i>			PERMIT NO. <i>84309 A</i>
ASSESSORS PARCEL NO.	LOT <i>56</i>	BLOCK	TRACT <i>3810</i>
JOB DESCRIPTION (PLEASE CHECK) <input type="checkbox"/> New <input type="checkbox"/> Addition <input checked="" type="checkbox"/> Alteration <input type="checkbox"/> Repair <input type="checkbox"/> Move <input type="checkbox"/> Demolish			
OWNER <i>Fitch</i>	DATE <i>4-29-76</i>	USE <i>Kitchen Remodel Remove wall</i>	PERMIT VALUE <i>\$500.00</i>

DIMENSION PLOT PLAN COMPLETELY SHOWING ALL STRUCTURES ON THE LOT AND THEIR USE.

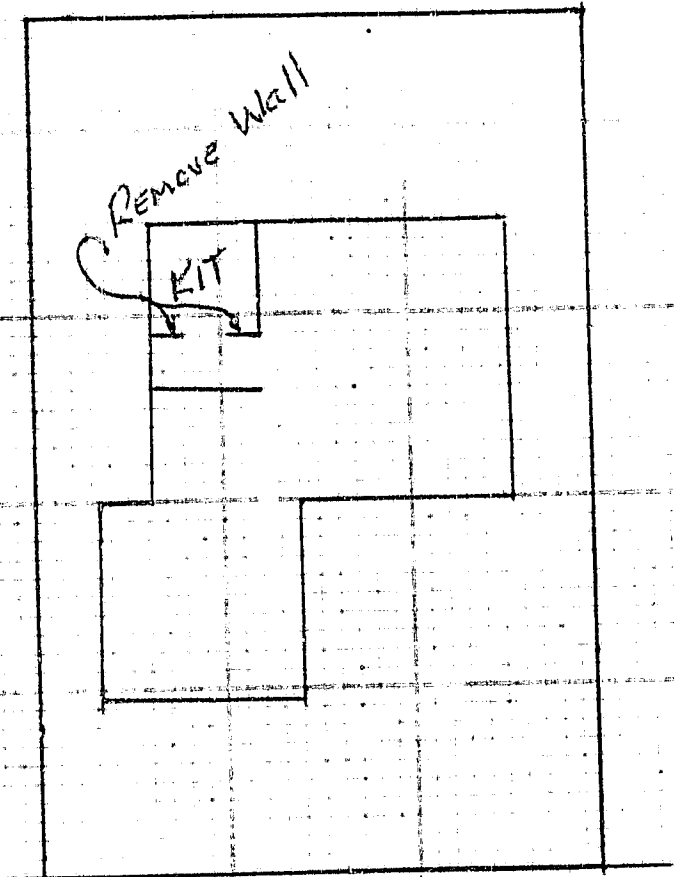

#1 Building Insp. / #2 Assessor / #3 File / #4 Permittee
I certify the information hereon is complete and correct.

By _____ Date _____

ELECTRICAL PERMIT

Public Works & Development - Garden Grove, Ca.
 Inspection 638-6771 Information 638-6661

INSTRUCTION: USE TYPEWRITER OR BALL POINT PEN, PRESS FIRMLY. BE SURE ALL LETTERS ARE LEGIBLE. NO ERASURES PERMITTED. A DOUBLE FEE WILL BE CHARGED IF WORK IS STARTED BEFORE PERMIT IS ISSUED. PLEASE PRINT.

LOT NO.	TRACT NO.		FEE
IF NOT LISTED BELOW SEE CODE	NUMBER	EACH	
Residential (I & II) sq. ft.		015	
Garage, Resid. (I) sq. ft.		.01	
Service Meter, Single Phase		5.00	
Service Meter, Three Phase		5.00	
Temporary Power Pole		5.00	
Pole, Power, Light, etc.		3.00	
Sub-Panels 1 Φ		2.00	
Sub-Panels 3 Φ		2.00	
Outlets	5	.20	1.00
Fixtures	2	.20	.40
Fixtures, Merc. Quartz, etc.		1.00	
Heater-Not Over 1650 w		2.00	
Washer		2.00	
Dryer		2.00	
Hot Water Heaters		2.00	
Dishwasher		2.00	
Refrigerator Range or Oven		2.00	
Power Apparatus - H.P., A.W., etc.			
Hot A. Motors, Transformers, etc.			
Not Over 1 each		1.00	
Over 1, Not Over 10 each		3.00	
Over 10, Not Over 30 each		5.00	
Time Clock		1.00	
Sign		7.50	
Sign Hookup		2.00	

ADDRESS: 12702 Lamplighter ELECTRIC PERMIT NO. 084310A

OWNER: N. Fitch PHONE: _____

OWNER'S ADDRESS: Seaside CITY: _____

NEW BUILDING OR ADDITION - AREA: _____ SQ. FT. EXISTING BUILDING REMODEL AREA: _____ SQ. FT. OCCUPANCY GROUP: _____ USE OF BUILDING AND OR NUMBER OF UNITS: _____

ELECTRICAL CONTRACTOR: Mr. Kitchen PHONE: 5475561

ADDRESS: 1819 Redondo Long Beach CITY: _____ STATE LIC. NO.: 264734

VALIDATION: _____ DATE: 4-29-76

I HAVE CAREFULLY READ THE ABOVE APPLICATION AND KNOW THE SAME TO BE TRUE AND CORRECT. ALL PROVISIONS OF STATE AND LOCAL LAWS GOVERNING THIS TYPE OF CONSTRUCTION WILL BE COMPLIED WITH WHETHER SPECIFIED HEREIN OR NOT. NO PERSON SHALL BE EMPLOYED IN VIOLATION OF THE LABOR CODE OF THE STATE OF CALIFORNIA.

SIGNATURE OF PERMITTEE: _____ DATE: 4-29-76

BRANCH CIRCUIT PANEL: CIRCUITRY

CIR. NO.	BK. NO. & SIZE	WIRE SIZE	NOMENCLATURE	NO. OF OUTLET	WATTS L1	WATTS L2	WATTS L3
1							
2							
3							
4							
5							
6							

INSPECTION RECORD

APPROVAL	DATE	INSPECTOR
Underground		
Conduit		
Wiring	<u>5-11-76</u>	<u>[Signature]</u>
Heater		
Fixtures		
Ufer		
Service		
FINAL		<u>[Signature]</u>
Utility Notified		

REC'D BY:		PLAN CHECKS \$	
AUTHORIZED BY: <u>[Signature]</u>	PERMIT \$	1.40	
DATE: <u>4-29-76</u>	ISSUANCE \$	5.00	
TOTAL \$		6.40	

BUILDING PERMIT NO. _____ SIGN PERMIT NO. _____ VENT., HEAT, AIR COND. PERMIT NO. _____

84309A

P.Cr #

INSPECTION RECORD

For Applicant to Fill in

OCCU-PANCY				FIRE SPRINK.				APPROVAL	DATE	INSPECTOR
USE ZONE	TYPE	OCC. LOAD	FRONT	LEFT	RIGHT	REAR				
R-1							FOUNDATION & LOCATION			
	Eav Proj.						CONCRETE FLOOR			
	Setbacks		12'			7'	REINFORCING			
PLANNING ACTION						3132-P	ROOF SHTG			
LAND USE APPROVED BY						PLANS	ROUGH FRAME			
REMARKS:						DATE	INSULATION, ENERGY			
							LAT OR DRYWALL			
							PLAS. BROWN CT.			
							SOUND INSULATION			
							SMOKE DETECTOR			
							PARKING			
							LANDSCAPING			
G.G. SANT. DIS. FEE REQ'D.	O.C. SANT. D.S. FEE REQ'D.	DATE	INITIAL	REQ'D	PROVIDED					
PARCEL MAP						LAND USE FINAL				
R/W DEDICATION						FINAL				
						UTILITY RELEASE				
FEES AND BONDS						IDENTIFICATION CODE				
ST. BOND	REV. CODE	AMOUNT								
WATER BOND										
WATER ASSMT. FEE (ACRG.)										
WATER ASSMT. FEE (FT.)										
PARKWAY TREE FEE										
PARK & REC. FEE (DIST.)										
DRAIN ASSMT. FEE (DIST.)										
PLAN RETENTION FEE										
BLDG. PLAN CHECK		520	500							
BLDG. PERMIT FEE		226	1150							
ISSUANCE		535	600							
VALUATION		\$ 693.00				TOTAL FEE	2250			
AUTHORIZED BY						DATE				
JR						6/4/79				
						<p align="center">WORKER'S COMPENSATION REQUIREMENTS</p> <p>State Compensation Insurance Policy No. <u>31766A-77</u> Expiration Date <u>2-1-79</u></p> <p><input type="checkbox"/> I certify that in the performance of the work for which this permit is issued, I shall not employ any person in any manner so as to become subject to the Worker's Compensation laws of California.</p> <p>NOTE: If, after making such certificate, the applicant for the permit should become subject to the Worker's Compensation provisions of this code, he shall forthwith comply with the provisions of Section 3700 or his permit shall be deemed revoked.</p> <p><input checked="" type="checkbox"/> I certify that I have read this application and state that the above information is correct. I agree to comply with all City ordinances and State laws relating to pending construction. I further agree to hold the City of Garden Grove free and harmless from any liability arising out of injury or bodily damage resulting from work performed pursuant to this permit.</p> <p><i>[Signature]</i> <u>6-4-79</u> PERMIT APPLICANT SIGNATURE DATE</p> <p>BUSINESS TAX CERTIFICATE INFORMATION</p> <p>I certify that the following Contractor's License No. <u>260090</u> and Classification <u>C-21</u> is in full force and effect.</p> <p>(PRINT) CONTRACTOR (SIGNATURE) CONTRACTOR OR AUTHORIZED AGENT DATE</p> <p>BUSINESS TAX CERTIFICATE NO. _____ EXPIRATION DATE _____</p> <p>I certify that I am exempt from Section 7031.5 of the Business and Professional Code, Division 3, Chapter 9, Contractors' License Law, under the following Section:</p> <p>Owner: Section 7044 <input type="checkbox"/> Minor work under \$100: Section 7048 <input type="checkbox"/></p> <p>Employee working for wages only: Section 7053 <input type="checkbox"/></p> <p>Other: _____</p> <p>(PRINT) PROPERTY OWNER (SIGNATURE) PROPERTY OWNER OR AUTHORIZED AGENT DATE</p>				
ADDRESS						12702 Lamplighter St.				
LOT NO.						BLK NO.		TRACT NO.		PERMIT NO.
56						3810		109214A		
OWNER						MAILING ADDRESS		CITY		TEL. NO.
N. Fitch						SAME		CITY		894-2349
MAILING ADDRESS						CITY		STATE LIC. NO. & TYPE		
								CE-9870		
VALIDATION						6/4/79		070 M 500		
								671 M 1150		
								072 M 600		
CONTRACTOR						MAILING ADDRESS		CITY		ZIP
Aluma-Kool Alum. Prod.						1526 E.		L.A.		90021
						Washington BL.				
TEL. NO.						STATE LIC. NO.				
248-8241						260090				
PRESENT BLDG. USE						PROPOSED BLDG. USE				
SFR						OPEN ALUM. PATIO COVER: 1CBO # 3132-P				
DESCRIBE WORK TO BE DONE						NEW <input type="checkbox"/> ADD'N <input checked="" type="checkbox"/> ALTER <input type="checkbox"/> REPAIR <input type="checkbox"/> DEMOLISH <input type="checkbox"/>				
FLOOR AREA (SQ. FT.)						NO. OF STORIES		NO. OF DWELLING UNITS		
154						1		1		
If work is not started within 120 days from date of issue or if abandoned for more than 120 days, this permit will be null and void.										
A FEE MAY BE CHARGED FOR REINSPECTION DUE TO NEGLIGENCE, INCOMPLETE WORK, OR FAILURE TO MAKE CORRECTIONS.										
RELOCATION										
PRESENT BLDG. ADDRESS										
MOVING CONTRACTOR										
ADDRESS										

PLEASE USE BALL-POINT PEN

1

BUILDING PERMIT PLOT PLAN
Public Works & Development Dept.
CITY OF GARDEN GROVE

JOB ADDRESS 12702 Lamplighter		PERMIT NO. 1092151A
ASSESSORS PARCEL NO.	LOT 56	BLOCK/TRACT 3810
PLOT PLAN APPROVED BY		JOB DESCRIPTION (PLEASE CHECK) <input type="checkbox"/> New <input checked="" type="checkbox"/> Addition <input type="checkbox"/> Alteration <input type="checkbox"/> Repair <input type="checkbox"/> Move <input type="checkbox"/> Demolish
OWNER N. Fitch	DATE 6/4/79	USE ALUM. Patio Cover (OPEN) PERMIT VALUE 693. ⁰⁰

DIMENSION PLOT PLAN COMPLETELY SHOWING ALL STRUCTURES ON THE LOT AND THEIR USE.

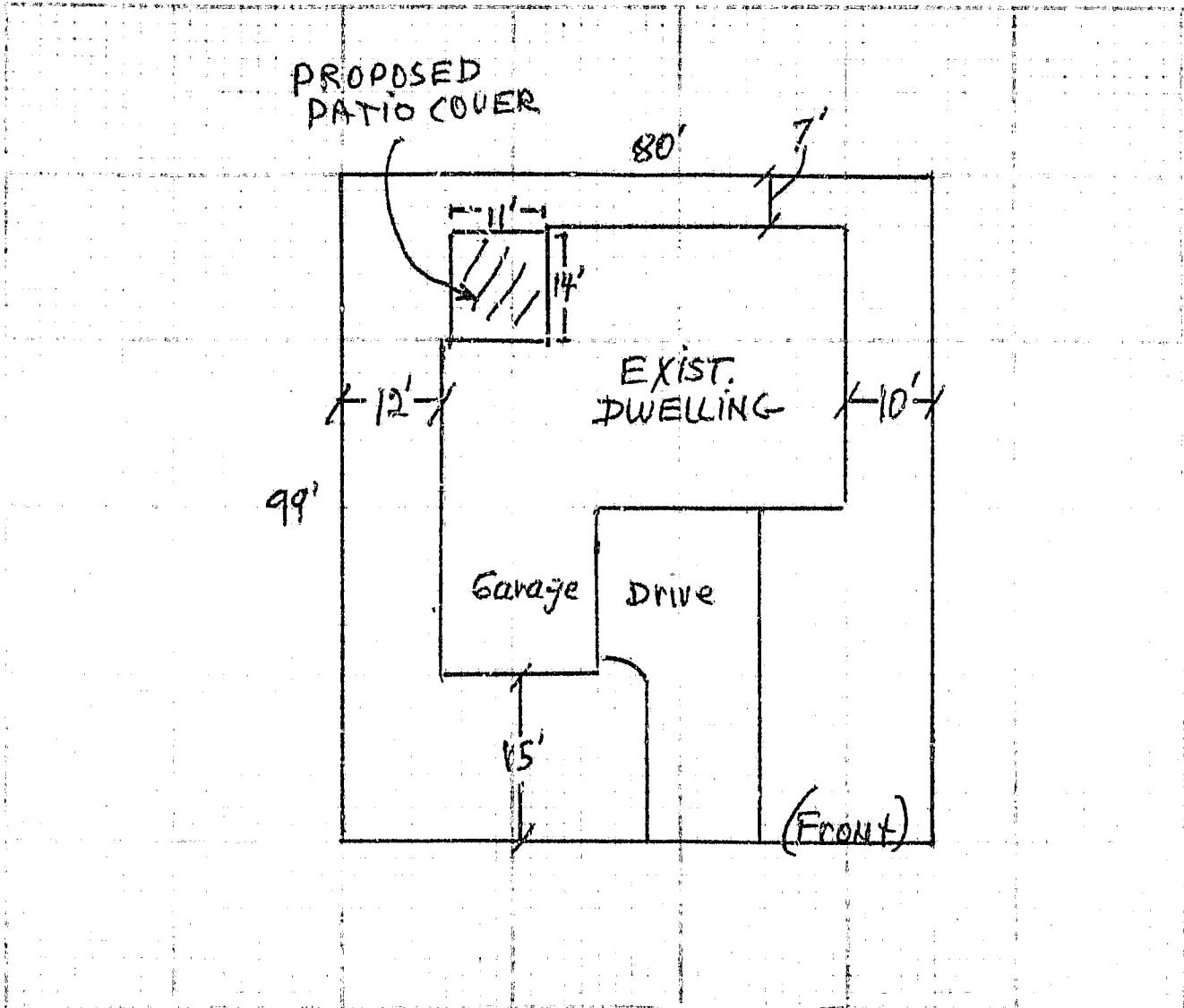

#1 Building Insp. / #2 Assessor / #3 File / #4 Permittor
I certify the information hereon is complete and correct.

By *Paul E. Wilt*

Date 6-4-79