



PERMIT (PAGE 2 of 2)



PROJECT/SITE/BUILDING DESCRIPTION

JOB Address : 11772 DANIEL AVE
 Suite :
 PERMIT NO. : 92912
 Permit Type :
 Type : E
 Owner : WENDALL & MARY A EIDE, MERLE
 Applicant : JIM OSAWSKI
 Phone : 714-385-6774
 Contractor : OSOWSKI CONSTRUCTION
 Address : 675 N. ECKHOFF #B
 CityStZip : ORANGE, CA 92867
 Phone : 538-1461
 Insp Dist : Q7
 Date : 12/10/07
 Parcel No : 09043004

PROPOSED WORK:

ELEC FOR ADDITION TO EXIST GARAGE.

FEES

942 22130	GENERAL PLAN	1	2.00
080 32550	CULTURAL ARTS	1	1.00
111 32401	Issuance	1	35.00
111 32412	Residential Sq. Ft.	378	24.57
TOTAL			62.57

APPROVAL	DATE	INSPECTOR
Underground		
Conduit		
Wiring - Rough	2.21.08	J. W. [Signature]
Heater		
Fixtures & Trim		
Motors		
Ufer		
Service		
FINAL	5-20-08	J. W. [Signature]
Utility Notified		

AUTHORIZATION

Issued By: jimc Date

DECLARATION

I certify that I have read this application/permit and state that the information on all pages of this document is correct. I agree to comply with all City and County ordinances and State laws relating to building construction, and hereby authorize representatives of this City and County to enter upon the above mentioned property for inspection purposes.

Applicant's Signature [Signature]

Print Name Jim OSAWSKI Date 12-10-07

***** VALIDATION *****
 PAID ON 10 Dec 2007 AT 12:20
 RECEIVED BY RONP 198.245.206.215/2 TRANS# 195
 AMOUNT PAID \$396.78 BY CHECK#2395
 TOTAL PAID = \$396.78



General Information: 714-741-5307

CITY OF GARDEN GROVE - DEVELOPMENT SERVICES DEPARTMENT

Inspection Requests: 714-741-5332

PERMIT (PAGE 2 of 2)



PROJECT/SITE/BUILDING DESCRIPTION

JOB Address : 11772 DANIEL AVE
 Suite :
 PERMIT NO. : 92911
 Permit Type : BUILDING
 Type : B9
 RESIDENTIAL GARAGES
 Owner : WENDALL & MARY A EIDE, MERLE
 Applicant : OSOWSKI CONSTRUCTION
 Phone : 385-6774

Contractor : OSOWSKI CONSTRUCTION
 Address : 675 N. ECKHOFF #B
 CityStZip : ORANGE, CA 92867
 Phone : 538-1461

Insp Dist : Q7
 Date : 12/10/07
 Parcel No : 09043004

Value : 15000
 Floor area : 378

PROPOSED WORK:

O6 - GARAGE (RESID)
 EXTEND DETACHED GARAGE

FEEES

111 32410 Permit	1	269.54
111 32401 issuance	1	35.00
111 32429 Strong Motion Fee (R)	1	1.42
942 22130 General Plan	1	18.93
080 32550 Cultural Arts	1	9.32
TOTAL		334.21

APPROVAL DATE INSPECTOR

Pre Inspect _____
 Foundation 1.22.08 LB
 Concrete Floor 12.2.08 LB
 Reinforcing _____
 Masonry _____
 Roof Shtg Shear 2.7.08 LB
 Rough Frame 2.21.08 LB
 Insul / Energy _____
 Drywall _____
 Lath 2.21.08 LB
 Plas. Brown Ct. 3.6.08 LB
 Landscaping _____
 Pre Gunite _____
 Pre Deck _____
 Pre Plaster _____

Planning Final _____

Bldg Final 8-28-08 D. W. [Signature]

Utility Notified _____

AUTHORIZATION

Issued By: jimc Date _____

DECLARATION

I certify that I have read this application/permit and state that the information on all pages of this document is correct. I agree to comply with all City and County ordinances and State laws relating to building construction, and hereby authorize representatives of this City and County to enter upon the above mentioned property for inspection purposes.

Applicant's Signature [Signature]

Print Name Jim Osowski Date 12-10-07

***** VALIDATION *****
 PAID ON 10 Dec 2007 AT 12:20
 RECEIVED BY RONP 198.245.206.215/2 TRANS# 195
 AMOUNT PAID \$396.78 BY CHECK#2395
 TOTAL PAID = \$396.78

CITY OF GARDEN GROVE - COMMUNITY DEVELOPMENT DEPARTMENT

Plot Plan Form

Planning Action: <i>Approved</i>	Zone: <i>R1</i>	Coverage:
Approved By: <i>CO</i>	Date: <i>12/10/07</i>	Increase:
Remarks:		

Job Address: <i>11772 DANIEL AVE</i>	Permit No.: <i>92911</i>
Assessor Parcel No.: <i>09043004</i>	Tract & Lot #:
Occupancy:	Const. Type: <i>15,000</i>
<input type="checkbox"/> New	<input type="checkbox"/> Alter <input checked="" type="checkbox"/> Add <input type="checkbox"/> Repair <input type="checkbox"/> Demo

Job Description: *Extending existing detached GARAGE. (378 S.F.)*

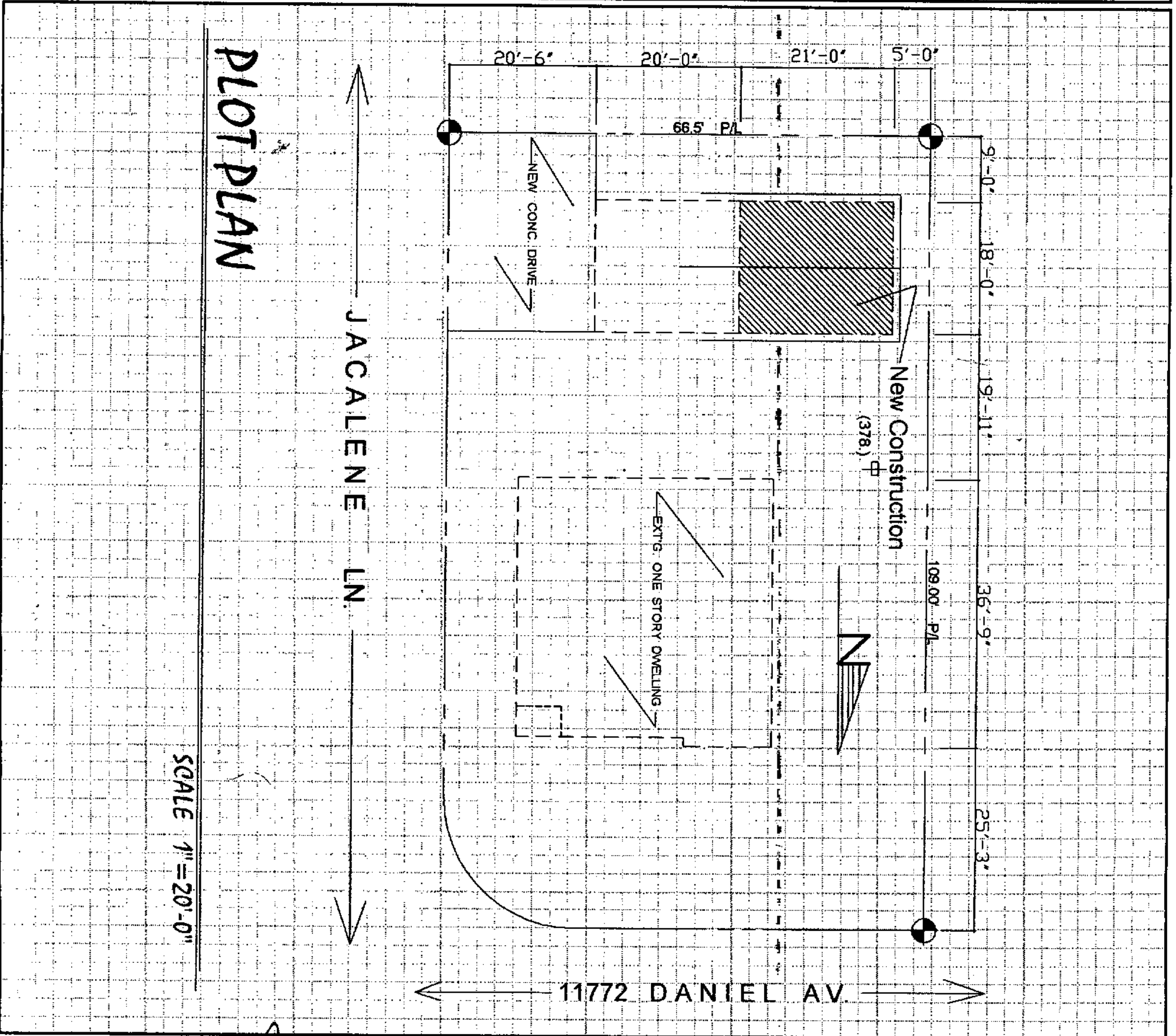

I certify the information hereon is complete & correct.

[Signature] Owner's Name (print) *Jim Osowski* Signature (owner/agent) *12-10-07* Date

✓



General Information: 714-741-5307

CITY OF GARDEN GROVE - DEVELOPMENT SERVICES DEPARTMENT

Inspection Requests: 714-741-5332

PERMIT (PAGE 2 of 2)

PROJECT/SITE/BUILDING DESCRIPTION

JOB Address : 11772 DANIEL AVE
 Suite :
 PERMIT NO. : 35543
 Permit Type :
 Type : E

Owner : EIDE, MERLE
 Applicant : GILBERTSON'S ELECTRIC
 Appl Address : 25402 ADRIANA
 MISSION VIEJO, CA 92691
 Phone : 714-830-6590

Insp Dist : Q7
 Date : 10/25/96
 Parcel No : 09043004

PROPOSED WORK:

UPGRADE PANEL TO 100 AMPS

FEES

SERVICE 600VMAX200-1000AM	1	42.00
Issuance	1	30.00
GENERAL PLAN	1	2.00
CULTURAL ARTS	1	1.00

COPY

INSPECTION RECORD

APPROVAL	DATE	INSPECTOR
Underground		
Conduit		
Wiring - Rough		
Heater		
Fixtures & Trim		
Motors		
Ufer		
Service		

11 3227 ELECTRICAL P	42.00
11 3517 ISSUANCE FEE	30.00
80 3224 PERMITS/CULT	1.00
92 2163 GENERAL PLAN	2.00

TOTAL 75.00

AUTHORIZATION

Issued By: _____ Date _____

DECLARATION

I certify that I have read this application/permit and state that the information on all pages of this document is correct. I agree to comply with all City and County ordinances and State laws relating to building construction, and hereby authorize representatives of this City and County to enter upon the above mentioned property for inspection purposes.

Applicant's Signature _____

Print Name _____ Date _____

FINAL 11-5-96 *[Signature]*
 Utility Notified *[Signature]* 10-25-96 *[Signature]*

CITY OF GARDEN GROVE, CALIFORNIA

Development Services Department

11391 ACACIA PARKWAY, P.O. BOX 3070, GARDEN GROVE, CALIFORNIA 92642

PERMIT NO. : 247
Type : B10
Date Issued : 01/19/90
Title : 4"X6'X52' BLOCKWALL
Desc :
Location : 11772 DANIEL AVE
Suite :
Parcel number : 09043004
Occupancy : BLOCKWALL 4
Applicant : M P CONSTRUCTION
 11841 HOLYOAK
 GARDEN GROVE CA 92640

Inspector area: Q7

Owner: EIDE, MERLE W (BL)

Phone Number : 750-9059

11772 DANIEL

WORKER'S COMPENSATION REQUIREMENTS

State Compensation Insurance Policy No. _____ Expiration Date _____
 I certify that in the performance of the work for which this permit is issued, I shall not employ any person in any manner so as to become subject to the Worker's Compensation laws of California.
NOTE: If, after making such certificate, the applicant for the permit should become subject to the Worker's Compensation provisions of this code, he shall forthwith comply with the provisions of Section 3700 or his permit shall be deemed revoked.
 I certify that I have read this application and state that the above information is correct. I agree to comply with all City ordinances and State laws relating to pending construction. I further agree to hold the City of Garden Grove free and harmless from any liability arising out of injury or bodily damage resulting from work performed relevant to this permit.
[Signature]

PERMIT APPLICANT SIGNATURE DATE

BUSINESS TAX CERTIFICATE INFORMATION

I certify that the following Contractor's License No. _____ and Classification _____ is in full force and effect.
(PRINT) CONTRACTOR (SIGNATURE) CONTRACTOR OR AUTHORIZED AGENT DATE

BUSINESS TAX CERTIFICATE NO. EXPIRATION DATE

 I certify that I am exempt from Section 7031.5 of the Business and Professional Code, Division 3, Chapter 9, Contractors' License Law, under the following Section: Owner: Section 7044 Minor work under \$200; Section 7048 Employee working for wages only; Section 7053 Other: _____
(PRINT) PROPERTY OWNER (SIGNATURE) PROPERTY OWNER OR AUTHORIZED AGENT DATE

Street Bond
 Water Bond
 Water Assmt Fee (ACRG)
 Water Assmt Fee (FT)
 Parkway Tree Fee
 Park & Rec Fee (Dist.)
 Drain Assmt Fee (Dist.)

B-PLAN 16.25
 B-PER 25.50
 ISS 10.00
 1#9827A 1-23'90 CHECK 51.75

INSPECTION RECORD

APPROVAL	DATE	INSPECTOR
Pre Inspect		
Foundation		
Concrete Floor		
Reinforcing		
Masonry		
Roof Shtg		
Rough Frame		
Insul / Energy		
Drywall		
Lath		
Plas. Brown Ct.		
Landscaping		
Pre Gunita		
Pre Deck		
Pre Plaster		
Planning Final	EXPIRED 2/15/95	
Bldg Final		
Utility Notified		

Other
 Plan Retention Fee
 Plan Check 16.25
 Permit 25.50
 Issuance 10.00
 Authorized by: *[Signature]*
 X TOTAL FEES 51.75

Inspection Requests
 741-5332
 General Information
 741-5307

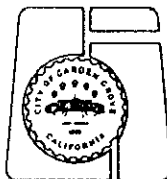

If work is not started within 180 days from date of issue or if abandoned for more than 180 days, this permit will be null and void.
 A FEE MAY BE CHARGED FOR RE-INSPECTION DUE TO NEGLIGENCE, INCOMPLETE WORK, OR FAILURE TO MAKE CORRECTIONS.

FRONT	LEFT	RIGHT	REAR	USE ZONE	LOT SIZE	JOB ADDRESS	PERMIT NO.
Eav. Proj.						11772 Daniel Ave	247
Setbacks					LOT COVERAGE	ASSESSORS PARCEL NO.	LOT BLOCK TRACT
						09043004	
PLANNING ACTION					PLEASE CHECK ONE OR MORE		
LAND USE APPROVED BY	Meh Ghee				% INCREASE	<input checked="" type="checkbox"/> New <input type="checkbox"/> Addition <input type="checkbox"/> Alteration <input type="checkbox"/> Repair <input type="checkbox"/> Move <input type="checkbox"/> Demolish	
REMARKS:					DATE	JOB DESCRIPTION	PERMIT VALUE
					1/19/90	4" x 6' x 52' Blockwall	1,000

SHOW NORTH ARROW, PROPERTY LINES AND ADJACENT STREETS.

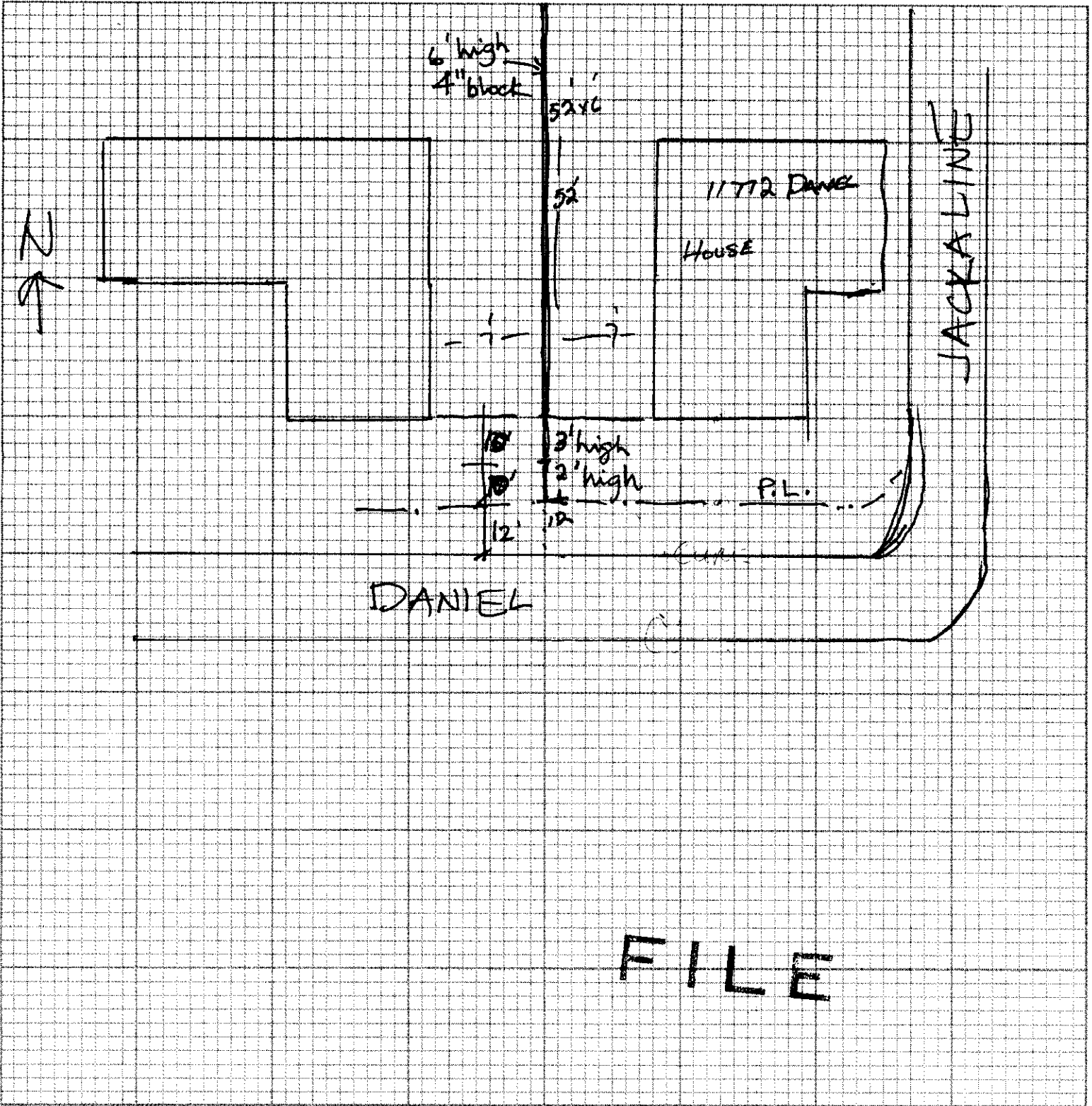

#1 Building Insp./#2 Assessor/#3 Permittee/#4 File
I certify the information hereon is complete and correct.

By _____

PERMIT NO. : 25935
 Type : P
 Date Issued : 10/27/94
 Title : WATER REPIPING
 Desc :
 Location : 11772 DANIEL AVE
 Suite :
 Parcel number : 09043004
 Occupancy :
 Applicant : BIARD & CROCKETT PLUMBING Phone Number : 639-4400
 322 N TUSTIN AVE
 ORANGE CA 92667

Inspector area:07

Owner: EIDE, MERLE

Issuance	1	15.00
GENERAL PLAN	1	3.00
CULTURAL ARTS	1	1.00
Water Piping (ea 100')	3	21.00

B.T.

INSPECTION RECORD

APPROVAL	DATE	INSPECTOR
Soil Piping	_____	_____
Ground Plumbing	_____	_____
Rough Plumbing	_____	_____
Gas Piping	_____	_____
Gas Vent	_____	_____
Sewer	_____	_____
Main Drain	_____	_____
Vacuum Lines	_____	_____
Water Heater	_____	_____
Backwash	_____	_____
Water Lateral	_____	_____

3223 PERMITS/GENE	2.00
3224 PERMITS/CULT	1.00
3228 PLUMBING PER	21.00
3517 ISSUANCE FEE	15.00

39.00

741-5332

741-5307

If work is not started within 180 days from date of issue or if abandoned for more than 180 days, this permit will be null and void.

A FEE MAY BE CHARGED FOR RE-INSPECTION DUE TO NEGLIGENCE, INCOMPLETE WORK, OR FAILURE TO MAKE CORRECTIONS.

FINAL

11/1/97 J. Wenzel

Utility Notified

CITY OF GARDEN GROVE
 11391 ACACIA PKWY.
 GARDEN GROVE, CA 92640
 714-741-5310

TEMP. DECLARATION PAGE

PERMIT # PLUMB # 25935

TYPE OF PERMIT:
PLUMBING

OWNER-BUILDER DECLARATION

I hereby affirm that I am exempt from the Contractors License Law for the following reason (Sec. 7031.5, Business and Professions Code: Any city or county which requires a permit to construct, alter, improve, demolish, or repair any structure, prior to its issuance, also requires the applicant for such permit to file a signed statement that he or she is licensed pursuant to the provisions of the Contractors License Law (Chapter 9 (commencing with Section 7000) of Division 3 of the Business and Professions Code) or that he or she is exempt therefrom and the basis for the alleged exemption. Any violation of Section 7031.5 by any applicant for a permit subjects the applicant to a civil penalty of not more than five hundred dollars (\$500.):

I, as owner of the property, or my employees with wages as their sole compensation, will do the work, and the structure is not intended or offered for sale (Sec. 7044, Business and Professions Code: The Contractors License Law does not apply to an owner of property who builds or improves thereon, and who does such work himself or herself or through his or her own employees, provided that such improvements are not intended or offered for sale. If, however, the building or improvement is sold within one year of completion, the owner-builder will have the burden of proving that he or she did not build or improve for the purpose of sale.)

I, as owner of the property, am exclusively contracting with licensed contractors to construct the project (Sec. 7044, Business and Professions Code: The Contractors License Law does not apply to an owner of property who builds or improves thereon, and who contracts for such projects with a contractor(s) licensed pursuant to the Contractors License Law.)

I am exempt under Sec. _____ B.&P.C. for this reason _____
 Date _____ Owner _____

CERTIFICATE OF EXEMPTION FROM WORKERS' COMPENSATION INSURANCE

(This section need not be completed if the permit is for one hundred dollars (\$100) or less.)

I certify that in the performance of the work for which this permit is issued, I shall not employ any person in any manner so as to become subject to the Workers' Compensation Laws of California.

Date _____ Applicant _____

NOTICE TO APPLICANT: If, after making this Certificate of Exemption, you should become subject to the Workers' Compensation provisions of the Labor Code, you must forthwith comply with such provisions or this permit shall be deemed revoked.

LICENSED CONTRACTORS DECLARATION

I hereby affirm that I am licensed under provisions of Chapter 9 (commencing with Section 7000) of Division 3 of the Business and Professions Code, and my license is in full force and effect.

License Class _____ Lic. No. _____
 Date 10-27-94 Contractor BIARD & RACKETT
SEVN. INC.

WORKERS' COMPENSATION DECLARATION

I hereby affirm that I have a certificate of consent to self-insure, or a certificate of Workers' Compensation Insurance, or a certified copy thereof (Sec. 3800, Lab.C.).

Policy No. _____ Company _____

Certified copy is hereby furnished.

Certified copy is filed with the county building inspection department or county _____ department.

Date 10-27-94 Applicant JOHN E. BIARD

HAZMAT/AQMD

1. Will the applicant or future building occupant handle a hazardous material or a mixture containing a hazardous material equal to or greater than the amounts specified in the hazardous materials information guide?

Yes No

2. Will the intended use of the building by the applicant or future building occupant require a permit for construction or modification from the South Coast Air Quality Management District (SCAQMD)? See permitting checklist for guidelines.

Yes No

3. I have read the hazardous material information guide and the SCAQMD permitting checklist. I understand my requirements under the State of California Health and Safety Code, Sections 25505, 25533, and 25534 concerning hazardous material reporting.

Yes No

4. I declare under penalty of perjury that the information above is true and correct.

Applicant's Signature: _____ Date _____

DEMOL/ASBESTOS

Section 19827.5 of the State of California, Health and Safety Code states in part:

"A demolition permit shall not be issued by any city ... as to any building or other structure except upon receipt from the permit applicant of a copy of each written asbestos notification regarding the building that has been required to be submitted to the United States Environmental Protection Agency or to a designated state agency, or both, pursuant to Part 61 of Title 40 of the Code of Federal Regulations, or the successor to that part. The permit may be issued without the applicant submitting a copy of the written notification if the applicant declares that the notification is not applicable to the scheduled demolition project."

As applicant for a demolition permit in the City of Garden Grove, I certify that: I have read the excerpt from Section 19827.5 of the Health and Safety Code provided above; the information I have provided on this form is true and correct; and I further certify the following:

On the attached _____ pages are copies of all written asbestos notifications regarding the above referenced building that are required to be submitted to the United States Environmental Protection Agency or to a designated state agency, or both, pursuant to Part 61 of Title 40 of the Code of Federal Regulations, or successor to that part.

I declare that the written asbestos notification is not applicable to the scheduled demolition project.

Applicant's Signature: _____ Date _____

I certify that I have read this application and state that the above information is correct. I agree to comply with all city and county ordinances and state laws relating to building construction, and hereby authorize representatives of this county to enter upon the above-mentioned property for inspection purposes.

John E. Biard 10-27-94

TESTED BY:
B.T.

DATE: 10-27-94

PERMIT WORK SHEET

City of Garden Grove
Permit Work Sheet

BUILDING

- Job Address 11772 DANIEL AV Suite _____
- Present Bldg. Use _____ Proposed Bldg. Use _____
- Property Owner MERLE EIDE Ph (714) 638-5786
Address 11772 DANIEL AV
- Contractor BIARD & CROCKETT PLUMBING SERVICE INC Ph 638-4480
Address 322 W. JUSTIN AV ORANGE, CA. 92667
Lic. No. 312514 Lic. Class C-36 Exp. Date 2-29-96
Workmans Comp. Ins. Co. _____ Exp. Date 10-1-95
Policy No. _____
- Proposed Work: WATER REPIPE

ELECTRICAL

Description	Code	No.
Residential, R3 Occ. (Single Fam. Dwelling), sq. ft.	E110	
Residential, R1 Occ., sq. ft.	E105	
Garage, Residential, R1 Occ., sq. ft.	E115	
Service meter, 1 or 3 Phase, 600V max, 200 amps max.	E120	
Service, 600V max, 200 to 1000 amps	E125	
Service, over 1000 amps, or over 600V	E130	
Temporary power pole	E135	
Distribution System on Constr. Site, aa. pole	E136	
Pole, power, light, etc.	E140	
Subpanel, 1 phase	E145	
Subpanel, 3 phase	E146	
Outlets, 1 to 20, each	E150	
Outlets, over 20, each	E155	
Fixtures, 1 to 20, each	E160	
Fixtures, over 20, each	E165	
Fixtures, Merc., Quarts, etc.	E170	
Heater, through 1650 watts	E175	
Heater, over 1650 watts	E176	
Radiant heater, per 1000 watts	E177	
Washer	E180	
Clothes Dryer	E185	
Hairdryer	E186	
Hot water heater	E190	
Dishwasher	E195	
Garbage disposal	E196	
Domestic oven	E199	
Domestic range	E200	

Description	Code	No.
Commercial oven thru 50,000 watts	E201	
Commercial oven over 50,000 watts	E202	
Cooking device, thru 10,000 watts	E203	
Cooking device, over 10,000 watts	E204	
Power apparatus, 1hp, 1kv, 1kva, max.	E205	
Power apparatus, 10hp, 10kv, 10kva, max.	E210	
Power apparatus, 50hp, 50kv, 50kva, max.	E215	
Power apparatus, to 100hp, 100kv, 100kva	E216	
Power apparatus, over 100hp, 100kv, 100kva	E217	
Time clock	E225	
Sign	E230	
Sign hookup	E235	
Sign branch circuits	E240	
Generator, thru 10 kv	E245	
Generator, thru 50 kv	E246	
Generator, over 50 kv	E247	
Generator, over 100 kv	E248	
Kitchen fan	E249	
Distribution panel	E251	
Portable X-ray machine	E253	
Self contained vegetable and meat case	E257	
Deep freeze box	E258	
Drinking fountain	E259	
Beverage and ice cream cabinet	E260	
Case with lights	E270	
Buysys, special raceways	E272	
Switchboard, motor control center, etc.	E273	