

DOIG	007311		1		
40000	STREET	NAME	ADDRESS	APT. NO.	CARD NO.

BUILDING PERMIT

INSPECTION RECORD

For Applicant to Fill in

OCCUPANCY 3	TYPE F-2	OCC. LOAD 11/11	FIRE SPRINK YES
USE ZONE P41D	FRONT	LEFT	RIGHT
FIRE ZONE	REAR		
PLANNING ACTION PUD103-76-ANS			
LAND USE APPROVED BY J. D.	DATE 4-26-78		
REMARKS:			
G.G. SANT. DIS. FEE REQ'D.	O.C. SANT. DIS. FEE REQ'D.	DATE	INITIAL
REQ'D	PROVIDED		
PARCEL MAP			
R/W DEDICATION			
FEES AND BONDS			
	REV. CODE	AMOUNT	
ST. BOND			
WATER BOND			
WATER ASSMT. FEE (ACRG.)			
WATER ASSMT. FEE (FT.)			
PARKWAY TREE FEE			
PARK & REC. FEE (DIST.)			
DRAIN ASSMT. FEE (DIST.)			
PLAN RETENTION FEE			
BLDG. PLAN CHECK	520	20	50
BLDG. PERMIT FEE	226	108	80
ISSUANCE	535	6	00
VALUATION			
\$ 12000	TOTAL FEES	\$ 1344	00
AUTHORIZED BY J. D.	DATE 4-26-78		

APPROVAL	DATE	INSPECTOR
FOUNDATION & LOCATION		
CONCRETE FLOOR REINFORCING		
ROUGH FRAME		
INSULATION, ENERGY		
LATH OR DRYWALL		
PLAS. BROWN CT.		
SOUND INSULATION		
SMOKE DETECTOR		
PARKING		
LANDSCAPING		
LAND USE FINAL		
FINAL	10-25-78	
UTILITY RELEASE		

WORKMEN'S COMPENSATION REQUIREMENTS

I certify that I have read this application and state that the above information is correct. I agree to comply to all City Ordinances and State laws relating to building construction. I certify that in the performance of the above work I shall not employ any person in violation of the Labor Code of California relating to Workman's Compensation Insurance. I further agree to hold the City of Garden Grove free and harmless from any liability arising out of injury or bodily damage resulting from work performed relevant to this permit.

CONTRACTOR'S SIGN BELOW
I certify that I am a licensed contractor and that my license is in full force and effect.
W.C. # **111111** EXP. DATE **11/11/11**
BRETON CONSTRUCTION INC. CONTRACTOR

OWNER-BUILDER SIGN BELOW
I certify that I am exempt from the provisions of Ch. 9, Div. 3, and P Code (Contractor's License Law) because (check one):
 I am the owner of the above property and will personally perform the above work. I certify that in the performance of the work for which this permit is issued, I shall not employ any person in any manner so as to become subject to the workmen's compensation laws of the State of California.
 I am the owner of the above property and I will contract to have all of the above work performed by licensed contractors.
W.C. # _____ EXP. DATE _____
 I am the owner of the above property and will employ persons to perform the above work with wages as their sole compensation. I will furnish insurance for my employees as required by the Labor Code of California.
W.C. # _____ EXP. DATE _____
OWNER'S SIGNATURE _____ By _____ AUTHORIZED AGENT _____ DATE _____

ADDRESS 1311 DOILE DRIVE	PERMIT NO. 00430A
LOT NO. 21	TRACT NO. 9398
OWNER SAN VITO DEVELOPMENT	TEL. NO. 549-4187
MAILING ADDRESS 3190 D AIRPORT LOOP DR. COSTA MESA	CITY COSTA MESA ZIP 92626
<input checked="" type="checkbox"/> ARCH ROBERT JENKINS	CITY COSTA MESA ZIP 92626
MAILING ADDRESS 17744 Sky Park Blvd.	CITY IRVINE ZIP 92614
TEL. NO. 751-5765	STATE LIC. NO. & TYPE C-1479
VALIDATION	
CONTRACTOR BRETON CONSTRUCTION INC.	
MAILING ADDRESS 3190 D AIRPORT LOOP DR. COSTA MESA	CITY COSTA MESA ZIP 92626
TEL. NO. 549-4165	STATE LIC. NO. 317535
PRESENT BLDG. USE	PROPOSED BLDG. USE
DESCRIBE WORK TO BE DONE GRADING FOR BUILDING	
3000 YARDS OF IMPORT	
NEW <input checked="" type="checkbox"/> ADD'N <input type="checkbox"/> ALTER. <input type="checkbox"/> REPAIR <input type="checkbox"/> DEMOLISH <input type="checkbox"/>	
FLOOR AREA (SQ. FT.)	NO. OF STORIES
	NO. OF DWELLING UNITS
If work is not started within 120 days from date of issue or if abandoned for more than 120 days, this permit will be null and void.	
A FEE MAY BE CHARGED FOR RE-INSPECTION DUE TO NEGLIGENCE, INCOMPLETE WORK, OR FAILURE TO MAKE CORRECTIONS.	
RELOCATION	
PRESENT BLDG. ADDRESS	
MOVING CONTRACTOR	
ADDRESS	

BUILDING PERMIT PLOT PLAN
Public Works & Development Dept.
CITY OF GARDEN GROVE

PLEASE USE BALL-POINT PEN

1

JOB ADDRESS 7311 DOIG		PERMIT NO. 100430A	
ASSESSORS PARCEL NO.	LOT 21	BLOCK	TRACT 9398
JOB DESCRIPTION (PLEASE CHECK) <input checked="" type="checkbox"/> New <input type="checkbox"/> Addition <input type="checkbox"/> Alteration <input type="checkbox"/> Repair <input type="checkbox"/> Move <input type="checkbox"/> Demolish			
DATE 4-26-78		USE INDUSTRIAL	PERMIT VALUE \$12000

PLOT PLAN APPROVED BY
J. H.
OWNER
Sanvista Develop

DIMENSION PLOT PLAN COMPLETELY SHOWING ALL STRUCTURES ON THE LOT AND THEIR USE.

GRADING ONLY

#1 Building Insp. / #2 Assessor / #3 File / #4 Permittee
I certify the information hereon is complete and correct.

By *[Signature]*

Date *4-26-78*

BUILDING PERMIT

CITY OF GARDEN GROVE

Inspection Requests 638-6771
 Public Works & Development

General Information 638-6661

INSTRUCTION: FILL IN AREA WITHIN HEAVY LINES
 USE TYPEWRITER OR BALL POINT PEN. PRESS FIRMLY. BE SURE ALL COPIES ARE LEGIBLE. NO ERASURES PERMITTED. A PENALTY FEE WILL BE CHARGED IF WORK IS STARTED BEFORE PERMIT IS ISSUED.

FIRE ZONE **3** OCCUPANCY **F-2** TYPE **I-N** OCC. LOAD **-** FIRE SPRINK. **Yes**

USE ZONE	FRONT	LEFT	RIGHT	REAR
PLD				

PARK SPACES REQUIRED: EAVE PROJ. **-** SETBACKS: **20'** **112'** **24.5'** **0'**

ADDRESS: **731 / 2016 DR.** PERMIT NO. **100428A**

LOT NO. **Portion of 21** TRACT NO. **9398** BLK. N.T. **Pc 2609**

PLANNING ACTION: **FID 03796** PLANS

LAND USE APPROVED BY: *[Signature]* DATE: **4/17/78**

OWNER: **Sanvista Development Co.** TEL. NO. **549-4187**

MAILING ADDRESS: **3190-D Airport Loop Dr. Costa Mesa 92626**

REMARKS: **OK for C.O. upon site - sandland 10/31/78**

ARCH ENGR. **Robt Jenkins** STATE LIC. NO. **C-1479**

MAILING ADDRESS: **7744 Sky Park Blvd, Irvine 92714** TEL. NO. **751-5765**

CONTRACTOR: **Breton Construction Co.** LIC. NO. **317535**

MAILING ADDRESS: **3190-D Airport Loop Dr., Costa Mesa 92626** TEL. NO. **549-4165**

G.G. SANT. DIS. FEE REQ'D	O.G. SANT. DIS. FEE REQ'D	DATE	INITIAL
Yes	Yes	4/26/78	RDC

PARCEL MAP R/W DEDICATION: **PROVIDED**

VALIDATION

PRESENT BLDG. USE: **DNA** PROPOSED BLDG. USE: **Industrial**

IDENTIFICATION CODE

--	--	--	--

DESCRIBE WORK TO BE DONE: **Construct new, dock high, rail served industrial duplex in an existing industrial park.**

NEW ADD'N. ALTER. REPAIR DEMOLISH

VAL.	CODE	AMOUNT	REC.
568900			
ST. BOND	-	-	-
WATER BOND	-	-	-
WATER ASSMT. FEE	860	-	-
FIRE HYD. FEE	855	-	-
PARKWAY TREE FEE	-	-	-
PARK & REC. FEE (DIST.)	-	-	-
DRAIN ASSMT. FEE (DIST.)	-	-	-
PLAN RETENTION FEE	520	\$42.40	
BLDG. PLAN CHECK	520	\$711.83	98
BLDG. PERMIT FEE	226	\$1586.43	
ST. MOTION INSTR. FEE	-	-	-
ISSUANCE	535	6.00	

FLOOR AREA (SQ. FT.): **51,612** NO. OF STORIES: **1** NO. OF DWELLING UNITS: **DNA**

I certify that I have read this application and state that the above information is correct. I agree to comply to all City Ordinances and State laws relating to building construction. I certify that in the performance of the above work I shall not employ any person in violation of the Labor Code of California relating to Workman's Compensation Insurance. I further agree to hold the City of Garden Grove free and harmless from any liability arising out of injury or bodily damage resulting from work performed relevant to this permit.

CONTRACTORS SIGN BELOW

I certify that I am a licensed contractor and that my license is in full force and effect.

Breton Cons. By *[Signature]* **4/19/78**
 Contractor Authorized Agent Date

OWNER-BUILDER SIGN BELOW

I certify that I am exempt from the provisions of Ch. 9, Div. 3, B and P of the (Contractor's License Law) because (check one):

I am the owner of the above property and will personally perform the above work.

I am the owner of the above property and I will contract to have all of the above work performed by licensed contractors.

I am the owner of the above property and will employ persons to perform the above work with wages as their sole compensation. I will furnish insurance for my employees as required by the Labor Code of California.

Owner's Signature _____ By _____ Authorized Agent _____ Date _____

If work not started within 120 days from date of issue or if abandoned for more than 120 days, this permit will be null and void.

TOTAL FEES: **\$1836.63**

AUTHORIZED BY: *[Signature]* DATE: **4-26-78**

A FEE MAY BE CHARGED FOR RE-INSPECTION DUE TO NEGLIGENCE, INCOMPLETE WORK, OR FAILURE TO MAKE CORRECTIONS.

RELOCATION

PRESENT BLDG. ADDRESS: _____

MOVING CONTRACTOR ADDRESS: _____

I. INSPECTOR

INSPECTION RECORD

APPROVAL	DATE	INSPECTOR
FOUNDATION & LOCATION		
REINFORCING		
ROOF SHTG.	7-25-78	W.D.
ROUGH FRAME	8-2-78	C.F.
INSULATION, ENERGY		
LATH OR DRYWALL	8-11-78	C.F.
PLAS. BROWN CT.		

INSPECTION RECORD

APPROVAL	DATE	INSPECTOR
SOUND INSULATION		
SMOKE DETECTOR		
PARKING		
LANDSCAPING		
LAND USE FINAL		
FINAL	10/25/78	
UTILITY RELEASE		

DATE	INSPECTOR'S NOTES	BLDG. PERMIT #
------	-------------------	----------------

5-19-78	Line A section - plat, footing, etc.	
5-25-78	Flow section C.F.	
6-2-78	Parade 1 thru 19 W.D.	
6-9-78	Parade 20 thru 49 + 1 W.D.	
6/10/78	ERECTION FRAMES - R	
6/15/78	TRASH PANELS, WING WALLS, ETC - R	
6-19-78	Detailed footing 1 st to 15 th and trenching.	
7-11-78	Reinforced floor 2 nd thru 5 th W.D.	
7-14-78	Partial frame W.D.	
7-21-78	Sheeting corrections W.D.	
10/24/78	HANDRAILS 1 st TO 5 th FLOOR W.D.	

ABSA001

PLEASE USE BALL-POINT PEN

2009 1

BUILDING PERMIT PLOT PLAN
Public Works & Development Dept.
CITY OF GARDEN GROVE

JOB ADDRESS 7311 DOIG DR.			PERMIT NO. 100428A
ASSESSORS PARCEL NO.	LOT 21	BLOCK	TRACT 9398
JOB DESCRIPTION (PLEASE CHECK) <input checked="" type="checkbox"/> New <input type="checkbox"/> Addition <input type="checkbox"/> Alteration <input type="checkbox"/> Repair <input type="checkbox"/> Move <input type="checkbox"/> Demolish			
OWNER Sanvista Development Co.	DATE 1-9-78	USE Industrial	PERMIT VALUE 568900

DIMENSION PLOT PLAN COMPLETELY SHOWING ALL STRUCTURES ON THE LOT AND THEIR USE.

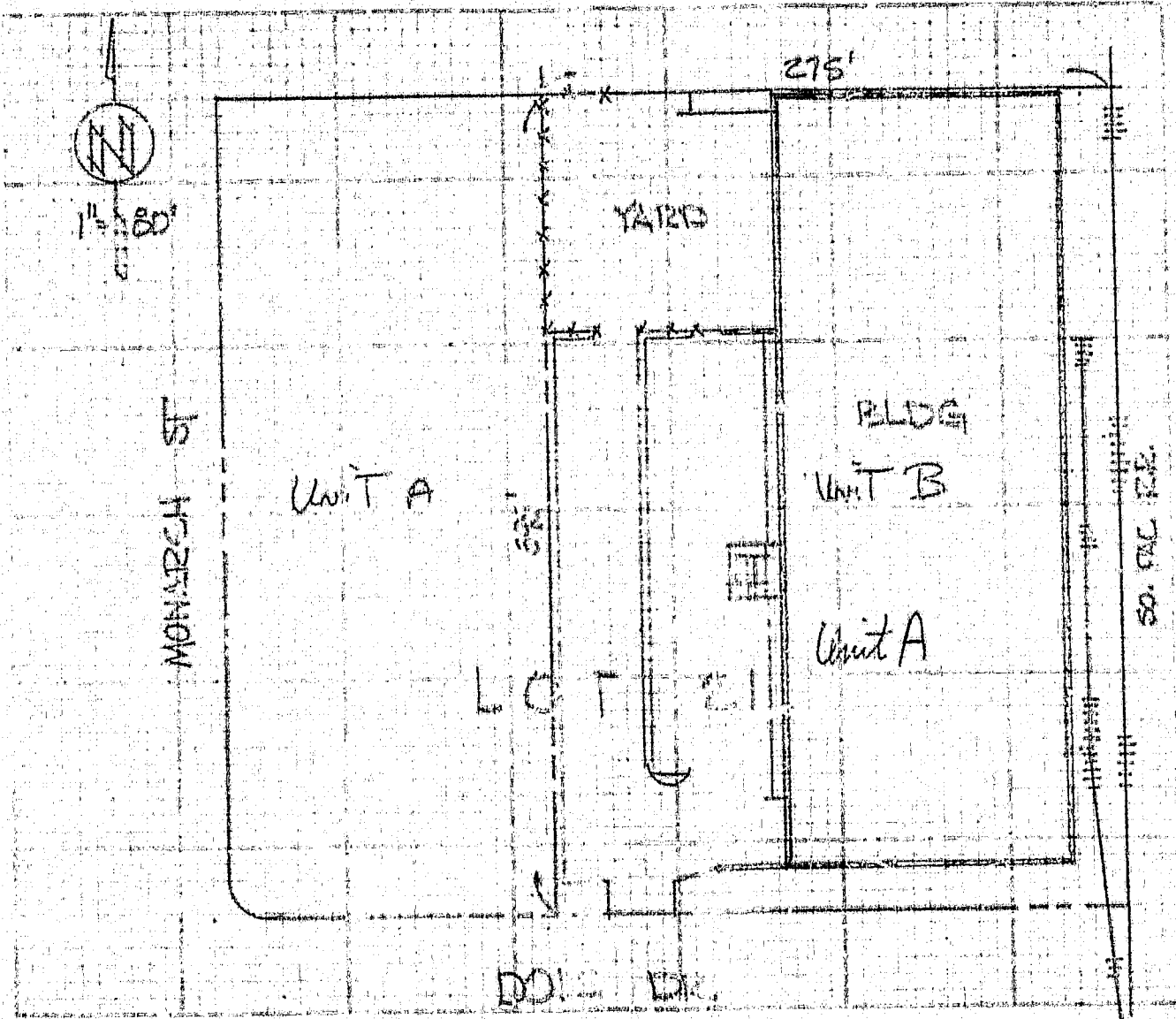

#1 Building Insp. / #2 Assessor / #3 File / #4 Permitter
I certify the information hereon is complete and correct.

By Sam D. [Signature]

Date 1-9-77

**CITY OF GARDEN GROVE
INTER-SECTION MEMO**

TO: WATER ENGINEERING & PERMIT SECTION

FROM: PLAN CHECK SECTION

PLAN CHECK:

Address: 7311 DRIG DR.

Owner: SAN VISTA DEVELOPMENT

Use: INDUSTRIAL

Plan Check Number: 2609 Land Use Case No.: PUD 103-76

Number of Stories: 1

Fixture Unit Count (As Per Uniform Plumbing Code)

Bathtub	- X	-	F.U.	=	-
Dishwasher	- X	-	F.U.	=	-
Kitchen Sink	- X	-	F.U.	=	-
Shower	- X	-	F.U.	=	-
Lavatory	8 X	1	F.U.	=	8
Urinal	2 X	5	F.U.	=	10
Water Closet	12 X	3	F.U.	=	36
Washing Machine	- X	-	F.U.	=	-
Irrigation	73 X	1	F.U.	=	73
Hose Bibb	3 X	3	F.U.	=	9
	X		F.U.	=	
	X		F.U.	=	
	X		F.U.	=	

Total Fixture Units 136

Required Water Lateral Size From Meter = 1 1/2" φ
(Figured on 100' scale unless Otherwise specified)

Fire Protection: As shown on Building Plans ON-SITE HYDRANT
8" FIRE SER.

Date: 3-28-78

By: JH

WATER ENGINEERING SECTION:

Backflow Prevention Required? Yes No Uncertain

Reasons To be determined at time of construction JH

Have Pblg. Plans been evaluated against Bdlg. Plans? Yes No

Contradictions? Yes No

By: _____ Date: _____

Fire Protection Required Per Resume Sheet _____

PERMIT SECTION:

Demand = 50 gpm

Meter Size Required 1"

Cost/Deposit _____ (check one)

Atlas Sheet No. _____

Location & Size of Existing Mains _____

Called to City Permit Const. 5-5-78

2-meters - 1" + 3/4"

2-service - 1" + 1"

Check with Plan check to change plans

Total Blue is \$566.80

12.00 Receipt 3479

Other _____

By: _____

Date: _____

HEATING, VENTILATING, REFRIGERATION & AIR COND. PERMIT

Inspection
Requests
638-6771

CITY OF GARDEN GROVE
Public Works & Development

General
Information
638-6661

IDENTIFICATION CODE

PERMIT FEES

TYPE OF FIXTURE OR ITEM	NO.	EA.	TOTAL
Furnace to & including 100,000 B.T.U.			
More than 100,000 & including 500,000 B.T.U.	2		15 -
More than 500,000 & including 1,000,000 B.T.U.			
More than 1,000,000 & including 2,000,000 B.T.U.			
More than 2,000,000 B.T.U.			
Installation or Relocation of Floor Furnace			
Installation or Relocation of Susp. Heater			
Installation or Relocation of Wall Heater			
Installation or Relocation of Unit Heater			
Installation of Appliances Vent Only			
Repair, Alteration or Addition to any Heating or Cooling System			
Incidental Gas Piping			
Each Range Hood Including Duct and Fan			
Each Vent Fan Connected to a Single Duct	4		12 -
Each Ventilating System not a Part of a Heating or Air Conditioning System Authorized by Permit			
Boiler or Compressor to & including 5 Horsepower	2		10 -
Absorption System to & including 100,000 B.T.U.			
Boiler or Compressor to & including 15 Horsepower			
Absorption System to & including 500,000 B.T.U.			
Boiler or Compressor to & including 30 Horsepower			
Absorption System to & including 1,000,000 B.T.U.			
Boiler or Compressor to & including 50 Horsepower			
Absorption System to & including 2,000,000 B.T.U.			
Boiler or Compressor over 50 Horsepower			
Absorption System over 2,000,000 B.T.U.			
Each Evaporative Cooler			
Air Handling Unit to & including 2,000 C.F.M.			
Air Handling Unit to & including 10,000 C.F.M.			
Air Handling Unit over 10,000 C.F.M.			
Each Appliance or Equipment Regulated by this Code but not specifically listed in the Fee Schedule			

Roof Mounted Glue Lam
BEAM

FEES

ITEM	CODE	
Plan Check		
Permit	229	37.00
Issuance	535	6 -
TOTAL FEES		43 -

Authorized By

Date

I. INSPECTOR

INSTRUCTION: USE TYPEWRITER OR BALL POINT PEN, PRESS FIRMLY, BE SURE ALL COPIES ARE LEGIBLE, NO ERASURES PERMITTED. A DOUBLE FEE WILL BE CHARGED IF WORK IS STARTED BEFORE PERMIT IS ISSUED. (PLEASE PRINT)

For Applicant to Fill In (PLEASE PRINT)

ADDRESS	LCOM BLDG	PERMIT NO.	
	7311 Doig Drive		101312A
LOT NO.	19	TRACT NO.	
OWNER	Sanvista Development Company		
OWNER'S ADDRESS	3190 D Airport Loop Drive, Costa Mesa		
HEATING CONTRACTOR	Far West Air Conditioning, Inc.		
CONTRACTOR'S ADDRESS	376 Presidio Drive, Costa Mesa		
PHONE	540-0979	STATE LICENSE NO.	312478 C-20
OCCUPANCY			
NEW BLDG.	<input type="checkbox"/>		
ADD'N	<input type="checkbox"/>		
EXIST. BLDG.	<input type="checkbox"/>		
	5-24-78	VALIDATION	143 M 600 142 M 370
I hereby acknowledge that I have read this application and state that the above is correct and agree to comply with all ordinances and State laws regulating plumbing. I hereby certify that I am properly registered with and/or licensed as required by the City of Garden Grove and/or State of California, or that I am the legal owner of the above described property, and I certify that in the performance of the work for which this permit is issued I shall not employ any person in violation of the workmen's compensation laws of the State of California.			
SIGNATURE OF PERMITTEE	<i>C Koch</i>	DATE	5-18-78

INSPECTION RECORD

APPROVALS	DATE	INSPECTOR
FURNACE		
FURNACE VENTS		
GAS PIPING		
DUCTS	8-31-78	eli
SINGLE DUCT FAN VENT		
KITCHEN HOOD		
AIR HANDLING UNIT		
EVAPORATIVE COOLER		
BOILER OR COMPRESSOR		
FINAL	10-13-78	eli
UTILITY CO. NOTIFIED		

Bldg. Permit No.

100428A

DS 0099 2-77

CITY OF GARDEN GROVE
Public Works & Development

ELECTRICAL PERMIT

Inspection Requests
638-6771

General Information
638-6661

For Applicant to Fill in

INSPECTION RECORD

FEES

SINGLE PHASE SERVICE SIZE	UG	OH	IF NOT LISTED BELOW SEE CODE	NO.	EA.	FEE
AMPS	VOLTS	RIG. CONDUIT	Residential (R-1 & R-3) sq. ft.			
THREE PHASE SERVICE SIZE	3 Wire	4 Wire	UG	OH		
1-1200			Garage, Resid. (M) sq. ft.			
1-400 AMPS	VOLTS	RIG. CONDUIT	Service Meter, Single Phase			
APPROVAL	DATE	INSPECTOR	Service Meter, Three Phase	2	15.00	30.00
Underground			Add'l. Meter, Three Phase			
Conduit			Temporary Power Pole			
Wiring - Rough	8-1-78	CP	Pole, Power, Light, etc.			
Heater			Sub-Panels 1 Ø			
Fixtures	9-11-78	CP	S. J. 13 Ø	4	5.00	20.00
Motors			Outlet	120	.25	31.25
			Fixtures	180	.25	45.00
			Fixtures, Merc. Quartz, etc.	6	1.00	6.00
			Heater - Not Over 1650 W			
			Washer			
			Dryer			
			Hot Water Heaters	1	2.00	2.00
			Dishwasher			
			Domestic Range or Oven	1	2.00	2.00
			Disposal			
			Power Apparatus - H.P., K.W. or K.V.A. Motors, Transformers, etc.			
			Not Over 1 each	3	1.50	4.50
			Over 1, Not Over 10 each	3	3.00	9.00
			Over 10, Not Over 30 each			
			Indv. Circuits			
			Time Clock	2	1.00	2.00
			Sign			
			Sign Hookup			
Use			1 45 KVA TRANS	1	10.00	10.00
Service			2 75 KVA TRANS	2	15.00	30.00
FINAL	10-23-78	CP	1 600 A. TRANSFORMATION	1	22.50	22.50
Utility: Nonfired	10-26-78	CP				
IDENTIFICATION CODE			ITEM	CODE	FEES	
			Plan Retention Fee			
			Plan Check	524	145.69	
			Permit Issuance	227	24.25	
				535	6.00	
			TOTAL FEES		365.94	
BUILDING PERMIT NO. SIGN PERMIT NO. VENT. HEAT. AIR COND. PERMIT NO.			AUTHORIZED BY		DATE	
			I. INSPECTOR		7-25-78	

ADDRESS
7311 Doig DR.
LOT NO. BLK. NO. TRACT NO. 102980A

OWNER
SANUISTA Devel Co.
OWNER'S ADDRESS
3190 D AIRPORT LOOP DR. MESA
CITY COSTA
INDUSTRIAL

NEW BUILDING OR ADDITION - AREA SQ. FT. EXISTING BUILDING REMODEL AREA SQ. FT. OCCUPANCY GROUP USE OF BUILDING AND OR NUMBER OF UNITS

VALIDATION
1/25/78 318 145.69
319 214.25
ANTORNO Electric 320.00 6.00

ELECTRICAL CONTRACTOR
ANTORNO Electric
STATE LIC. NO. & TYPE 282-038 C10
ADDRESS CITY PHONE
1701 E. BOECHARD S.A. 835-3110

I certify that I have read this application and state that the above information is correct. I agree to comply to all City Ordinances and State laws relating to building construction. I certify that in the performance of the above work I shall not employ any person in violation of the Labor Code of California relating to Workman's Compensation insurance. I further agree to hold the City of Garden Grove free and harmless from any liability arising out of injury or bodily damage resulting from work performed relevant to this permit.

CONTRACTORS SIGN BELOW
I certify that I am a licensed contractor and that my license is in full force and effect.
W.C. # James Santorino DATE

CONTRACTOR AUTHORIZED AGENT DATE
James Santorino

OWNER-BUILDER SIGN BELOW
I certify that I am exempt from the provisions of Ch. 9, Div. 3, B and P Code (Contractor's License Law) because (check one)
 I am the owner of the above property and will personally perform the above work. I certify that in the performance of the work for which this permit is issued, I shall not employ any person in any manner so as to become subject to the workmen's compensation laws of the State of California.
 I am the owner of the above property and I will contract to have all of the above work performed by licensed contractors.

W.C. # EXP. DATE

I am the owner of the above property and will employ persons to perform the above work with wages as their sole compensation. I will furnish insurance for my employees as required by the Labor Code of California.
W.C. # EXP. DATE

OWNER'S SIGNATURE BY AUTHORIZED AGENT DATE
If work is not started within 120 days from date of issue or if abandoned for more than 120 days, this permit will be null and void.
A FEE MAY BE CHARGED FOR RE-INSPECTION DUE TO NEGLIGENCE, INCOMPLETE WORK, OR FAILURE TO MAKE CORRECTIONS.

PLUMBING PERMIT

Inspection Requests
638-6771

General Information
638-6661

INSPECTION RECORD

FEES

(W.I.B.) For Applicant to Fill in

APPROVALS	DATE	INSPECTOR	TYPE OF FIXTURE OR ITEM	NO.	EACH	\$ FEE
Soil Piping	5-23-78	JNS	Water Closet (toilet)	1		18 ⁰⁰
Ground Plumbing			Bath Tub			
			Shower			
Rough Plumbing	7-31-78	JNS	Lavatory (Wash Basin)	1		12 ⁰⁰
			Kitchen Sink	2		6 ⁰⁰
Gas Piping	10-9-78	W	Garbage Disposal			
			Laundry Tub or Tray			
Gas Vent			Water Heater	1		3 ⁰⁰
			Floor Sink			
Sewer			Floor Drain			
			Dish Washer			
			Drinking Fountain			
Main Drain and Vacuum Lines			Urinal	1		3 ⁰⁰
			Gas System - Outlets	2		6 ⁰⁰
Water Heater			Building Sewer (First 100 ft.)	1		6 ⁰⁰
			Building Sewer (Add'l 100 ft.)	1		3 ⁰⁰
Backwash			Building Sewer (ea. add'l drain)			
Water Lateral			Rainwater Drain			
			Swimming Pool Piping			
			Sand Traps/Receptors			
			Automatic Washing Machine			
			Water Softeners			
			Backwash - Trap			
			Water Lateral			
			Backflow Protective Devices			
			Water Piping (ea. 100 ft.)	1		3 ⁰⁰
			Lawn Sprinklers (S.F.D. Only)			
Lawn Sprinklers (other)						

ADDRESS: 7311 DOUG DR.
 LOT NO. BLK NO. TRACT NO. PERMIT NO. 101185A
 OWNER: SAN VISTA
 OWNER'S ADDRESS: 390 AIRLOOP C. MI.
 NEW BUILDING OR ADDITION - AREA: SQ. FT. EXISTING BUILDING REMODEL AREA: SQ. FT. OCCUPANCY GROUP: E-2 USE OF BUILDING OR NUMBER OF UNITS: INDUSTRIAL
 VALIDATION: 5-19-78 077 M 46.80 078 M 60.00 079 M 60.00
 PLUMBING CONTRACTOR: S & P PLUMBING 323555
 ADDRESS: 3007 S. ORANGE CITY: PHONE: 7510465

I certify that I have read this application and state that the above information is correct. I agree to comply to all City Ordinances and State laws relating to building construction. I certify that in the performance of the above work I shall not employ any person in violation of the Labor Code of California relating to Workmen's Compensation Insurance. I further agree to hold the City of Garden Grove free and harmless from any liability arising out of injury or bodily damage resulting from work performed relevant to this permit.

CONTRACTORS SIGN BELOW
 I certify that I am a licensed contractor and that my license is in full force and effect.
 W.C. # [Signature] AUTHORIZED AGENT DATE 6-1-78
 CONTRACTOR OWNER-BUILDER SIGN BELOW
 I certify that I am exempt from the provisions of Ch. 9, Div. 3, B and P Code (Contractor's License Law) because (check one):
 I am the owner of the above property and will personally perform the above work. I certify that in the performance of the work for which this permit is issued, I shall not employ any person in any manner so as to become subject to the workmen's compensation laws of the State of California.
 I am the owner of the above property and I will contract to have all of the above work performed by licensed contractors.
 W.C. # _____ EXP. DATE _____
 I am the owner of the above property and will employ persons to perform the above work with wages as they shall be determined by the Labor Code of California. I will furnish insurance for my employees as required by the Labor Code of California.
 W.C. # _____ EXP. DATE _____
 OWNER'S SIGNATURE: _____ By AUTHORIZED AGENT DATE _____
 If work is not started within 120 days from date of issue or if abandoned for more than 120 days, this permit will be null and void.
 A FEE MAY BE CHARGED FOR RE-INSPECTION DUE TO NEGLIGENCE, INCOMPLETE WORK, OR FAILURE TO MAKE CORRECTIONS.

FINAL 10-23-78 [Signature]
 UTILITY CO. NOTIFIED 10-26-78 [Signature]
 IDENTIFICATION CODE
 BUILDING PERMIT NO. 100428A ELECTRICAL PERMIT NO.
 I, INSPECTOR [Signature] DATE 5-19-78

ITEM	CODE	FEES
Plan Retention Fee		
Plan Check	522	40 ⁸⁰
Permit	228	60 ⁰⁰
Issuance	535	6 ⁰⁰
TOTAL FEES		106 ⁸⁰

PLUMBING PERMIT

INSPECTION RECORD

FEES

For Applicant to Fill in

APPROVALS	DATE	INSPECTOR	TYPE OF FIXTURE OR ITEM	NO.	EACH	\$ FEE
Soil Piping			Water Closet (toilet)			
Ground Plumbing			Bath Tub			
			Shower			
Rough Plumbing			Lavatory (Wash Basin)			
			Kitchen Sink			
Gas Piping			Garbage Disposal			
			Laundry Tub or Tray			
Gas Vent			Water Heater			
			Floor Sink			
Sewer			Floor Drain			
			Dish Washer			
Main Drain and Vacuum Lines			Drinking Fountain			
			Urinal			
Water Heater			Gas System - Outlets			
			Building Sewer (First 100 ft.)			
Backwash			Building Sewer (Add'l 100 ft.)			
			Building Sewer (ea. add'l drain)			
Water Lateral			Rainwater Drain			
			Swimming Pool Piping			
			Sand Traps/Receptors			
			Automatic Washing Machine			
			Water Softeners			
			Backwash - Trap			
			Water Lateral			
			Backflow Protective Devices			
			Water Piping (ea. 100 ft.)			
			Lawn Sprinklers (S.F.D. Only)			
			Lawn Sprinklers (other)	1	10 -	
FINAL	10/23/78	SMR				
UTILITY CO. NOTIFIED	10/26/78					
IDENTIFICATION CODE						
BUILDING PERMIT NO.			ELECTRICAL PERMIT NO.			
100482A						
I. INSPECTOR			AUTHORIZED BY			
			DATE			
			SMR 10/11/78			

ADDRESS
7311 Doig Dr.

LOT NO. BLK NO. TRACT NO. PERMIT NO.
104815A

OWNER
Sanvista Devel. Co.

OWNER'S ADDRESS
3190 D Airport Loop Dr. Costa Mesa

NEW BUILDING OR ADDITION - AREA SQ. FT. EXISTING BUILDING REMODEL AREA SQ. FT. OCCUPANCY GROUP USE OF BUILDING AND OR NUMBER OF UNITS

VALIDATION
10/11/78 057M 600
056H 10-00

PLUMBING CONTRACTOR
A.B.A. Landscape STATE LIC. NO. & TYPE
325083

ADDRESS
16372 Construction Circle E #3 CITY PHONE
Irving 6811

I certify that I have read this application and state that the above information is correct. I agree to comply to all City Ordinances and State laws relating to building construction. I certify that in the performance of the above work I shall not employ any person in violation of the Labor Code of California relating to Workman's Compensation Insurance. I further agree to hold the City of Garden Grove free and harmless from any liability arising out of injury or bodily damage resulting from work performed relevant to this permit.

CONTRACTORS SIGN BELOW
I certify that I am a licensed contractor and that my license is in full force and effect.
W.C. # **325083** EXP. DATE **9-28-78**
BY **David Deter** DATE

OWNER-BUILDER SIGN BELOW
I certify that I am exempt from the provisions of Ch. 9, Div. 3, B and P Code (Contractor's License Law) because (check one):
 I am the owner of the above property and will personally perform the above work. I certify that in the performance of the work for which this permit is issued, I shall not employ any person in any manner so as to become subject to the workmen's compensation laws of the State of California.
 I am the owner of the above property and I will contract to have all of the above work performed by licensed contractors.
W.C. # _____ EXP. DATE _____
 I am the owner of the above property and will employ persons to perform the above work with wages as their sole compensation. I will furnish insurance for my employees as required by the Labor Code of California.
W.C. # _____ EXP. DATE _____

OWNER'S SIGNATURE BY AUTHORIZED AGENT DATE
If work is not started within 120 days from date of issue or if abandoned for more than 120 days, this permit will be null and void.

A FEE MAY BE CHARGED FOR RE-INSPECTION DUE TO NEGLIGENCE, INCOMPLETE WORK, OR FAILURE TO MAKE CORRECTIONS.

INSPECTION RECORD

For Applicant to Fill in

OCCUPANCY	TYPE	OCC. LOAD		FIRE SPRINK.	
		FRONT	LEFT	RIGHT	REAR
USE ZONE	Eav Proj.				
FIRE ZONE	Setback:				
PLANNING ACTION	PLANS				
LAND USE APPROVED BY	J.A.				DATE
REMARKS:					
G.G. SANT. DIS. FEE REQ'D.	O.C. SANT. DIS. FEE REQ'D.	DATE	INITIAL	REQ'D	PROVIDED
PARCEL MAP					
R/W DEDICATION					
FEES AND BONDS		REV. CODE	AMOUNT		
SY. BOND					
WATER BOND					
WATER ASSMT. FEE (ACRG.)					
WATER ASSMT. FEE (FT.)					
PARKWAY TREE FEE					
PARK & REC. FEE (DIST.)					
DRAIN ASSMT. FEE (DIST.)					
PLAN RETENTION FEE					
BLDG. PLAN CHECK			142.74		
BLDG. PERMIT FEE			213.54		
ISSUANCE			6.00		
VALUATION		TOTAL FEES			
\$52,000			362.28		
AUTHORIZED BY		DATE			
J.A.		6-6-78			

APPROVAL	DATE	INSPECTOR
FOUNDATION & LOCATION		
CONCRETE FLOOR		
REINFORCING		
ROOF SHTG		
ROUGH FRAME		
INSULATION, ENERGY		
LATH OR DRYWALL		
PLAS. BROWN CT.		
SOUND INSULATION		
SMOKE DETECTOR		
PARKING		
LANDSCAPING		
LAND USE FINAL		
FINAL	8-30-78	P. [Signature]
UTILITY RELEASE		
IDENTIFICATION CODE		

WORKMEN'S COMPENSATION REQUIREMENTS

I certify that I have read this application and state that the above information is correct. I agree to comply to all City Ordinances and State laws relating to building construction. I certify that in the performance of the above work I shall not employ any person in violation of the Labor Code of California relating to Workman's Compensation Insurance. I further agree to hold the City of Garden Grove free and harmless from any liability arising out of injury or bodily damage resulting from work performed relevant to this permit.

CONTRACTORS SIGN BELOW

I certify that I am a licensed contractor and that my license is in full force and effect.
W.C. # C 11139206 EXP. DATE 10/6/78
CAC-WEST. FIRE By [Signature] DATE 5/1/78

OWNER-BUILDER SIGN BELOW

I certify that I am exempt from the provisions of Ch. 9, Div. 3, B and P Code (Contractor's License Law) because (check one):

I am the owner of the above property and will personally perform the above work. I certify that in the performance of the work for which this permit is issued, I shall not employ any person in any manner so as to become subject to the workmen's compensation laws of the State of California.

I am the owner of the above property and I will contract to have all of the above work performed by licensed contractors.

W.C. # _____ EXP. DATE _____

I am the owner of the above property and will employ persons to perform the above work with wages as their sole compensation. I will furnish insurance for my employees as required by the Labor Code of California.

W.C. # _____ EXP. DATE _____

By _____ AUTHORIZED AGENT DATE _____

OWNER'S SIGNATURE _____

ADDRESS	10152 JA	
'7311 DOLG DRIVE.	TRACT NO.	
LOT NO. 21	9398	BLK NO.
OWNER SAWVISTA Co.	TEL. NO. 714	
MAILING ADDRESS 3190-D AIRPORT LOOP. COSTA MESA.	549-4137	CITY ZIP
MAILING ADDRESS	CITY	ZIP
TEL. NO.	STATE LIC. NO. & TYPE	
VALIDATION	034M	600
	033M	142.74
6-6-78	032M	213.54
CONTRACTOR CAC-WEST. FIRE PROT.	CITY	ZIP
MAILING ADDRESS	20450 RICHMOND AVE. FULLERTON 92632.	
TEL. NO. 1-714-992-0451	STATE LIC. NO. Q-16-325406.	
PRESENT BLDG. USE	PROPOSED BLDG. USE <u>MFG.</u>	
DESCRIBE WORK TO BE DONE	<u>INSTALL AUTO FIRE SPRINK.</u>	
NEW <input type="checkbox"/> ADD'N <input type="checkbox"/> ALTER. <input type="checkbox"/> REPAIR <input type="checkbox"/> DEMOLISH <input type="checkbox"/>		
FLOOR AREA (SQ. FT.) <u>2100</u>	NO. OF STORIES <u>1</u>	NO. OF DWELLING UNITS _____
If work is not started within 120 days from date of issue or if abandoned for more than 120 days, this permit will be null and void.		
A FEE MAY BE CHARGED FOR RE-INSPECTION DUE TO NEGLIGENCE, INCOMPLETE WORK, OR FAILURE TO MAKE CORRECTIONS.		
RELOCATION		
PRESENT BLDG. ADDRESS		
MOVING CONTRACTOR		
ADDRESS		

BUILDING PERMIT PLOT PLAN
Public Works & Development Dept.
CITY OF GARDEN GROVE

PLEASE USE BALL-POINT PEN

1

JOB ADDRESS 7311 DOIG DR.			PERMIT NO. 10152
ASSESSORS PARCEL NO.	LOT 21	BLOCK 3	TRACT 9398
JOB DESCRIPTION (PLEASE CHECK) <input checked="" type="checkbox"/> New <input type="checkbox"/> Addition <input type="checkbox"/> Alteration <input type="checkbox"/> Repair <input type="checkbox"/> Move <input type="checkbox"/> Demolish			PERMIT VALUE
PLOT PLAN APPROVED BY J. A.	DATE 6-6-78	USE WAREHOUSE	52000
OWNER Sanvista	DIMENSION PLOT PLAN COMPLETELY SHOWING ALL STRUCTURES ON THE LOT AND THEIR USE.		

AUTOMATIC FIRE SPRINKLERS

#1 Building Insp. / #2 Assessor / #3 File / #4 Permittee
I certify the information hereon is complete and correct. By _____

Date

6/6/78

DS-0042 - 9/77

PLUMBING PERMIT

INSPECTION RECORD

FEES

For Applicant to Fill in

APPROVALS	DATE	INSPECTOR	TYPE OF FIXTURE OR ITEM	NO.	EACH	\$ FEE	ADDRESS
Soil Piping			Water Closet (toilet)				7311 DOUG DRIVE LO. NO. BLK NO. TRACY NO. PERMIT NO. 21 9398 101196A
Ground Plumbing			Bath Tub				
Rough Plumbing			Shower				OWNER SAN VISTA A. PHONE 714 549-4167
Gas Piping			Lavatory (Wash Basin)				OWNER'S ADDRESS 3190-D AIRPORT LOOP COSTA MESA, CA 92626
Gas Vent			Kitchen Sink				NEW BUILDING OR ADDITION - AREA EXISTING BUILDING REMODL AREA OCCUPANCY GROUP USE OF BUILDING AND OR NUMBER OF UNITS SQ. FT. SQ. FT. F-2 INDUSTRIAL
Sewer			Garbage Disposal				VALIDATION 136 M 1190 5-19-78 137 M 1750 138 M 600
Main Drain and Vacuum Lines			Laundry Tub or Tray				PLUMBING CONTRACTOR CAPL. WEST FIRE PROTECTION INC. STATE LIC. NO. & TYPE C-16-325406
Water Heater			Water Heater				ADDRESS CITY PHONE 204 SO RICHMOND AVE FORT WORTH TX 76104
Backwash			Floor Sink				I certify that I have read this application and state that the above information is correct. I agree to comply to all City Ordinances and State laws relating to building construction. I certify that in the performance of the above work I shall not employ any person in violation of the Labor Code of California relating to Workman's Compensation Insurance. I further agree to hold the City of Garden Grove free and harmless from any liability arising out of injury or bodily damage resulting from work performed relevant to this permit. CONTRACTORS SIGN BELOW I certify that I am a licensed contractor and that my license is in full force and effect. W.C. # 211139206 EXPI. DATE 10-6-78 CAPL. WEST FIRE CONTRACTOR AUTHORIZED AGENT DATE
Water Lateral			Floor Drain				
			Dish Washer				6" underground water pipe for AFS Valuation = 3500
			Drinking Fountain				
			Urinal				
			Gas System - Outlets				
			Building Sewer (First 100 ft.)				
			Building Sewer (Add'l 100 ft.)				
			Building Sewer (ea. add'l drain)				
			Rainwater Drain				
			Swimming Pool Piping				
			Sand Traps/Receptors				
			Automatic Washing Machine				
			Water Softeners				
			Backwash - Trap				
			Water Lateral				
			Backflow Protective Devices				
			Water Piping (ea. 100 ft.)				
			Lawn Sprinklers (S.F.D. Only)				
			Lawn Sprinklers (other)				
FINAL	11-2-78	Perkins					
UTILITY CO. NOTIFIED							
IDENTIFICATION CODE			ITEM	CODE	FEES		
			Plan Retention Fee				
			Plan Check	522	11	90	
			Permit	228	17	50	
			Issuance	535	6	00	
			TOTAL FEES			\$ 35 40	
BUILDING PERMIT NO.	ELECTRI.		AUTHORIZED BY	DATE			
100428A			J. N.	5-19-78			
I. INSPECTOR							

DOIG

007311

2

STREET

NAME

ADDRESS

APT. NO.

CARD NO.

CERTIFICATE of OCCUPANCY

CITY OF GARDEN GROVE - PUBLIC WORKS & DEVELOPMENT

THIS CERTIFICATE ISSUED PURSUANT TO THE REQUIREMENTS OF SECTION 308 OF THE UNIFORM BUILDING CODE CERTIFYING THAT, AT THE TIME OF ISSUANCE, THIS STRUCTURE WAS IN COMPLIANCE WITH THE VARIOUS ORDINANCES OF THE CITY REGULATING CONSTRUCTION OR USE FOR THE FOLLOWING:

JOB ADDRESS 7311 Doig Drive PERMIT NO. 100428A

USE OF BLDG. Industrial GROUP F-2 TYPE III-N

BLDG. APPROVED BY Norman E. Cujver DATE 10/25/78 USE ZONE PUD

ZONING REMARKS PUD 103-76

BLDG. OWNER Sanvista Development Co. ADDRESS 3190-D Airport Loop Dr.
Costa Mesa Ca 92626

Raymond T. Holland BY William K. Miller DATE 11/1/78

BLDG. OFFICIAL

William K. Miller
POST IN A CONSPICUOUS PLACE

P.W.D.-0012-11/75

PLUMBING PERMIT

INSPECTION RECORD

FEES

For Applicant to Fill in

APPROVALS	DATE	INSPECTOR	TYPE OF FIXTURE OR ITEM	NO.	EACH	\$ FEE
			Water Closet (toilet)			
			Bath Tub			
			Shower			
			Lavatory (Wash Basin)			
			Kitchen Sink			
			Garbage Disposal			
			Laundry Tub or Tray			
			Water Heater			
			Floor Sink			
			Floor Drain			
			Dish Washer			
			Drinking Fountain			
			Urinal			
			Gas System - Outlets 3"	1		300
			Building Sewer (First 100 ft.)			
			Building Sewer (Add'l 100 ft.)			
			Building Sewer (ea. add'l drain)			
			Rainwater Drain			
			Swimming Pool Piping			
			Sand Traps/Receptors			
			Automatic Washing Machine			
			Water Softeners			
			Backwash - Trap			
			Water Lateral			
			Backflow Protective Devices			
			Water Piping (ea. 100 ft.)			
			Lawn Sprinklers (S.F.D. Only)			
			Lawn Sprinklers (other)			

ADDRESS
7311 Daig Dr.

LOT NO. MET. NO. TRACT NO.

DOWNER
L. C. O. A.

PHONE

OWNER'S ADDRESS
7311 Daig Dr.

CITY
G. G.

NEW BUILDING OR ADDITION - AREA
EXISTING BUILDING REMODEL AREA
OCCUPANCY GROUP
USE OF BUILDING AND OR NUMBER OF UNITS
INDUSTRIAL

VALIDATION
12/21/78 043 M 6.00
042 M 3.00

PLUMBING CONTRACTOR
ARMSTRONG

STATE LIC. NO. & TYPE
275638 - C-36
C-20

ADDRESS
6791 Vin Arrow Dr.

CITY
H. D.

PHONE
842-1221

WORKER'S COMPENSATION REQUIREMENTS

State Compensation Insurance Policy No. _____ Expiration Date _____

I certify that in the performance of the work for which this permit is issued, I shall not employ any person in any manner as to become subject to the Worker's Compensation laws of California.

NOTE: If, after making such certification, the applicant for the permit should become subject to the Worker's Compensation provisions of this code, he shall forthwith comply with the provisions of Section 3700 or his permit shall be deemed revoked.

I certify that I have read this application and state that the above information is correct. I agree to comply with all City ordinances and State laws relating to pending construction. I further agree to hold the City of Garden Grove free and harmless from any liability arising out of injury or bodily damage resulting from work performed relevant to this permit.

PERMIT APPLICANT SIGNATURE _____ DATE **12-20-78**

BUSINESS TAX CERTIFICATE INFORMATION

I certify that the following Contractor's License No. _____ and Classification _____ is in full force and effect.

(PRINT) CONTRACTOR _____ (SIGNATURE) CONTRACTOR OR AUTHORIZED AGENT _____ DATE _____

BUSINESS TAX CERTIFICATE NO. _____ **EXPIRATION DATE** _____

I certify that I am exempt from Section 7031.6 of the Business and Professions Code, Division 3, Chapter 9, Contractors' License Law, under the following Section:

Owner: Section 7044 Minor work under \$100: Section 7048 Employee working for wage only: Section 7053

Other: _____

(PRINT) PROPERTY OWNER (SIGNATURE) PROPERTY OWNER OR AUTHORIZED AGENT _____ DATE _____

FEES MAY BE CHARGED FOR REINSPECTION DUE TO CHANGE, INCOMPLETE WORK, OR FAILURE TO MAKE CORRECTIONS.

*For future gas use
No appliances at this time*

No Release needed

FINAL **1-31-80** **LY**

UTILITY CO. NOTIFIED

IDENTIFICATION CODE

ITEM	CODE	FEES
Plan Retention Fee		
Plan Check		
Permit		3 00
Inspection		6 00
TOTAL FEES		9 00

PERMIT ISSUED BY _____ AUTHORIZED BY _____ DATE **12/21/78**

LAND USE _____

PERMIT EXPIRES WITHIN 120 DAYS FROM DATE OF ISSUE OR IF NOT RENEWED WITHIN 120 DAYS OF EXPIRATION DATE, PERMIT WILL BE VOID AND A NEW PERMIT MUST BE OBTAINED.

CITY OF GARDEN GROVE
Public Works & Development

ELECTRICAL PERMIT

Inspection Requests
638-6771

General Information
638-6661

INSPECTION RECORD

For Applicant to Fill in

SINGLE PHASE SERVICE SIZE		VOLTS		RIG. CONDUIT		IF NOT LISTED BELOW SEE CODE		NO.	EA.	FEE	ADDRESS	
THREE PHASE SERVICE SIZE		VOLTS		RIG. CONDUIT		Residential (R-1 & R-3) sq. ft.					7311 0019	
300 AMPS		120		1/2" CU		Garage, Resid. (M) sq. ft.					LOT NO. BLK NO. TRACT NO.	
APPROVAL		DATE		INSPECTOR		Service Meter, Single Phase				15.00	ELECTRIC PERMIT NO.	
Underground						Service Meter, Three Phase					110018A	
Conduits						Add'l Meter, Three Phase					PHONE	
Wiring - Rough						Temporary Power Pole					Laminating Co. of America	
Heater						Pole, Power, Light, etc.					OWNER'S ADDRESS	
Fixtures & Trim						Sub-Panels 1 φ					CITY	
Motors						Sub-Panels 3 φ					NEW BUILDING OR ADDITION - AREA	
						Outlets					EXISTING BUILDING - REMOVAL AREA	
						Fixtures					OCCUPANCY GROUP	
						Fixtures, Merc. Quartz, etc.					USE OF BUILDING AND OR NUMBER OF UNITS	
						Heater - Not Over 1650 W					SQ. FT.	
						Washer					SQ. FT.	
						Dryer					VALIDATION (Gordon)	
						Hot Water Heaters					ELECTRICAL CONTRACTOR	
						Dishwasher					STATE LIC. NO. & TYPE	
						Domestic Range or Oven					E.W.M.	
						Disposal					ADDRESS	
						Power Apparatus - H.P., K.W. or K.V.A. Motors, Transformers, etc.					CITY	
						Not Over 1 each					PHONE	
						Over 1, Not Over 10 each		1	60 kw	1.50	17842 Mitchell	
						Over 10, Not Over 30 each		2	3 hp motors	3.00	WORKER'S COMPENSATION REQUIREMENTS	
						Indv. Circuits					State Compensation Insurance Policy No. <u>WCA 06446-C</u>	
						Time Clock		5	5	25.00	Expiration Date <u>7-1-81</u>	
						Sign					<input type="checkbox"/> I certify that in the performance of the work for which this permit is issued, I shall not employ any person in any manner so as to become subject to the Worker's Compensation laws of California.	
						Sign Hookup					NOTE: If, after making such certificate, the applicant for the permit should become subject to the Worker's Compensation provisions of this code, he shall forthwith comply with the provisions of Section 1700 or his permit shall be deemed revoked.	
User						800 Amp Service					<input type="checkbox"/> I certify that I have read this application and state that the above information is correct. I agree to comply with all City ordinances and State laws relating to pending construction. I further agree to hold the City of Garden Grove free and harmless from any liability arising out of injury or bodily damage resulting from work performed relevant to this permit.	
Service											PERMIT APPLICANT SIGNATURE	
FINAL		11-10-80		@							BUSINESS TAX CERTIFICATE INFORMATION	
Utility Notified		11-12-80		JR							I certify that the following Contractor's License No. _____ is in full force and effect.	
IDENTIFICATION CODE											(PRINT) CONTRACTOR	
BUILDING PERMIT NO.		SIGN PERMIT NO.		PERM. HEAT. AND COND. PERMIT NO.		ITEM		CODE	FEE		(SIGNATURE) CONTRACTOR OR AUTHORIZED AGENT	
105242A						Plan Retention Fee					DATE	
						Plan Check					BUSINESS TAX CERTIFICATE NO.	
						Permit					I certify that I am exempt from Section 7031.5 of the Business and Professional Code, Division 3, Chapter 9, Contractors' License Law, under the following Section:	
						Issuance		227	44.50		Owner: Section 7044 <input type="checkbox"/>	
								517	0.00		Minor work under \$160: Section 7048 <input type="checkbox"/>	
										50.50	Employees working for wages only: Section 7053 <input type="checkbox"/>	
											Other: _____	
						TOTAL FEES					(PRINT) PROPERTY OWNER	
											(SIGNATURE) PROPERTY OWNER OR AUTHORIZED AGENT	
						LAND USE		AUTHORIZED BY	DATE		DATE	
											A FEE MAY BE CHARGED FOR RE-INSPECTION DUE TO NEGLIGENCE, INCOMPLETE WORK, OR FAILURE TO MAKE CORRECTIONS.	

If work is not started within 120 days from date of issue or if abandoned for more than 120 days, this permit will be null and void.

INSPECTOR

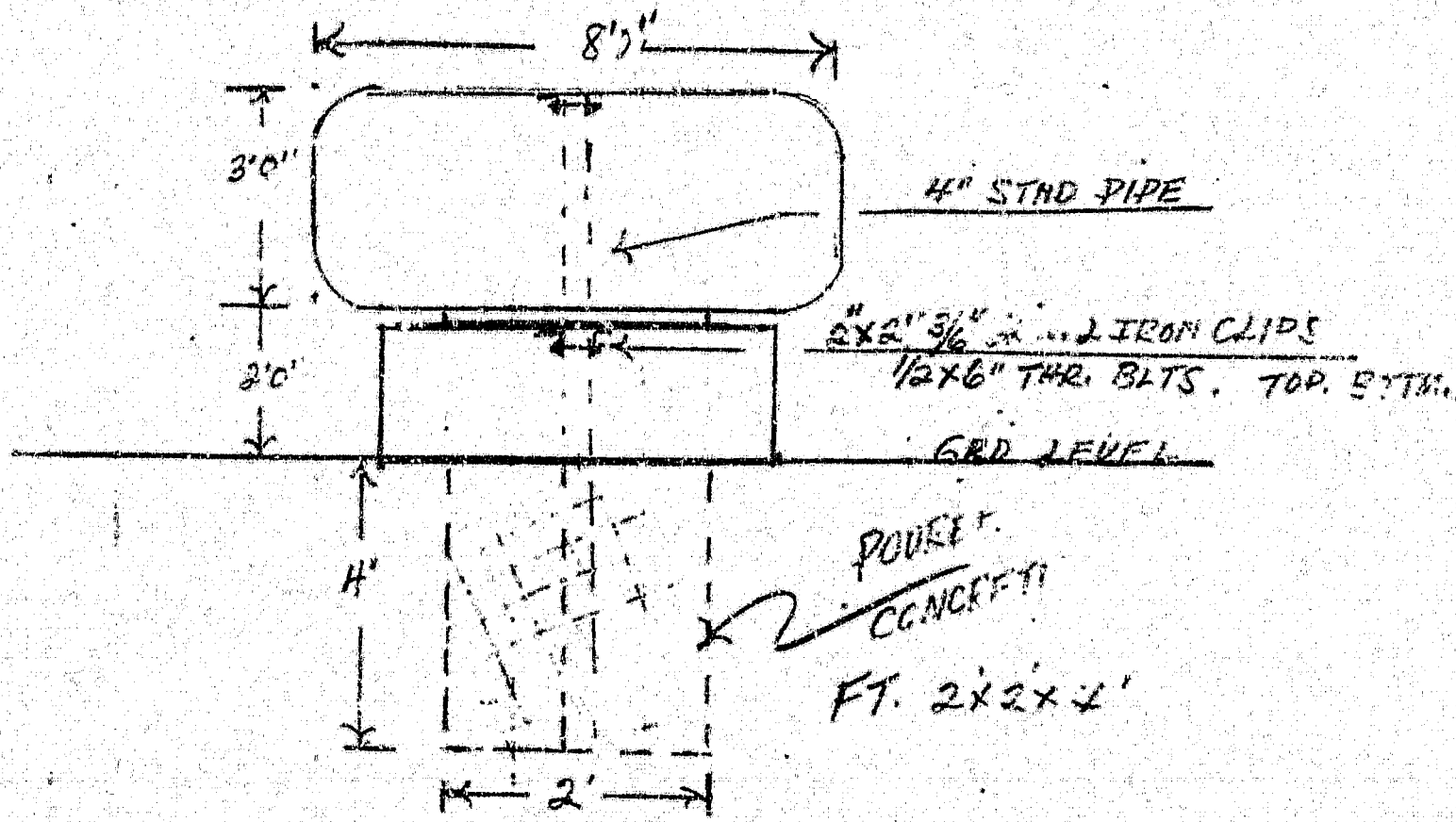

INSTALLER - SE FRANK SIGN CO
 ADDRESS. 7311 DOIG

City of Public Works & Dev't
 I hereby certify that the above is a true and correct copy of the original as shown to me by the contractor.
 Approved by DAVID ROSSON, BUILDING C
 DATE 10-20-78 BY [Signature]

BUILDING PERMIT PLOT PLAN
 Public Works & Development Dept.
 CITY OF GARDEN GROVE

PLEASE USE BALL-POINT PEN

1.

JOB ADDRESS 2311 DOUG AVE		PERMIT NO. 105242 A
ASSESSOR'S PARCEL NO.	LOT	BLOCK
TRACT part of lot 21		TR 9398
PLOT PLAN APPROVED BY SEE PERMIT FOR DG. APPROVAL		
JOB DESCRIPTION (PLEASE CHECK) <input checked="" type="checkbox"/> New <input type="checkbox"/> Addition <input type="checkbox"/> Alteration <input type="checkbox"/> Repair <input type="checkbox"/> Move <input type="checkbox"/> Demolish		
OWNER LAMINATING Co. OF AMERICA	DATE 10/20/78	USE MONUMENT SIGN
		PERMIT VALUE 1500⁰⁰

DIMENSION PLOT PLAN COMPLETELY SHOWING ALL STRUCTURES ON THE LOT AND THEIR USE.

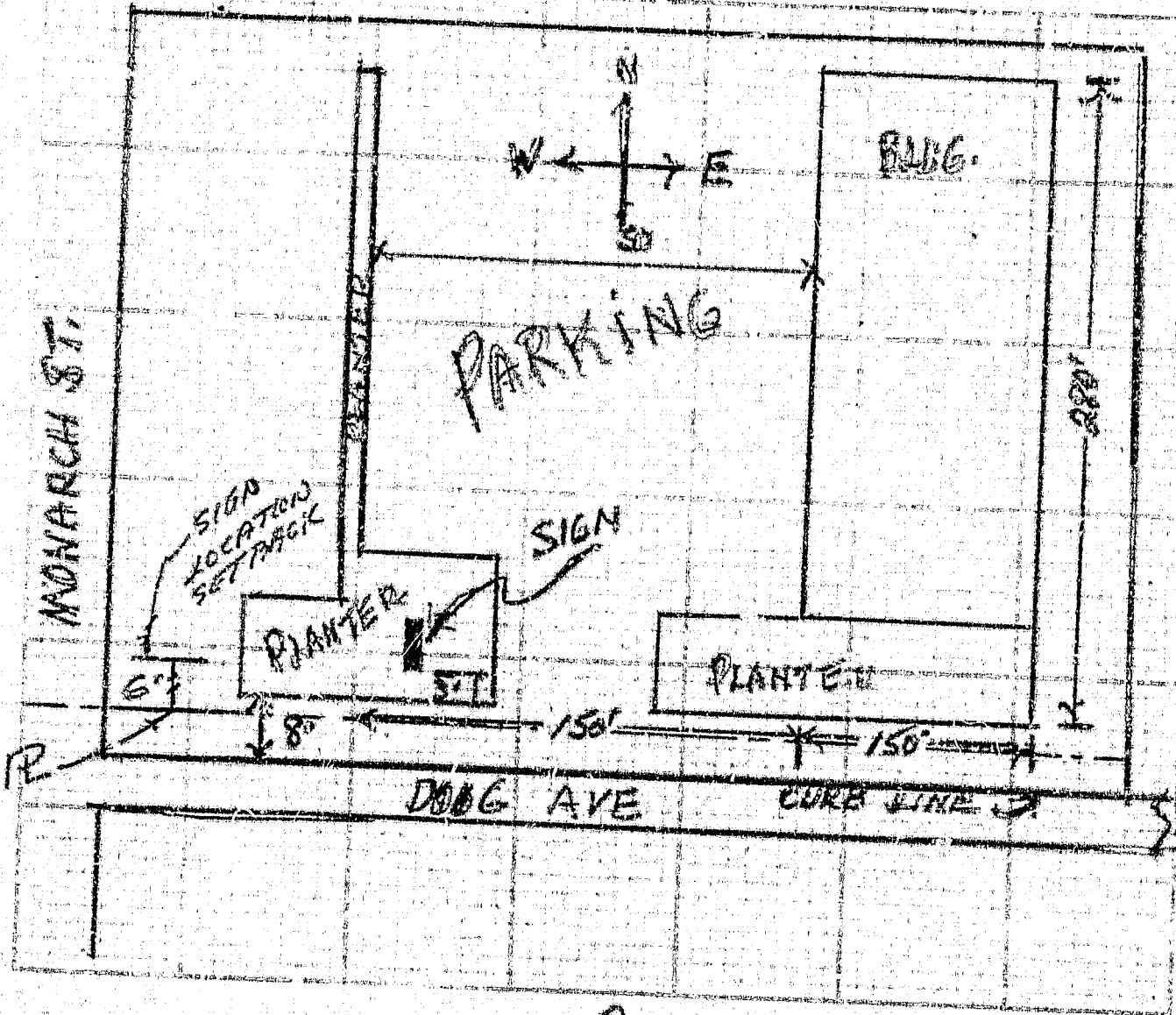

#1 Building Insp. / #2 Assessor / #3 File / #4 Permittee
 I certify the information hereon is complete and correct.

Leo De Frank Date **10/20/78**

BUILDING PERMIT

INSPECTION RECORD

For Applicant to Fill in

PC #	OCC. LOAD					FIRE SPRINK.		APPROVAL	DATE	INSPECTOR	ADDRESS	
OCCUPANCY <i>H-3</i>	FRONT		LEFT		RIGHT		FOUNDATION & LOCATION				7311 Doig Drive	
USE ZONE	Eav Proj.		Setbacks		<i>see plot plan</i>		CONCRETE FLOOR REINFORCING				Garden Grove, Ca. 92641	
FIRE ZONE	attached PLANS		DATE		<i>6-24-80</i>		ROOF 3HTG		<i>7/12/80</i>		LOT NO. 21	
PLANNING ACTION	REMARKS		G.G. SANT. DIS. FEE REQ'D.		O.C. SANT. DIS. FEE REQ'D.		INSULATION, ENERGY		<i>7/12/80</i>		BLK NO. 9398	
LAND USE APPROVED BY	<i>Letter of approval from owner attached</i>		DATE		INITIAL		LATH OR DRYWALL				TRACT NO. 118018A	
REMARKS	G.G. SANT. DIS. FEE REQ'D.		O.C. SANT. DIS. FEE REQ'D.		DATE		PLAS. BROWN CT.				PERMIT NO.	
	REQ'D		PROVIDED		DATE		SOUND INSULATION				OWNER	
PARCEL MAP	REQ'D		PROVIDED		DATE		SMOKE DETECTOR				SanVista Development Co. 714-549-4187	
R/W DEDICATION	REQ'D		PROVIDED		DATE		PARKING				MAILING ADDRESS	
FEEES AND BONDS	REQ'D		PROVIDED		DATE		LANDSCAPING				3190-D Airport Loop Dr., Costa Mesa, Ca.	
ST. BOND	REQ'D		PROVIDED		DATE		LAND USE FINAL				ARCH	
WATER BOND	REQ'D		PROVIDED		DATE		FINAL		<i>7/24/80</i>		ENGR.	
WATER ASSMT. FEE (ACRG.)	REV. CODE		AMOUNT		DATE		UTILITY P. LEAS				MAILING ADDRESS	
WATER ASSMT. FEE (FT.)	REV. CODE		AMOUNT		DATE		IDENTIFICATION CODE				CITY	
PARKWAY TREE FEE	REV. CODE		AMOUNT		DATE		WORKER'S COMPENSATION REQUIREMENTS				STATE	
PARK & REC. FEE (DIST)	REV. CODE		AMOUNT		DATE		State Compensation Insurance Policy No. _____ Expiration Date _____				TEL. NO.	
DRAIN ASSMT. FEE (DIST)	REV. CODE		AMOUNT		DATE		<input checked="" type="checkbox"/> I certify that in the performance of the work for which this permit is issued, I shall not employ any person in any manner so as to become subject to the Worker's Compensation laws of California.				STATE LIC. NO.	
PLAN RETENTION FEE	REV. CODE		AMOUNT		DATE		NOTE: If, after making such certificate, the applicant for the permit should become subject to the Worker's Compensation provisions of this code, he shall forthwith comply with the provisions of Section 3700 or his permit shall be deemed revoked.				PRESENT BLDG. USE	
BLDG. PLAN CHECK	REV. CODE		AMOUNT		DATE		<input checked="" type="checkbox"/> I certify that I have read this application and state that the above information is correct. I agree to comply with all City ordinances and State laws relating to pending construction. I further agree to hold the City of Garden Grove free and harmless from any liability arising out of injury or bodily damage resulting from work performed relevant to this permit.				PROPOSED BLDG. USE	
BLDG. PERMIT FEE	REV. CODE		AMOUNT		DATE		PERMIT APPLICANT SIGNATURE _____ DATE _____				DESCRIBE WORK TO BE DONE	
ISSUANCE	REV. CODE		AMOUNT		DATE		BUSINESS TAX CERTIFICATE INFORMATION				NEW <input type="checkbox"/> ADD'N <input type="checkbox"/> ALTER. <input type="checkbox"/> REPAIR <input checked="" type="checkbox"/> DEMOLISH <input type="checkbox"/>	
VALUATION	REV. CODE		AMOUNT		DATE		I certify that the following Contractor's License No. _____ and Classification _____ is in full force and effect.				FLOOR AREA (SQ. FT.)	
AUTHORIZED BY	REV. CODE		AMOUNT		DATE		(PRINT) CONTRACTOR _____ (SIGNATURE) CONTRACTOR OR AUTHORIZED AGENT _____ DATE _____				NO OF STORIES	
	REV. CODE		AMOUNT		DATE		BUSINESS TAX CERTIFICATE NO. _____ EXPIRATION DATE _____				NO. OF DWELLING UNITS	
	REV. CODE		AMOUNT		DATE		I certify that I am exempt from Section 7031.5 of the Business and Professional Code, Division 3, Chapter 9, Contractors' License Law, under the following Section:				If work is not started within 120 days from date of issue or if abandoned for more than 120 days, this permit will be null and void.	
	REV. CODE		AMOUNT		DATE		Owner, Section 7044 <input checked="" type="checkbox"/> Minor work under \$100: Section 7048 <input type="checkbox"/> Employee working for wages only: Section 7053 <input type="checkbox"/>				A FEE MAY BE CHARGED FOR REINSPECTION DUE TO NEGLIGENCE, INCOMPLETE WORK, OR FAILURE TO MAKE CORRECTIONS.	
	REV. CODE		AMOUNT		DATE		(PRINT) PROPERTY OWNER _____ (SIGNATURE) PROPERTY OWNER OR AUTHORIZED AGENT _____ DATE _____				RELOCATION	
	REV. CODE		AMOUNT		DATE						PRESENT BLDG. ADDRESS	
	REV. CODE		AMOUNT		DATE						MOVING CONTRACTOR	
	REV. CODE		AMOUNT		DATE						ADDRESS	

I, INSPECTOR

CITY OF GARDEN GROVE

PLOT PLAN

PUBLIC WORKS & DEVELOPMENT 1

OWNER SAN VISTA DEVELOPMENT CO.		JOB ADDRESS 7311 DOIG DRIVE			PERMIT NO. 115815A
NAME OF CONSTRUCTION LENDER & BRANCH		ASSESSORS PARCEL NO.	LOT 21	BLOCK -	TRACT 9.398
ADDRESS		DATE 1-24-80			PERMIT VALUE 240
CITY		JOB DESCRIPTION DRYWALL MOD.			
PLEASE CHECK ONE / MORE <input type="checkbox"/> New <input type="checkbox"/> Addition <input checked="" type="checkbox"/> Alteration <input type="checkbox"/> Repair <input type="checkbox"/> Move <input type="checkbox"/> Demolish					

SHOW NORTH ARROW, PROPERTY LINES AND ADJACENT STREETS.

N ←

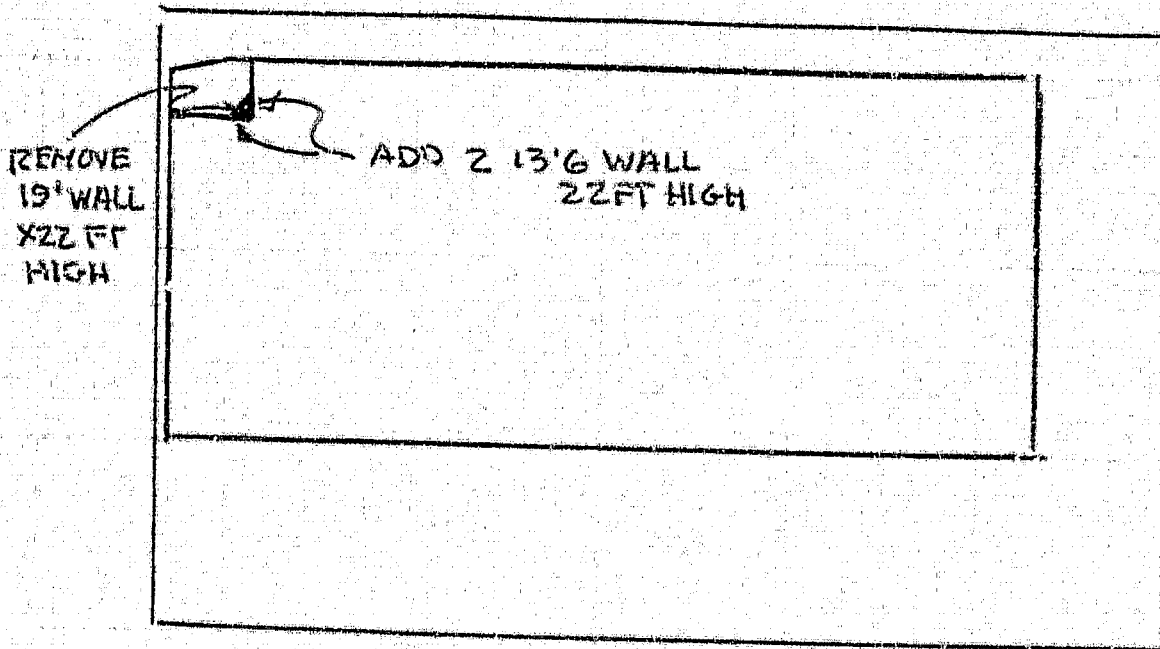

#1 Building Insp./#2 Assessor/#3 Permittee/5. File I certify the information hereon is complete and correct.

PLOT PLAN APPROVED BY _____

By *[Signature]*

June 24, 1980

TO WHOM IT MAY CONCERN:

I hereby authorize Laminating Company of America to make and or do renovations to the saw room walls as indicated on the attached sketch 6180. Said renovations to take place at 7311 Doig Drive, Garden Grove, California, 92641.

SAN VISTA DEVELOPMENT COMPANY

By:



Dean Davison

San Vista Development Company
3190-D Airport Loop Drive
Costa Mesa, California, 92626
(549-4187)

INSPECTION RECORD

For Applicant to Fill in

OCPI PANEL 3	TYPE F-2	OCCL. LOAD HTN	FIRE SPRINK.
USE ZONE R40	FRONT	LEFT	RIGHT REAR
FIRE ZONE	Eav Proj.		
	Setbacks 6' FROM R.		
PLANNING ACTION	PLANS ATTACHED		
LAND USE APPROVED BY R. Anderson	DATE 10/20		
REMARKS			
C.G. SANT. DIS. FEE REQ'D.	C.G. SANT. DIS. FEE REQ'D.	DATE	INITIAL
PARCEL MAP	REQ'D	PROVIDED	
PLW DEDICATION			
FEEES AND BONDS			
	REV. CODE	AMOUNT	
ST. BOND			
WATER BOND			
WATER ASSMT. FEE (ACRG)			
WATER ASSMT. FEE (FF)			
PARKWAY TREE FEE			
PARK & REC. FEE (DIST.)			
DRAIN ASSMT. FEE (DIST.)			
PLAN RETENTION FEE			
BLDG. PLAN CHECK	520	6.50	
BLDG. PERMIT FEE	236	10.00	
ISSUANCE	535	6.00	
VALUATION		TOTAL FEES	22.50
1500.00			
AUTHORIZED BY PR	DATE 10/20/78		

APPROVAL	DATE	INSPECTOR
FOUNDATION & LOCATION	12-7-78	W
CONCRETE FLOOR		
REINFORCING		
ROOF SHYG		
ROUGH FRAME		
INSULATION, ENERGY		
LATH OR DRYWALL		
PLAS. BROWN CT.		
SOUND INSULATION		
SMOKE DETECTOR		
PARKING		
LANDSCAPING		
LAND USE FINAL	11-19-78	W
FINAL		
UTILITY RELEASE		
IDENTIFICATION CODE		

WORKMEN'S COMPENSATION REQUIREMENTS

I certify that I have read this application and state that the above information is correct. I agree to comply to all City Ordinances and State laws relating to building construction. I certify that in the performance of the above work I shall not employ any person in violation of the Labor Code of California relating to Workman's Compensation Insurance. I further agree to hold the City of Garden Grove free and harmless from any liability arising out of injury or bodily damage resulting from work performed relevant to this permit.

CONTRACTORS SIGN BELOW

I certify that I am a licensed contractor and that my license is in full force and effect. W.C. # **44507-77-2** EXP. DATE **7-1-79**

DeFrank Sign Co by **X** AUTHORIZED AGENT DATE

OWNER - BUILDER SIGN & SLOW

I certify that I am exempt from the provisions of Ch. 9, Div. 3, B and F Code (Contractor's License Law) because (check one):

I am the owner of the above property and will personally perform the above work. I certify that in the performance of the work for which this permit is issued, I shall not employ any person in any manner so as to become subject to the workmen's compensation laws of the State of California.

I am the owner of the above property and I will contract to have all of the above work performed by licensed contractors. W.C. # **44507-77-2** EXP. DATE **7-1-79**

I am the owner of the above property and will employ persons to perform the above work with wages as their sole compensation. I will furnish insurance for my employees as required by the Labor Code of California. W.C. # **44507-77-2** EXP. DATE **7-1-79**

R. Anderson By **Leah Anderson** 10/21/78
OWNER'S SIGNATURE AUTHORIZED AGENT DATE

ADDRESS	PERMIT NO.
7311 Doig Street	105242A
LOT NO.	TRACT NO. BLK. NO.
R1 & ATZ 1	TR 9398
OWNER	TEL. NO.
Laminating Company of America	(213) 924-5506
MAILING ADDRESS	CITY ZIP
same as above	
<input type="checkbox"/> ARCH	
<input type="checkbox"/> ENC. FT.	
MAILING ADDRESS	CITY ZIP
TEL. NO.	STATE LIC. NO. & TYPE
VALIDATION	
10/27/78 108 M 6.50	
109 M 10.00	
110 M 6.00	
Sign Valuation 1500.00	
CONTRACTOR	
DeFrank Sign Company	
MAILING ADDRESS	CITY ZIP
2640 B So Harbor Blvd., SA 92704	
TEL. NO.	STATE LIC. NO.
754-6551	292-404 045
PRESENT BLDG. USE	PROPOSED BLDG. USE
TLT 4P Co.	Co.
DESCRIBE WORK TO BE DONE	
Fabricate and install (one) monument sign, 5' x 8', 3/4" FACE	
NEW <input checked="" type="checkbox"/> ADD <input type="checkbox"/> ALTER <input type="checkbox"/> REPAIR <input type="checkbox"/> DEMOLISH <input type="checkbox"/>	
(DOUBLE FACE)	
FLOOR AREA (SQ. FT.)	NO. OF STORIES
187	1
NO. OF DWELLING UNITS	
if work is not started within 120 days from date of issue or if abandoned for more than 120 days, this permit will be null and void.	
A FEE MAY BE CHARGED FOR RE-INSPECTION DUE TO NEGLIGENCE, INCOMPLETE WORK, OR FAILURE TO MAKE CORRECTIONS.	
RELOCATION	
PRESENT BLDG. ADDRESS	
MOVING CONTRACTOR	
ADDRESS	

7311 Doig Ave
Job Address

105242A
Permit No.

CITY OF GARDEN GROVE
WORKER'S COMPENSATION REQUIREMENTS

State Compensation Insurance Policy No. ASC 7-77-2 Expiration Date 7-1-79

I certify that in the performance of the work for which this permit is issued, I shall not employ any person in any manner so as to become subject to the Worker's Compensation laws of California. If after making such certificate the applicant for the permit should become subject to the Worker's Compensation provisions of this code, I shall forthwith comply with the provisions of Section 3700 or permit shall be deemed revoked.

I certify that I have read this application and state that the above information is correct. I agree to comply with all City ordinances and State laws relating to pending construction. I further agree to hold the City of Garden Grove free and harmless from any liability arising out of injury or bodily damage resulting from work performed relevant to this permit.

Leo De Frank
Permit Applicant Signature

10/20/78
Date

BUSINESS TAX CERTIFICATE INFORMATION

I certify that the following Contractor's License No. 292-404-C45 and Classification C45 is in full force and effect.

DE FRANK SIGN CC.
(Print) Contractor

Leo De Frank
(Signature) Contractor
(or Authorized Agent)

10/20/78
Date

Business Tax Certificate No. _____

Expiration Date _____

I certify that I am exempt from Section 7031.5 of the Business and Professional Code, Division 3, Chapter 9, Contractors' License Law, under the following Section:

Owner: Section 7044 Minor work under \$100: Section 7048

Employee working for wages only: Section 7053

Other: _____

(Print) Property Owner

(Signature) Property Owner
(or Authorized Agent)

Date

BUILDING PERMIT

INSPECTION RECORD

For Applicant to Fill in

PC #	OCCU-PANTRY	TYPE	OCC. LOAD		FIRE SPRINK.	
	USE ZONE		FRONT	LEFT	RIGHT	REAR
	FIRE ZONE	Eav Proj. Setbacks				
PLANNING ACTION	APPROVAL					
LAND USE APPROVED BY	DATE					
REMARKS	INSPECTOR					
G.G. SANT. DIS. FEE REQ'D.	O.C. SANT. DIS. FEE REQ'D.	DATE	INITIAL	REQ'D		
PARCEL MAP	R/W DEDICATION					
FEES AND BONDS						
ST. BOND	REV. CODE	AMOUNT				
WATER BOND						
WATER ASSMT. FEE (ACRG.)						
WATER ASSMT. FEE (FT.)						
PARKWAY TREE FEE						
PARK & REC. FEE (DIST.)						
DRAIN ASSMT. FEE (DIST.)						
PLAN RETENTION FEE						
BLDG. PLAN CHECK		22	10			
BLDG. PERMIT FEE		33	00			
ISSUANCE		10	00			
VALUATION		1953.00				
AUTHORIZED BY		DATE	TOTAL FEES	65 10		

FOUNDATION & LOCATION	7/13/84	
CONCRETE FLOOR REINFORCING	7/25/84	
ROUGH FRAME		
INSULATION, ENERGY		
LATH OR DRYWALL		
PLAS BROWN CT.		
SOUND INSULATION		
SMOKE DETECTOR		
PARKING		
LANDSCAPING		
LAND USE FINAL	9/26/84	
FINAL		
UTILITY RELEASE		

WORKER'S COMPENSATION REQUIREMENTS

State Compensation Insurance Policy No. F5454 Expiration Date 1/13/85

I certify that in the performance of the work for which this permit is issued, I shall not employ any person in any manner so as to become subject to the Worker's Compensation laws of California.

NOTE: If, after making such certificate, the applicant for the permit should become subject to the Worker's Compensation provisions of this code, he shall forthwith comply with the provisions of Section 3700 or his permit shall be deemed revoked.

I certify that I have read this application and state that the above information is correct. I agree to comply with all City ordinances and State laws relating to pending construction. I further agree to hold the City of Garden Grove free and harmless from any liability arising out of injury or bodily damage resulting from work performed relevant to this permit.

PERMIT APPLICANT SIGNATURE _____ DATE 7/5/84

BUSINESS TAX CERTIFICATE INFORMATION

I certify that the following Contractor License No. 261615 and Classification 1 is in full force and effect.

L.D. BARRON (PRINT) CONTRACTOR (SIGNATURE) CONTRACTOR OR AUTHORIZED AGENT DATE 7/5/84

221362 BUSINESS TAX CERTIFICATE NO. EXPIRATION DATE JUNE 1985

I certify that I am exempt from Section 7031.5 of the Business and Professional Code, Division 3, Chapter 9, Contractors' License Law, under the following Section:

Owner: Section 7044 Minor work under \$100: Section 704B Employees working for wages only: Section 7053

Other: _____

(PRINT) PROPERTY OWNER (SIGNATURE) PROPERTY OWNER OR AUTHORIZED AGENT DATE _____

ADDRESS
9311 DOIG DRIVE

LOT NO. 21 BLK NO. 9398 TRACT NO. 136048A

OWNER
SAN VISTA TEL. NO. (714) 660-8170

MAILING ADDRESS
17691 MITCHELL N. IRVINE 92714

ARCH ENGR. **DALE A. CHRISTIAN, P.E.** CITY IRVINE ZIP 92714

MAILING ADDRESS
1748 WEST KATELLA AVE. SUITE 308 CITY ORANGE, CA. ZIP 92667

TEL. NO. (714) 997-1145 STATE LIC. NO. & TYPE
B-PLAN 22.10
B-PER 73.00

VALIDATION
1H5498A 7-06'84 CHECK 65.10

CONTRACTOR
L.D. BARRON, CONTRACTOR

MAILING ADDRESS
1441 N. RED GUM #B CITY ANAHEIM, CA. ZIP 92806

TEL. NO. (714) 630-3621 STATE LIC. NO. 261615 -B1

PRESENT BLDG. USE
FER BLOWERS 16' HIGH

DESCRIBE WORK TO BE DONE
9" BLOCK WALL

NEW ADD'N ALTER REPAIR DEMOLISH

FLOOR AREA (SQ. FT.) 228 NO. OF STORIES _____ NO. OF DWELLING UNITS _____

If work is not started within 180 days from date of issue or if abandoned for more than 180 days, this permit will be null and void.

A FEE MAY BE CHARGED FOR RE-INSPECTION DUE TO NEGLIGENCE, INCOMPLETE WORK, OR FAILURE TO MAKE CORRECTIONS.

RELOCATION

PRESENT BLDG. ADDRESS _____

MOVING CONTRACTOR _____

ADDRESS _____

1. INSPECTOR

TR 9-684

CITY OF GARDEN GROVE

PLOT PLAN

PUBLIC WORKS & DEVELOPMENT

1

OWNER SAN VISTA	JOB ADDRESS 9311 DOIG DR. BLOCK 14			PERMIT NO.
NAME OF CONSTRUCTION LENDER & BRANCH	ASSESSORS PARCEL NO.	LOT	BLOCK	TRACT
		21		9398
PLEASE CHECK ONE OR MORE				
<input type="checkbox"/> New <input type="checkbox"/> Addition <input type="checkbox"/> Alteration <input type="checkbox"/> Repair <input type="checkbox"/> Move <input type="checkbox"/> Demolish				
ADDRESS	CITY	DATE	JOB DESCRIPTION	PERMIT VALUE
		7-6-84	8" BLOCK WALL FOR WALKERS	\$1953.00

SHOW NORTH ARROW, PROPERTY LINES AND ADJACENT STREETS. **16" HIGH**

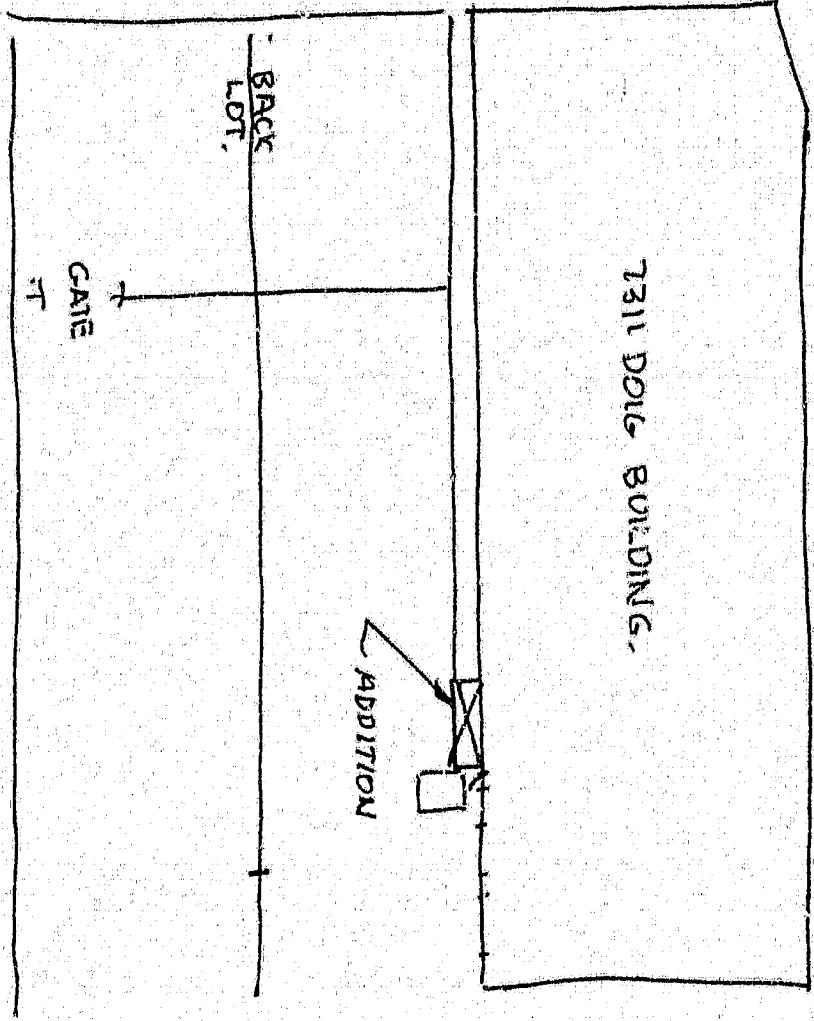

DOIG DRIVE

[Signature]

 PLOT PLAN APPROVED BY

#1 Building Insp./#2 Assessor/#3 Permittee/#4 File
 I certify the information hereon is complete and correct. By _____

CITY OF GARDEN GROVE, CALIFORNIA

Development Services Department

11331 ACACIA PARKWAY, P.O. BOX 3070, GARDEN GROVE, CALIFORNIA 92642

Address : 7311 DOIG DR
Parcel No: 13165120 Type: B16

Suite: PERMIT NO.: 14984
Date : 09/28/92 Insp Dist : ZF

Owner : LCOA
Address: _____
Phone: _____

Applicant: FIRE SYSTEMS WEST
Address : 111 FACIFICA
Phone: 753-7572

Architect: _____
Address : _____

Engineer: _____
Address : _____

LIC: _____ EXP: _____ PH: _____

LIC: _____ EXP: _____ PH: _____

WORKER'S COMPENSATION REQUIREMENTS

State Compensation Insurance Policy No. 1282023 Expiration Date 10-1-93
 I certify that in the performance of the work for which this permit is issued, I shall not employ any person in any manner so as to become subject to the Worker's Compensation laws of California.
 NOTE: If, after making such certificate, the applicant for the permit should become subject to the Worker's Compensation provisions of this code, he shall forthwith comply with the provisions of Section 3700 or his permit shall be deemed revoked.
 I certify that I have read this application and state that the above information is correct. I agree to comply with all City ordinances and State laws relating to pending construction. I further agree to hold the City of Garden Grove free and harmless from any liability arising out of injury or bodily damage resulting from work performed relevant to this permit.

Proposed Work: FIRE SPRINKLER

Value : 9000
Floor Area: 5501

PLAN CHECK PAID 9.8.92

Permit	1	109.12
Issuance	1	10.00
GEN PLAN CULT ART	1	19.50

PERMIT APPLICANT SIGNATURE: _____ DATE: _____

BUSINESS TAX CERTIFICATE INFORMATION

I certify that the following Contractor's License No. 616379 and Classification C-16 is in full force and effect.

CONTRACTOR SIGNATURE: _____ DATE: _____
OR AUTHORIZED AGENT

BUSINESS TAX CERTIFICATE NO. _____ EXPIRATION DATE _____

I certify that I am exempt from Section 7031.5 of the Business and Professional Code, Division 3, Chapter 9, Contractors' License Law, under the following Section: Owner: Section 7044 Minor work under \$200; Section 7048 Employee working for wages only; Section 7053 Other: _____

PROPERTY OWNER SIGNATURE: _____ DATE: _____
OR AUTHORIZED AGENT

B PER 108.12
MISC. 19.50
ISS 10.00

DH2477A 9-28-92 CHECK 137.62

B PER 1.00
DH2478A 9-28-92 CHECK 1.00

3200 19.50
3226 BLDG PERM & 109.12
3517 ISSUANCE FEE 10.00

INSPECTION RECORD

APPROVAL	DATE	INSPECTOR
Pre Inspect	_____	_____
Foundation	_____	_____
Concrete Floor	_____	_____
Reinforcing	_____	_____
Masonry	_____	_____
Roof Shtg	_____	_____
Rough Frame	_____	_____
Insul / Energy	_____	_____
Drywall	_____	_____
Lath	_____	_____
Plas/Brown Ct.	_____	_____
Landscaping	_____	_____
Pre Gunite	_____	_____
Pre Deck	_____	_____
Pre Plaster	_____	_____

Authorized by: [Signature]

TOTAL FEES

178.62

Inspection Requests

General Information

If work is not started within 180 days from date of issue or if abandoned for more than 180 days, this permit will be null and void.
A FEE MAY BE CHARGED FOR RE-INSPECTION DUE TO NEGLIGENCE, INCOMPLETE WORK, OR FAILURE TO MAKE CORRECTIONS.

741-5307

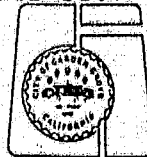

1. INSPECTOR

CITY OF GARDEN GROVE, CALIFORNIA

Development Services Department
11391 ACACIA PARKWAY, P.O. BOX 3070, GARDEN GROVE, CALIFORNIA 92642

14984

Address : 7311 DOIG DR
Parcel No: 13165120 Type: B16

Suite: PERMIT NO.: 3115M
Date : Insp Dist : 2F

Owner : LCOA
Address: _____

Applicant: FIRE SYSTEMS WEST
Address : 111 PACIFICA

Phone: _____

Phone: 753-7572

Architect: _____
Address : _____

Engineer: _____
Address : _____

LIC: _____ EXP: _____ PH: _____

LIC: _____ EXP: _____ PH: _____

WORKER'S COMPENSATION REQUIREMENTS

State Compensation Insurance Policy No. _____ Expiration Date _____
 I certify that in the performance of the work for which this permit is issued, I shall not employ any person in any manner so as to become subject to the Worker's Compensation laws of California.
NOTE: If, after making such certificate, the applicant for the permit should become subject to the Worker's Compensation provisions of this code, he shall forthwith comply with the provisions of Section 3700 or his permit shall be deemed revoked.
 I certify that I have read this application and state that the above information is correct. I agree to comply with all City ordinances and State laws relating to pending construction. I further agree to hold the City of Garden Grove free and harmless from any liability arising out of injury or bodily damage resulting from work performed relevant to this permit.

PERMIT APPLICANT SIGNATURE _____ DATE _____

BUSINESS TAX CERTIFICATE INFORMATION

I certify that the following Contractor's License No. _____ and Classification: _____ is in full force and effect.

PERMIT CONTRACTOR SIGNATURE CONTRACTOR OR AUTHORIZED AGENT _____ DATE _____

BUSINESS TAX CERTIFICATE NO. _____ EXPIRATION DATE _____

I certify that I am exempt from Section 7031.5 of the Business and Professional Code, Division 3, Chapter 9, Contractors' License Law, under the following Section: Owner: Section 7044 Minor work under §200; Section 7048 Employee working for wages only; Section 7053 Other: _____

ISSUING AGENCY OWNER SIGNATURE PROPERTY OWNER OR AUTHORIZED AGENT _____ DATE _____

Proposed Work: FIRE SPRINKLER PLAN CHECK

Value : 9000
Floor Area: 5501

Plan Check 1 70.55

FS 333

NOT A PERMIT
PLAN CHECK ONLY

B CHECK 70.55

082013A 9-08'92 CHECK 70.55

3527 BLDG PLAN CK 70.55

INSPECTION RECORD

APPROVAL	DATE	INSPECTOR
Pre Inspect	_____	_____
Foundation	_____	_____
Concrete Floor	_____	_____
Reinforcing	_____	_____
Masonry	_____	_____
Roof Shtg	_____	_____
Rough Frame	_____	_____
Insul / Energy	_____	_____
Drywall	_____	_____
Lath	_____	_____
Plas. Brown Ct.	_____	_____
Landscaping	_____	_____
Pre Gunite	_____	_____
Pre Deck	_____	_____
Pre Plaster	_____	_____
Planning Final	_____	_____
Bldg Final	_____	_____
Utility Notified	_____	_____

Authorized by: _____

X

TOTAL FEES

70.55

Inspection Requests

741-5332 General Information
741-5307

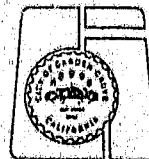

If work is not started within 180 days from date of issue or if abandoned for more than 180 days, this permit shall be null and void.

A FEE MAY BE CHARGED FOR RE-INSPECTION DUE TO NEGLIGENCE, INCOMPLETE WORK, OR FAILURE TO MAKE CORRECTIONS.

DOIG		007311		0003
41200	STREET	NAME	ADDRESS	APT. NO.
				CARD NO.

CITY OF GARDEN GROVE
Public Works & Development

ELECTRICAL PERMIT

Inspection Requests
638-6771

General Information
638-6661

INSPECTION RECORD

FEEES

For Applicant to Fill in

SINGLE PHASE SERVICE SIZE <input type="checkbox"/> UG <input type="checkbox"/> OK			IF NOT LISTED BELOW SEE CODE	NO.	EA.	FEE	ADDRESS				
AMPS	VOLTS	RIG. CONDUIT	Residential (R-1 & R-3) sq. ft.				7311 DOIG ^{NEW} Garden Grove				
THREE PHASE SERVICE SIZE <input type="checkbox"/> 3 Wire <input type="checkbox"/> 4 Wire <input type="checkbox"/> UG <input type="checkbox"/> OK			Garage, Resid. (M) sq. ft.				LOT NO.	BLK NO.	TRACT NO.	ELECTRIC PERMIT NO.	
AMPS	VOLTS	RIG. CONDUIT	Service Meter, Single Phase							121888A	
APPROVAL	DATE	INSPECTOR	Service Meter, Three Phase				OWNER C.C.O.A. Laminating Co. of America				
Underground			Add'l Meter, Three Phase				OWNER'S ADDRESS 7311 DOIG ^{NEW} Garden Grove				
Conduit			Temporary Power Pole				CITY Garden Grove				
Wiring - Rough			Pole, Power, Light, etc.				NEW BUILDING OR ADDITIONAL AREA	EXISTING BUILDING REMODEL AREA	OCCUPANCY GROUP	USE OF BUILDING AND OR NUMBER OF UNITS	
Heater			Sub-Panels 1 ϕ				sq. ft.	sq. ft.			
Fixtures & Trim	8-28-81	<i>TD</i>	Sub-Panels 3 ϕ				VALIDATION				
Motors			Outlets	41	25	10 25	ELECTRICAL CONTRACTOR Woody's Electric Inc				
			Fixtures	34	25	9 00	STATE LIC. NO. & TYPE 273816				
			Fixtures, Merc. Quartz, etc.				ADDRESS 628 W. Collins				
			Heater - Not Over 1650 W				CITY ORJ				
			Washer				PHONE 639-2932				
			Dryer				WORKER'S COMPENSATION REQUIREMENTS				
			Hot Water Heaters				State Compensation Insurance Policy No. <u>00-32-51634</u> Expiration Date <u>3-1-92</u>				
			Dishwasher				<input type="checkbox"/> I certify that in the performance of the work for which this permit is issued, I shall not employ any person in any manner so as to become subject to the Worker's Compensation laws of California.				
			Domestic Range or Oven				NOTE: If, after making such certificate, the applicant for this permit should become subject to the Worker's Compensation provisions of this code, he shall forthwith comply with the provisions of Section 7000 or his permit shall be deemed revoked.				
			Disposal				<input type="checkbox"/> I certify that I have read this application and state that the above information is correct. I agree to comply with all City ordinances and state laws relating to pending construction. I further agree to hold the City of Garden Grove free and harmless from any liability arising out of injury to bodily damage resulting from work performed relevant to this permit.				
			Power Apparatus - H.P., K.W. or K.V.A. Motors, Transformers, etc.				PERMIT APPLICANT SIGNATURE <i>McCallum</i> 8-6-81				
			Not Over 1 each				BUSINESS TAX CERTIFICATE INFORMATION				
			Over 1, Not Over 10 each				I certify that the following Contractor's License No. <u>273816</u> and Classification <u>C-12</u> is in full force and effect.				
			Over 10, Not Over 30 each				WOODY'S Electric <i>McCallum</i> 8-6-81				
			Indv. Circuits				(PRINT) CONTRACTOR (SIGNATURE) CONTRACTOR OR AUTHORIZED AGENT DATE				
			Time Clock				BUSINESS TAX CERTIFICATE NO. EXPIRATION DATE				
			Sign				I certify that I am exempt from Section 7031.6 of the Business and Professional Code, Division 3, Chapter 9, Contractors' License Law, under the following Section:				
			Sign Hookup				Owner: Section 7044 <input type="checkbox"/> Minor work under \$100: Section 7048 <input type="checkbox"/>				
Ufer			A/C 3TON	1		3 00	Employee working for wages only: Section 7053 <input type="checkbox"/>				
Service							Other: _____				
FINAL	9-3-81	<i>TD</i>					(PRINT) PROPERTY OWNER (SIGNATURE) PROPERTY OWNER OR AUTHORIZED AGENT DATE				
Utility Notified							A FEE MAY BE CHARGED FOR RE-INSPECTION DUE TO NEGLIGENCE, INCOMPLETE WORK, OR FAILURE TO MAKE CORRECTIONS.				
IDENTIFICATION CODE			ITEM	CODE	FEEES						
			Plan Retention Fee		14 46						
			Plan Check		22 25						
			Permit		6 00						
			Issuance		42 31						
			TOTAL FEES			42 31					
BUILDING PERMIT NO. SIGN PERMIT NO. VENT. HEAT. AIR COND. PERMIT NO.			AUTHORIZED BY			DATE					
121888A			T.H. Colson			8-6-81					

INSPECTOR

INSPECTION RECORD

For Applicant to Fill in

P.C. #		OCC. TYPE: F-2 OCC. LOAD				FIRE SPRINK.		APPROVAL		DATE		INSPECTOR		ADDRESS	
USE ZONE: P40		FRONT		LEFT		RIGHT		FOUNDATION & LOCATION						7311 DOIG	
FIRE ZONE		Eav Proj.		NO CHANGE		NO CHANGE		CONCRETE FLOOR						LOT NO., BCR NO., TRACT NO., PERMIT NO.	
PLANNING ACTION		Setbacks		FILED		PLANS		REINFORCING						L.C.O.A. 1210821	
LAND USE APPROVED BY		REMARKS:		DATE		ROOF SHTG		ROUGH FRAME		MICHELE				OWNER: 7311 DOIG 891-	
G.G. SANT. DIS. FEE REQ'D.		O.C. SANT. DIS. FEE REQ'D.		DATE		INITIAL		INSULATION, ENERGY		S/1/81				MAILING ADDRESS: 7311 DOIG CITY: 891- ZIP:	
PARCEL MAP		REQ'D		PROVIDED		LAND USE FINAL		LATH OR DRYWALL						MAILING ADDRESS: CITY: ZIP:	
R/W DEDICATION		REV. CODE		AMOUNT		FINAL		PLAS. BROWN CT.						TEL. NO. STATE LIC. NO. & TYPE:	
FEEES AND BONDS		ST. BOND				UTILITY RELEASE		SOUND INSULATION						VALIDATION	
WATER BOND		WATER ASSMT. FEE (ACRG.)				IDENTIFICATION CODE		SMOKE DETECTOR						CONTRACTOR: BERTON CONST CO. IRVINE	
WATER ASSMT. FEE (FT.)		PARKWAY TREE FEE				WORKER'S COMPENSATION REQUIREMENTS		PARKING						MAILING ADDRESS: 17691 MITCHELL NO. CITY: IRVINE CAL. ZIP:	
PARK & REC. FEE (DIST.)		DRAIN ASSMT. FEE (DIST.)				State Compensation Insurance Policy No. 41111 DENVER Expiration Date CONT.		LANDSCAPING						714 549-4165 STATE LIC. NO. 317535	
PLAN RETENTION FEE		BLDG. PLAN CHECK		3500		<input type="checkbox"/> I certify that in the performance of the work for which this permit is issued, I shall not employ any person in any manner so as to become subject to the Worker's Compensation laws of California. NOTE: If, after making such certificate, the applicant for the permit should become subject to the Worker's Compensation provisions of this code, he shall forthwith comply with the provisions of Section 3700 or his permit shall be deemed revoked. <input checked="" type="checkbox"/> I certify that I have read this application and state that the above information is correct. I agree to comply with all City ordinances and State laws relating to pending construction. I further agree to hold the City of Garden Grove free and harmless from any liability arising out of injury or bodily damage resulting from work performed relevant to this permit.		CONTRACTOR SIGNATURE: Tom Wassone DATE: 7-21-81						PRESENT BLDG. USE: PROPOSED OFFICE - WAREHOUSE	
BLDG. PERMIT FEE		ISSUANCE		3226 3570		BUSINESS TAX CERTIFICATE INFORMATION		CONTRACTOR SIGNATURE: Tom Wassone DATE: 7-21-81						DESCRIBE WORK TO BE DONE: DRY WALL ON STEEL STUDS	
TOTAL FEES		VALUATION		4871.00		I certify that the following Contractor's License No. and Classification is in full force and effect.		BUSINESS TAX CERTIFICATE NO. EXPIRATION DATE						NEW <input type="checkbox"/> ADD'N <input type="checkbox"/> ALTER <input checked="" type="checkbox"/> REPAIR <input type="checkbox"/> DEMOLISH <input type="checkbox"/>	
AUTHORIZED BY: [Signature]		DATE: 7-21-81				I certify that I am exempt from Section 7031.5 of the Business and Professional Code, Division 3, Chapter 9, Contractors' License Law, under the following Section:		OWNER: Section 7044 <input type="checkbox"/> Minor work under \$100: Section 7048 <input type="checkbox"/> Employee working for wages only: Section 7053 <input type="checkbox"/> Other:						FLOOR AREA (SQ. FT.) NO. OF STORIES: 1 NO. OF DWELLING UNITS:	
														If work is not started within 120 days from date of issue or if abandoned for more than 120 days, this permit will be null and void.	
														A FEE MAY BE CHARGED FOR RE-INSPECTION DUE TO NEGLIGENCE, INCOMPLETE WORK, OR FAILURE TO MAKE CORRECTIONS.	
														RELOCATION	
														PRESENT BLDG. ADDRESS:	
														MOVING CONTRACTOR:	
														ADDRESS:	

I. INSPECTOR

ELECTRICAL PERMIT

INSPECTION RECORD

FEES

For Applicant to Fill in

SINGLE PHASE SERVICE SIZE <input type="checkbox"/> UG <input type="checkbox"/> OH			IF NOT LISTED BELOW SFE CODE			NO.	EA	FEE
AMPS	VOLTS	RIG. CONDUIT	Residential 5-1 & R-31 sq. ft.					
THREE PHASE SERVICE SIZE <input type="checkbox"/> 3 Wire <input type="checkbox"/> 4 Wire <input type="checkbox"/> UG <input type="checkbox"/> OH			Garage, Resid. 100 sq. ft.					
AMPS	VOLTS	RIG. CONDUIT	Service Meter, Single Phase					
APPROVAL	DATE	INSPECTOR	Service Meter, Three Phase			1	2	15.50
Underground			Add'l Meter, Three Phase					
Conduit			Temporary Power Pole					
Wiring - Rough			Pole, Power, Light, etc.					
Heater			Sub-Panels 1-5					
Fixtures & Trim			Sub-Panels 6-10					
Motors			Outlets					
			Fixtures					
			Fixtures, Merc. Quartz, etc.					
			Heater - Not Over 1650 W					
			Washer					
			Dryer					
			Hot Water Heaters					
			Dishwasher					
			Domestic Range or Oven					
			Disposal					
			Power Apparatus - H.P., K.W. or K.V.A. Motors, Transformers, etc.					
			Not Over 1 each					
			Over 1, Not Over 10 each					
			Over 10, Not Over 30 each					
			Indv. Circuits					
			Time Clock					
			Sign					
			Sign Hookup					
Uter								
Service	2-22-89	<i>[Signature]</i>						
FINAL	3-1-89	<i>[Signature]</i>						
Utility Notified	2/23/89	<i>[Signature]</i>						
IDENTIFICATION CODE			ITEM	CODE	FEES			
			Plan Return 5- Fee					
			Plan Check					
			Permit		15.50			
			Issuance		4			
			TOTAL FEES		39.50			
BUILDING PERMIT NO.	SIGN PERMIT NO.	VENT. HEAT. AIR COND. PERMIT NO.	AUTHORIZED BY		DATE			
			<i>[Signature]</i>		2/16/89			
If work is not started within 180 days from date of issue or if abandoned for more than 180 days, this permit will be null and void.								
1. INSPECTOR								

ADDRESS			
731 DOUG DRIVE			
LOT NO.	BLK NO.	TRACT NO.	ELECTRIC PERMIT NO.
			16246 A
OWNER			PHONE
L.C.O.A.			714
OWNER'S ADDRESS			87-3581
			CITY
NEW BUILDING OR ADDITION - AREA	EXISTING BUILDING REMOVAL AREA	OCCUPANCY GROUP	USE OF BUILDING AND OR NUMBER OF FLOORS
SG. FT.	SG. FT.		
VALIDATION			
ELECTRICAL CONTRACTOR		STATE LIC. NO. & TYPE	
Industrial Electrical Const		489508 C-10	
ADDRESS		CITY	PHONE
6251 Baldererway		ONTARIO	574
			574-1364
WORKER'S COMPENSATION REQUIREMENTS			
State Compensation Insurance Policy No. _____ Expiration Date _____			
<input checked="" type="checkbox"/> I certify that in the performance of the work for which this permit is issued, I shall not employ any person in any manner so as to become subject to the Worker's Compensation laws of California.			
NOTE: If, after making such certificate, the applicant for the permit should become subject to the Worker's Compensation provisions of this code, he shall forthwith comply with the provisions of Section 3700 or his permit shall be deemed revoked.			
<input checked="" type="checkbox"/> I certify that I have read this application and state that the above information is correct. I agree to comply with all City ordinances and State laws relating to pending construction. I further agree to hold the City of Garden Grove free and harmless from any liability arising out of injury or bodily damage resulting from work performed relevant to this permit.			
<i>[Signature]</i>			
PERMIT APPLICANT SIGNATURE DATE			
BUSINESS TAX CERTIFICATE INFORMATION			
I certify that the following Contractor's License No. _____ and Classification _____ is in full force and effect.			
(PRINT) CONTRACTOR	(SIGNATURE) CONTRACTOR OR AUTHORIZED AGENT	DATE	
BUSINESS TAX CERTIFICATE NO.		EXPIRATION DATE	
I certify that I am exempt from Section 7031.5 of the Business and Professional Code, Division 3, Chapter 9, Contractors' License Law, under the following Section:			
Owner: Section 7044 <input type="checkbox"/>		Minor work under \$200: Section 7048 <input type="checkbox"/>	
Employee working for wages only: Section 7053 <input type="checkbox"/>		Other: _____	
(PRINT) PROPERTY OWNER	(SIGNATURE) PROPERTY OWNER OR AUTHORIZED AGENT	DATE	
A FEE MAY BE CHARGED FOR REINSPECTION DUE TO NEGLIGENCE, INCOMPLETE WORK, OR FAILURE TO MAKE CORRECTIONS.			

CITY OF GARDEN GROVE

PLOT PLAN

PUBLIC WORKS & DEVELOPMENT

OWNER <i>L.C.O.A.</i>	JOB ADDRESS <i>7311 DOIG</i>	PERMIT NO. <i>1213824</i>
NAME OF CONSTRUCTION LENDER & BRANCH <i>NONE</i>	ASSESSOR'S PARCEL NO. <i>21</i>	BLOCK <i>9398</i>
ADDRESS	CITY	
PLEASE CHECK ONE OR MORE <input type="checkbox"/> New <input type="checkbox"/> Addition <input checked="" type="checkbox"/> Alteration <input type="checkbox"/> Repair <input type="checkbox"/> Move <input type="checkbox"/> Demolish		
DATE <i>7-21-81</i>	JOB DESCRIPTION <i>T-BAR CEILING DRYWALL ON STEEL STUDS</i>	PERMIT VALUE <i>\$4871.00</i>

SHOW NORTH ARROW, PROPERTY LINES AND ADJACENT STREETS.

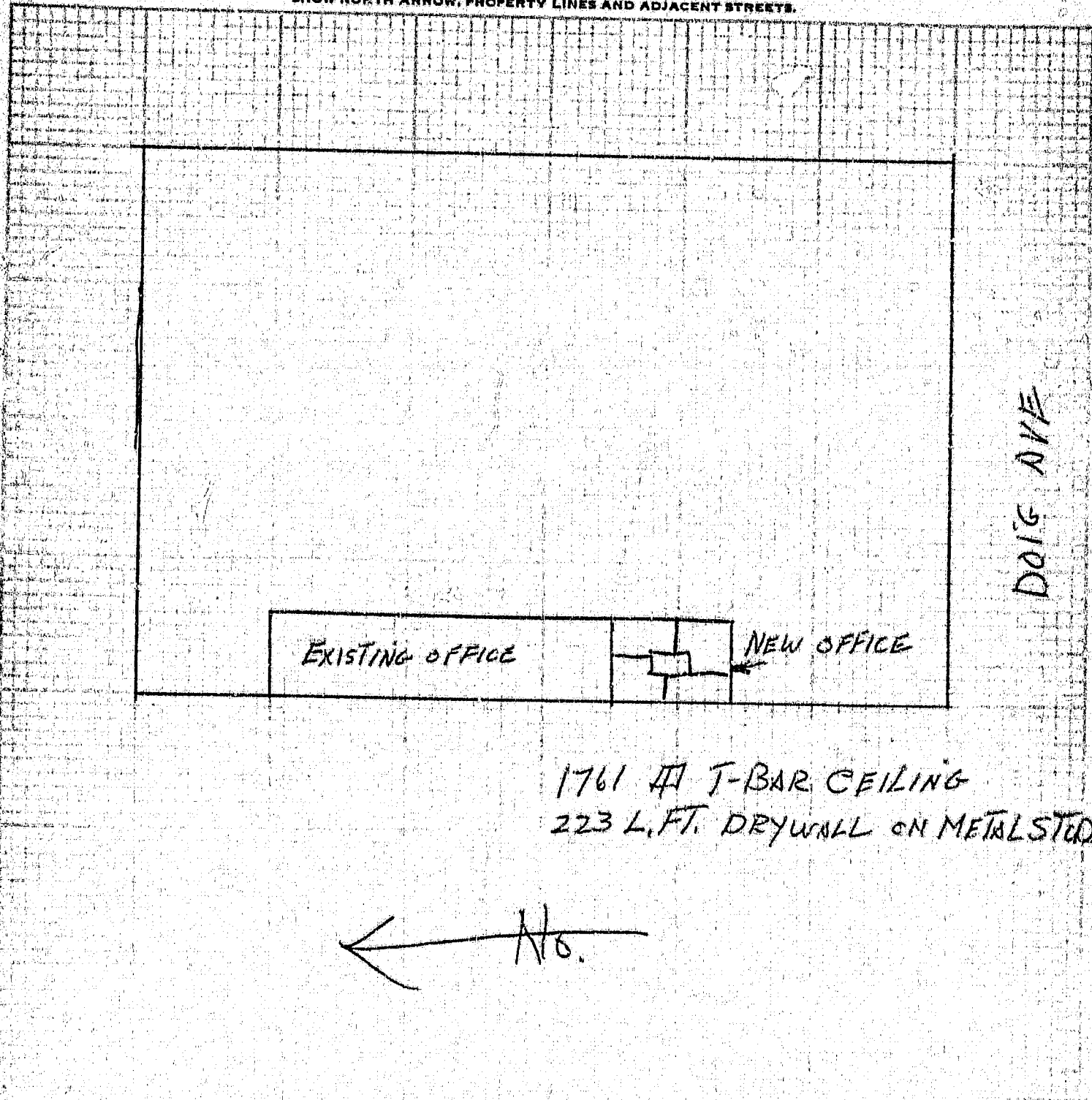

*1761 # T-BAR CEILING
223 L.FT. DRYWALL ON METAL STUDS*

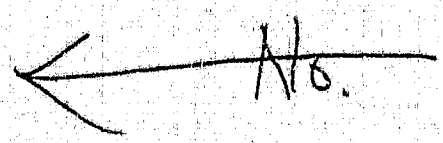

PLOT PLAN APPROVED BY _____

#1 Building Insp./#2 Assessor/#3. Permitter/#4 File
I certify the information hereon is complete and correct.

By *Tom Maggall*

C and J PLUMBING, Inc.

State Contractor's License No. 330280

616-B No. Anaheim Blvd.

Anaheim, California 92805

Telephones: (714) 533-7250

(213) 924-6896

RECEIVED

JUL 23 1981

Pub. Works & Devel. Dept.

July 17, 1981

City of Garden Grove
11391 Acacia Parkway
Garden Grove, Calif.

Ref: Plumbing Permit for Laminating Coating Co. of
America, 7311 Doig Dr., Garden Grove, Calif.

Dear Sirs:

This letter is in reference to above mentioned
project that has been abandoned by C & J Plumbing, Inc.
due to contractual discrepancies.

We wish to have plumbing permit No. # 1P0216A
withdrawn so that it use can be inactive by others for
same project.

Sincerely,

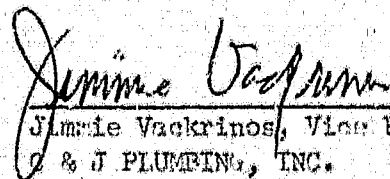

Jimmie Vaccrinos, Vice President
C & J PLUMBING, INC.

CITY OF GARDEN GROVE
Public Works & Development

BUILDING PERMIT

Inspection Requests
638-6771

General Information
638-6661

P.C. #

INSPECTION RECORD

For Applicant to Fill in

OCCU. PANCY *H-4* TYPE *F-2* C.C.C. LOAD FIRE SPRINK.

USE ZONE <i>PHO</i>	FRONT	LEFT	RIGHT	REAR
FIRE ZONE	Eav Proj.			
	Setbacks	<i>NO</i>	<i>CHANGE</i>	

APPROVAL	DATE	INSPECTOR
FOUNDATION & LOCATION		
CONCRETE FLOOR		
REINFORCING		
ROOF SHYG		
ROUGH FRAME		
INSULATION, ENERGY		
LATH OR DRYWALL		
PLAS. BROWN CT.		
SOUND INSULATION		
SMOKE DETECTOR		
PARKING		
LANDSCAPING		

ADDRESS *7311 DOLL AVE*

LOT NO. *21* BLK NO. *9398* TRACT NO. *5222*

OWNER *L.C.O.A.* (714) 891-3581

MAILING ADDRESS *John A. Modzelewski*

4313 E SEVENTH ST
CITY *HOUSTON* STATE LIC. NO. & TYPE

213 433 0298
VALIDATION

CONTRACTOR *T.M. Construction Co.*

MAILING ADDRESS *P.O. Box 801 Fall Creek*

TEL. NO. *714 723 1331* STATE LIC. NO. *359799*

PRESENT BLDG. USE *WAREHOUSE* PROPOSED BLDG. USE *OFFICE*

DESCRIBE WORK TO BE DONE *PARTITION WALLS*

T-BAR *Outline* *17613*

NEW ADD'N ALTER. REPAIR DEMOLISH

FLOOR AREA (SQ. FT.) *1840* NO. OF STORIES *1* NO. OF DWELLING UNITS *1/1*

If work is not started within *0* days from date of issue or if abandoned for more than 120 days, this permit will be null and void.

A FEE MAY BE CHARGED FOR RE-INSPECTION DUE TO NEGLIGENCE, INCOMPLETE WORK, OR FAILURE TO MAKE CORRECTIONS.

RELOCATION

PRESENT BLDG. ADDRESS

MOVING CONTRACTOR

ADDRESS

PLANNING ACTION

LAND USE APPROVED BY

REMARKS:

PLANS FILED

DATE

PLANS

DATE

S.G. SANT. DI. FEE REQ'D.

C.G. SANT. T. DIS. FEE REQ'D.

DATE

INITIAL

REQ'D

PROVIDED

PARCEL MAP

R/W DEDICATION

FEES AND BONDS

REV. CODE	AMOUNT
ST. BOND	
WATER BOND	
WATER ASSMT. FEE (ACFG.)	
WATER ASSMT. FEE (FT.)	
PARKWAY TIME FEE	
PARK & REC. FEE (DIST.)	
DRAIN ASSMT. FEE (DIST.)	
PLAN RETENTION FEE	
PLDG. PLAN CHECK	<i>3527</i>
BLDG. PERMIT FEE	<i>2394</i>
ISSUANCE	<i>3226</i>
VALUATION	<i>3577</i>
TOTAL FEES	<i>6564</i>

LAND USE FINAL

FINAL

UTILITY RELEASE

IDENTIFICATION CODE

WORKER'S COMPENSATION REQUIREMENTS

State Compensation Insurance Policy No. *4-20-82* Expiration Date

I certify that in the performance of the work for which this permit is issued, I shall not employ any person in any manner so as to become subject to the Worker's Compensation laws of California.

NOTE: If, after making such certificate, the applicant for the permit should become subject to the Worker's Compensation provisions of this code, he shall forthwith comply with the provisions of Section 3700 or his permit shall be deemed revoked.

I certify that I have read this application and state that the above information is correct. I agree to comply with all City ordinances and State laws relating to pending construction. I further agree to hold the City of Garden Grove free and harmless from any liability arising out of injury or bodily damage resulting from work performed relevant to this permit.

PERMIT APPLICANT SIGNATURE *John A. Modzelewski* DATE *5-5-81*

BUSINESS TAX CERTIFICATE INFORMATION

I certify that the following contractor's license No. *359799* and Classification *50-49* is in full force and effect.

(PRINT) CONTRACTOR *John A. Modzelewski* (SIGNATURE) CONTRACTOR OR AUTHORIZED AGENT *John A. Modzelewski* DATE *5-5-81*

BUSINESS TAX CERTIFICATE NO. EXPIRATION DATE

I certify that I am exempt from Section 7031.5 of the Business and Professional Code, Division 3, Chapter 9, Contractors' License Law, under the following Section:

Owner: Section 7044 Minor work under \$100: Section 7048 Employee working for wages only: Section 7053 Other:

RELOCATION

PRESENT BLDG. ADDRESS

MOVING CONTRACTOR

ADDRESS

AUTHORIZED BY *JRY/GR* DATE *5-5-81*

I. INSPECTOR

CITY OF GARDEN GROVE

PLOT PLAN

PUBLIC WORKS & DEVELOPMENT

OWNER: ACCA.

NAME OF CONSTRUCTION LENDER & BRANCH: N/A

ADDRESS: _____

CITY: _____

JOB ADDRESS: 7311 DOUG AVE

ASSESSOR'S PARCEL NO.: 21 LOT: 21 BLOCK: 93981 TRACT: 170027A

PERMIT NO.: _____

PLEASE CHECK ONE OR MORE:

New Addition Alteration Repair Move Demolish

DATE: 5-5-81 JOB DESCRIPTION: T-BAR CEILING PARTITION WALLS PERM. VALUE: 4871.00

SHOW NORTH ARROW, PROPERTY LINES AND ADJACENT STREETS.

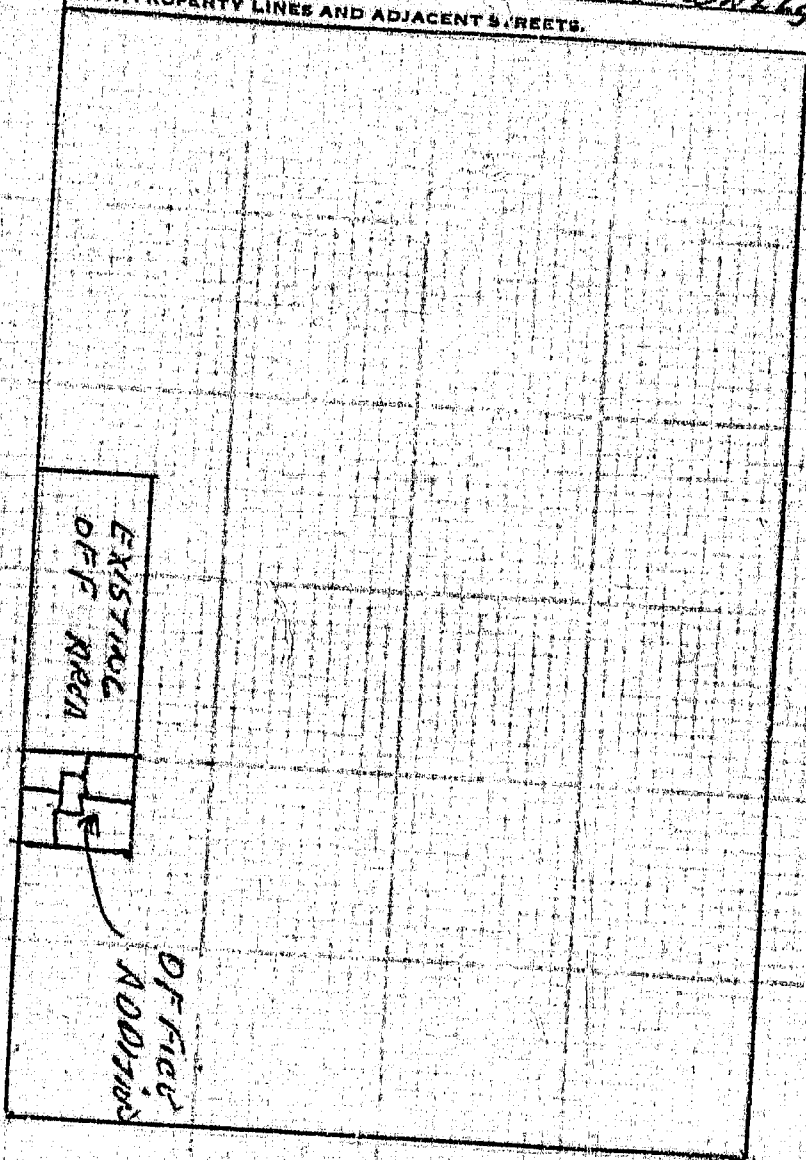

1761 FT T-BAR CEILING
 223 LF. PARTITION WALLS

DOUG AVE

PLOT PLAN APPROVED BY _____

#1 Building Insp./#2 Assessor/#3 Permittee/#4 File
 I certify the information hereon is complete and correct.

By _____

PLUMBING PERMIT

Inspection Requests
638-6771

General Information
638-6661

INSPECTION RECORD

FEES

For Applicant to Fill in

APPROVALS	DATE	INSPECTOR	TYPE OF FIXTURE OR ITEM	NO.	EACH	\$ FEE
Soil Piping	9-2-81	[Signature]	Water Closet (toilet)	2	3.00	6.00
			Bath Tub			
			Shower			
			Lavatory (Wash Basin)	2	3.00	6.00
			Kitchen Sink	1	3.00	3.00
			Garbage Disposal			
			Laundry Tub or Tray			
			Water Heater	1	3.00	3.00
			Floor Sink	1	3.00	3.00
			Floor Drain	1	3.00	3.00
			Dish Washer			
			Drinking Fountain			
			Urinal			
			Gas System/Outlets	3	3.00	9.00
			Building Sewer (First 100 ft.)			
Building Sewer (Add'l 100 ft.)						
Building Sewer (ea. add'l drain)						
Rainwater Drain						
Swimming Pool Piping						
Sand Traps/Receptors						
Automatic Washing Machine						
Water Softeners						
Backwash - Trap						
Water Lateral						
Backflow Protective Devices						
Water Piping (ea. 100 ft.)	1	3.00	3.00			
Lawn Sprinklers (S.F.D. Only)						
Lawn Sprinklers (other)						
Service Sink	1	3.00	3.00			
Emergency Sewerage Wash	1	3.00	3.00			
Plan Retention Fee						
Plan Check		352	24.48			
Permit		3038	36.00			
Issuance		3517	6.00			
TOTAL FEES						66.48

See Other Permit

Final only

9-2-81 [Signature]

ADDRESS: 7311 DOIG AVE
 LOT NO. BLK NO. TRACT NO. 1220411
 OWNER: L.C.O.A.
 OWNER'S ADDRESS: [Blank] CITY: [Blank]
 NEW BUILDING OR ADDITION - AREA: [Blank] SQ. FT.
 EXISTING BUILDING OR ADDITION - AREA: [Blank] SQ. FT.
 OCCUPANCY GROUP: FLORES
 USE OF BUILDING OR AREA OR NUMBER OF UNITS: 32.00
 VALIDATION: ISSUE CHECK
 PLUMBING CONTRACTOR: ARMSTRONG-PLUMBING
 STATE LIC. NO. & TYPE: 275638
 ADDRESS: 3550 CADILLAC MESA
 CITY: COSTA MESA
 PHONE: 570-4822

WORKER'S COMPENSATION REQUIREMENTS
 State Compensation Insurance Policy No. WP81-02640
 Expiration Date: 4-1-82
 I certify that in the performance of the work for which this permit is issued, I shall not employ any person in any manner so as to become subject to the Worker's Compensation laws of California.
 NOTE: If, after making such certificate, the applicant for the permit should become subject to the Worker's Compensation provisions of this code, he shall forthwith comply with the provisions of Section 3700 or his permit shall be deemed revoked.
 I certify that I have read this application and state that the above information is correct. I agree to comply with all City ordinances and State laws relating to pending construction. I further agree to hold the City of Garden Grove free and harmless from any liability arising out of injury or bodily damage resulting from work performed pursuant to this permit.
 PERMIT APPLICANT SIGNATURE: Phillip Candy
 DATE: 8-26-81

BUSINESS TAX CERTIFICATE INFORMATION
 I certify that the following Contractor's License No. 275638 and Classification C-36 is in full force and effect.
 CONTRACTOR: Armstrong Plumbing
 (PRINT) CONTRACTOR SIGNATURE: Phillip Candy
 DATE: 8-26-81
 (SIGNATURE) CONTRACTOR OR AUTHORIZED AGENT: [Signature]
 DATE: 12/31/81
 BUSINESS TAX CERTIFICATE NO. [Blank]
 EXPIRATION DATE: [Blank]
 I certify that I am exempt from Section 7031.6 of the Business and Professional Code, Division 3, Chapter 9, Contractors' License Law, under the following Section:
 Owner: Section 7044 Minor work under \$100; Section 7048
 Employee working for wages only: Section 7053

ITEM	CODE	FEES
Plan Retention Fee		
Plan Check	352	24.48
Permit	3038	36.00
Issuance	3517	6.00
TOTAL FEES		66.48

LAND USE: [Blank] BUILDING: [Blank] DATE: 8/31/81
 AUTHORIZED BY: [Signature]

If work is not started within 120 days from date of issue or if abandoned for more than 120 days, this permit will be null and void.

I. INSPECTOR

HEATING, VENTILATING, REFRIGERATION & AIR COND. PERMIT

Inspection Requests
638-6771

General Information
638-6661

INS. DIVISION RECORD #93M

For Applicant to Fill in

APPROVALS	DATE	INSPECTOR	TYPE OF FIXTURE OR ITEM	NO.	EA.	\$ FEE	ADDRESS
FURNACE			Furnace to & incl. 100M B.T.U.				7311 Doig Avenue
FURNACE VENTS			More than 100M & incl. 500M B.T.U.	1		7 50	LOT NO. BLK NO. TRACT NO. PERMIT NO. 120329A
GAS PIPING			More than 500M & incl. 1MM B.T.U.				OWNER J & M Construction PHONE 723-1400
DUCTS	8-28-81	cy	Installation or Relocation of Susp. Heater				OWNER'S ADDRESS P.O. Box 801 Fallbrook Ca. CITY
SINGLE DUCT FAN VENT			Installation or Relocation of Wall Heater				NEW BUILDING OR ADDITION - AREA EXISTING BUILDING REMODEL AREA OCCUPANCY GROUP USE OF BUILDING AND OR NUMBER OF UNITS
KITCHEN HOOD			Installation or Relocation of Unit Heater				SG. FT. SG. FT.
AIR HANDLING UNIT			Installation of Appliance Vent Only				VALIDATION Tenant Improvement
EVAPORATIVE COOLER			Repair, Alteration or Addition to any Heating or Cooling System				HEATING CONTRACTOR Far West Air Cond. STATE LIC. NO. & TYPE 312478 C-20
BOILER OR COMPRESSOR			Incidental Gas Piping				ADDRESS 1403 East Borchard Santa Ana CITY 953-6950 PHONE
DECORATIVE APPLIANCE			Each Range Hood Incl. Duct and Fan				WORKER'S COMPENSATION REQUIREMENTS
			Each Vent Fan Connected to a Single Duct	2		6 00	State Compensation Insurance Policy No. AM3000044 Expiration Date 1/1/82
			Each Ventilating System not a Part of a Heating or Air Conditioning System Authorized by Permit				I certify that in the performance of the work for which this permit is issued, I shall not employ any person in any manner so as to become subject to the Worker's Compensation laws of California.
			Boiler or Compressor to & incl. 5 Hp.				NOTE: If, after making such certificate, the applicant for the permit should become subject to the Worker's Compensation provisions of this code, he shall forthwith comply with the provisions of Section 3700 or his permit shall be deemed revoked.
			Absorption System to & incl. 100M B.T.U.				I certify that I have read this application and state that the above information is correct. I agree to comply with all City ordinances and State laws relating to pending construction. I further agree to hold the City of Garden Grove free and harmless from any liability arising out of injury or bodily damage resulting from work performed relevant to this permit.
			Boiler or Compressor to & incl. 15 Hp.	1		7 50	PERMIT APPLICANT SIGNATURE DATE 5/20/81
			Absorption System to & incl. 500M B.T.U.				BUSINESS TAX CERTIFICATE INFORMATION
			Boiler or Compressor to & incl. 30 Hp.				I certify that the following Contractor's License No. 312478 and Classification is in full force and effect.
			Absorption System to & incl. 1MM B.T.U.				(PRINT) CONTRACTOR SIGNATURE DATE 5/20/81
			Boiler or Compressor to & incl. 50 Hp.				BUSINESS TAX CERTIFICATE NO. EXPIRATION DATE
			Absorption System to & incl. 2MM B.T.U.				I certify that I am exempt from Section 7031.5 of the Business and Professional Code, Division 2, Chapter 9, Contractors' License Law, under the following Section:
			Boiler or Compressor over 50 Hp.				Owner: Section 7044 Minor work under \$100; Section 7048 Employee working for wages only; Section 7063
			Each Evaporative Cooler				Other:
			Air Handling Unit to & incl. 2M C.F.M.				(PRINT) PROPERTY OWNER (SIGNATURE) PROPERTY OWNER OR AUTHORIZED AGENT DATE
			Air Handling Unit to & incl. 10M C.F.M.				A FEE MAY BE CHARGED FOR RE-INSPECTION DUE TO NEGLIGENCE, INCOMPLETE WORK, OR FAILURE TO MAKE CORRECTIONS.
			Air Handling Unit over 10M C.F.M.				
			OTHER:				
			Unit mounted over Glu Lam Beam				
FINAL	8-2-81	cy					
UTILITY CO. NOTIFIED							
IDENTIFICATION CODE			ITEM	CODE		FEES	
			Plan Retention Fee				
			Plan Check				
			Permit Issuance	3229		21 00	
				3517		6 00	
			TOTAL FEES			27 00	
BUILDING PERMIT NO. ELECTRIC PERMIT NO.			LAND USE	AUTHORIZED BY BUILDING		DATE	
						5/26/81	

If work is not started within 120 days from date of issue or if abandoned for more than 120 days, this permit will be null and void.

I. INSPECTOR

DOIG DRIVE

7311

4

405012

STREET NAME

ADDRESS

APT. NO.

CARD NO.

FRONT	LEFT	RIGHT	REAR	SEE PAGE	LOT SIZE	JOB ADDRESS	PERMIT NO
						7311 Doig Dr.	167738A
PLANNING ACTION	LOT COVERAGE		ASSESSORS' PARCEL NO		LOT	BLOCK	TRACT
	13165120						
LAND USE APPROVED BY	% INCREASE		PLEASE CHECK ONE OR MORE				
REMARKS			<input type="checkbox"/> New <input checked="" type="checkbox"/> Addition <input type="checkbox"/> Alteration <input type="checkbox"/> Repair <input type="checkbox"/> Move <input type="checkbox"/> Demolish				
			DATE	JOB DESCRIPTION		PERMIT VALUE	
			12-1-81	DUST COLLECTOR SYSTEM		50,000.	

SHOW NORTH ARROW, PROPERTY LINES AND ADJACENT STREETS

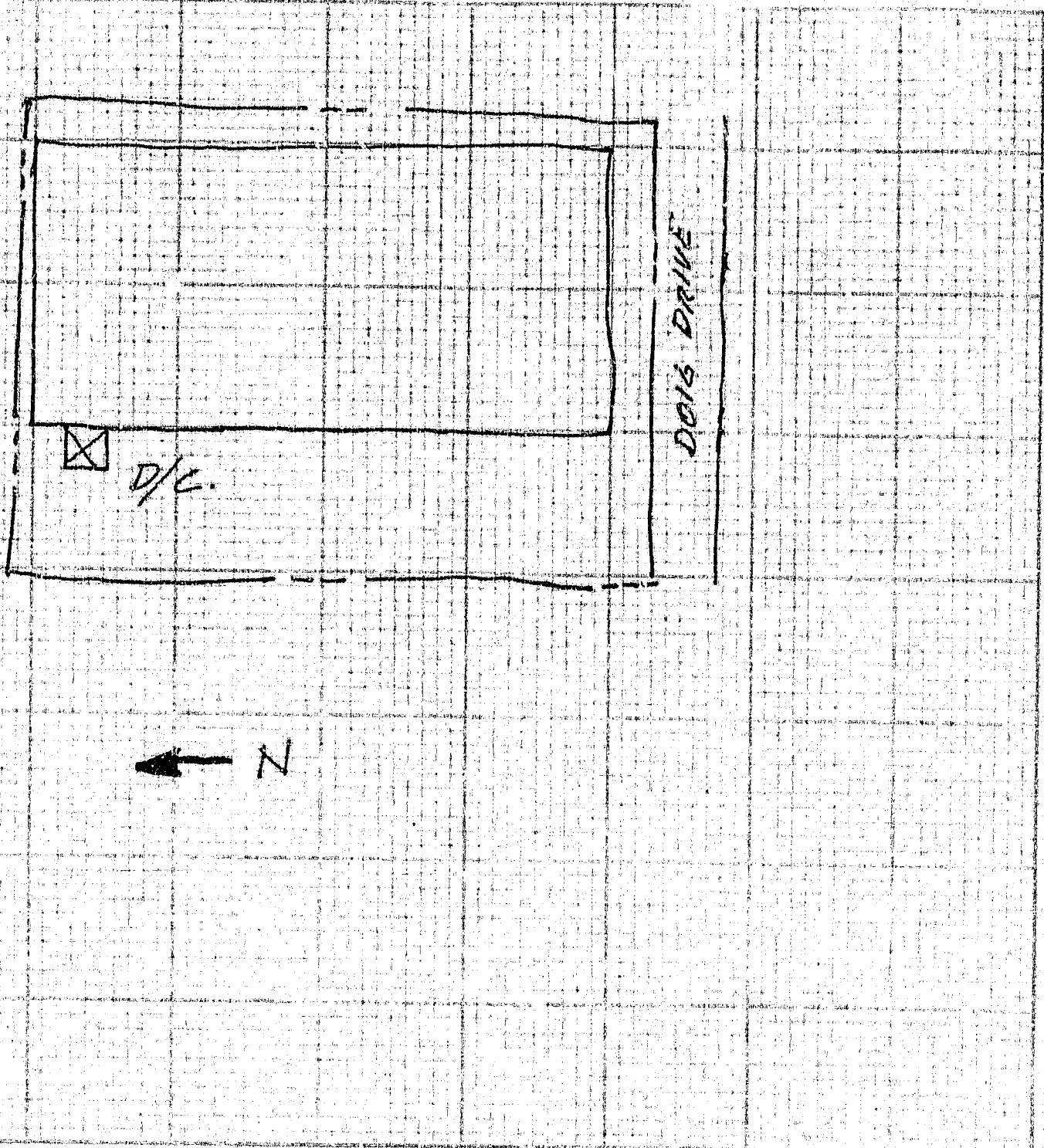

#1 Building Insp./#2 Assessor/#3 Permittee/#4 File
I certify the information hereon is complete and correct.

By _____
(PRINT PROPERTY OWNER) (CAPITAL LETTERS, PRINT NAME) (DATE)

BUILDING PERMIT

INSPECTION RECORD

For Applicant to Fill in

OWNER PROPERTY	TYPE	OCC LOAD		FIRE SPRINK		APPROVAL	DATE	INSPECTOR
		FRONT	LEFT	RIGHT	REAR			
USE ZONE	Car Port					PRE INSPECTION		
	Backpacks					FOUNDATION & LEX. ATAIN		
PLANNING ACTION						REINFORCING		
LAND USE APPROVED BY						MASONRY		
REMARKS						ROOF SHGT		
DATE						ROUGH FRAME		
G.G. SANTOS FEE REQ'D						INSULATION, ENERGY		
OCC. SANTOS FEE REQ'D						DRYWALL		
DATE						LATH		
INITIAL						PLAS. BROWN ST		
REQ'D						LANDSCAPING		
PROVIDED								
PARCEL MAP						PRE GUNTE		
H.W. DEDICATION						FRE DECK		
FEE CODE						PRE PLASTER		
AMOUNT						PLANNING		
ST BOND						FINAL		
WATER BOND								
WATER ASSMT FEE (ACRG)								
WATER ASSMT FEE (FT)								
PARKWAY TREE FEE								
PARK & REC FEE (DIST)								
DRAIN ASSMT FEE (DIST)								
PLAN RETENTION FEE								
BLDG PLAN CHECK								
BLDG PERMIT FEE								
ISSUANCE								
VALUATION								
TOTAL FEES								
DATE								
AUTHORIZED BY								

FEE CODE		AMOUNT
PLAN RETENTION FEE		10 00
BLDG PLAN CHECK		42 84
BLDG PERMIT FEE		63 50
ISSUANCE		10 00
TOTAL FEES		126 34

BUSINESS TAX CERTIFICATE INFORMATION	
I certify that I am exempt from Section 70835 of the Business and Professional Code, Division 3, Chapter 9, Contractors License Law, under the following Section Owner, Section 7044 <input checked="" type="checkbox"/> Minor work under SC00; Section 7048 <input type="checkbox"/> Employee working for wages only; Section 70837 <input type="checkbox"/>	
Signature: <u>G.W. ALFS</u> DATE: <u>3/7/89</u>	
Signature: <u>[Signature]</u> DATE: <u>3/7/89</u>	

WORKER'S COMPENSATION REQUIREMENTS	
State Compensation Insurance Policy No. <u>71074088</u> Expiration Date <u>1-1-89</u>	
I certify that in the performance of the work for which this permit is issued I shall not employ any person of any name, so as to become subject to the Worker's Compensation Laws of California.	
NOTE: If after making such certificate the applicant for the permit should become subject to the Worker's Compensation provisions of this code, he shall forthwith comply with the provisions of Section 3700 or his permit shall be deemed revoked.	
I certify that I have read this application and state that the above information is correct. I agree to comply with all City ordinances and State laws relating to pending construction. Further, I agree to hold the City of Garden Grove free and harmless from any liability, claiming out of pocket or today damages resulting from work performed hereunder to this permit.	
Signature: <u>[Signature]</u> DATE: <u>3/7/89</u>	

BUSINESS TAX CERTIFICATE INFORMATION	
I certify that the following Contractor's License No. and Classification _____ is in full force and effect	
Signature: <u>[Signature]</u> DATE: <u>3/7/89</u>	

7311 DOLG DR

162801A

OWNER
G.W. ALFS
213-202-9302
10680 W PICO BLVD, SUITE 280
LOS ANGELES, CA, 90064
DALE CHRISTIAN
1748 W. KATELLA AVE, ORANGE, 92667
SUITE 208
714-997-1145 SE 2705

OWNER
KAWAIIAN CONSTRUCTION OF AMERICA
1511 DOLG DR, GARDEN GROVE, CA
92641

714-891-3531
PRESENT BLDG USE: MANUFACTURING
PROPOSED BLDG USE: MANUFACTURING
INSTALL VENTILLATOR & HOOD
MACHINE FOUNDATION
PIPELINES, BULKHEADS, BROWN ROOF
EXISTING WALLS, CEILING, FLOOR, ROOF
WALL, ROOF, ROOF, ROOF
NEW ADD ALTER REPAIR DEMOLISH
FLOOR AREA: _____ NO OF STORIES: _____ NO OF DWELLING UNITS: _____
If work is not started within 180 days from date of issue or if abandoned for more than 180 days, this permit will be null and void.
A FEE MAY BE CHARGED FOR RE-INSPECTION DUE TO NEGLIGENCE, INCOMPLETE WORK, OR FAILURE TO MAKE CORRECTIONS

RELOCATION
PRESENT BLDG ADDRESS: _____
MOVING CONTRACTOR: _____
ADDRESS: _____

BUILDING PERMIT

Inspection Requests
741-5332

General Information
741-5307

For Applicant to Fill in

INSPECTION RECORD

TYPE	FIRE LOAD		FIRE SPRINK		APPROVAL	DATE	INSPECTOR	COORDINATOR																										
	FRONT	LEFT	RIGHT	REAR																														
USE ZONE					PRE INSPECTION			7311 DOIG																										
REMARKS	<p>RECORDED APPROVED BY <u>M. W. Lee</u> DATE <u>3/17/89</u></p> <p>REMARKS: <u>SHALL BE SCREENED FROM VIEW</u></p> <p><u>OR NOT VISIBLE FROM STREET</u></p> <p><u>PLANNING INSPECTION REQUIRED</u></p>				FOUNDATION & LOCATION			162983A																										
					CONCRETE FLOOR			G.W. ALFS																										
					REINFORCING			10680 W. PICO BLVD, SUITE 280																										
					MASONRY			LOS ANGELES, CA, 90064																										
					ROOF SFTG			DALE CHRISTIAN																										
					ROUGH FRAME			1748 W. KATELLA AVE ORANGE, 92667																										
					INSULATION ENERGY			214-997-1145																										
					DRYWALL			SE 2705																										
					LATH																													
					PLAS BROWN CT																													
					LANDSCAPING																													
					PRE GUNITE																													
					PRE DECK																													
					PRE PLASTER																													
					PLANNING																													
					FINAL																													
<p>REQUIREMENTS</p> <p>REQUIREMENTS</p> <p>REQUIREMENTS</p>					<p>WORKER'S COMPENSATION REQUIREMENTS</p> <p>State Compensation Insurance Policy No. <u>11074088</u> Expiration Date <u>1-1-90</u></p> <p><input checked="" type="checkbox"/> I certify that in the performance of the work for which this permit is issued, I shall not employ any person in any manner so as to become subject to the Worker's Compensation Laws of California.</p> <p>NOTE: If, after making such certificate, the applicant for the permit should become subject to the Worker's Compensation provisions of this code, he shall forthwith comply with the provisions of Section 7000 of this permit shall be deemed revoked.</p> <p><input checked="" type="checkbox"/> I certify that I have read this application and state that the above information is correct. I agree to comply with all City ordinances and State laws relating to pending construction. I further agree to hold the City of Garden Grove free and harmless from any liability arising out of injury or bodily damage resulting from work performed pursuant to this permit.</p> <p>PERMIT APPLICANT SIGNATURE: <u>[Signature]</u> DATE: <u>3-10-89</u></p>																													
<p>FEES AND BONDS</p> <table border="1"> <thead> <tr> <th>REV. CODE</th> <th>AMOUNT</th> </tr> </thead> <tbody> <tr> <td>ST BOND</td> <td></td> </tr> <tr> <td>WATER SERVICE</td> <td></td> </tr> <tr> <td>WATER ASSEMT FEE (ACHG)</td> <td></td> </tr> <tr> <td>WATER ASSEMT FEE (FT)</td> <td></td> </tr> <tr> <td>PARKWAY TREE FEE</td> <td></td> </tr> <tr> <td>PARK SPACE FEE (SFT)</td> <td></td> </tr> <tr> <td>SEWER ASSEMT FEE (SFT)</td> <td></td> </tr> <tr> <td>PLAN RETENTION FEE</td> <td></td> </tr> <tr> <td>ENCL. PLAN CHECK</td> <td>36 72</td> </tr> <tr> <td>ENCL. PERMIT FEE</td> <td>54 50</td> </tr> <tr> <td>INSURANCE</td> <td>10 00</td> </tr> <tr> <td>TOTAL FEES</td> <td>101 22</td> </tr> </tbody> </table>					REV. CODE	AMOUNT	ST BOND		WATER SERVICE		WATER ASSEMT FEE (ACHG)		WATER ASSEMT FEE (FT)		PARKWAY TREE FEE		PARK SPACE FEE (SFT)		SEWER ASSEMT FEE (SFT)		PLAN RETENTION FEE		ENCL. PLAN CHECK	36 72	ENCL. PERMIT FEE	54 50	INSURANCE	10 00	TOTAL FEES	101 22	<p>BUSINESS TAX CERTIFICATE INFORMATION</p> <p>I certify that the following Contractor's License No. and Classification _____ is in full force and effect.</p> <p>PRINTED CONTRACTOR SIGNATURE: <u>[Signature]</u> DATE: _____</p> <p>BUSINESS TAX CERTIFICATE NO. _____ EXPIRATION DATE: _____</p> <p>I certify that I am exempt from Section 7031.5 of the Business and Professions Code, Division 3, Chapter 9, Contractors' License Law, under the following Section: Owner, Section 7044 <input checked="" type="checkbox"/> Minor work under \$200, Section 7048 <input type="checkbox"/> Employee working for wages only, Section 7053 <input type="checkbox"/></p> <p>Other: <u>G.W. ALFS</u> SIGNATURE: <u>[Signature]</u> DATE: <u>3-10-89</u></p>			
REV. CODE	AMOUNT																																	
ST BOND																																		
WATER SERVICE																																		
WATER ASSEMT FEE (ACHG)																																		
WATER ASSEMT FEE (FT)																																		
PARKWAY TREE FEE																																		
PARK SPACE FEE (SFT)																																		
SEWER ASSEMT FEE (SFT)																																		
PLAN RETENTION FEE																																		
ENCL. PLAN CHECK	36 72																																	
ENCL. PERMIT FEE	54 50																																	
INSURANCE	10 00																																	
TOTAL FEES	101 22																																	
<p>RELOCATION</p> <p>RELOCATION</p> <p>RELOCATION</p>					<p>CONTRACTOR</p> <p>OWNER - LCOA</p> <p>7311 DOIG DR G.G. 92641</p> <p>714-891-3581</p> <p>PRESENT BLDG USE: <u>MFG.</u> PROPOSED BLDG USE: <u>MFG.</u></p> <p>DESCRIBE WORK TO BE DONE: <u>INSTALL GAS & OIL PIPING OIL HEATER ROOM ROOF, EXPANSION TANK PLATFORM AND OIL HEATER ROOM DOORS</u></p> <p>ADD <input checked="" type="checkbox"/> ALTER <input checked="" type="checkbox"/> REPAIR <input type="checkbox"/> DEMOLISH <input type="checkbox"/></p> <p>NO OF STORIES: _____ NO OF DWELLING UNITS: _____</p> <p>Work is not started within 180 days from date of issue or if abandoned for more than 180 days, this permit will be null and void.</p> <p>A FEE MAY BE CHARGED FOR RE-INSPECTION DUE TO NEGLIGENCE, INCOMPLETE WORK, OR FAILURE TO MAKE CORRECTIONS</p>																													
<p>DATE: <u>3-17-89</u></p>					<p>RELOCATION</p> <p>RELOCATION</p> <p>RELOCATION</p>																													

EMPLOYEE E. W ALFS		JOB ADDRESS 7311 DOIG		PERMIT NO. 162983A
ADDRESS 3650 W PICO BLVD SUITE 280	CITY LOS ANGELES	ASSESSORS PARCEL NO. 13165120	LOT	BLOCK
		TRACT		
PLEASE CHECK ONE OR MORE				
<input type="checkbox"/> New <input checked="" type="checkbox"/> Addition <input type="checkbox"/> Alteration <input type="checkbox"/> Repair <input type="checkbox"/> Move <input type="checkbox"/> Demolish				
DATE 3-10-89		JOB DESCRIPTION HOT OIL INSTALLATION		PERMIT VALUE 6000

SHOW NORTH ARROW, PROPERTY LINES AND ADJACENT STREETS.

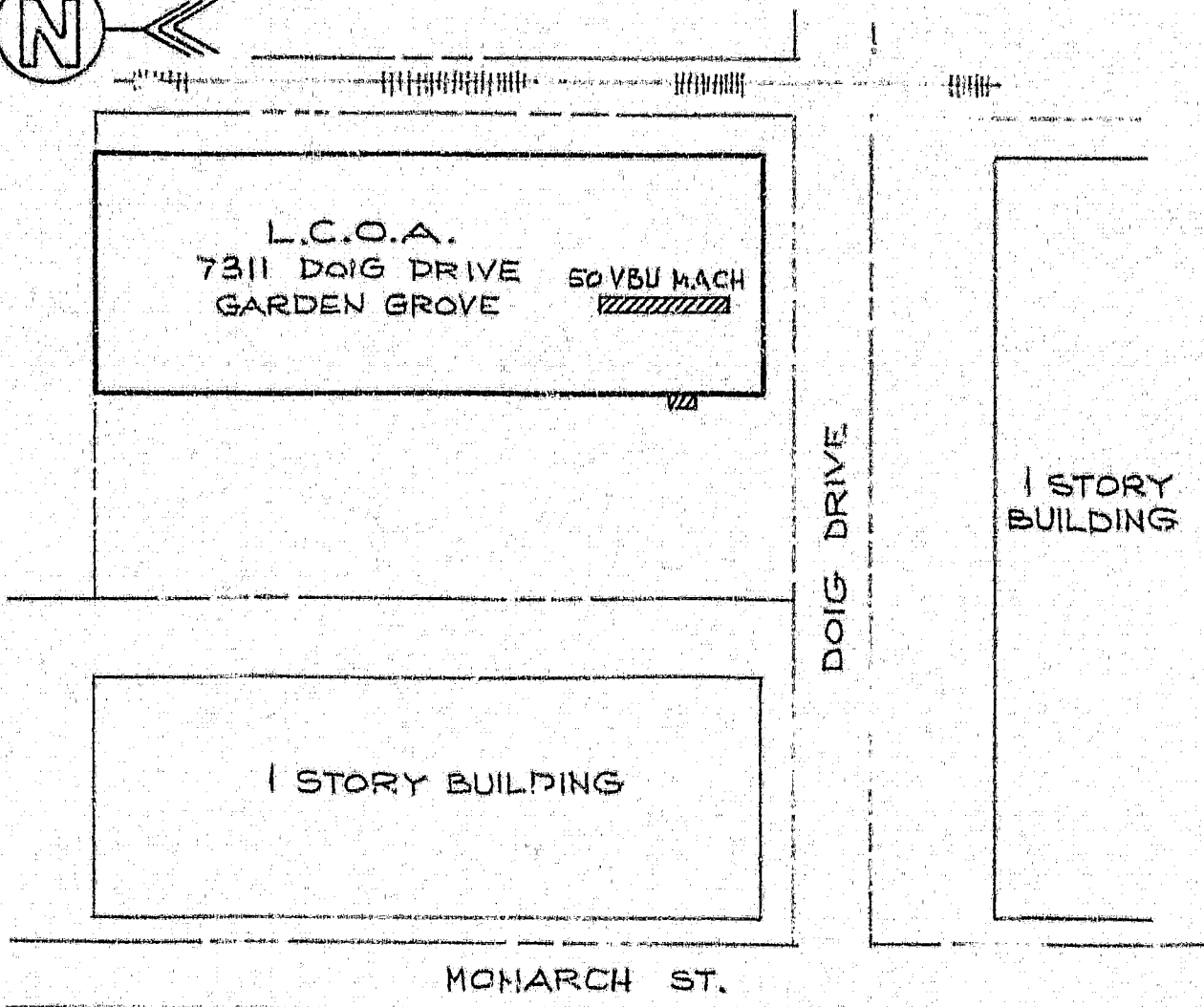

#1 Building Insp./#2 Assessor/#3 Permittee/#4 File
I certify the information hereon is complete and correct.

FILED PLAN APPROVED BY _____

By _____

PERMIT NO.: 162983A
TYPE: BUILDING ALTERATIONS TO OTHER BUILDINGS
REQUEST: FINAL

REQUEST DATE: 04/09/90
7311 DOIG DR
MAP COORDINATES: ZB
PRIMARY INSPECTOR: DAVE

OTHER ACTIVE PERMITS AT THIS ADDRESS:

167739A A AIR HANDLING UNIT OVER 10M C.F.M.
167738A A
162892A A HEATING/AC HOOD/BOLER
162801A A BUILDING ALTERATIONS TO OTHER BUILDINGS VENTILATOR & HOOD MACHINE F
FOUNDATION
123215A A BUILDING FIRE SPRINKLERS

INSPECTION ACTIVITY FOR THIS PERMIT:

04/26/89 MARTIN DOOR FRAME OK W/SIDE OF BLDG
6/05/89 MARTIN SUN ROOF SECTION @ FRT-PROVIDE BLKG
@ WEDGE & OVER 4X6 BETWEEN R/R/-CUT HOLE
FOR JACK-NOTE CLEAR TO COMPOSTIBLES
05/10/89 MARTIN FRAME OK SHED ROOF @ FRONT ADJ TO DOCKS
11/07/89 MARTIN NEED MECH FINAL & ELEC PERMIT & INSP PRIOR
TO BLDG FINAL

CORRECTIONS:

FINAL 4/11/90

FILE FILE

HEATING, VENTILATING,
REFRIGERATION & AIR COND. PERMIT

INSPECTION RECORD

FEES

For Applicant to Fill in

APPROVALS	DATE	INSPECTOR	TYPE OF FIXTURE OR ITEM	NO. EA.	\$ FEE	ADDRESS	LOT NO.	BLK NO.	TRACT NO.	PERMIT NO.
FURNACE			Furnace to & incl. 100M BTU.			7311 DOIG				162892A
			More than 100M & incl. 500M BTU.							
FURNACE VENTS			More than 500M & incl. 1MM BTU.							
			Installation or Relocation of Stack Heater							
GAS PIPING	10-6-89	Ramon	Installation or Relocation of Wall Heater			G. W. ALFS				PHONE 213 202-9302
			Installation or Relocation of Unit Heater							
DUCTS			Installation of Appliance Vent Only			OWNER'S ADDRESS 10680 W. PICO BLVD, SUITE 280 LOS ANGELES, CA 90064				CITY
SINGLE DUCT FAN VENT			Repair, Alteration or Addition to any Heating or Cooling System			NEW BUILDING OR ADDITION - AREA	EXISTING BUILDING RENEWAL AREA	OCCUPANCY GROUP	USE OF BUILDING AND OR NUMBER OF UNITS	
EXHAUST HOOD	11-7-89	Ramon	Each Exhaust Hood Incl. Duct and Fan	1	6.50		60 FT.	60 FT.		
			Each Vent Fan Connected to a Single Duct			VALIDATION				
AIR HANDLING UNIT			Each Ventilating System not a Part of a Heating or Air Conditioning System Authorized by Permit			HEATING CONTRACTOR				STATE LIC. NO. & TYPE
EVAPORATIVE COOLER			Boiler or Compressor to & incl. 5 Hp			OWNER - LCOA				
BOILER OR COMPRESSOR			Absorption System to & incl. 100M BTU			ADDRESS				PHONE
			Boiler or Compressor to & incl. 15 Hp			7311 DOIG DR 66, 92241				714-821- 3581
DECORATIVE APPLIANCE			Absorption System to & incl. 300M BTU							
			Boiler or Compressor to & incl. 30 Hp			WORKER'S COMPENSATION REQUIREMENTS				
			Absorption System to & incl. 1MM BTU			State Compensation Insurance Policy No. 71074088				Expiration Date 1-1-90
			Boiler or Compressor to & incl. 50 Hp			I certify that in the performance of the work for which this permit is issued, I shall employ any person in any manner so as to become subject to the Worker's Compensation laws of California.				
			Absorption System to & incl. 2MM BTU			NOTE: If, after making such certificate, the applicant for the permit should become subject to the Worker's Compensation provisions of this code, he shall forthwith comply with the provisions of Section 3700 or this permit shall be deemed revoked.				
			Boiler or Compressor over 50 Hp			I certify that I have read this application and state that the above information is correct. I agree to comply with all City ordinances and State laws relating to pending construction. I further agree to hold the City of Garden Grove free and harmless from any liability arising out of injury or bodily damage resulting from work performed relevant to this permit.				
			Each Evaporative Cooler			St. Chubb				3-14-89
			Air Handling Unit to & incl. 2M CFM			PERMIT APPLICANT SIGNATURE				DATE
			Air Handling Unit to & incl. 10M CFM			BUSINESS TAX CERTIFICATE INFORMATION				
			Air Handling Unit over 10M CFM			I certify that the following Contractor's License No. and Classification is in full force and effect				
			OTHER <u>Oil Heater</u>	1	9.00	(PRINT) CONTRACTOR	(SIGNATURE) CONTRACTOR OR AUTHORIZED AGENT			DATE
FINAL	4-9-90	Ramon				BUSINESS TAX CERTIFICATE NO. _____ EXPIRATION DATE _____				
UTILITY CO. NOTIFIED			ITEM	CODE	FEES	I certify that I am exempt from Section 70315 of the Business and Professions Code, Division 3, Chapter 9, Contractor's License Law, under the following Section: Owner Section 7044 Minor work under 5200 Section 7048 Employee working for wages only; Section 7053				
IDENTIFICATION CODE			Plan Retention Fee			Other: _____				
			Plan Check			G.W. ALFS	St. Chubb			3-14-89
			Permit		15.50	(PRINT) PROPERTY OWNER	(SIGNATURE) PROPERTY OWNER OR AUTHORIZED AGENT			DATE
			Issuance		10.00	A FEE MAY BE CHARGED FOR RE-INSPECTION DUE TO NEGLIGENCE, INCOMPLETE WORK, OR FAILURE TO MAKE CORRECTIONS.				
BUILDING PERMIT NO. _____ ELECTRIC PERMIT NO. _____			TOTAL FEES		85.50					
			AUTHORIZED BY							
			LANE	BUILDING	DATE					
					3/14/89					

If work is not started within 180 days from date of issue or if abandoned for more than 180 days, this permit will be null and void.

1. INSPECTOR

HEATING, VENTILATING,
REFRIGERATION & AIR COND. PERMIT

Inspection Requests
741-5332

General Information
741-5307

INSPECTION RECORD

FEES

For Applicant to Fill in

APPROVALS	DATE	INSPECTOR	TYPE OF FIXTURE OR ITEM	NO.	EA.	\$ FEE
FURNACE			Furnace to & incl. 100M B.T.U.			
FURNACE VENTS			More than 100M & incl. 500M B.T.U.			
GAS PIPING			More than 500M & incl. 1MM B.T.U.			
DUCTS			Installation or Relocation of Susp. Heater			
SINGLE DUCT FAN VENT			Installation or Relocation of Wall Heater			
KITCHEN HOOD			Installation or Relocation of Unit Heater			
AIR HANDLING UNIT			Installation of Appliance Vent Only			
EVAPORATIVE COOLER			Repair, Alteration or Addition to any Heating or Cooling System			
BOILER OR COMPRESSOR			Incident of Gas Piping			
DECORATIVE APPLIANCE			Each Range Hood Incl. Duct and Fan			
			Each Vent Fan Connected to a Single Duct			
			Each Ventilating System not a Part of a Heating or Air Conditioning System Authorized by Permit			
			Boiler or Compressor to & incl. 5 Hp.			
			Absorption System to & incl. 100M B.T.U.			
			Boiler or Compressor to & incl. 15 Hp.			
			Absorption System to & incl. 500M B.T.U.			
			Boiler or Compressor to & inc. 30 Hp.			
			Absorption System to & incl. 1MM B.T.U.			
			Boiler or Compressor to & incl. 50 Hp.			
			Absorption System to & incl. 2MM B.T.U.			
			Boiler or Compressor over 50 Hp.			
			Each Evaporative Cooler			
			Air Handling Unit to & incl. 2M C.F.M.			
			Air Handling Unit to & incl. 10M C.F.M.			
			Air Handling Unit over 10M C.F.M.			
			OTHER	1		1500
FINAL	4.9.90					

ADDRESS: 7311 DOLA DRIVE

LOT NO. BLK. NO. TRACT NO. PERMIT NO. 167739A

OWNER: LAMINATING CO OF AMERICA 714-891-3551

DWELLER'S ADDRESS: 7311 DOLA DRIVE GARDEN GROVE

NEW BUILDING OR ADDITION - AREA: 30. FT. EXISTING BUILDING REMODEL AREA: 30. FT. OCCUPANCY FEE: 155.00

VALIDATION: 10.00

MEASURING CONTRACTOR: PIS INDUSTRIES STATE LIC. NO. & TYPE: 389390 C-61

ADDRESS: 1220 SUNSHINE WAY ANAHEIM, CA 92806 PHONE: 714-630-7517

WORKER'S COMPENSATION REQUIREMENTS: State Compensation Insurance Policy No. 1066756-89 Expiration Date 4-1-90

I certify that I have read this application and state that the above information is correct. I agree to comply with all City ordinances and State laws relating to pending construction. I further agree to hold the City of Garden Grove free and harmless from any liability arising out of injury or bodily damage resulting from work performed relevant to this permit.

PERMIT APPLICANT SIGNATURE: [Signature] DATE: 11-10-89

BUSINESS TAX CERTIFICATE INFORMATION: I certify that the following Contractor's License No. 389390 is in full force and effect.

CONTRACTOR: PIS INDUSTRIES (SIGNATURE) CONTRACTOR OR AUTHORIZED AGENT: [Signature] DATE: 11-10-89

BUSINESS TAX CERTIFICATE NO. EXPIRATION DATE

I certify that I am exempt from Section 7031.5 of the Business and Professional Code, Division 3, Chapter 9, Contractor's License Law, under the following Section: Owner: Section 7044 [] Minor work under \$200 Section 704B [] Employee working for wages only: Section 7053 []

OTHER: []

(PRINT) PROPERTY OWNER (SIGNATURE) PROPERTY OWNER OR AUTHORIZED AGENT DATE

A FEE MAY BE CHARGED FOR RE-INSPECTION DUE TO NEGLIGENCE, INCOMPLETE WORK, OR FAILURE TO MAKE CORRECTIONS.

ITEM	CODE	FEES
Plan Retention Fee		10 20
Plan Check		15 00
Permit Issuance		10 00
TOTAL FEES		35 20

AUTHORIZED BY: [Signature] DATE: 12-1-89

LAND USE: [] BUILDING: []

If work is not started within 180 days from date of issue or if abandoned for more than 180 days, this permit will be null and void.

INSPECTOR

ELECTRICAL PERMIT

INSPECTION RECORD

FEES

For Applicant to Fill in

SINGLE PHASE SERVICE SIZE <input type="checkbox"/> UG <input type="checkbox"/> OH			IF NOT LISTED BELOW SEE CODE	NO.	EA.	FEE	ADDRESS						
AMPS	VOLTS	RIG. CONDUIT	Residential (R-1 & R-2) sq. ft.				7311 Dora		LOT NO. B.L.K. NO. TRACT NO.		ELECTRIC PERMIT NO.		
THREE PHASE SERVICE SIZE <input type="checkbox"/> 3 Wire <input type="checkbox"/> 4 Wire <input type="checkbox"/> UG <input type="checkbox"/> OH			Garage, Resid. (M) sq. ft.								168152A		
AMPS	VOLTS	RIG. CONDUIT	Service Meter, Single Phase										
APPROVAL	DATE	INSPECTOR	Service Meter, Three Phase										
Underground			Add'l Meter, Three Phase										
Conduit			Temporary Power Pole										
Wiring - Rough			Pole, Power, Light, etc.										
Heater			Sub-Panels 1 φ										
Fixtures & Trim			Sub-Panels 3 φ										
Motors			Outlets										
			Fixtures										
			Fixtures, Merc. Quartz, etc.										
			Heater - Not Over 1680 W										
			Washer										
			Dryer										
			Hot Water Heaters										
			Dishwasher										
			Domestic Range or Oven										
			Disposal										
			Power Apparatus - H.P., K.W. or K.V.A. Motors, Transformers, etc.										
			Not Over 1 each	4	300	1200							
			Over 1, Not Over 10 each	9	750	6750							
			Over 10, Not Over 30 each	1	1500	1500							
			Indv. Circuits										
			Time Clock										
			Sign										
			Sign Hookup										
User													
Service													
FINAL	1-10-90	JKY											
July Notified													
IDENTIFICATION CODE			ITEM	CODE	FEES								
			Plan Retention Fee										
			Plan Check										
			Permit		94.50								
			Issued Supplement to permit # 167985A		94.50								
			TOTAL FEES		94.50								
BUILDING PERMIT NO. SIGN PERMIT NO. VENT. HEAT. AIR COND. PERMIT NO.			AUTHORIZED BY		DATE								
			LAND USE		BUILDING								
If work is not started within 180 days from date of issue or if abandoned for more than 180 days, this permit will be null and void.			1-3-90										

OWNER
Laminating Company of America 891-3551
CITY

NEW BUILDING OR ADDITION - AREA SQ. FT. EXISTING BUILDING REMOVAL AREA SQ. FT. OCCUPANCY GROUP USE OF BUILDING AND OR NUMBER OF UNITS

VALIDATION

ELECTRICAL CONTRACTOR: *Owner* STATE LIC. NO. & TYPE

ADDRESS CITY PHONE

WORKER'S COMPENSATION REQUIREMENTS

State Compensation Insurance Policy No. _____ Expiration Date _____

I certify that in the performance of the work for which this permit is issued, I shall not employ any person in any manner so as to become subject to the Worker's Compensation laws of California.

NOTE: If, after making such certificate, the applicant for the permit should become subject to the Worker's Compensation provisions of this code, he shall forthwith comply with the provisions of Section 3700 or his permit shall be deemed revoked.

I certify that I have read this application and state that the above information is correct. I agree to comply with all City ordinances and State laws relating to pending construction. I further agree to hold the City of Garden Grove free and harmless from any liability arising out of injury or bodily damage resulting from work performed relevant to this permit.

PERMIT APPLICANT SIGNATURE DATE

BUSINESS TAX CERTIFICATE INFORMATION

I certify that the following Contractor's License No. _____ and Classification _____ is in full force and effect.

(PRINT) CONTRACTOR (SIGNATURE) CONTRACTOR OR AUTHORIZED AGENT DATE

BUSINESS TAX CERTIFICATE NO. _____ EXPIRATION DATE _____

I certify that I am exempt from Section 7031.5 of the Business and Professional Code, Division 3, Chapter 9, Contractors' License Law, under the following Section:

Owner: Section 7044 Minor work under \$200: Section 7048 Employee working for wages only: Section 7053

Other: _____

(PRINT) PROPERTY OWNER (SIG. AT USE) PROPERTY OWNER OR AUTHORIZED AGENT DATE

A FEE MAY BE CHARGED FOR RE-INSPECTION DUE TO NEGLIGENCE, INCOMPLETE WORK, OR FAILURE TO MAKE CORRECTIONS.

1. INSPECTOR

CITY OF GARDEN GROVE

Development Services Department

ELECTRICAL PERMIT

Inspection Requests
638-6771

General Information
638-6661

INSPECTION RECORD

FEES

For Applicant to Fill in

SINGLE PHASE SERVICE SIZE [] LG [] OH			IF NOT LISTED BELL & SEE CODE			NO.	EA.	FEE
AMPS	VOLTS	RIG. CONDUIT	Residential (R 1 & R 3)					
THREE PHASE SERVICE SIZE [] 3W.re [] 4 Wire [] LG [] OH			Garage, Resid. (M) sq. ft.					
AMPS	VOLTS	RIG. CONDUIT	Service Meter, Single Phase					
APPROVAL	DATE	INSPECTOR	Service Meter, Three Phase					
Underground			Add'l Meter, Three Phase					
Conduit			Temporary Power Pole					
Wiring - Rough			Pole, Power, Light, etc.					
Heater			Sub-Panels 1 φ					
Fixtures & Trays			Sub-Panels 3 φ	2		15		
Motors			Outlets					
			Fixtures					
			Fixtures, Merc. Quartz, etc.					
			Heater - Not Over 1650 W					
			Washer					
			Dryer					
			Hot Water Heaters					
			Dishwasher					
			Domestic Range or Oven					
			Disposal					
			Power Apparatus - H.P., K.W. or K.V.A. Motors, Transformers, etc.					
			Not Over 1 each					
			Over 1, Not Over 10 each					
			Over 10, Not Over 30 each					
			Indv. Circuits					
			Time Clock					
			Sign					
			Sign Hookup					
Ufer								
Service								
FINAL	90 1-10-88							
Utility Notified								
IDENTIFICATION CODE			ITEM	CODE	FEE			
			Plan Retention Fee					
			Plan Check					
			Permit Issuance		15 10 25			
			TOTAL FEES					
			LAND USE	AUTHORIZED BY BUILDING	DATE			
				<i>B</i>	12/19/88			

ADDRESS			
7311 <i>Dois</i>			
LOT NO.	BLK NO.	TRACT NO.	ELECTRIC PERMIT NO.
OWNER			
Laminating Company of America			
OWNER'S ADDRESS			
7311 <i>Dois</i>			
NEW BUILDING OR ADDITION - AREA	EXISTING BUILDING REMOVAL AREA	OCCUPANCY GROUP	USE THE BUILDING AND THE NUMBER OF UNITS
50. FT.	50. FT.		
VALIDATION			
ELECTRICAL CONTRACTOR		STATE LIC. NO. & TYPE	
<i>Owner</i>		E-121	
ADDRESS		CITY	PHONE
		GARDEN GROVE	
WORKER'S COMPENSATION REQUIREMENTS			
State Compensation Insurance Policy No. _____ Expiration Date _____			
<input checked="" type="checkbox"/> I certify that in the performance of the work for which this permit is issued, I shall not employ any person in any manner that is to become subject to the Worker's Compensation laws of California.			
NOTE: If, after making such certificate, the applicant for the permit should become subject to the Worker's Compensation provisions 3700 or his permit shall be deemed revoked.			
<input checked="" type="checkbox"/> I certify that I have read this application and state that the above information is correct. I agree to comply with all City ordinances and State laws relating to pending construction. I further agree to hold the City of Garden Grove free and harmless from any liability arising out of injury or bodily damage resulting from work performed relevant to this permit.			
PERMIT APPLICANT SIGNATURE _____ DATE _____			
BUSINESS TAX CERTIFICATE INFORMATION			
I certify that the following Contractor's License No. _____ and Classification _____ is in full force and effect.			
(PRINT) CONTRACTOR	(SIGNATURE) CONTRACTOR OR AUTHORIZED AGENT	DATE	
BUSINESS TAX CERTIFICATE NO. _____		EXPIRATION DATE _____	
I certify that I am exempt from Section 7031.5 of the Business and Professional Code, Division 3, Chapter 9, Contractors' License Law, under the following Section:			
Owner: Section 7044 <input type="checkbox"/> Minor work under \$200: Section 7048 <input type="checkbox"/> Employee working for wages only: Section 7053 <input type="checkbox"/>			
Other: _____			
(PRINT) PROPERTY OWNER	(SIGNATURE) PROPERTY OWNER OR AUTHORIZED AGENT	DATE	
A FEE MAY BE CHARGED FOR RE-INSPECTION DUE TO NEGLIGENCE, INCOMPLETE WORK, OR FAILURE TO MAKE CORRECTIONS.			

T. INSPECTOR

CITY OF GARDEN GROVE, CALIFORNIA

Development Services Department

11391 ANAHEIM PARKWAY, P.O. BOX 3070, GARDEN GROVE, CALIFORNIA 92642

PERMIT NO. : (42)
Type : (E)
Date Issued : 01/05/90
Title : 2 HP 1 75 HP MOTOR
Desc :
Location : 7311 DOIG DR
Suite :
Parcel number : 13165120
Occupancy :
Applicant : PTS INDUSTRIES INC
 1280 SUNSHINE WAY
 ANAHEIM CA 92806

Inspector area:ZE

Owner: LAMINATING CO OF AMERICA

Phone Number :

exp: 11/30/90

WORKER'S COMPENSATION REQUIREMENTS

State Compensation Insurance Policy No. _____ Expiration Date _____
 I certify that in the performance of the work for which this permit is issued I shall not employ any person in any manner so as to become subject to the Worker's Compensation laws of California. After making such certificate, the applicant for the permit shall become subject to the Worker's Compensation provisions of this code. He shall forthwith comply with the provisions of Section 3720 of this permit shall be deemed revoked.
 I certify that I have read this application and state that the above information is correct. I agree to comply with all City ordinances and State laws relating to pending construction. I further agree to hold the City of Garden Grove, free and harmless from any liability arising out of injury or bodily damage resulting from work performed in respect to this permit.

1-5-90

BUSINESS TAX CERTIFICATE INFORMATION

I certify that the following Contractor's License No. _____ and Classification _____ is in full force and effect.

I certify that I am exempt from Section 70315 of the Business and Professions Code, Division 3, Chapter 9, Contractors License Law, under the following Section: Owner Section 7044 Minor work under Section 7048 Employee working for wages only Section 7053 Other _____

Residential (R1 & R3) sqft
 Garage Resid. (M) sqft
 Service Meter, Single Pha
 Service Meter, Three Phas
 Service Over 200 Amp
 Temporary Power Pole
 Pole, Power, Light, etc.
 Sub-Panels 1
 Sub-Panels 3
 Outlets/Switches
 Fixtures
 Fixtures, Merc. Quartz, etc.
 Heater-Not over 1550 W
 Washer
 Dryer
 Hot Water Heaters

Dishwasher
 Domestic Range or Oven
 Disposal
 Power Apparatus not over
 Power Apparatus 1 - 10 e
 Power Apparatus 11 - 30 e
 Indiv. Circuits
 Time Clock
 Sign
 Sign Hookup

Other 75 hp motor 30.00
 Plan Retention Fee
 Plan Check
 Permit 45.00
 Issuance 10.00
TOTAL FEES 55.00

INSPECTION RECORD

APPROVAL	DATE	INSPECTOR
Underground		
Conduit		
Wiring - Rough		
Heater		
Fixtures & Trim		
Motors		
Water		
Service		

Authorized by: *[Signature]*
 X
 Inspection Requests
 741-5332
 General Information
 741-5307

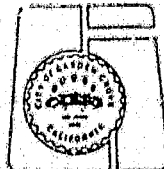

FINAL 3-19-90 *[Signature]*

Utility Notified _____



**CITY OF GARDEN GROVE
BUILDING SERVICES**

General Info : 714-741-5307
Inspection Requests : 855-380-8758

7311 DOIG DR
PERMIT#:15-1426
ISSUED:6/9/15

Owner ORANGE COUNTY SANITATION DISTRICT			Telephone	Zip 92841	Building Address 7311 DOIG DR			
Address 7311 DOIG DR			City Garden Grove	State CA	Suite/Unit/Building			
Applicant VERNES PLUMBING			Telephone 714-994-1971	Zip 90621	TYPE Plumbing Permit		ISSUED BY Isabella Zandvliet	
Address 8561 WHITAKER ST			City BUENA PARK	State CA	Inspector Dist. H7	Parcel Number 13165120	LOT 	
Contractor VERNES PLUMBING			Telephone 714-994-1971	Zip 90621	Valuation \$20,000.00			
Address 8561 WHITAKER ST			City BUENA PARK	State CA	Final Inspector's Signature _____ Date _____			
Floor Area(sq. ft.)		Residential/Commercial Commercial						
Job Description RELOCATE BACKFLOW DEVICE FROM ROW VAULT TO ABOVE GRADE ON PRIVATE PROPERTY.								
DECLARATION								
<small>I certify that I have read this application/permit and state that the information on all pages of this document is correct. I agree to comply with all City and County ordinances and State laws relating to building construction, and hereby authorize representatives of this City and County to enter upon the above mentioned property for inspection purposes.</small>								
<input checked="" type="checkbox"/> Applicant's Signature <u><i>Eric Verne</i></u> Print Name <u>ERIC VERNE</u> Date <u>06-09-2015</u>								
F E E S					Description		Quantity	Amount
					Building Permit Document Retention Fee		1	\$5.00
					Building Technology Fee		1	\$10.00
					BSASRF State Fee			\$1.00
					Issuance Fee		1	\$35.00
					One-Stop Permit Center Surcharge			\$6.61
					Building Permit Fee			\$330.50
					Plan Check Fee			\$219.12
					Cultural Arts Fee, Valuation			\$12.33
General Plan Update Fee, Valuation			\$24.67					
TOTAL			\$644.23					

This is a building permit when properly filled out, signed and validated, and is subject to expiration if work thereunder is suspended for 180 days.

EXPIRED

Permit Type: BLDG

ORIGINAL



**CITY OF GARDEN GROVE
BUILDING SERVICES**

**7311 DOIG DR
PERMIT#:15-1019
ISSUED:4/27/15**

General Info : 714-741-5307
Inspection Requests : 855-380-8758

Owner			Telephone		Zip	Building Address																																									
ORANGE COUNTY SANITATION DISTRICT					92841	7311 DOIG DR																																									
Address			City		State	Suite/Unit/Building																																									
7311 DOIG DR			Garden Grove		CA	TYPE Plumbing Permit		ISSUED BY Don Lucas																																							
Applicant			Telephone		Zip	Inspector Dist.		Parcel Number	LOT	TRACT																																					
VERNE'S PLUMBING			994-1971			H7		13165120																																							
Address			City		State	Valuation																																									
8561 WHITAKER ST						\$1,500.00																																									
State Licence		Expires	City Licence		Expires	Final																																									
674077 C39		N/A				Inspector's Signature _____ Date _____																																									
Contractor			Telephone		Zip	<table border="1" style="width:100%; border-collapse: collapse;"> <tr> <td rowspan="10" style="writing-mode: vertical-rl; text-orientation: mixed; font-weight: bold; font-size: 2em;">F E E S</td> <th>Description</th> <th>Quantity</th> <th>Amount</th> </tr> <tr> <td>General Plan Update Fee, Valuation</td> <td></td> <td>\$3.67</td> </tr> <tr> <td>Cultural Arts Fee, Valuation</td> <td></td> <td>\$1.83</td> </tr> <tr> <td>Building Permit Document Retention Fee</td> <td>1</td> <td>\$5.00</td> </tr> <tr> <td>Building Technology Fee</td> <td>1</td> <td>\$10.00</td> </tr> <tr> <td>BSASRF State Fee</td> <td></td> <td>\$1.00</td> </tr> <tr> <td>Miscellaneous Plumbing</td> <td>1</td> <td>\$9.50</td> </tr> <tr> <td>Issuance Fee</td> <td>1</td> <td>\$35.00</td> </tr> <tr> <td>Permit Fee</td> <td></td> <td>\$70.00</td> </tr> <tr> <td>One-Stop Permit Center Surcharge</td> <td></td> <td>\$1.40</td> </tr> <tr> <td>City Valuation</td> <td>1500</td> <td>\$1,500.00</td> </tr> <tr> <td>TOTAL</td> <td></td> <td>\$137.40</td> </tr> </table>					F E E S	Description	Quantity	Amount	General Plan Update Fee, Valuation		\$3.67	Cultural Arts Fee, Valuation		\$1.83	Building Permit Document Retention Fee	1	\$5.00	Building Technology Fee	1	\$10.00	BSASRF State Fee		\$1.00	Miscellaneous Plumbing	1	\$9.50	Issuance Fee	1	\$35.00	Permit Fee		\$70.00	One-Stop Permit Center Surcharge		\$1.40	City Valuation	1500	\$1,500.00	TOTAL		\$137.40
F E E S	Description	Quantity	Amount																																												
	General Plan Update Fee, Valuation		\$3.67																																												
	Cultural Arts Fee, Valuation		\$1.83																																												
	Building Permit Document Retention Fee	1	\$5.00																																												
	Building Technology Fee	1	\$10.00																																												
	BSASRF State Fee		\$1.00																																												
	Miscellaneous Plumbing	1	\$9.50																																												
	Issuance Fee	1	\$35.00																																												
	Permit Fee		\$70.00																																												
	One-Stop Permit Center Surcharge		\$1.40																																												
City Valuation	1500	\$1,500.00																																													
TOTAL		\$137.40																																													
VERNE'S PLUMBING			994-1971																																												
Address			City		State																																										
8561 WHITAKER ST																																															
State Licence		Expires	City Licence		Expires																																										
674077 C39		N/A																																													
Floor Area(sq. ft.)		Residential/Commercial																																													
		Commercial																																													
Job Description																																															
INSTALL NEW ABOVE GROUND BACK FLOW DEVICE AND SCREENING.																																															
DECLARATION																																															
I certify that I have read this application/permit and state that the information on all pages of this document is correct. I agree to comply with all City and County ordinances and State laws relating to building construction, and hereby authorize representatives of this City and County to enter upon the above mentioned property for inspection purposes.																																															
<input checked="" type="checkbox"/> Applicant's Signature <u></u> Print Name <u>ERIC VERNE</u> Date <u>04-27-2015</u>																																															

This is a building permit when properly filled out, signed and validated, and is subject to expiration if work thereunder is suspended for 180 days.

EXPIRED

Permit Type: BLDG/PLUMB

ORIGINAL



PERMIT (PAGE 2 of 2)

PROJECT/SITE/BUILDING DESCRIPTION

JOB Address : 7311 DOIG DR
 Suite :
 PERMIT NO. : 67755
 Permit Type :
 Type : E
 Owner : LLOA
 Applicant : JIMELECT
 Appl Address : 10251 WASCO RD
 STANTON, CA 90680
 Phone : 714 863-2704
 Insp Dist : ZE
 Date :
 Parcel No : 13165120

PROPOSED WORK:

INSTALL REFRIGERATION EQUIPMENT FOR 50'X20'X17'HIGH COOLER

FEEES

111 32401 Issuance	1	35.00
942 22130 GENERAL PLAN	1	2.00
080 32550 CULTURAL ARTS	1	1.00
111 32412 SERVICE 600V, 200A M	1	30.00
111 32412 Fixtures 1-10	8	7.20
111 32412 pwr appar not over o	2	13.00
111 32412 PWR APPAR 1-10 HP	1	12.00
111 32412 PWR APPOR 10-50 HP	1	25.00
111 32505 PLAN CHECK (\$60.00 M	1	74.12
111 32505 PLAN CHECK FEE CREDI	1	-60.00
TOTAL		139.32

APPROVAL DATE INSPECTOR

Underground _____
 Conduit _____
 Wiring - Rough _____
 Heater _____
 Fixtures & Trim _____
 Motors _____
 Ufer _____
 Service _____

FINAL 6-19-03 T.H.

Utility Notified _____

***** VALIDATION *****
 PAID ON 29 May 2003 AT 08:25
 RECEIVED BY ANGELAM 198.245.206.11/2 TRANS# 13
 AMOUNT PAID \$139.32 BY CHECK#09564
 TOTAL PAID = \$139.32

AUTHORIZATION

Issued By: jimc Date _____

DECLARATION

I certify that I have read this application/permit and state that the information on all pages of this document is correct. I agree to comply with all City and County ordinances and State laws relating to building construction, and hereby authorize representatives of this City and County to enter upon the above mentioned property for inspection purposes.

Applicant's Signature [Signature]
 Print Name Devin Sanchez Date 6/29/03



General Information: 714-741-5307

CITY OF GARDEN GROVE - DEVELOPMENT SERVICES DEPARTMENT

Inspection Requests: 714-741-5332

PERMIT (PAGE 2 of 2)

PROJECT/SITE/BUILDING DESCRIPTION

JOB Address : 7311 DOIG DR
 Suite :
 PERMIT NO. : 67020
 Permit Type : BUILDING
 Type : B21
 MISCELLANEOUS
 Owner : EIS LCOA
 Applicant : GARY F LYONS AND ASSOCIATES
 Appl Address : 2510 N. GRAND AVE ST 112
 SANTA ANA, CA 92705
 Phone : 538-3177
 Insp Dist : ZB
 Date : 04/16/03
 Parcel No : 13165120

Value : 9000
 Floor area : 0

PROPOSED WORK:

WALK-IN COOLER 20' X 50'

FEES

111 32509 Plan Check	1	122.49
111 32410 Permit	1	188.45
111 32401 issuance	1	35.00
942 22130 General Plan	1	11.89
080 32550 Cultural Arts	1	5.86
TOTAL		363.69

INSPECTION RECORD

APPROVAL	DATE	INSPECTOR
Pre Inspect		
Foundation		
Concrete Floor		
Reinforcing		
Masonry		
Roof Shtg		
Rough Frame		
Insul / Energy		
Drywall		
Lath		
Plas. Brown Ct.		
Landscaping		
Pre Gunite		
Pre Deck		
Pre Plaster		
Planning Final		
Bldg Final	6.4.03	Arizon
Utility Notified		

AUTHORIZATION

Issued By: janetw Date

DECLARATION

I certify that I have read this application/permit and state that the information on all pages of this document is correct. I agree to comply with all City and County ordinances and State laws relating to building construction, and hereby authorize representatives of this City and County to enter upon the above mentioned property for inspection purposes.

Applicant's Signature Michael E. Lyons
 Print Name Michael E. Lyons Date 4/16/03

***** VALIDATION *****
 PAID ON 16 Apr 2003 AT 09:54
 RECEIVED BY LARAINEM 198.245.206.215/2 TRANS# 15
 AMOUNT PAID \$448.69 BY CHECK#09464
 TOTAL PAID = \$448.69

\$9000-

CITY OF GARDEN GROVE - COMMUNITY DEVELOPMENT DEPARTMENT

Plot Plan Form

Planning Action:	Zone: <i>PD</i>	Coverage:
Approved By: <i>[Signature]</i>	Date: <i>4/14/03</i>	Increase:
Remarks:		

Job Address: <i>7311 1016 DR</i>	Permit No.: <i>67020</i>
Assessor Parcel No.: <i>13105120</i>	Tract & Lot #:
Occupancy:	Const. Type:
Value: <i>9000-</i>	
<input type="checkbox"/> New <input type="checkbox"/> Alter <input type="checkbox"/> Add <input type="checkbox"/> Repair <input type="checkbox"/> Demo	

Job Description:

Supply + Install walk in Cooler
Sprinklers by Hanna Construction. BA-2677

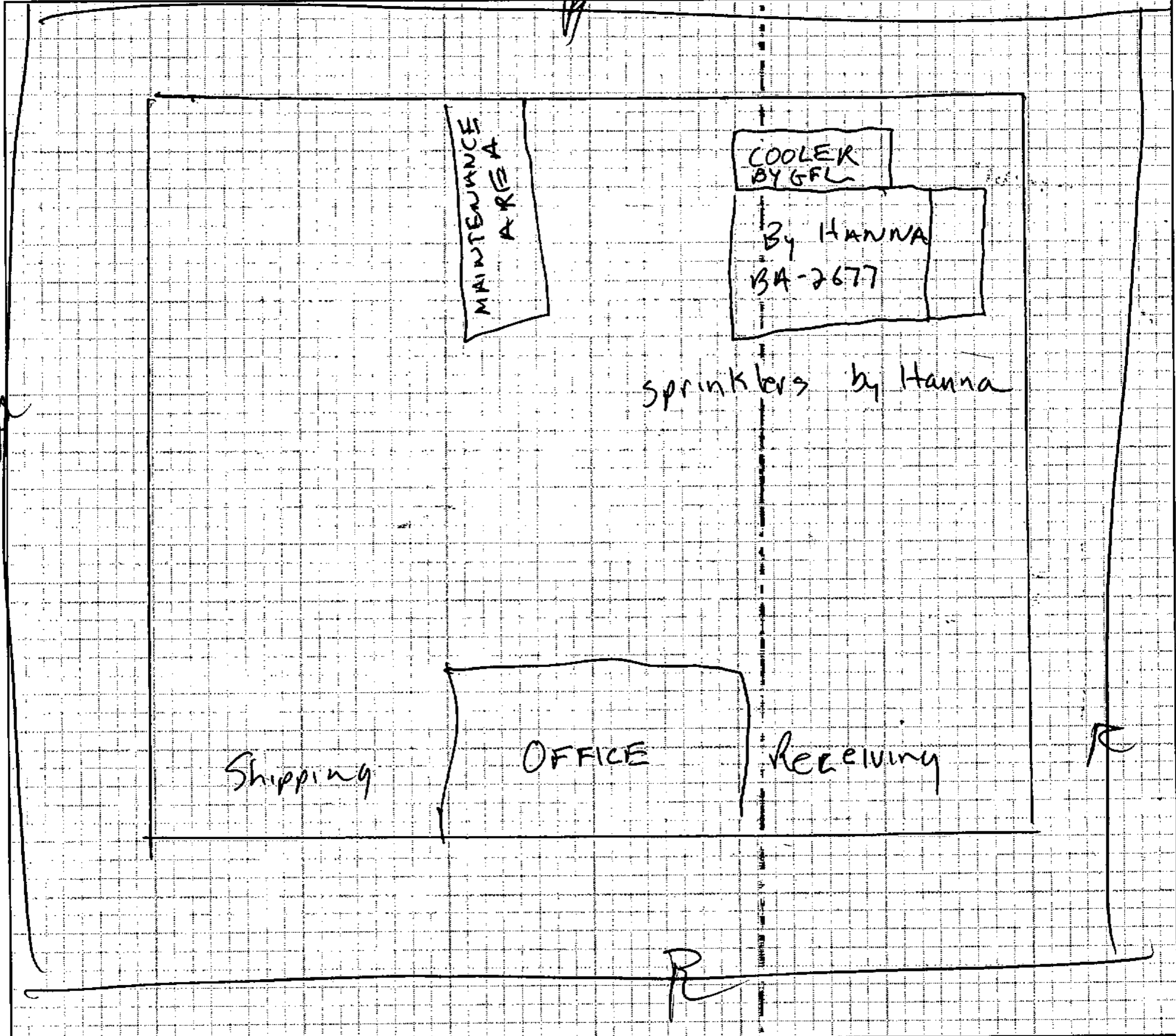

I certify the information hereon is complete & correct.

EIS / LCOA

Owner's Name (print)

Michael E. [Signature]
Signature (owner/agent)

4/14/03

Date



General Information: 714-741-5307

CITY OF GARDEN GROVE - DEVELOPMENT SERVICES DEPARTMENT

Inspection Requests: 714-741-5332

PERMIT (PAGE 2 of 2)

PROJECT/SITE/BUILDING DESCRIPTION

JOB Address : 7311 DOIG DR
 Suite :
 PERMIT NO. : 66977
 Permit Type :
 Type : H

Owner : ALFS INVESTMENT GROUP
 Applicant : GARY F LYONS AND ASSOCIATES
 Appl Address : 2510 N. GRAND AVE ST 112
 SANTA ANA, CA 92705
 Phone : 538 3177

Insp Dist : ZH
 Date : 04/16/03
 Parcel No : 13165120

PROPOSED WORK:

INSTALL REFRIGERATION PIPING AND EQUIPMENT FOR COOLER

FEES

111 32401	Issuance	1	35.00
942 22130	GENERAL PLAN	1	2.00
080 32550	CULTURAL ARTS	1	1.00
111 32418	BOILER/COMP/ABS TO 3	1	21.00
111 32418	EVAPORATIVE COOLER	2	26.00
TOTAL			85.00

APPROVAL DATE INSPECTOR INSPECTION RECORD

Furnace _____
 Furnace Vents _____
 Gas Piping _____
 Ducts _____
 Duct Fan Vent _____
 Kitchen Hood _____
 Air Handl Unit _____
 Evap Cooler _____
 Boiler Comp _____
 Decor Appl _____

FINAL 6.3.03 Approved

Utility Notified _____

AUTHORIZATION

Issued By: janetw Date _____

DECLARATION

I certify that I have read this application/permit and state that the information on all pages of this document is correct. I agree to comply with all City and County ordinances and State laws relating to building construction, and hereby authorize representatives of this City and County to enter upon the above mentioned property for inspection purposes.

Applicant's Signature Michael E. Lyons

Print Name Michael E. Lyons Date 4/16/03

***** VALIDATION *****
 PAID ON 16 Apr 2003 AT 09:54
 RECEIVED BY LARAINEM 198.245.206.215/2 TRANS# 15
 AMOUNT PAID \$448.69 BY CHECK#09464
 TOTAL PAID = \$448.69



General Information: 714-741-5307

CITY OF GARDEN GROVE - DEVELOPMENT SERVICES DEPARTMENT

Inspection Requests: 714-741-5332

PERMIT (PAGE 2 of 2)



PROJECT/SITE/BUILDING DESCRIPTION

JOB Address : 7311 DOIG DR
 Suite :
 PERMIT NO. : 66927
 Permit Type :
 Type : H

Owner : ALFS INVESTMENT GROUP
 Applicant : HANNA CONSTRUCTION CO
 Appl Address : 1203 WEST SHELLY COURT
 ORANGE, CA 92868
 Phone : 633 8200

Insp Dist : ZH
 Date : 04/09/03
 Parcel No : 13165120

PROPOSED WORK:

MECHANICAL FOR TI

FEES

111 32418 HEAT PUMPS TO 100,00	1	9.00
111 32418 AIR HANDLING TO 10,0	1	16.00
111 32401 Issuance	1	35.00
942 22130 GENERAL PLAN	1	2.00
080 32550 CULTURAL ARTS	1	1.00
TOTAL		63.00

APPROVAL DATE INSPECTOR

INSPECTION RECORD

Furnace _____
 Furnace Vents _____
 Gas Piping _____
 Ducts _____
 Duct Fan Vent _____
 Kitchen Hood _____
 Air Handl Unit _____
 Evap Cooler _____
 Boiler Comp _____
 Decor Appl _____

FINAL 5.19.03 Approved

Utility Notified _____

***** VALIDATION *****
 PAID ON 09 Apr 2003 AT 15:54
 RECEIVED BY LARAINEM 198.245.206.215/2 TRANS# 157
 AMOUNT PAID \$593.70 BY CHECK#33930
 TOTAL PAID = \$593.70

AUTHORIZATION

Issued By: janetw Date _____

DECLARATION

I certify that I have read this application/permit and state that the information on all pages of this document is correct. I agree to comply with all City and County ordinances and State laws relating to building construction, and hereby authorize representatives of this City and County to enter upon the above mentioned property for inspection purposes.

Applicant's Signature [Signature]
 Print Name Brian Hanna Date 4-09-03



General Information: 714-741-5307

CITY OF GARDEN GROVE - DEVELOPMENT SERVICES DEPARTMENT

Inspection Requests: 714-741-5332

PERMIT (PAGE 2 of 2)

PROJECT/SITE/BUILDING DESCRIPTION

JOB Address : 7311 DOIG DR
 Suite :
 PERMIT NO. : 56176
 Permit Type : FIRE SUPP.
 Type : B16
 FIRE SPRINKLERS
 Owner : ALFS INVESTMENT GROUP
 Applicant : GARVIN FIRE PROTECTION SYSTEMS
 Appl Address : 501 WEST SOUTHERN AVENUE
 ORANGE, CA 92865
 Phone : 974-8770

 Insp Dist : FS
 Date :
 Parcel No : 13165120

 Value : 1100
 Floor area : 030

PROPOSED WORK:

ADDING UPRIGHT HEADS

FEEES

111 32509 Plan Check	1	38.45
111 32410 Permit	1	59.16
111 32401 issuance	1	35.00
942 22130 General Plan	1	2.63
080 32550 Cultural Arts	1	1.30
111 32509 PLAN CHECK FEE CREDI	1	-38.45
TOTAL		98.09

INSPECTION RECORD

APPROVAL	DATE	INSPECTOR
Pre Inspect		
Foundation		
Concrete Floor		
Reinforcing		
Masonry		
Roof Shtg		
Rough Frame		
Insul / Energy		
Drywall		
Lath		
Plas. Brown Ct.		
Landscaping		
Pre Gunite		
Pre Deck		
Pre Plaster		
Planning Final		
Bldg Final	4/17/01	Ed Lukas
Utility Notified		

AUTHORIZATION

Issued By: valq _____ Date _____

DECLARATION

I certify that I have read this application/permit and state that the information on all pages of this document is correct. I agree to comply with all City and County ordinances and State laws relating to building construction, and hereby authorize representatives of this City and County to enter upon the above mentioned property for inspection purposes.

Applicant's Signature Sue Samudio

Print Name Sue Samudio Date 1.24.01

***** VALIDATION *****
 PAID ON 24 Jan 2001 AT 13:17
 RECEIVED BY LARAINEM 198.245.206.215/2 TRANS# 106
 AMOUNT PAID \$98.09 BY CHECK#0484
 TOTAL PAID = \$98.09



General Information: 714-741-5307

CITY OF GARDEN GROVE - DEVELOPMENT SERVICES DEPARTMENT

Inspection Requests: 714-741-5332

PERMIT (PAGE 2 of 2)

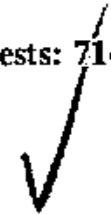

PROJECT/SITE/BUILDING DESCRIPTION

JOB Address : 7311 DOIG DR
 Suite :
 PERMIT NO. : 55601
 Permit Type :
 Type : H

Owner : ALFS INVESTMENT GROUP
 Applicant : HANNA CONSTRUCTION CO
 Appl Address : 1203 WEST SHELLY COURT
 ORANGE, CA 92868
 Phone : 633 8200

Insp Dist : ZH
 Date : 12/07/00
 Parcel No : 13165120

PROPOSED WORK:

MECHANICAL FOR RELOCATING MACHINE SHOP

FEES

111 32503	PLAN CHECK (\$60.00 M	1	60.00
111 32503	PLAN CHECK FEE CREDI	1	-60.00
111 32418	AIR HANDLING TO 2,00	3	39.00
111 32418	AIR HANDLING TO 10,0	1	16.00
111 32401	Issuance	1	35.00
942 22130	GENERAL PLAN	1	2.00
080 32550	CULTURAL ARTS	1	1.00
TOTAL			93.00

APPROVAL	DATE	INSPECTOR
----------	------	-----------

INSPECTION RECORD

Furnace _____
 Furnace Vents _____
 Gas Piping _____
 Ducts _____
 Duct Fan Vent _____
 Kitchen Hood _____
 Air Handl Unit _____
 Evap Cooler _____
 Boiler Comp _____
 Decor Appl _____

FINAL 5-15-01 Angover
 Utility Notified _____

AUTHORIZATION

Issued By: janetw Date _____

DECLARATION

I certify that I have read this application/permit and state that the information on all pages of this document is correct. I agree to comply with all City and County ordinances and State laws relating to building construction, and hereby authorize representatives of this City and County to enter upon the above mentioned property for inspection purposes.

Applicant's Signature [Signature]
 Print Name GEORGE HANNA Date 12-7-00

***** VALIDATION *****
 PAID ON 07 Dec 2000 AT 12:05
 RECEIVED BY LARAINEM 198.245.206.215/2 TRANS# 4
 AMOUNT PAID \$1411.42 BY CHECK#31417
 TOTAL PAID = \$1411.42



General Information: 714-741-5307

CITY OF GARDEN GROVE - DEVELOPMENT SERVICES DEPARTMENT

Inspection Requests: 714-741-5332

PERMIT (PAGE 2 of 2)

PROJECT/SITE/BUILDING DESCRIPTION

JOB Address : 7311 DOIG DR
 Suite :
 PERMIT NO. : 55600
 Permit Type :
 Type : E

Owner : ALFS INVESTMENT GROUP
 Applicant : HANNA CONSTRUCTION CO
 Appl Address : 1203 WEST SHELLY COURT
 ORANGE, CA 92868
 Phone : 633 8200

Insp Dist : ZE
 Date : 12/07/00
 Parcel No : 13165120

PROPOSED WORK:

ELECTRICAL FOR RELOCATING MACHINE SHOP

FEEES

111 32505 PLAN CHECK (\$60.00 M	1	60.00
111 32505 PLAN CHECK FEE CREDI	1	-60.00
111 32412 outlets/fixtures 1-1	8	7.20
111 32412 Fixtures 1-10	10	9.00
111 32412 fixtures over 10	5	3.25
111 32412 pwr appar not over o	9	58.50
111 32412 pwr appar over one-t	6	72.00
111 32412 pwr appa over 50-100	1	40.00
111 32412 DISTRIBUTION PANEL	2	26.00
111 32505 PLAN CHECK (\$60.00 M	1	123.56
TOTAL		339.51

APPROVAL _____ DATE _____ INSPECTOR _____
INSPECTION RECORD
 Underground _____
 Conduit _____
 Wiring - Rough _____
 Heater _____
 Fixtures & Trim _____
 Motors _____
 Ufer _____
 Service _____

FINAL 5-15-01 T.H
 Utility Notified _____

AUTHORIZATION

Issued By: janetw Date _____

DECLARATION

I certify that I have read this application/permit and state that the information on all pages of this document is correct. I agree to comply with all City and County ordinances and State laws relating to building construction, and hereby authorize representatives of this City and County to enter upon the above mentioned property for inspection purposes.

Applicant's Signature [Signature]
 Print Name GEORGE HANNA Date 12-7-00

***** VALIDATION *****
 PAID ON 07 Dec 2000 AT 12:05
 RECEIVED BY LARAINEM 198.245.206.215/2 TRANS# 46
 AMOUNT PAID \$1411.42 BY CHECK#31417
 TOTAL PAID = \$1411.42



General Information: 714-741-5307

CITY OF GARDEN GROVE - DEVELOPMENT SERVICES DEPARTMENT

Inspection Requests: 714-741-5332

PERMIT (PAGE 2 of 2)

PROJECT/SITE/BUILDING DESCRIPTION

JOB Address : 7311 DOIG DR
 Suite :
 PERMIT NO. : 55599
 Permit Type : BUILDING
 Type : B7
 ALTERATIONS TO OTHER BUILDINGS
 Owner : ALFS INVESTMENT GROUP
 Applicant : HANNA CONSTRUCTION CO
 Appl Address : 1203 WEST SHELLY COURT
 ORANGE, CA 92868
 Phone : 633 8200
 Insp Dist : ZB
 Date : 12/07/00
 Parcel No : 13165120

Value : 75000
 Floor area : 0

PROPOSED WORK:

TI FOR INDUSTRIAL USE/ADD FULL HEIGHT PARTITIONS & UPGRADE EXIST RESTROOMS)

FEEES

111 32509 Plan Check	1	607.87
111 32410 Permit	1	850.17
111 32401 issuance	1	35.00
111 32435 Strong Motion Fee (C	1	15.75
942 22130 General Plan	1	89.28
080 32550 Cultural Arts	1	43.97
111 32509 PLAN CHECK FEE CREDI	1	-663.13
TOTAL		978.91

INSPECTION RECORD

APPROVAL	DATE	INSPECTOR
Pre Inspect		
Foundation		
Concrete Floor		
Reinforcing		
Masonry		
Roof Shtg		
Rough Frame	2-13-01	[Signature]
Insul / Energy		
Drywall	2-26-01	[Signature]
Lath		
Plas. Brown Ct.		
Landscaping		
Pre Gunit		
Pre Deck		
Pre Plaster		
Planning Final		
Bldg Final	5-9-01	[Signature]
Utility Notified		

AUTHORIZATION

Issued By: janetw Date

DECLARATION

I certify that I have read this application/permit and state that the information on all pages of this document is correct. I agree to comply with all City and County ordinances and State laws relating to building construction, and hereby authorize representatives of this City and County to enter upon the above mentioned property for inspection purposes.

Applicant's Signature [Signature]

Print Name Christa Hanna Date 12-7-00

***** VALIDATION *****
 PAID ON 07 Dec 2000 AT 12:05
 RECEIVED BY LARAINEM 198.245.206.215/2 TRANS# 46
 AMOUNT PAID \$1411.42 BY CHECK#31417
 TOTAL PAID = \$1411.42

CITY OF GARDEN GROVE - COMMUNITY DEVELOPMENT DEPARTMENT
Plot Plan Form

Planning Action:	Zone: <u>PUD</u>	Coverage:
Approved By: <i>[Signature]</i>	Date: <u>12/7/00</u>	Increase:
Remarks:		

Job Address: 7311 Doig Drive	Permit No.: <u>1424-53599</u>
Assessor Parcel No.: <u>13165120</u>	Tract & Lot #:
Occupancy: B	Const. Type: III N
Value: \$ 75,000	
<input type="checkbox"/> New <input checked="" type="checkbox"/> Alter <input type="checkbox"/> Add <input type="checkbox"/> Repair <input type="checkbox"/> Demo	

Job Description:

Tenant Improvements to Upgrade Manufacturing Area 4472 sq. ft.

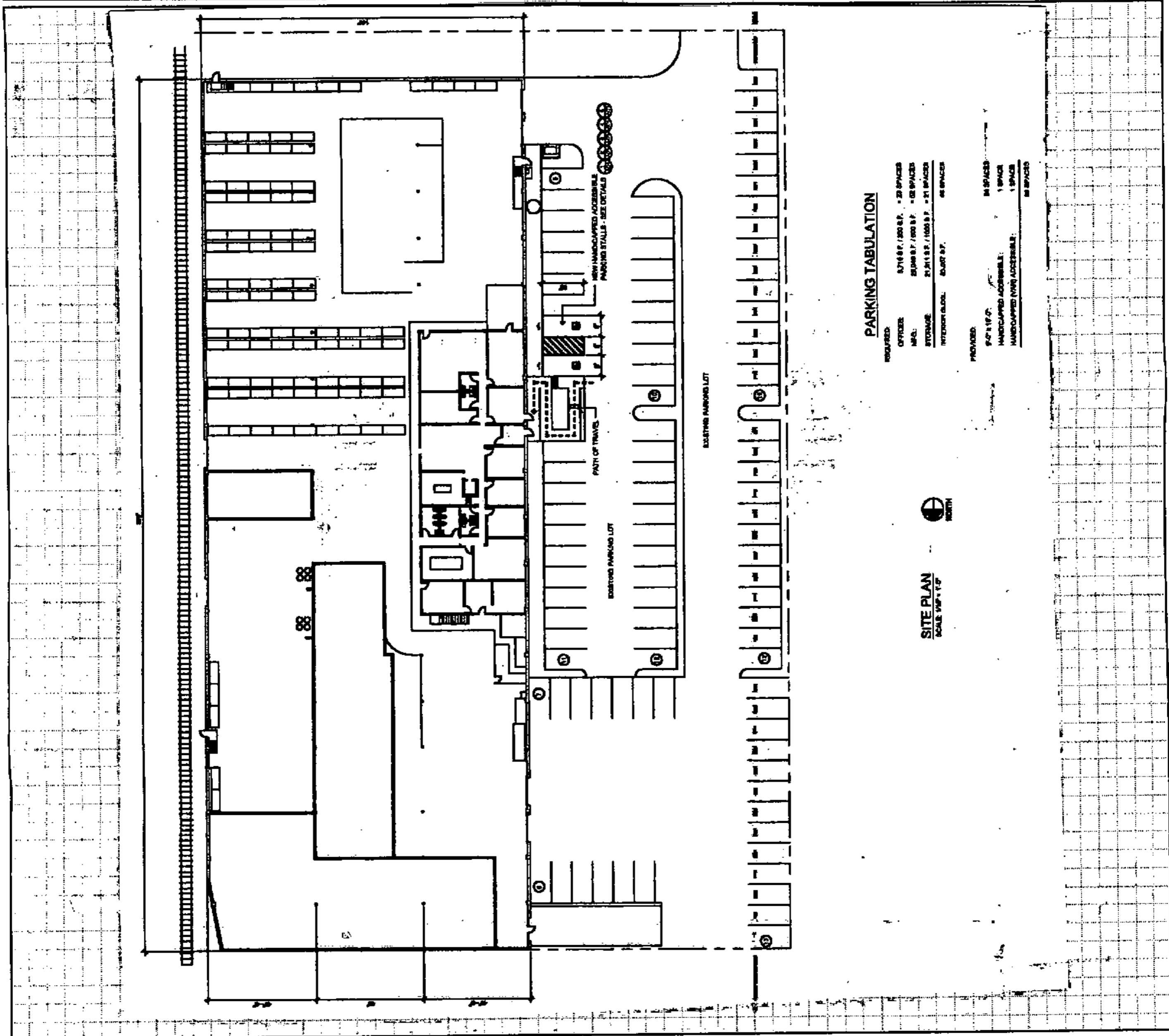

I certify the information hereon is complete & correct.

LAMINATING COMPANY OF AMERICA
 Owner's Name (print)

[Signature]
 Signature (owner/agent)

12-7-00
 Date

WHITE: INSPECTION

YELLOW: ASSESSOR

PINK: PERMITTEE



General Information: 714-741-5307

CITY OF GARDEN GROVE - DEVELOPMENT SERVICES DEPARTMENT

Inspection Requests: 714-741-5332

PERMIT (PAGE 2 of 2)

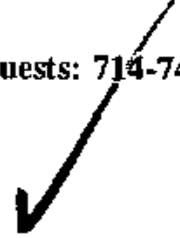

PROJECT/SITE/BUILDING DESCRIPTION

JOB Address : 7311 DOIG DR
 Suite :
 PERMIT NO. : 66926
 Permit Type : BUILDING
 Type : B7
 ALTERATIONS TO OTHER BUILDINGS
 Owner : ALFS INVESTMENT GROUP
 Applicant : HANNA CONSTRUCTION CO
 Appl Address : 1203 WEST SHELLY COURT
 ORANGE, CA 92868
 Phone : 633 8200
 Insp Dist : ZB
 Date : 04/09/03
 Parcel No : 13165120

Value : 30000
 Floor area : 0

PROPOSED WORK:

TI FOR DUST COLLECTION ROOM & EQUIPMENT ROOM
 IN EXIST BLDG

FEES

111 32509 Plan Check	1	302.33
111 32410 Permit	1	465.12
111 32401 issuance	1	35.00
111 32435 Strong Motion Fee (C	1	6.30
942 22130 General Plan	1	36.52
080 32550 Cultural Arts	1	17.99
111 32509 PLAN CHECK FEE CREDI	1	-332.56
TOTAL		530.70

INSPECTION RECORD

APPROVAL DATE INSPECTOR

Pre Inspect _____
 Foundation _____
 Concrete Floor _____
 Reinforcing _____
 Masonry _____
 Roof Shtg _____
 Rough Frame 4/16/03 _____
 Insul / Energy _____
 Drywall 4/23/03 _____
 Lath _____
 Plas. Brown Ct. _____
 Landscaping _____
 Pre Gunite _____
 Pre Deck _____
 Pre Plaster _____
 Planning Final _____
 Bldg Final 4/13/03 _____
 Utility Notified _____

AUTHORIZATION

Issued By: janetw Date _____

DECLARATION

I certify that I have read this application/permit and state that the information on all pages of this document is correct. I agree to comply with all City and County ordinances and State laws relating to building construction, and hereby authorize representatives of this City and County to enter upon the above mentioned property for inspection purposes.

Applicant's Signature _____

Print Name Gregor Hanna Date 4-09-03

***** VALIDATION *****
 PAID ON 09 Apr 2003 AT 15:54
 RECEIVED BY LARAINEM 198.245.206.215/2 TRANS# 157
 AMOUNT PAID \$593.70 BY CHECK#33930
 TOTAL PAID = \$593.70

Plot Plan Form

Planning Action:	Zone: <i>PD</i>	Coverage:	Job Address: <i>7311 Doig</i>	Permit No.: <i>64926</i>
Approved By: <i>[Signature]</i>	Date: <i>4/9/03</i>	Increase:	Assessor Parcel No.: <i>13165120</i>	Tract & Lot #:
Remarks:			Occupancy: <i>5-1 & F-1</i>	Const. Type: <i>III-N</i>
			<input type="checkbox"/> New	<input type="checkbox"/> Alter
			<input type="checkbox"/> Add	<input type="checkbox"/> Repair
			<input type="checkbox"/> Demo	Value: <i>30000</i>

Job Description: *TI FOR DUST COLLECTION ROOM AND EQUIPMENT ROOM*

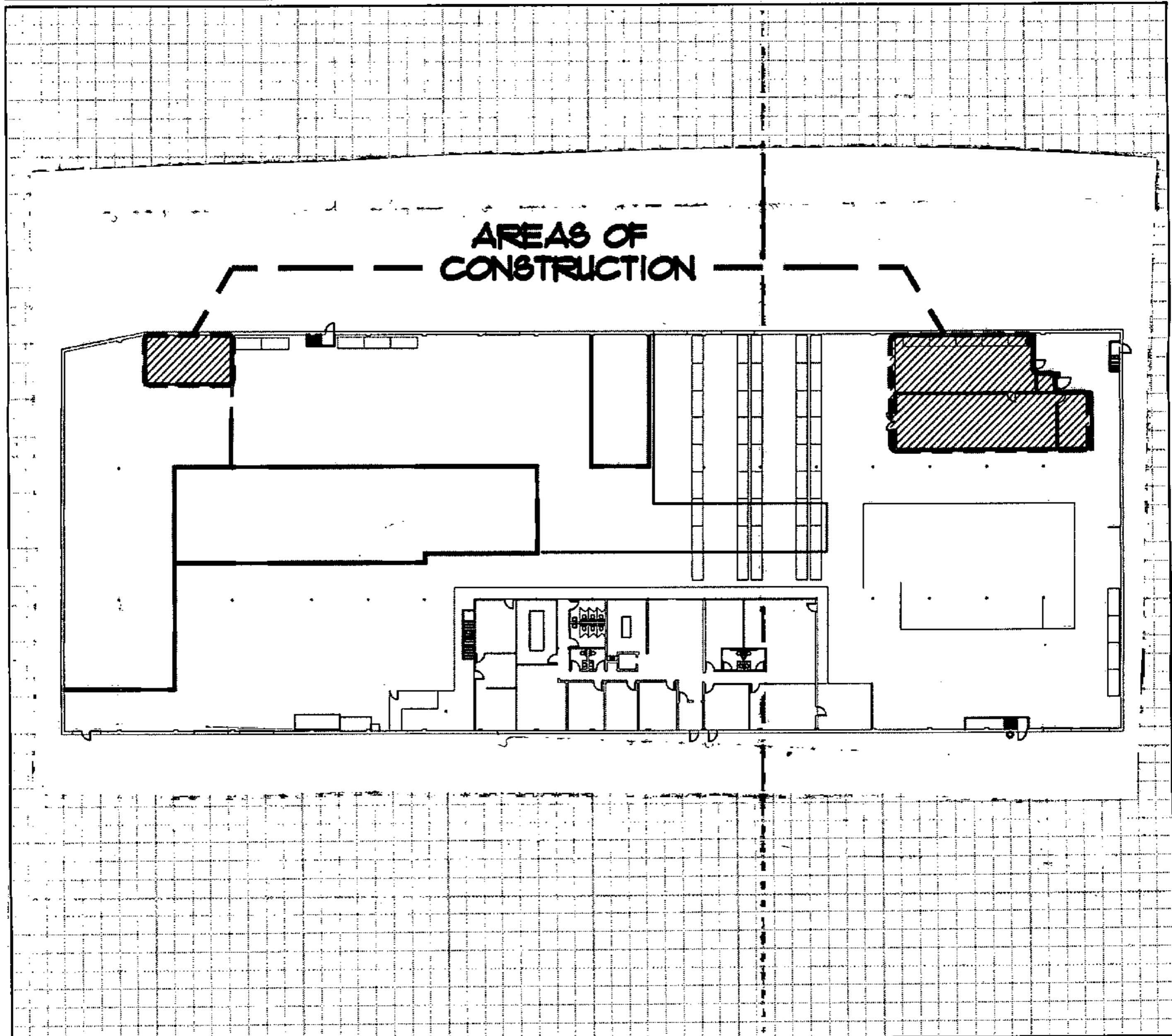

I certify the information hereon is complete & correct.

Owner's Name (print)

[Signature]
Signature (owner/agent)

4-09-03
Date



General Information: 714-741-5307

CITY OF GARDEN GROVE - DEVELOPMENT SERVICES DEPARTMENT

Inspection Requests: 714-741-5332

PERMIT (PAGE 2 of 2)

PROJECT/SITE/BUILDING DESCRIPTION

JOB Address : 7311 DOIG DR
 Suite :
 PERMIT NO. : 67035
 Permit Type :
 Type : E

Owner : ALFS INVESTMENT GROUP
 Applicant : HANNA CONSTRUCTION CO
 Appl Address : 1203 WEST SHELLY COURT
 ORANGE, CA 92868
 Phone : 633 8200

Insp Dist : ZE
 Date : 04/18/03
 Parcel No : 13165120

PROPOSED WORK:

ELECTRICAL FOR TO TI

FEEES

942 22130	GENERAL PLAN	1	2.00
080 32550	CULTURAL ARTS	1	1.00
111 32401	Issuance	1	35.00
111 32412	OUTLETS 1-10	10	9.00
111 32412	OUTLETS, OVER 10	1	.65
111 32412	Fixtures 1-10	10	9.00
111 32412	fixtures over 10	10	6.50
111 32412	pwr appar not over o	3	19.50
111 32412	PWR APPAR 1-10 HP	8	96.00
111 32412	PWR APPOR 10-50 HP	3	75.00
111 32412	DISTRIBUTION PANEL	2	26.00
111 32505	PLAN CHECK (\$60.00 M	1	205.40
111 32505	PLAN CHECK FEE CREDI	1	-60.00
TOTAL			425.05

APPROVAL _____ DATE _____ INSPECTOR _____
INSPECTION RECORD
 Underground _____
 Conduit _____
 Wiring - Rough _____
 Heater _____
 Fixtures & Trim _____
 Motors _____
 Ufer _____
 Service _____

FINAL 8.13.03 T.H
 Utility Notified _____

***** VALIDATION *****
 PAID ON 17 Apr 2003 AT 08:19
 RECEIVED BY LARAINEM 198.245.206.215/2 TRANS# 6
 AMOUNT PAID \$425.05 BY CHECK#33935
 TOTAL PAID = \$425.05

AUTHORIZATION

Issued By: valq Date _____

DECLARATION

I certify that I have read this application/permit and state that the information on all pages of this document is correct. I agree to comply with all City and County ordinances and State laws relating to building construction, and hereby authorize representatives of this City and County to enter upon the above mentioned property for inspection purposes.

Applicant's Signature [Signature]
 Print Name George Hanna Date 4-17-03



PERMIT (PAGE 2 of 2)

PROJECT/SITE/BUILDING DESCRIPTION

JOB Address : 7311 DOIG DR
 Suite :
 PERMIT NO. : 31510
 Permit Type : BUILDING
 Type : B33
 REPAIRS
 Owner : ALFS INVESTMENT GROUP
 Applicant : Blich Pacific/ROOF-L
 Appl Address : P.O. BOX 3083
 SANTA FE SPRINGS, CA 90670
 Phone : 310 944-9753

Insp Dist : ZB
 Date : 12/19/95
 Parcel No : 13165120

PROPOSED WORK:

T/O EXIST, REPLACE BAD W/1/2"CDX, APPLY 4PLY CLASS A CAP (SCHULLER 4 GNC).

FEEES

Plan Check	1	
Permit	1	429.26
Issuance	1	25.00
General Plan	1	62.31
Cultural Arts	1	30.11

INSPECTION RECORD

APPROVAL	DATE	INSPECTOR
Pre Inspect	12/20/95	[Signature]
Foundation		
Concrete Floor		
Reinforcing		
Masonry		
Roof Shtg		
Rough Frame		
Insul / Energy		
Drywall		
Lath		
Plas. Brown Ct.		
Landscaping		
Pre Gunite		
Pre Deck		
Pre Plaster		
Planning Final		[Signature]
Bldg Final	12/17/95	[Signature]
Utility Notified		

11 3226 BLDG PERM &	429.26
11 3517 ISSUANCE FEE	25.00
11 3527 BLDG P C FEE	0.00
80 3224 PERMITS/CULT	30.11
92 2163 GENERAL PLAN	62.31
TOTAL	546.68

AUTHORIZATION

Issued By: jimc _____ Date _____

DECLARATION

I certify that I have read this application/permit and state that the information on all pages of this document is correct. I agree to comply with all City and County ordinances and State laws relating to building construction, and hereby authorize representatives of this City and County to enter upon the above mentioned property for inspection purposes.

Applicant's Signature [Signature]
Print Name KEVIN CAMPBELL Date 12/18/95

***** VALIDATION *****
 PAID ON 19 Dec 1995 AT 10:11
 RECEIVED BY NANCYM station 1/2 TRANS# 21
 PAID BY CHECK#19361 FOR \$546.68
 TOTAL PAID = \$546.68
