

GARDEN GROVE BLVD										009886										1	
4	COMP	STREET	AM							ADDRESS					APT. NO.					CARD NO.	

APPLICATION FOR A
BUILDING PERMIT
DEPARTMENT OF BUILDING, GARDEN GROVE, CALIF.

INSTRUCTION: USE TYPEWRITER OR BALL POINT PEN. PRESS FIRMLY. BE SURE ALL COPIES ARE LEGIBLE. NO REVISIONS PERMITTED. A DOUBLE FEE WILL BE CHARGED IF WORK IS STARTED BEFORE PERMIT IS ISSUED.

CODE **17020** INFORMATION PROVIDED BY BLDG. DEPT.
EXTERIOR WALL MATERIAL _____ ROOF FRAMING MATERIAL _____
PARTITIONING MATERIAL _____ ROOF COVERING MATERIAL _____
LOT WIDTH _____ LOT DEPTH _____ NO. OF EXISTING BLDGS. ON LOT _____
USE ZONE: **C-2** FIRE ALARMS: **2** OCCUP. PARCELS: **1** TYPE: **TV**
FRONT SET: _____ FRONT: _____ RIGHT SIDE: _____ LEFT SIDE: _____ REAR: _____
SITE PLAN NO. _____ USE PERMIT OR VARIANCE NO. _____ PARK SPACES REQ'D _____

Job Address: **4886 G.C. BWP.** Permit No. **006703**
W/PERM. FOR INST. APPROX. 300 S/S G.C. BWP. BLDG. NO. _____
Lot No. _____ Tract No. _____
CONTRACTOR: **D E NEEN** STATE LIC. NO. **SIGN 2492**
MAILING ADDRESS: **4886 G.C. BWP.** TEL. NO. _____
 ARCH. ENGR. **R.C. ADAMS** STATE LIC. NO. **CE 10183**
MAILING ADDRESS: _____ TEL. NO. _____
OWNER: **OWN LILIAN** TEL. NO. _____
MAILING ADDRESS: **4886 G.C. BWP.**

Zoning Approved By: **D.P.W.** Date: **5/7/65**
Remarks: **attached**

NEW ADD'N ALTER REPAIR DEMOLISH
FLOOR AREA (SQ. FT.): **36** NO. OF STORIES: _____ NO. OF DWELLING UNITS: _____
PRESENT BLDG. USE: _____ PROPOSED BLDG. USE: _____
MAY -7-65 11-065-11*****250
MAY -7-65 11 066.11*****500

PUBLIC WORKS
Street Address: **OK** By: **J.L.D.**
REQUIRED PROVIDED
Record of Survey: **Req**
K/W Dedication: **Req**
Bonds: **Req**
Encroachment Permit: _____

Validation: **NONE ELECT. SIGN**
DESCRIBE WORK TO BE DONE

Remarks: _____
INSPECTION RECORD
APPROVAL DATE INSPECTOR
Foundations and Location: **5-11-65 J.P.**
Reinforcing: _____
Roof Shtg.: _____
Rough Frame: _____
Loth or Drywall: _____
Plas. Brown Ct.: _____
Other: _____
Land Use: _____
Final: **1-19-66 J.P.**

OWNER-BUILDER PERMIT RESTRICTIONS: An owner-builder must reside within the building for which this permit is issued, (necessary buildings excepted). Solid buildings may not contain more than 3 dwelling units. Otherwise, this permit can be issued only to a contractor licensed in the State of California and a business license must be procured from the City of Garden Grove.
WORKMEN'S COMPENSATION INSURANCE REQUIREMENTS: A certificate or duplicate thereof of workmen's compensation insurance must be on file with the City of Garden Grove prior to the issuance of this permit unless 1. This permit is for less than \$100 valuation or, 2. The applicant qualifies as an owner-builder and signs the statement below.
I certify that in the performance of the work for which this permit is issued, I shall not employ any person in any manner so as to become subject to the workmen's compensation laws of California.
SIGNATURE: _____
(or) CERTIFICATE ON FILE _____

UTILITY RELEASE _____
VALUATION NOTE: INCLUDE LABOR, MAT. WIRING, PLUMB., HEAT., ETC. \$ **290.00**
FEES
Plan Check \$ **7.50** Building Permit \$ **5.00**
Bond \$ _____ Expiration Date _____
Permit Authorized By: **Dawn** Date: **5/6/65**
Bldg. Inspector

APPLICANT'S CERTIFICATION: I have carefully read and examined the above application and find the same to be true and correct. All provisions of the laws and ordinances of the City of Garden Grove and State of California will be complied with whether specified herein or not.
Signature of Permittee: **Frank Schwanke** Date: **4/11/65**
Address: **11625 HWAY 60L** BUS. LIC. NO. _____
RELOCATION
PRESENT BLDG. ADDRESS _____
MOVING CONTRACTOR _____ ADDRESS _____

PLOT PLAN

Department of Building

CITY OF
GARDEN GROVE

Job Address
9296 G.G. Blvd.

Permit Number
3703 A

Lot Tract Blk.

DIMENSION PLOT PLAN COMPLETELY SHOWING
ALL BLOBS, ON THE LOT, AND THEIR USE

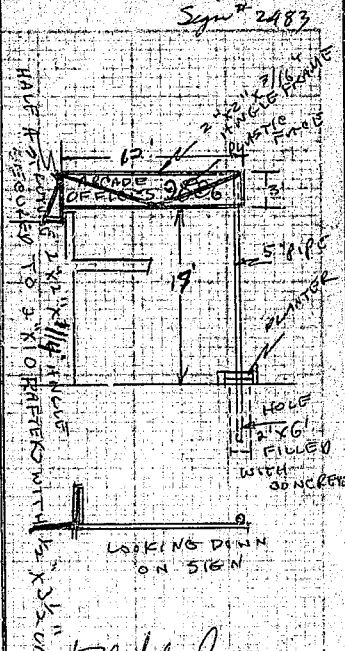
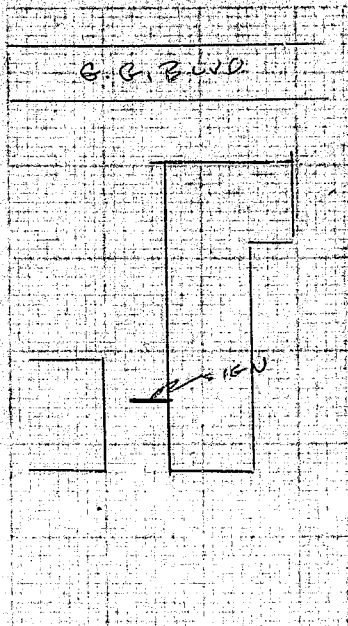

I certify the information hereon is complete and correct.

Routing: #1 Building Inspector #2 Office File #3 Owner

Paul Schrader
Date 4/21/65

SIGN FOR R.D. ELLIOT @ 9006 GC BLVD
 B.C. ADAMS CIVIL ENGINEER

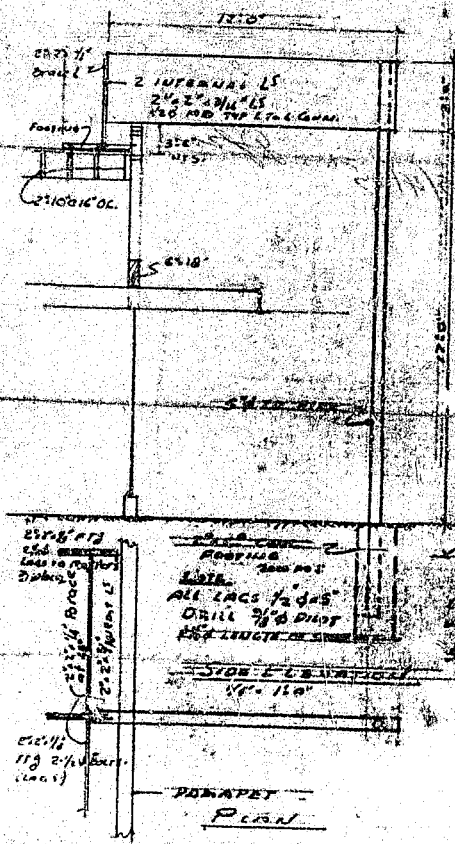

PILE DESIGN
 $M = 20 \times 18 \times 360$
 $M = 360 \times 18 \times 5 = 6480$
 $S = 6680 \div 12 = 308$
 25687
USE 5" Ø T D
STD. PIPE

FOOTING DESIGN
 $f_2 = 700 (7.110)$
 bd^2
 $f_2 = 72000 (43)$
 2×6 $2 \times 6C$
 $f_2 = 1580 \text{ PSF}$
 Allow $f_c = 233 \times 2.143 = 49720$
2" Ø CFG
 Pile E Flg. or for 20PSF

WIND BRACE
 $W = 11.2 \times 2.25 = 25.2$
 $W = 11.2$
 Use 2" x 4"
 L Tension only
 or 7/8" cable
 $265^2 - 355^2$
 2×106
 $S = 338 \times 12 / 2667 = .15$
 $3.25 \times 1/2 = .5$
 $0.5 \times 2.24 \times 1.65$

SIGN ELEVATION
 $1/4" = 11'-0"$

PLAN

B.C. Adams
 CE 10185
 4-27-65

INVESTIGATION REPORT

Department of Building
1139 1/2 Acacia Street
Garden Grove, California

CITY OF
GARDEN GROVE
537-4200

JOB ADDRESS 4886 G.G. Blvd. # 6

Lot No. _____ Tract No. _____ Blk. No. _____

Owner John Elliot

Owner's Address Same as above

INSTRUCTIONS

Report to building dept
for permit to repair.

Replace King-stud &
plate + damaged windows;
interior paneling and
exterior plaster.

approx \$420⁰⁰ damage.

Violations and Description:

Vehicle damage to
building.
South wall window
area involved.

Comply on or before: _____

PERMITS REQUIRED

Building Electric _____ Placing _____ Heating _____

SECTION 1201 GARDEN GROVE MUNICIPAL CODE

Any person convicted of a misdemeanor under the provisions of this Code, shall be punishable by a fine of not more than five hundred dollars (\$500), or by imprisonment in the City or County Jail for a period not exceeding six months, or by both such fine and imprisonment. Each such person shall be guilty of a separate offense for each and every day during any portion of which any violation of any provision of this Code is committed, continued, or permitted by such person and shall be punishable accordingly.

In addition to the penalties hereinabove provided, any condition caused or permitted to exist in violation of any of the provisions of this Code shall be deemed a public nuisance and may be, by this City, summarily abated as such, and each day such condition continues shall be regarded as a new and separate offense.

I certify that one copy was: Mailed _____

Left at the job address _____

Inspector's
Signature L. Pollock

Date 7-8-66

PLOT PLAN OR DESCRIPTION

Routing: 1. Insp. 2. Office 3. Owner

INVESTIGATION REPORT

Department of Building
11391 Acacia Street
Garden Grove, California

CITY OF
GARDEN GROVE
537-4200

JOB ADDRESS 9886 G. G. Blvd.
Owner John Elliot
Owner's Address _____

INSTRUCTIONS

BRING THIS REPORT TO THE BUILDING DEPT.

REMOVE ALL FIRE
DAMAGE MATERIALS
AND REQUEST B.L.O.G. Insp.
BEFORE PROCEEDING.

Violations and Description:

Building Land Use

FILE DAMAGE TO FIRE
OCCUPANCY FIRE
CONTAINING NO HEATER
ROOM.

PLOT PLAN OR DESCRIPTION

Comply on or before:

STARTING Repairs

PERMITS REQUIRED

Building

Electric

Plumbing

Heating

MEASUREMENT

SECTION 1201 GARDEN GROVE MUNICIPAL CODE

Any person convicted of a misdemeanor under the provisions of this Code, shall be punishable by a fine of not more than Five Hundred Dollars (\$500), or by imprisonment in the City or County Jail for a period not exceeding six months, or by both such fine and imprisonment. Each such person shall be guilty of a separate offense for each and every day during any portion of which any violation of any provision of this Code is committed, continued, or permitted by such person and shall be punishable accordingly.

In addition to the penalties hereinabove provided, any condition caused or permitted to exist in violation of any of the provisions of this Code shall be deemed a public nuisance and may be, by this City, summarily abated as such, and each day such condition continues shall be regarded as a new and separate offense.

I certify that one copy was: Mailed _____

Left at the job address: _____

Inspector's
Signature W. K. Miller

Date 10-6-60

Routing: 1. Insp. 2. Office 3. Owner

1

BUILDING PERMIT

DEPARTMENT OF BUILDING & SAFETY, GARDEN GROVE PH. 537-6200

FIRE ZONE OCCUPANCY Factory TYPE V OCC. LOAD
REQUIRES 1-HR. FIRE-RESISTANCE ROOM WITH 1-HOUR DOOR

PLANNING

USE ZONE SETBACKS: FRONT LEFT RIGHT REAR
 EAVE PROJ.

PLANNING ACTION PARK SPACES REQUIRED

Zoning Approved By Date

Remarks:

PUBLIC WORKS

Parcel Map	Amount	Rec'd	Provided
R/W Dedication			
Bonds			
Street Bond			
Water Asmt. Fee			
Fire Hydrant P.F. Fee			
Parkway Tree Fee			
Landscape Bond			

Remarks:

INSPECTION RECORD

APPROVAL	DATE	INSPECTOR
Foundation and Location		
Reinforcing		
Roof Shtg.		
Rough Frame		
Lath or Drywall	<u>11-2-67</u>	<u>WHL</u>
Plas. Brown Ct.		
Other		
Final	<u>11-21-67</u>	<u>Rigrid</u>
Utility Release		

VALUATION NOTE: INCLUDE LABOR, MTL, WIRING, PLUMB., HEAT, ETC. \$500.00

FEES

Plan Building Permit \$5.00
 Check \$ NONE
 Bond \$ Expiration Date

Permit Authorized By Em
 1 Bldg Inspector

Date 11-26-67

INSTRUCTION: FILL IN AREA WITHIN HEAVY LINES. USE TYPEWRITER OR BALL POINT PEN. PRESS FIRMLY. BE SURE ALL COPIES ARE LEGIBLE. NO EXEMPTS. PERMITTED. A DOUBLE FEE WILL BE CHARGED, IF WORK IS STARTED BEFORE PERMIT IS ISSUED.

Job Address 9886 Carle Grove Blvd. Permit No. 024976A
 Lot No. Tract No.

Owner John Elliott Tel. No. 5376854
 Mailing Address same City Zip No.

Arch. Eng. State Lic. No. 122002
 Mailing Address City Zip No.

Contractor DAWEA Eddy Lic. No. 122012
 Mailing Address 1982 Charles St. Costa Mesa City Costa Mesa Zip No.

PRESENT. BLDG. USE Office PROPOSED. BLDG. USE

Validation DET-26-67-11-095-W****5.00

DESCRIBE WORK TO BE DONE Repair Fire Damage
 NEW ADD'N ALTER REPAIR DEMOLISH

FLOOR AREA (SQ. FT.) NO. OF STORIES NO. OF DWELLING UNITS

I certify that I have read this application and state that the above information is correct. I agree to comply to all City Ordinances and State laws relating to building construction. I certify that in the performance of the above work I shall not employ any person in violation of the Labor Code of California relating to "Workman's Compensation Insurance". I further agree to hold the City of Garden Grove free and harmless from any liability arising out of injury or bodily damage resulting from work performed relevant to this permit.

CONTRACTORS SIGN BELOW

I certify that I am a licensed contractor and that my license is in full force and effect.
Stranis Eddy by Pierre Madras
 Contractor Authorized Agent Date

OWNER-BUILDER SIGN BELOW

I certify that I am exempt from the provisions of Ch. 9, Div. 3, B and P, Code (Contractor's License Law) because (check one):
 I am the owner of the above property and will personally perform the above work.
 I am the owner of the above property and I will contract to have all of the above work performed by licensed contractors.
 I am the owner of the above property and will employ persons to perform the above work with wages as their sole compensation. I will furnish insurance for my employees as required by the Labor Code of California.

Owner's Signature By Authorized Agent Date
 If work is not started within 60 days from date of issue or if abandoned for more than 120 days, this permit will be null and void.

RELOCATION

PRESENT BLDG. ADDRESS
 MOVING TO CONTRACTOR ADDRESS

ELECTRICAL PERMIT

DEPARTMENT OF BUILDING AND SAFETY

GARDEN GROVE, CALIFORNIA

PHONE: 537-4200

INSTRUCTION: USE TYPEWRITER OR BALL POINT PEN, PRESS FIRMLY. BE SURE ALL COPIES ARE LEGIBLE. NO ERASURES PERMITTED. A DOUBLE FEE WILL BE CHARGED IF WORK IS STARTED BEFORE PERMIT IS ISSUED.

JOB ADDRESS: **9886 Harbor View Blvd** ELECTRIC PERMIT NO. **025009 A**

OWNER: **John Elliot** PHONE: _____ CITY: _____

OWNER'S ADDRESS: **SAME**

NEW BUILDING OR ADDITION - AREA: _____ EXISTING BUILDING REMODEL AREA: _____ OCCUPANCY GROUP: **F-2** USE OF BUILDING AND OR NUMBER OF UNITS: _____

ELECTRICAL CONTRACTOR: **Anaso Electric** PHONE: **714-5290**

ADDRESS: **1022-N SABINA ANAHEIM** CITY: _____ STATE LICENSE NO.: **157419**

VALIDATION: **OCT 30-67 11 021 M*****2.60**

I HAVE CAREFULLY READ THE ABOVE APPLICATION AND KNOW THE SAME TO BE TRUE AND CORRECT. ALL PROVISIONS OF STATE AND LOCAL LAWS COVERING THIS TYPE OF CONSTRUCTION WILL BE COMPLIED WITH WHETHER SPECIFIED HEREIN OR NOT. NO PERSON SHALL BE EMPLOYED IN VIOLATION OF THE LABOR CODE OF THE STATE OF CALIFORNIA.

SIGNATURE OF PERMITTEE: **Jack B. Harpstedt** DATE: **10/30/67**

BRANCH CIRCUIT PANEL: CIRCUITRY							
CIR. NO.	AREA SIZE	WIRE SIZE	NOMENCLATURE	NO. OF OUTLET	WATTS L1	WATTS L2	WATTS L3
1							
2							
3							
4							
5							
6							

INSPECTION RECORD		
APPROVAL	DATE	INSPECTOR
Underground		
Conduit		
Wiring		
Ceiling Heat Cable		
Fixtures		
Service		
Final	3-1-68	
Utility Notified		

ISSUANCE OF PERMIT: _____ 2 00

TOTAL FEE: **2 60**

PERMIT AUTHORIZED BY: **ECM** DATE: **10.30.67**

BUILDING PERMIT NO.: **24976** SIGN PERMIT NO.: _____

SINGLY PHASE SERVICE SIZE: _____ AMPS. WIRE _____ RIG. CONDUIT _____

THREE PHASE SERVICE SIZE □ 3 WIRE □ 4 WIRE AMPS. WIRE _____ RIG. CONDUIT _____

VENT. HEAT, AIR COND. PERMIT NO.: _____

LOT NO.	TRACT NO.	NUMBER	SQ. FT.	FEE
IF NOT LISTED BELOW SEE CODE				
Residential (I & H) sq. ft.				.01
Garage, Resid. (J) sq. ft.				.005
Service, Single Phase				\$1.00
Service, Three Phase				1.00
Meters, Single Phase				1.00
Meters, Three Phase				1.00
Pole, Power, Light, etc.				2.00
Sub-Panels 1 φ				1.00
Sub-Panels 3 φ				1.00
Outlets 1st 20				.20
Outlets Over 20				.16
Fixtures 1st 20				.20
Fixtures Over 20				.10
Fixtures, High Voltage Type				
Radiant Heat				1.00
Washer				1.00
Dryer				1.00
Hot Water Heaters				1.00
Dishwasher				1.00
Domestic Range or Oven				1.30
Motors Not Over 1 HP				1.00
Motors Over 1 Not Over 3 HP				1.50

FIRE DAMAGE **3000** **60**

REPAIR.

Time Clock				1.00
Sign, 1 Tran. or 1 Ballast				2.00
Each Additional Tran. or Ballast				1.00
Sign Hookup				1.00

HEATING, VENTILATING, REFRIGERATION & AIR-CONDITIONING PERMIT

DEPARTMENT OF BUILDING
HARRY R. PEIRCE, DIRECTOR
837-4200CITY OF
GARDEN GROVE

FOR APPLICANT TO FILL IN (USE INO)

JOB ADDRESS

9886 Garden Grove Blvd.

PERMIT FEES

NUMBER	TYPE OF FIXTURE OR ITEM	EACH	FEES
1	FURNACE	\$2.00	2.00
	WARM AIR OUTLET	.25	
1	FURNACE VENTS	1.00	1.00
	GAS PIPING - OUTLETS	1.50	
	REPAIR, ALTERATION OR ADDITION TO HEATING SYSTEM	1.00	1.00
	VENTILATION DUCT - DWLG.	2.00	
	VENTILATION SYSTEM, INDUSTRIAL FORCED AIR, MECH. EA. UNIT	4.00	
	KITCHEN HOOD, COMMERCIAL	5.00	
	KITCHEN HOOD, COMM. MECHANICAL		
	UNDER 4,000 CFM	7.00	
	OVER 4,000 CFM	10.00	
	COMFORT COOLING INSTALLATION		
	CONDENSING UNIT 20 H.P. OR LESS	3.00	
	CONDENSING UNIT TO 50 H.P.	7.50	
	CONDENSING UNIT OVER 50 H.P.	15.00	
	EVAPORATIVE COOLER	2.00	

LOT
NO.TRACT
NO.

OWNER John Elliott

OWNER'S
ADDRESS same

CONTRACTOR Graham Bros., Inc.

CONTRACTOR'S
ADDRESS 2955 Randolph city Costa Mesa

PHONE 546-1653

CITY LIC. NO. not issued

USE OF
BUILDING Office Bldg.NEW
BUILDING OLD
BUILDING

VALIDATION

NOV-7-67 11 005-11****6.00

I hereby acknowledge that I have read this application and state that the above is correct and agree to comply with all ordinances and State laws regulating plumbing. I hereby certify that I am properly registered with and/or licensed as required by the City of Garden Grove and/or State of California, or that I am the legal owner of the above described property, and I certify that in the performance of the work for which this permit is issued I shall not employ any person in violation of the workman's compensation laws of the State of California.

SIGNATURE OF
PERMITTEE

Mary R. Fisher DATE 10-31-67

ADDRESS

APPROVALS	DATE	INSPECTOR
FURNACE		
REGISTER OUTLETS		
FURNACE VENTS		
GAS PIPING		
POOTS		
EXHAUST OUTLETS		
RESTAURANT KITCHEN HOOD		
VENTILATION SYSTEM		
CONDENSING UNIT 20 H.P. OR LESS		
CONDENSING UNIT 50 H.P.		
CONDENSING UNIT OVER 50 H.P.		
FINAL	11-16-67	R. J. G. J. H.
UTILITY CO. NOTIFIED		

ISSUANCE OF PERMIT

2 00

TOTAL FEE

\$

5 00

PERMIT AUTHORIZED BY

DATE 11-6-67

ROUTING:

ISSUANCE PERMIT NO.

24976A

#1 INSPECTOR

#2 STATISTICS

#3 PERMITTEE

#4 FILE

PLUMBING PERMIT

Department of Building
537-4200

CITY OF
GARDEN GROVE

1

PERMIT FEES

No.	TYPE OF FEATURE OR ITEM	EACH	\$ FEES
	Water Closet (Toilet)	1.50	
	Bath Tub	1.50	
	Shower	1.50	
	Lavatory (Wash Basin)	1.50	
	Kitchen Sink	1.50	
	Garbage Disposal	1.50	
	Laundry Tub or Tray	1.50	
1	Water Heater	1.50	1.50
	Stop Sink	1.50	
	Floor Sink	1.50	
	Floor Drain	1.50	
	Dish Washer	1.50	
	Drinking Fountain	1.50	
	Urinal	1.50	
	Gas System — Outlets	1.50	
	House Sewer	1.50	
	Lawn Sprinklers (Single Dwelling Only)	2.00	
	Swimming Pool Piping	1.50	
	Sand Traps	1.50	
	Automatic Washing Mch.	1.50	
	Water Softeners	1.50	
	Backflow — Trap	1.50	
	Water Lateral	1.50	
	Backflow Protective Devices	2.00	

For Applicant to Fill In (Use Ink)

Address 989-C Garden Grove Permit No. 025380-A

Lot No. _____ Tract No. _____ Bk. No. _____

Owner Mr. ELLIOTT

Owner's Address _____

Plumbing Contractor RA Wood

Contractor's Address 211 Camille Cr.

Phone 633-3521 City Lic. No. _____

Use of Bldg. _____

New Bldg. Old Bldg.

Validation NOV 22-67 11 022 M 0000150

I hereby acknowledge that I have read this application and state that the same is correct and true to comply with all ordinances and State laws regarding plumbing.

I hereby certify that I am properly registered with and/or licensed as required by the City of Garden Grove and/or State of California, or that I am the legal owner of the above described property and I certify that in the performance of the work for which this permit is issued I shall not employ any person in violation of the workman's compensation laws of the State of California.

Signature of Permittee Ray Wood Date _____

Address _____

APPROVALS	DATE	INSPECTOR
SOIL PIPING		
GROUND PLUMBING		
ROUGH PLUMBING		
GAS PIPING		
GAS VENT		
SEPTIC TANK or Cesspool		
SEWER		
GAS TEST		
MAIN DRAIN AND VACUUM LINES		
WATER HEATER		
BACKWASH		
WATER LATERAL		

Issuance of Permit _____ 2 _____ 00

TOTAL FEE \$ 3.50

Permit Authorized By [Signature] Date 11/22/67

ROUTING: #1 Plumbing Inspector #2 Statistics #3 Owner #4 Office File Bldg. Permit # 24976-A

ELECTRICAL PERMIT

DEPARTMENT OF BUILDING AND SAFETY
GARDEN GROVE, CALIFORNIA. PHONE: (57)4200

INSTRUCTION: USE TYPEWRITER OR BALL POINT PEN, PRESS FIRMLY. BE SURE ALL COPIES ARE LEGIBLE. NO ERASURES PERMITTED. A DOUBLE FEE WILL BE CHARGED IF WORK IS STARTED BEFORE PERMIT IS ISSUED.

JOB ADDRESS: **9886 Garden Grove Blvd** ELECTRIC PERMIT NO. **035419 A**
OWNER: **John ELLIOT** CITY: **035410 A**

OWNER'S ADDRESS: **9886 Garden Grove Blvd Garden Grove**
NEW BUILDING OR ADDITION - AREA: **Fireworks** EXISTING BUILDING MODEL NO. AREA: **Fireworks** OCCUPANCY GROUP: **USE OF BUILDING AND OR NUMBER OF UNITS**

ELECTRICAL CONTRACTOR: **One Electric** PHONE: **3716152**
ADDRESS: **115 N Main St. Garden Grove** CITY: **Garden Grove** STATE LICENSE NO.: **23375**

VALIDATION: **JUN 19 69 11 170 U ***** 700**

I HAVE CAREFULLY READ THE ABOVE APPLICATION AND KNOW THE SAME TO BE TRUE AND CORRECT AND PROVISIONS OF STATE AND LOCAL LAWS GOVERNING THIS TYPE OF CONSTRUCTION WILL BE COMPLIED WITH WHERE SPECIFIED HEREIN OR NOT NO PERSON SHALL BE EMPLOYED IN VIOLATION OF THE LABOR CODE OF THE STATE OF CALIFORNIA
SIGNATURE OF PERMITTEE: **X Robert Caplan** DATE: **6-18-69**

BRANCH CIRCUIT PANEL CIRCUITRY

ETH NO.	BRAN. SIZE	WIRE SIZE	NOMENCLATURE	NO OF WATTS OUTLET	WATTS L1	WATTS L2	WATTS L3
1							
2							
3							
4							
5							
6							

INSPECTION RECORD

APPROVAL	DATE	INSPECTOR
Underground		
Conduit		
Wiring		
Ceiling Hoop Cable		
Fixtures		
Service		
Fans	2/2/6	
Utility Notified		
SINGLE PHASE SERVICE SIZE	WIRE	DIS. CONDUIT
THREE PHASE SERVICE SIZE	L1 WIRE	L2 WIRE
	AMP	DIS. CONDUIT
	AMP	DIS. CONDUIT

IF NOT LISTED BELOW SET CODE	TRACT NO.		PER
	NUMBER	FACH	
Residential (I & II) sq. ft.			.01
Garage, Resid. (J) sq. ft.			.005
Service, Single Phase			\$1.00
Service, Three Phase			1.00
Meters, Single Phase			1.00
Meters, Three Phase			1.00
Pole, Power, Light, etc.			2.00
Sub-Panels 1 φ			1.00
Sub-Panels 3 φ			1.00
Outlets 1st 20			.20
Outlets Over 20			.10
Fixtures 1st 20			.20
Fixtures Over 20			.10
Fixtures, High-Voltage Type			1.00
Radiant Heat			1.00
Washer			1.00
Dryer			1.00
Hot Water Heaters			1.00
Dishwasher			1.00
Domestic Range or Oven			1.00
Motors Not Over 1 HP			1.00
Motors Over 1 Not Over 3 HP			1.50
Time Clock			1.00
Sign, 1 Trans. or 1 Outlet			2.00
Each Additional Trans. or Outlet			1.00
Sign (hookup)			1.00
ISSUANCE OF PERMIT			2.00
TOTAL FEE			7.00

PERMIT AUTHORIZED BY: **[Signature]** DATE: **6-19-69**
BUILDING PERMIT NO. _____ SIGN PERMIT NO. _____
VENT. PLAT. AIR COND. PERMIT NO. _____
ELECTRICAL

PLUMBING PERMIT

CITY OF
GARDEN GROVE

638-6771

PERMIT FEES

No.	TYPE OF FIXTURE OR ITEM	EACH	\$	FEE
	Water Closet (Toilet)	1	\$1.50	
	Bath Tub	1	1.50	
	Shower	1	1.50	
	Lavatory (Wash Basin)	1	1.50	
	Kitchen Sink	1	1.50	
	Garbage Disposal	1	1.50	
	Laundry Tub or Tray	1	1.50	
	Water Heater	1	1.50	
	Slop Sink	1	1.50	
	Floor Sink	1	1.50	
	Floor Drain	1	1.50	
	Dish Washer	1	1.50	
	Drinking Fountain	1	1.50	
	Urinal	1	1.50	
	Gas System - Outlets	1	1.50	
	House Sewer	1	5.00	
	Adm Sprinklers (Single Dwelling Only)	1	2.00	
	Swimming Pool Piping	1	1.50	
	Sand Traps	1	1.50	
	Automatic Washing Mach.	1	1.50	
	Water Softeners	1	1.50	
	Backwash - Trap	1	1.50	
	Water Lateral	1	1.50	
1	Backflow Protective Devices	2	2.00	200.

Issuance of Permit 2 00

TOTAL FEE \$ 400

Permit Authorized By *Z* Date 5-18-72

1. INSPECTOR

INSTRUCTION: USE TYPEWRITER OR BALL POINT PEN. PRESS FIRMLY. BE SURE ALL COPIES ARE LEGIBLE. NO REVISIONS PERMITTED. A DOUBLE FEE WILL BE CHARGED IF WORK IS STARTED BEFORE PERMIT IS ISSUED.

For Applicant to Fill In Permit No.

Job *Gardening* 13053043 A

Address *Gardening*

Lot No. Tract No. Blk. No.

Owner *John Elliott proprietor*

Owner's Address *9886 Garden Grove*

Plumbing Contractor *B+A Plumbing & Drainage*

Contractor's Address *13307 Fructine*

Phone *941-2149* City Lic. No. 3677

Use of Bldg.

New Bldg. Old Bldg.

Validation *MAY 18-72* 11 033 M *****400

I hereby acknowledge that I have read this application and state that the above is correct and agree to comply with all ordinances and State laws regulating plumbing.

I hereby certify that I am properly registered with and/or licensed as required by the City of Garden Grove and/or State of California; and that I am the legal owner of the above described property, and I certify that in the performance of the work for which this permit is issued I shall not employ any person in violation of the workmen's compensation laws of the State of California.

Signature of Permittee *Ray Deteguen* Date 5/18/72

Address

APPROVALS	DATE	INSPECTOR
SOIL PIPING		
GROUND PLUMBING		
ROUGH PLUMBING		
GAS PIPING		
GI & VENT		
SEPTIC TANK or Cesspool		
SEWER		
GAS TEST		
MAIN DRAIN AND VACUUM LINES		
WATER HEATER		
BACKWASH		
WATER LATERAL		
FINAL	<i>5-18-72</i>	<i>DJ</i>
UTILITY CO. NOTIFIED		

Bldg. Permit # *None*

1 ELECTRIC PERMIT

Department of Building
B. C. Adams
Director

CITY OF
GARDEN GROVE

Applicant Fill in (use ink)

Electric Permit No.

Job Address
9826 Garden Grove Blvd.

14711

	NUMBER	EA.	FEE
New Residence Sq. Ft.		.01	
Residential Garage Sq. Ft.		.005	
Services		1.00	
Meters		1.00	
Fixtures, 1st 20		.20	
Fixtures, Additional		.10	
Fixtures, Mercury Vapor		1.00	
Outlets, 1st 20		.20	
Outlets, Additional		.10	
Any Pole		2.00	▲
Dryer		1.00	
Dishwasher		1.00	
Furnace		1.00	
Garbage Disposal		1.00	
Fan		1.00	
Heater Inc. 1650 W		.50	
Domestic Range		1.00	
Domestic Oven		1.00	
Motors—Not Over 1 H.P.		1.00	
Motors Over 1 Not Over 3 H.P.		1.50	6.00
Motors Over 3 Not Over 8		2.00	
Motors Over 8 Not Over 15		2.50	
If Not Listed Above, See Code			

Owner John J. Elliott
 Owner's Address 9826 Garden Grove Blvd.
 New Bldg. Old Bldg. Use—
 Electrical Contr. Tracy O. Bragg
 Address 14942 Jackson St.
 Phone TU 3171 State License No. 11 022 *****B.00

Validation APR 28-61
 I hereby acknowledge that I have read this application and State laws regulating electrical wiring. I have read the ordinance and State laws regulating electrical wiring. I hereby certify that I am properly registered with and/or licensed as required by the City of Garden Grove and/or State of California, or that I am the legal owner of the above described property, and I certify that in the performance of the work for which this permit is issued I shall not employ any person in violation of the workmen's compensation laws of the State of California.

Signature of T.O. Bragg Date _____
 Permitted Tracy O. Bragg State License No. _____
SIGNS

One Sign—1 Transformer	2.00	
Additional Sign, Same Location	1.00	
Additional Trans. or flashers, Time Clock	1.00	
Lamp Holding Devices, 1st 20	.05	
Lamp Holding Devices, Next 100	.03	
Sign and 1 Transformer, Moved		
Altering or Changing Lettering		
For Connecting (Hook-up)		2 00
Permit Fee		

Total Fee	Date	Inspector
Conduit		
Wiring		
Fixtures		
U. G.		
Sign Footing		
Final	<u>5-1-61</u>	<u>SB</u>
Utility Notified	<u>5-5-61</u>	<u>SK</u>
	<u>Tracy O. Bragg</u>	

Service Size Amp. _____ Wire _____ Conduit _____
 Building Permit No. _____

Permit Fee 2.00
 Total Fee 8.00
 Authorized By SB Date 4/28/61

GARDEN GROVE BLVD

STREET

I AM

009886

ADDRESS

APT. NO.

21

CARD NO.

ELECTRICAL PERMIT

CITY OF GARDEN GROVE
Public Works & Development

Inspection
Requests
638-6771

General
information
638-6661

IDENTIFICATION CODE

INSTRUCTION: USE TYPEWRITER OR BALL POINT PEN, PRESS FIRMLY. BE SURE ALL COPIES ARE LEGIBLE. NO ERASURES PERMITTED. A DOUBLE FEE WILL BE CHARGED IF WORK IS STARTED BEFORE PERMIT IS ISSUED. (PLEASE PRINT)

ADDRESS: **9886 GARDEN TRAIL**
OWNER: **GRABES SQUARE SHOP**
ELECTRIC PERMIT NO.: **0927144**
PHONE: _____
CITY: _____

IF NOT LISTED BELOW SEE CODE	NUMBER	EACH	FEE
Residential (I & H) sq. ft.			
Garage, Resid. (J) sq. ft.			
Service Meter, Single Phase			
Service Meter, Three Phase			
Temporary Power Pole			
Pole, Power, Light, etc.			
Sub-Panels 1 @			
Sub-Panels 3 @			
Outlets			
Fixtures			
Fixtures, Merc. Quartz, etc.			
Heater-Not Over 1650 W			
Washer			
Dryer			
Hot Water Heaters			
Dishwasher			
Domestic Range or Oven			
Power Apparatus-H.P., K.W. or K.V.A. Motors, Transformers, etc.			
Not Over 1 each			
Over 1, Not Over 10 each			
Over 10, Not Over 30 each			
Time Clock			
Sign			
Sign Hookup			

NEW BUILDING OR ADDITION - AREA: _____ SQ. FT.
EXISTING BUILDING REMOVE AREA: _____ SQ. FT.
OCCUPANCY GROUP: _____
USE OF BUILDING AND OR NUMBER OF UNITS: _____

ELECTRICAL CONTRACTOR: **Golden West Elec & Sound Co**
ADDRESS: **11922 Western G.C.**
CITY: _____ STATE LIC. NO.: **249329**

VALIDATION: **11 037 M***17.00**

I HAVE CAREFULLY READ THE ABOVE APPLICATION AND KNOW THE SAME TO BE TRUE AND CORRECT. ALL PROVISIONS OF STATE AND LOCAL LAWS COVERING THIS TYPE OF CONSTRUCTION WILL BE COMPLIED WITH WHETHER SPECIFIED HEREIN OR NOT. NO PERSON SHALL BE EMPLOYED IN VIOLATION OF THE LABOR CODE OF THE STATE OF CALIFORNIA.
SIGNATURE OF PERMITTEE: **X [Signature]**
DATE: **6/11/77**

BRANCH CIRCUIT PANEL: CIRCUITRY

CIR. NO.	BRK SIZE	WIR SIZE	NOMENCLATURE	NO. OF OUTLET	WATTS L1	WATTS L2	WATTS L3
1							
2							
3							
4							
5							
6							

INSPECTION RECORD

APPROVAL	DATE	INSPECTOR
Underground		
Conduit		
Wiring		
Heater		
Fixtures		
Wfer		
Service		
FINAL	7/11/77	[Signature]
Utility Notified		
BUILDING PERMIT NO.		
SIGN PERMIT NO.		
VENT, HEAT, AIR COND.		
PERMIT NO.		

SINGLE PHASE SERVICE SIZE UG OH

THREE PHASE SERVICE SIZE 3 WIRE UG OH

AMPS. _____ VOLTS _____ RIG. CONDUIT _____

AMPS. _____ VOLTS _____ RIG. CONDUIT _____

ITEM	FEE CODE	AMOUNT
Plan Check		
Permit		
Issuance		11.00
		6.50
TOTAL FEES		17.50

Date: **6-13-77**

I, INSPECTOR

HEATING, VENTILATING, REFRIGERATION & AIR COND. PERMIT CITY OF GARDEN GROVE

Inspection
Requests
638-6771

Public Works & Development

General
Information
638-6661

IDENTIFICATION CODE

INSTRUCTIONS: USE TYPEWRITER OR BALL POINT PEN. PRESS FIRMLY. DO NOT WRITE ALL COPIES ARE LEGIBLE. NO REWORKS PERMITTED. A DOUBLE FEE WILL BE CHARGED IF WORK IS STARTED BEFORE PERMIT IS ISSUED. (PLEASE PRINT)

For Applicant to Fill In (PLEASE PRINT)

ADDRESS

9886 GARDEN GROVE BLVD

092750A

LOT NO.

TRACT NO.

PERMIT FEES

TYPE OF FIXTURE OR ITEM	NO.	EA.	TOTAL
Furnace to & including 100,000 B.T.U.			
More than 100,000 & including 500,000 B.T.U.			
More than 500,000 & including 1,000,000 B.T.U.			
More than 1,000,000 & including 2,000,000 B.T.U.			
More than 2,000,000 B.T.U.			
Installation or Relocation of Floor Furnace			
Installation or Relocation of Susp. Heater			
Installation or Relocation of Wall Heater			
Installation or Relocation of Unit Heater			
Installation of Appliance Vent Only			
Repair, Alteration or Addition to any Heating or Cooling System <i>RELOCATING 35000 BTU CONDENSERS</i>			
Incidental Gas Piping <i>ADDONS INSTALLED</i>			
Each Range Hood including Duct and Fan			
Each Vent Fan Connector to a Single			
Each Ventilating System not a Part of Heating or Air Conditioning System Authorized by Permit			
Boiler or Compressor to & including 5 Horsepower			
Absorption System to & including 100,000 B.T.U.			
Boiler or Compressor to & including 15 Horsepower			
Absorption System to & including 500,000 B.T.U.			
Boiler or Compressor to & including 30 Horsepower			
Absorption System to & including 1,000,000 B.T.U.			
Boiler or Compressor to & including 50 Horsepower			
Absorption System to & including 2,000,000 B.T.U.			
Boiler or Compressor over 50 Horsepower			
Absorption System over 2,000,000 B.T.U.			
Each Evaporative Cooler			
Air Handling Unit to & including 2,000 C.F.M.			
Air Handling Unit to & including 10,000 C.F.M.			
Air Handling Unit over 10,000 C.F.M.			
Each Appliance or Equipment Regulated by this Code but not specifically listed in the Fee Schedule			

OWNER

SHI'S FISH & ORIENTAL PRODUCE MARKET

OWNER'S ADDRESS

9886 GARDEN GROVE BLVD.

910A

HEATING CONTRACTOR

SO. CAL. MOBIL-AIRE CONDITIONING INC.

CONTRACTOR'S ADDRESS

7346 MELROSE ST.

CITY

PHONE

523-1020

BUENA PARK

STATE LICENSE NO.

C20 307,364

OCCUPANCY

Com

NEW BLDG.

ADD'N

EXIST. BLDG.

11-17-77 11 053 H***1700

VALIDATION

I hereby acknowledge that I have read this application and state that the above is correct and agree to comply with all ordinances and State laws regarding plumbing. I hereby certify that I am properly registered with and/or licensed as required by the City of Garden Grove and/or State of California, or that I am the legal owner of the above described property, and I certify that in the performance of the work for which this permit is issued I shall not employ any person in violation of the workmen's compensation laws of the State of California.

SIGNATURE OF PERMITTEE

Ed. L. Sargent DATE 6/17/77

INSPECTION RECORD

APPROVALS	DATE	INSPECTOR
FURNACE		
FURNACE VENTS		
GAS PIPING		
DUCTS		
SINGLE DUCT FAN VENT		
KITCHEN HOOD		
AIR HANDLING UNIT		
EVAPORATIVE COOLER		
BOILER OR COMPRESSOR		

ITEM	FEES
CODE	
Plan Check	02
Permit	1100
Insurances	200
TOTAL FEES	1700

Authorized By: *[Signature]*

R. INSPECTOR

FINAL

UTILITY CO. NOTIFIED

Blg. Permit No.

DL-0002 5-77



CITY OF GARDEN GROVE, CALIFORNIA

11391 ACACIA PARKWAY, GARDEN GROVE, CALIFORNIA 92640

February 8, 1979

Shi's Fish & Oriental Produce Market
9306 Garden Grove Boulevard
Garden Grove, California 92644

Subject: Permit No. 092858A (HEATING PERMIT)

Address: 2666 GARDEN GROVE BLVD.

While reviewing our records we have noted that more than 120 days have passed since your last contact with us for work authorized under this permit.

Provisions of our Code require that a permit will expire if work is stopped or abandoned for more than 120 days, and that a new permit will be obtained prior to continuing with any work.

We will maintain your permit in our active files for ten more days from the date of this letter. Please contact the Department of Public Works and Development at 638-6661 and discuss your future plans regarding this permit; otherwise, your permit will expire on February 22, 1979, and it will be necessary to pay an additional fee when reapplying for a new permit.

Sincerely,

Raymond T. Holland, Director
Department of Public Works & Development

By:

Robert J. Szolomay
Permit Section Supervisor

DS-0038-

INSPECTION RECORD

FEES

For Applicant to Fill In

SINGLE PHASE SERVICE SIZE			IF NOT LISTED BELOW SEE CODE			NO.			EA.			FEE			ADDRESS		
THREE PHASE SERVICE SIZE			Residential (R-1 & R-3) sq. ft.									7886 GAMBLE GROVE BLVD, GARDEN GROVE, CA 92646					
AMPS			Garage, Resid. (M) sq. ft.									LOT NO. BLDG NO. TRACT NO. ELEVATION					
VOLTS			Service Meter, Single Phase									OWNER					
RIG. CONDUIT			Service Meter, Three Phase									FRANCIS ALMAYOR TRACK TEAM					
APPROVAL			Add'l. Meter, Three Phase									OWNER'S ADDRESS					
DATE			Temporary Power Pole									10392 MONITOR DR HUNT BEACH, CA 92646					
INSPECTOR			Pole, Power, Light, etc.									PERMITS DIVISION ADDRESS					
			Sub-Panels 1 φ									ADDITIONAL AREA					
			Sub-Panels 3 φ									MEMBER AREA					
			Outlets									GROUP					
			Fixtures									SQ. FT.					
			Fixtures, Merc. Quartz, etc.									SQ. FT.					
			Heater - Not Over 1650 W.									VALIDATION					
			Washer									6/14/79 2177 1103					
			Dryer									218 W 60					
			Hot Water Heaters									ELECTRICAL CONTRACTOR					
			Dishwasher									STATE LIC. NO.					
			Domestic Range or Oven									13115 ELECTRIC ST 92646					
			Disposal									ADDRESS CITY					
			Power Apparatus - H.P., K.W. or K.V.A. Motors, Transformers, etc.									9792 GAMBLE AVE 639					
			Not Over 1 each									WORKER'S COMPENSATION REQUIREMENT					
			Over 1, Not Over 10 each									State Compensation					
			Over 10, Not Over 30 each									Insurance Policy No. 377188					
			Indv. Circuits									I certify that in the performance of the work for which issued, I shall not employ any person in any manner subject to the Worker's Compensation laws of this State.					
			Time Clock									NOTE: If, after making such certificate, the applicant should become subject to the Worker's Compensation of this code, he shall forthwith comply with the provisions of this code, or his permit shall be deemed revoked.					
			Sign									I certify that I have read this application and state the information is correct. I agree to comply with all City State laws relating to pending construction. I further the City of Garden Grove free and harmless from any and all injury or bodily damage resulting from work relevant to this permit.					
			Sign Hookup									BUSINESS TAX CERTIFICATE INFORMATION					
			Fuses									I certify that the following Contractor's License Number and Classification is in full force and effect:					
			Stand									CITY CONTRACTOR SIGNATURE CONTRACTOR					
												IDR AUTHORIZED AGENT					
												BUSINESS TAX CERTIFICATE NO.					
												I certify that I am exempt from Section 7031.5 of the Professional Code, Division 3, Chapter 9, Contractors under the following Section:					
												Owner Section 7044 [] Minor work under §1009.9 Employee or independent wages only. Section 7053.1					
												OTHER					
												[PRINT] PROPERTY OWNER [SIGNATURE] PROPERTY OWNER					
												A FEE MAY BE CHARGED FOR REINSPECTING NEGLIGENCE INCOMPLETE WORK OR FAILURE TO CORRECTIONS.					

I. INSPECTOR

AUTHORIZED BY: [Signature] DATE: 6-14-79

If work is not started within 120 days from date of issuance of permit, this permit will be null and void.

CITY OF GARDEN GROVE
Public Works & Development

ELECTRICAL PERMIT

Inspection Requests
638-6771

General Information
638-6661

INSPECTION RECORD

FEES

For Applicant to Fill In

SINGLE PHASE SERVICE SIZE <input type="checkbox"/> 1/2" <input type="checkbox"/> 3/4" <input type="checkbox"/> 1" <input type="checkbox"/> 1 1/2"			IF NOT LISTED BELOW SEE CODE			NO.	EA.	FEE
AMPS	VOLTS	RIG. CONDUIT	Residential (R-1 & R-2) sq. ft.					
THREE PHASE SERVICE SIZE <input type="checkbox"/> 3/4" <input type="checkbox"/> 1" <input type="checkbox"/> 1 1/2" <input type="checkbox"/> 2" <input type="checkbox"/> 3" <input type="checkbox"/> 4" <input type="checkbox"/> 6" <input type="checkbox"/> 8"			Garage, Hse. (M) sq. ft.					
AMPS	VOLTS	RIG. CONDUIT	Service Meter, Single Phase					
APPROVAL	DATE	INSPECTOR	Service Meter, Three Phase					
Underground			Add'l Meter, Three Phase					
Conduit			Temporary Power Pole					
Wiring - Rough			Pole, Power, Light, etc.					
Heater			Sub-Panels 1 @					
Fixtures & Trim			Sub-Panels 3 @					
Motors			Outlets					
			Fixtures					
			Fixtures, Merc. Quartz, etc.					
			Heater - Not Over 1650 W					
			Washer					
			Dryer					
			Hot Water Heaters					
			Dishwasher					
			Domestic Range or Oven					
			Disposal					
			Power Apparatus - H.P., K.W. or K.V.A. Motors, Transformers, etc.					
			Not Over 1 each					
			Over 1, Not Over 10 each					
			Over 10, Not Over 30 each					
			Inst. Circuits					
			Time Clock					
			Sign					
Uter			Sign Hookup					
Service								
FINAL	7-3-80	R						10.00
Utility Notified								
IDENTIFICATION CODE			ITEM	CODE	FEES			
			Plan Retention Fee					
			Plan Check					
			Permit	227	10.00			
			Insurance	935	6.00			
			TOTAL FEES		16.00			
BUILDING PERMIT NO. (SEE PERMIT NO.)			LAND USE	AUTHORIZED BY	BUILDING	DATE		

ADDRESS
7886 GARDEN GROVE BLVD. G.G.

LOT NO. BLK NO. TRACT NO. ELECTRIC PERMIT NO.
115861A

OWNER: **Randall Minter Truck Team** PHONE: _____

OWNER'S ADDRESS: _____ CITY: _____

NEW BUILDING OR ADDITION - AREA: _____ SQ. FT. EXISTING BUILDING: _____ DATE: 08/12/80 OCCUPANCY: _____ USE OF BUILDING AND SPECIAL REQUIREMENTS: **PERMIT TO INSTALL COMMERCIAL**

VALIDATION: ISSUANCE \$ 100.00 CASH \$ 4.16.00

ELECTRICAL CONTRACTOR: **Bill S. Edwards** STATE LIC. NO. & TYPE: **428667**

ADDRESS: **9792 Canby Ave. G.G.** CITY: _____ PHONE: **539-5121**

WORKER'S COMPENSATION REQUIREMENTS

State Compensation Insurance Policy No. **577492-80** Expiration Date **Cont.**

I certify that in the performance of the work for which this permit is issued, I shall not employ any person in any manner so as to become subject to the Worker's Compensation laws of California.

NOTE: If, after making such certificate, the applicant for the permit should become subject to the Worker's Compensation provisions of this code, he shall forthwith comply with the provisions of Section 3700 or hereafter shall be deemed revoked.

I certify that I have read this application and state that the above information is correct. I agree to comply with all City ordinances and State laws relating to pending construction. I further agree to hold the City of Garden Grove free and harmless from any liability arising out of injury or bodily damage resulting from work performed pursuant to this permit.

Signature: **Bill S. Edwards** DATE: **6-12-80**

PERMIT APPLICANT SIGNATURE DATE

BUSINESS TAX CERTIFICATE INFORMATION

I certify that the following Contractor's License No. _____ and Classification _____ is in full force and effect.

(PRINT) CONTRACTOR (SIGNATURE) CONTRACTOR DATE

(SIGNATURE) CONTRACTOR DATE

BUSINESS TAX CERTIFICATE NO. _____ EXPIRATION DATE _____

I certify that I am exempt from Section 7031.5 of the Business and Professions Code, Division 3, Chapter 9, Contractors' License Law, under the following Section:
Owner: Section 7044 Minor work under Section 7046
Employee working for wages only: Section 7053

Other: _____

(PRINT) PROPERTY OWNER (SIGNATURE) PROPERTY OWNER DATE

OR AUTHORIZED AGENT

A FEE MAY BE CHARGED FOR REINSPECTION DUE TO CORRECTIONS.

If work is not started within 120 days from date of issue or if abandoned for more than 120 days, this permit will be null and void.

INSPECTOR

CITY OF GARDEN GROVE
Public Works & Development

ELECTRICAL PERMIT

Information Requests
638-6771

General Information
638-6661

INSPECTION RECORD

FEES

For Applicant to Fill in

SINGLE PHASE SERVICE SIZE <input type="checkbox"/> 30 <input type="checkbox"/> 40 <input type="checkbox"/> 60			RIG. CONDUIT		
AMPS VOLTS			RIG. CONDUIT		
THREE PHASE SERVICE SIZE <input type="checkbox"/> 3 Wire <input type="checkbox"/> 4 Wire <input type="checkbox"/> 3Ø <input type="checkbox"/> 4Ø			RIG. CONDUIT		
AMPS VOLTS			RIG. CONDUIT		
APPROVAL	DATE	INSPECTOR			
Underground					
Conduit					
Wiring - Rough					
Heater					
Fixtures & Trim					
Motors					
Final	Expired 7/183				
Utility Notified					
IDENTIFICATION CODE					
BUILDER PERMIT NO. (SEE PERMIT NO.)					
CITY HEALTH ID.					
If work is not started within 120 days from date of issue or is abandoned for more than 120 days, this permit will be null and void.					
INSPECTOR					

IF NOT LISTED BELOW SEE CODE	NO.	EA.	FEE
Residential 3-1 & 3-2 sq. ft.			
Garage, Porch, (10) sq. ft.			
Service Meter, Single Phase			
Service Meter, Three Phase			
Add'l Meter, Three Phase			
Temporary Power Pole			
Pole, Power, Light, etc.			
Sub-Panels 1 Ⓞ			
Sub-Panels 3 Ⓞ			
Outlets			
Fixtures			
Fixtures, Merc. Quarter, etc.			
Heater - Not Over 1050 W.			
Washer			
Dryer			
Hot Water Heaters			
Dishwasher			
Domestic Range or Oven			
Disposal			
Power Apparatus - H.P., K.W., or K.V.A. Motors, Transformers, etc.			
Not Over 1 each			
Over 1, Not Over 10 each			
Over 10, Not Over 30 each			
Indv. Circuits			
Time Clock			
Sign			
Sign Montage			
Other			
Item	CODE		FEES
Plan Retention Fee			
Plan Check			
Permit	3227	10	-
Issuance	3517	10	-
TOTAL FEES			20.00
LONG USE	BUILDER'S	DATE	
AUTHORIZED BY			
S. J. J. (Signature)			6/14/83

ADDRESS		9886 GARDEN GROVE BLVD. G.G.	
LOT/CG. BLK/NO. TRACT NO.		ELECTRIC PERMIT NO.	
		125870A	
OWNER		PHONE	
Rancho Alamitos Tract Town 962-306			
OWNER'S ADDRESS		CITY	
Rancho Alamitos High School G.G.			
ALL BUILDING OR REPAIRS TO BE MADE IN ACCORDANCE WITH THE CITY OF GARDEN GROVE ELECTRICAL CODE AS AMENDED BY ORDINANCES AND RESOLUTIONS OF THE CITY OF GARDEN GROVE.		DATE	
36 FT.		90 FT.	
VALIDATION		J. J. J. (Signature)	
ELECTRICAL CONTRACTOR		STATE LIC. NO. & TYPE	
Bill's Electric 788667 C-10			
ADDRESS		CITY PHONE	
9792 Gamble Ave. G.G. 538-5121			
WORKER'S COMPENSATION REQUIREMENTS			
State Compensation Insurance Policy No. _____ Expiration Date _____			
I certify that in the performance of the work for which this permit is issued, I shall not employ any person in any manner so as to become subject to the Worker's Compensation laws of California.			
NOTE: If, after making such certification, the applicant for the permit should become subject to the Worker's Compensation provisions of this code, he shall forthwith comply with the provisions of Section 3700 of his permit shall be deemed revoked.			
<input type="checkbox"/> I certify that I have read this application and state that the above information is correct. I agree to comply with all City ordinances and State laws relative to pending construction. I further agree to hold the City of Garden Grove free and harmless from any liability arising out of injury or bodily damage resulting from work performed pursuant to this permit.			
DATE 6/14/83			
PERSON RESPONSIBLE FOR THE WORK			
BUSINESS TAX CERTIFICATE INFORMATION			
I certify that the following Contractor's License No. _____ and Classification _____ is in full force and effect.			
[PRINT] CONTRACTOR		[RECORDING] LICENSE NO. OR AUTHORIZED AGENT	
BUSINESS TAX CERTIFICATE NO.		EXPIRATION DATE	
I certify that I am exempt from Section 7001.1 of the Business and Professions Code, Division 9, Chapter 9, Contractors' License Law, under the following Section:			
Owner Section 7001.2 Minor work under §100; Section 7048 <input type="checkbox"/>			
Employer working for wages only; Section 7099 <input type="checkbox"/>			
Other: _____			
[PRINT] PROPERTY OWNER		[RECORDING] PROPERTY OWNER OR AUTHORIZED AGENT	
A FEE MAY BE CHARGED FOR REINSPECTION DUE TO NEGLIGENCE, INCOMPLETE WORK, OR FAILURE TO MAKE CORRECTIONS.			

ELECTRICAL PERMIT

INSPECTION RECORD

FEES

For Applicant to Fill in

SINGLE PHASE SERVICE SIZE <input type="checkbox"/> 100 <input type="checkbox"/> 150		THREE PHASE SERVICE SIZE <input type="checkbox"/> 3 Wire <input type="checkbox"/> 4 Wire <input type="checkbox"/> 3 Wire <input type="checkbox"/> 4 Wire		RIG. CONDUIT <input type="checkbox"/> UG <input type="checkbox"/> UG		IF NOT LISTED BELOW SEE CODE		NO.	EA.	FKC	
APPROVAL						Residential (R-1 & R-3) sq. ft.					
AMPS						Garage, Resid. (M) sq. ft.					
VOLTS						Service Meter, Single Phase					
RIG. CONDUIT						Service Meter, Three Phase					
DATE						ADD'L Meter, Three Phase					
INSPECTOR						Temporary Power Pole					
Underground						Pole, Power, Light, etc.					
Conduit						Sub-Panels 1 ϕ					
Wiring - Rough						Sub-Panels 3 ϕ					
Hoater						Outlets					
Furniture & Trim						Fixtures					
Motors						Fixtures, Merc. Quartz, etc.					
						Heater - Not Over 1050 W					
						Washer					
						Dryer					
						Hot Water Heaters					
						Dishwasher					
						Domestic Range or Oven					
						Dishwasher					
						Power Apparatus - H.P., K.W., or K.V.A. Motors, Transformers, etc.					
						Not Over 1 each					
						Over 1, Not Over 10 each					
						Over 10, Not Over 30 each					
						Indv. Circuits					
						Time Clock					
						Sign					
						Sign Holder					
User						4 Power Works					
Service						START 15.00					
FINAL						7-1-83 10					
Utility Notified											
IDENTIFICATION CODE											
BUILDING PERMIT NO. (FROM PERMIT NO.)						2ND, 3RD, 4TH CONC. PERMIT NO.					
If work is not started within 120 days from date of issue or if abandoned for more than 120 days, this permit will be null and void.											

ADDRESS
9886 Barden Drive Blvd.

LOT NO., BLK. NO., TRACT NO. ELECTRIC PERMIT NO. **150286A**

OWNER **Mr. Elliott (Owner)** PHONE

OWNER'S ADDRESS **10051 Lampson, Barden Drive** CITY

NEW BUILDING OR ADDITION AREA? EXISTING BUILDING RENEWAL AREA? ADD'L? TYPE OF CONSTRUCTION OR NUMBER OF UNITS

30. FT. (S. FT.)

VALIDATION **06/10/83** **HD083**
ELTCEP **15.00**
ISSCE **10.00**

ELECTRICAL CONTRACTOR **SPERZ ELEC.** STATE LIC. NO. **HD7-52900**

ADDRESS CITY PHONE

WORKER'S COMPENSATION REQUIREMENTS

State Compensation Insurance Policy No. Expiration Date

I certify that the performance of the work for which this permit is issued, I shall not employ any person in any manner so as to become subject to the Worker's Compensation laws of California.

NOTE: If, after making such certificate, the positions for the permit should become subject to the Worker's Compensation provisions of this code, he shall forthwith comply with the provisions of Section 3700 or his permit shall be deemed revoked.

I certify that I have read this application and state that the above information is correct. I agree to comply with all City ordinances and State laws relating to bonding construction. I further agree to hold the City of Garden Grove free and harmless from any liability arising out of injury or bodily damage resulting from work performed relevant to this permit.

W. G. Jones 6/10/83

APPLICANT SIGNATURE DATE

BUSINESS TAX CERTIFICATE INFORMATION

I certify that the following Contractor's License No. and Classification is in full force and effect.

(PRINT) CONTRACTOR (SIGNATURE) CONTRACTOR DATE

BUSINESS TAX CERTIFICATE NO. EXPIRATION DATE

I certify that I am exempt from Section 7031.5 of the Business and Professions Code, Division 3, Chapter 9, Contractors' License Law, under the following condition:

Owner Section 7044 Minor work under \$100; Section 7046 Employees working for wages only; Section 7053 Other:

(PRINT) PROPERTY OWNER (SIGNATURE) PROPERTY OWNER DATE

A FEE MAY BE CHARGED FOR RE-INSPECTION DUE TO NEGLIGENCE, INCOMPLETE WORK, OR FAILURE TO MAKE CORRECTIONS.

ITEM	CODE	FEES
Plan Retention Fee		
Plan Check		
Permit		3227 15.00
Insulate		3519 10.00
TOTAL FEES		75.00

AUTHORIZED BY

SIGNATURE BUILDING DATE

JR **6/10/83**

INSPECTOR

HEATING, VENTILATING,
REFRIGERATION & AIR COND. PERMIT

#6775 INSPECTION RECORD

FEES

For Applicant to Fill in

APPROVALS	DATE	INSPECTOR	TYPE OF FIXTURE OR ITEM	NO.	EA.	\$ FEE
FURNACE			Furnace to & Incl. 100M B.T.U. More than 100M & Incl. 500M B.T.U.			
FURNACE VENTS			More than 500M & Incl. 1MM B.T.U. Installation or Relocation of Stack Heater			
GAS PIPING			Installation or Relocation of Wall Heater Installation or Relocation of Unit Heater			
DUCTS			Installation of Appliance Vent Only			
SINGLE DUCT FAN VENT			Repair, Alteration or Addition to any Heating or Cooling System			
KITCHEN HOOD			Incidental Gas Piping Each Range Hood Incl. Duct and Fan Each Vent Fan Connected to a Single Duct			
AIR HANDLING UNIT			Each Ventilating System not a Part of a Heating or Air Conditioning System Authorized by Permit			
EVAPORATIVE COOLER			Boiler or Compressor to & Incl. 5 Hp.	1		500
BOILER OR COMPRESSOR			Absorption System to & Incl. 100M B.T.U. Boiler or Compressor to & Incl. 15 Hp.			
DECATRICE APPLIANCE			Absorption System to & Incl. 500M B.T.U. Boiler or Compressor to & Incl. 30 Hp.			
			Absorption System to & Incl. 1MM B.T.U. Boiler or Compressor to & Incl. 80 Hp.			
			Absorption System to & Incl. 2MM B.T.U. Boiler or Compressor over 50 Hp.			
			Each Evaporative Cooler Air Handling Unit to & Incl. 2M C.F.M.			
			Air Handling Unit to & Incl. 10M C.F.M. Air Handling Unit over 10M C.F.M.			
			OTHER:			
FINAL						
UTILITY CO. NOTIFIED						
IDENTIFICATION CODE			ITEM	CODE		FEES
			Plan Retention Fee			
			Plan Check			
			Permit	1	225	500
			Insurance	535		600
			TOTAL FEES			1100
BUILDING PERMIT NO.			ELECTRIC PERMIT NO.			
AUTHORIZED BY			DATE			
Inspector			7/15/80			

ADDRESS
9886 Garden Grove Blvd.

LOT NO. BLK NO. TRACT NO. PERMIT NO.
116126A

OWNER
Nagamato Properties
PHONE
636-2952

OWNER'S ADDRESS
9886 Garden Grove Blvd., Garden Grove
CITY

NEW BUILDING OR ADDITION AREA SQ. FT. EXISTING BUILDING FLOOR AREA SQ. FT. OCCUPANCY GROUP USE OF BUILDING AND NO. NUMBER OF UNITS

VALIDATION
07-15-80 #0065
HTPBPB 5.00
ISSHCP 6.00

HEATING CONTRACTOR CHECK STATE LIC. NO. & TYPE
Graham Bros., Inc. 249604/C-20

ADDRESS CITY PHONE
2952 Century place, Costa Mesa 546-1653

I certify that I have read this application and state that the above information is correct. I agree to comply with all City Ordinances and state the above work I shall not employ any person in violation of the Labor Code of California relating to Workmen's Compensation Insurance. I liability arising out of injury or bodily damage resulting from work performed related to this permit.

CONTRACTOR'S SIGN BELOW
I certify that I am a licensed contractor and that my license is in full force and effect.

CONTRACTOR SIGNATURE DATE
G.P. Christian

OWNER-BUILDER SIGN BELOW
I certify that I am exempt from the provisions of Ch. 9, Div. 3, B and P Code (Contractor's License Law) because (check one):

() I am the owner of the above property and will personally perform the above work. I certify that in the performance of the work for which this permit is issued, I shall not employ any person in any manner so as to violate California's workmen's compensation laws of the State of California.

() I am the owner of the above property and will contract to have all of the above work performed by licensed contractors.

W.C. # _____ EXP. DATE _____

() I am the owner of the above property and will employ persons to perform the above work, with wages at their total compensation. I will maintain insurance for my employees as required by the Labor Code of California.

W.C. # _____ EXP. DATE _____

OWNER'S SIGNATURE DATE
AUTHORISING AGENT DATE

If work is not started within 120 days from date of issue or if abandoned for more than 120 days, this permit will be null and void.

A FEE MAY BE CHARGED FOR REINJECTION DUE TO NEGLIGENCE, INCOMPLETE WORK, OR FAILURE TO MAKE CORRECTIVE WORK.

CITY OF GARDEN GROVE
Public Works & Development

ELECTRICAL PERMIT

Inspection Requests
638-6771

General Information
639-0681

INSPECTION RECORD

FEES

For Applicant to Fill In

SINGLE PHASE SERVICE SIZE <input type="checkbox"/> 1/2" <input type="checkbox"/> 3/4"		IF NOT LISTED BELOW SEE CODE		NO.	EA.	FEES
AMPS	VOLTS	RIG. CONDUIT	Residential (R-1 & R-2) sq. ft.			
THREE PHASE SERVICE SIZE <input type="checkbox"/> 3 Wire <input type="checkbox"/> 4 Wire <input type="checkbox"/> 3Ø		RIG. CONDUIT	Garage/Resid. (M) sq. ft.			
AMPS	VOLTS	RIG. CONDUIT	Service Meter, Single Phase			
APPROVAL	DATE	INSPECTOR	Service Meter, Three Phase			
			Add'l Meter, Three Phase			
Underground			Temporary Power Pole			
Conduit			Pole, Power, Light, etc.			
Wiring - Rough			Sub-Panels 1 Ø			
Heater			Sub-Panels 3 Ø			
Fixtures & Trim			Outlets			
Motors			Fixtures			
			Fixtures, More, Quartz, etc.			
			Heater - Not Over 1050 W			
			Washer			
			Dryer			
			Hot Water Heaters			
			Dishwasher			
			Domestic Range or Oven			
			Disposal			
			Power Apparatus - H.P., K.W. or K.V.A. Motors, Transformers, etc.			
			Not Over 1 each			
			Over 1, Not Over 10 each			
			Over 10, Not Over 30 each			
			Indy. Circuits			
			Time Clock			
			Sign			
			Sign Hooks			
User						
Service						
FINAL EXPIRE 12-84						
Utility Notified						
IDENTIFICATION CODE						
MULDERING PERMIT NO. SIGN PERMIT NO.						
LANT. HEAT. AIR COND. FEES NO.						
If work is not started within 120 days from date of issue or if abandoned for more than 120 days, this permit will be null and void.						

ADDRESS
9886 Garden Grove Blvd. Garden Grove

LOT NO. BLK NO. TRACT NO. ALCE (INDICATE)

OWNER
Gail Cummins PHONE **892-8878**

OWNER'S ADDRESS
6131 Ludlow Ave. Garden Grove, CA 92643 CITY

VALIDATION
E-PER **15.00**
ISS **10.00**
IN 9763A 6-01*84 CHECK **25.00**

ELECTRICAL CONTRACTOR
owne (STATE LIC. NO. & TYPE)

ADDRESS CITY PHONE

WORKER'S COMPENSATION REQUIREMENTS

State Compensation Insurance Policy No. _____ Expiration Date _____

I certify that the performance of the work for which this permit is issued, I shall not employ any person in any trade or so to become subject in the Worker's Compensation laws of California.

NOTE: If, after max. 30 day certificate, the applicant for the permit should become subject to the Worker's Compensation provisions of this code, he shall forthwith comply with the provisions of Section 4700 of this code, the same shall be deemed received.

I certify that I have read this application and state that the above information is correct. I agree to comply with all City Ordinances and State laws relating to building construction. I further agree to hold the City of Garden Grove free and harmless from any liability arising out of injury or bodily damage resulting from work performed.

Gail Cummins 6/18/84

BUSINESS TAX CERTIFICATE INFORMATION

I certify that the following Contractor's License No. _____ and Classification _____ is in full force and effect.

(PRINT) CONTRACTOR (INDICATE) ARCHITECT OR AUTHORIZED AGENT DATE

BUSINESS TAX CERTIFICATE NO. _____ EXPIRATION DATE _____

I certify that I am exempt from Section 7051.5 of the Business and Professions Code, Division 3, Chapter 9, Contractors' License Law, under the following Section:
Owner, Section 7046 () Minor work under §100; Section 7046 () Employee working for wages only; Section 7053 ()

Other: _____

(PRINT) PROPERTY OWNER (INDICATE) PROPERTY OWNER OR AUTHORIZED AGENT DATE

A FEE MAY BE CHARGED FOR NONINSPECTION DUE TO NEGLIGENCE, INCOMPLETE WORK, OR FAILURE TO MEET REQUIREMENTS.

INSPECTOR

TJK 6-18-84

GARDEN GROVE BLVD

9886

3

STREET NAME

ADDRESS

APT. NO

CARD NO.



BUILDING PERMIT

Inspection Requests
741-5332

General Information
741-5307

INSPECTION RECORD

For Applicant to Fill in

USE ZONE	TYPE	OCC. LOAD	FIRE SPRINK.		
FRONT	LEFT	RIGHT	REAR		
PLANNING ACTION	PLANS				
LAND USE APPROVED	8/15/88				
REMARKS					
G.G. SANITERS FEE RECD.	O.C. SANITERS FEE RECD.	DATE	RECD.	PROVIDED	
PARCEL MAP	REV. CODE		PROVIDED		
R/W DEDICATION	FEE SCHEDULE				
ST. BOND	REV. CODE	AMOUNT			
WATER BOND					
WATER ASSESS. FEE (ACRES)					
WATER SCAM FEE (FT)					
PARADISE TREE FEE					
INFR. & REC. FEE (SQ. FT)					
INFR. ASSESS. FEE (SQ. FT)					
PLAN RETENTION FEE	2.55				
BLDG. PLAN CHECK	110.16				
BLDG. PERMIT FEE	163.05				
ESQUANSE	10.00				
VALUATION					
\$ 15,000.	TOTAL FEES	288.76			
APPROVED BY	DATE 8-19-88				

APPROVAL	DATE	INSPECTOR
FIRE INSPECTION		
FOUNDATION & LOCATION		
CONCRETE FLOOR		
REINFORCING		
MASONRY		
ROOF SHTG.		
ROUGH FRMVE		
INSULATION/ENERGY		
DRYWALL		
LATH		
PLAS. BROWN CT.		
LANDSCAPING		
PRE GRUVE		
PRE DECK		
PRE PLASTER		
PLANNING		
FINAL		
<p>WORKER'S COMPENSATION REQUIREMENTS.</p> <p>State Compensation Insurance Policy No. <u>226226</u> Expiration Date <u>5/1/89</u></p> <p>I certify that the performance of the work for which this permit is issued shall not employ any person in any manner so as to become subject to the Workers' Compensation laws of California.</p> <p>NOTE: If there is a change in conditions, the applicant for this permit should be held liable for the Workers' Compensation provisions of this code, he shall furnish proof and the provisions of Section 7309.17 has been met and be approved.</p> <p><input type="checkbox"/> I certify that I have read this declaration and state that the above information is correct. I agree to comply with all City ordinances and State Laws relating to building construction. I further agree to hold the City of Garden Grove and its employees harmless from any liability arising out of injury or bodily damage resulting from work performed pursuant to this permit.</p> <p><u>7/28/88</u></p> <p>BUSINESS TAX CERTIFICATE INFORMATION I certify that the following Contractor's License No. <u>226226</u> is in full force & effect and is satisfactory.</p> <p>APPLY CONTRACTOR: <u>[Signature]</u> DATE: <u>7/28/88</u></p> <p>APPLICANT'S SIGNATURE: <u>[Signature]</u> DATE: <u>7/28/88</u></p> <p>OWNER'S SIGNATURE: <u>[Signature]</u> DATE: <u>7/28/88</u></p> <p>I certify that I am a resident of Section 7031.5 of the Business and Professions Code, Chapter 8, Contractors License Law under the following Section 7042.1. I agree work under 5200, Section 7048.5. Employee working for wages only Section 7053.12</p> <p>Other: _____</p>		

NO. <u>886</u>	DATE <u>8/15/88</u>	APPLICANT <u>GARDEN GROVE BL</u>
LOCAL BAYD DISTRICT		PERMIT NO. <u>159093A</u>
OWNER <u>P.C. AMERICAN KERNAL</u>	DATE <u>8/15/88</u>	APPLICANT <u>AMERICAN KERNAL</u>
ADDRESS <u>9888 4th St G.G. 92644</u>		PERMIT NO. <u>159093A</u>
CONTRACTOR <u>AMERICAN KERNAL</u>		DATE <u>8/15/88</u>
ADDRESS <u>3200 Lexington Plaza Ln</u>		DATE <u>8/15/88</u>
PHONE <u>(714) 386-0971</u>		DATE <u>8/15/88</u>
PERMIT TYPE <u>B-PLAN</u>		DATE <u>8/15/88</u>
PERMIT FEE <u>110.16</u>		DATE <u>8/15/88</u>
PLASTER FEE <u>163.05</u>		DATE <u>8/15/88</u>
ESQ. FEE <u>10.00</u>		DATE <u>8/15/88</u>
CONTRACTOR <u>AMAC CONTRACTOR</u>		DATE <u>8/15/88</u>
ADDRESS <u>9888 4th St G.G. 92644</u>		DATE <u>8/15/88</u>
PHONE <u>(714) 524-1030</u>		DATE <u>8/15/88</u>
PERMIT TYPE <u>REPAIR</u>		DATE <u>8/15/88</u>
PERMIT FEE <u>362.76</u>		DATE <u>8/15/88</u>
REPAIR WORK TO BE DONE	<u>Tenant Improvement (Driveway)</u>	
FLOOR AREA	NO. OF DWELLING	
NO. OF DWELLING		
RELOCATION		
PRESENT BLDG. ADDRESS		
MOVING CONTRACTOR ADDRESS		

I, INSPECTOR

10/3/88 - phase 2/0 3 (60) opps
! 2. PROL P I (stage)

PROVIDE DETAILS & NOTES
ON THE CONCRETE

Concrete ...

1/12/89 - Program - OK to proceed with
walls - & one side 1st wall

120083A

BR TOWN

CITY OF GARDEN GROVE

PLOT PLAN

DEVELOPMENT SERVICES DEPARTMENT

OWNER AMERICAN KOREAN Assoc	JOB ADDRESS 9880 GARDEN GROVE BL	PERMIT NO. 159093
ADDRESS 9880 GARDEN GROVE BL	ASSESSOR'S PARCEL NO. 07806210	LOT BLOCK TRACT
PLEASE CHECK ONE OR MORE		
<input type="checkbox"/> New <input checked="" type="checkbox"/> Addition <input type="checkbox"/> Alteration <input type="checkbox"/> Repair <input type="checkbox"/> Move <input type="checkbox"/> Demolition		
DATE 8-19-88	JOB DESCRIPTION T-1	PERMIT VALUE 15,000

SHOW NORTH ARROW, PROPERTY LINES AND ADJACENT STREETS.

G & G BLVD

KREY

N
↑

PLOT PLAN APPROVED BY _____

 #1 Building Info #2 Assessment #3 Permittee #4 File
 Certify the information hereon is complete and correct. By _____

CITY OF GARDEN GROVE

Development Services Department

INSPECTION RECORD

ELECTRICAL PERMIT

Inspection Request:
741-5332

General Information:
741-5307

For Applicant to Fill In

FEES

SINGLE PHASE SERVICE SIZE <input type="checkbox"/> 3 WIRE <input type="checkbox"/> UG <input type="checkbox"/> OR <input type="checkbox"/> 4 WIRE <input type="checkbox"/> UG <input type="checkbox"/> OR <input type="checkbox"/>	AMPS	VOLTS	RIG. CONDUIT	IF NOT LISTED BELOW SEE CODE		
				NO.	EA.	FEE
THREE PHASE SERVICE SIZE <input type="checkbox"/> 3 WIRE <input type="checkbox"/> 4 WIRE <input type="checkbox"/> UG <input type="checkbox"/> OR <input type="checkbox"/>				Residential (R-1 & R-3) sq. ft.		
				Garage, Resid. (M) sq. ft.		
				Service Meter, Single Phase		
				Service Meter, Three Phase		
				Add'l Meter, Three Phase		
				Temporary Power Pole		
				Pole, Power, Light, Etc.		
				Sub-Panels 1 φ		
				Sub-Panels 3 φ		
				Outlets	8	7.00
				Fixtures	2	2.00
				Fixtures, Merc. Quartz, etc.		
				Heater - Not Over 1000 W		
				Washer		
				Dryer		
				Hot Water Heaters		
				Dishwasher		
				Domestic Range or Oven		
				Disposal		
				P.C. or Appliance - H.P., K.V. or K.V.A. Motors, Transformers, etc.		
				Not Over 1 each	1	5.00
				Over 1, Not Over 10 each		
				Over 10, Not Over 30 each		
				Indv. Circuits		
				Time Clips		
				Sign		
				Sign Hookup		
Other						
Service						
FINAL	7-26-89		MMQ			
Utility Notified						
IDENTIFICATION CODE				ITEM	CODE	FEES
BUILDING PERMIT NO. (NON PERMIT NO.)				Plan Retention Fee		
ELECTRICAL PERMIT NO. (NON PERMIT NO.)				Plan Check		
				Permit:		
				Issuance		11.00
						2.00
				TOTAL FEES		11.00
				LAND NO.	BUILDING NO.	DATE
						1/15/89

ADDRESS: 9888 Garden Grove BL

LOT NO., BLK. NO., TRACT NO.: ELECTRIC PERMIT NO. 161911A

OWNER: Koren American Ass. PHONE: _____

OWNER'S ADDRESS: 9888 Garden Grove BL CITY: _____

EXISTING BUILDING PERMITS: _____ OCCUPANCY GROUP: _____

VALIDATION: 5-25-89 11:50 AM 11/5

ELECTRICAL CONTRACTOR: Ampac Corp. STATE LIC. NO. & TYPE: 362876

ADDRESS: 7536 G.S. Rd #212 G. CT CITY: Gardena PHONE: _____

WORKER'S COMPENSATION REQUIREMENTS: State Compensation Insurance Policy No. 6176766 Exp. Date 1/89

I certify that in the performance of the work for which this permit is issued, I shall not employ any person in any manner so as to become subject to the Worker's Compensation laws of California. NOTE: If, after making such certificate, the applicant for the permit should become subject to the Worker's Compensation provisions of this Code, he shall forthwith comply with the provisions of Section 3700 of his permit, which shall be deemed revoked.

I certify that I have read this application and state that the above information is correct. I agree to comply with all City ordinances and the City of Garden Grove free and harmless from any liability arising out of injury or bodily damage resulting from work performed relevant to this permit.

BUSINESS TAX CERTIFICATE INFORMATION: I certify that the following Contractor's License No. is in full force and effect.

CONTRACTOR: _____ DATE: _____

EXPIRATION DATE: _____

I certify that I am exempt from Section 7031.5 of the Business and Professions Code, Division 3, Chapter 9, Contractors' License Law, under the following Section(s):

Other: _____

PROPERTY OWNER SIGNATURE: _____ DATE: _____

A FEE MAY BE CHARGED FOR REINSPECTION DUE TO NEGLIGENCE, INCOMPLETE WORK, OR FAILURE TO MAKE CORRECTIONS.

1. INSPECTOR

1-12-87 1) Judgment Permits for work done
2) Circuit overload, Circuit more circuit JY

141011

DATE	INSPECTOR'S NOTES	REMARKS
8/31/78	Equip. room, pending	1220

1220

STANDARD

1220

HEATING, VENTILATING,
REFRIGERATION & AIR COND. PERMIT

INSPECTION RECORD

For Applicant to Fill In

APPROVALS	DATE	INSPECTOR	TYPE OF FIXTURE OR ITEM	NO.	EA.	\$ FEE
FURNACE			Furnace to & incl. 100M BTU. More than 100M & incl. 500M BTU.			
FURNACE VENTS			Installation or Relocation of Susp. Heater Installation or Relocation of Wall Heater			
GAS PIPING			Installation or Relocation of Wall Heater Installation of Appliance Vent Only			
DUCTS	8/25/89	1/23/89	Repair, Alteration or Addition to any Heating or Cooling System	1		250
SINGLE DUCT FAN VENT			Incidental Gas Piping			
KITCHEN HOOD	1/		Each Range Hood Incl. Duct and Fan Each Vent Fan Connected to a Single Duct	1		650
AIR HANDLING UNIT			Each Ventilating System not a Part of a Heating or Air Conditioning System Attached by Permit	1		650
EVAPORATIVE COOLER			Boiler or Compressor to & incl. 5 Hk. Absorption System to & incl. 100M BTU.			
BOILER OR COMPRESSOR			Boiler or Compressor to & incl. 15 Hk. Absorption System to & incl. 500M BTU.			
DECORATIVE APPLIANCE			Boiler or Compressor to & incl. 30 Hk. Absorption System to & incl. 1M BTU.			
			Boiler or Compressor to & incl. 50 Hk. Absorption System to & incl. 2M BTU.			
			Boiler or Compressor over 60 Hk. Each Evaporative Cooler			
			AP Handing Unit to & incl. 2M CFM. AP Handing Unit to & incl. 10M CFM.			
			Air Handling Unit over 10M CFM.			
			OTHER			
FINAL	8/25/89	1/23/89				
UTILITY CO. NOTIFIED			Plan Retention Fee Plan Check			
IDENTIFICATION CODE			Permit			1750
			Insurance			10
			TOTAL FEES			2750
BUILDING PERMIT NO.			AUTHORIZED BY			
ELECTRIC PERMIT NO.			LAND USE	BUILDING	DATE	

ADDRESS: 9888 GARDEN GROVE BL

LOT NO. BLK. NO. TRACT. NO. PERMIT NO. 161851A

OWNER: Korean-American Assoc. PHONE: _____

OWNER'S ADDRESS: 9888 G. G. BL. G. G. CITY: _____

NEW BUILDING OR REPAIR AREA: _____ EXISTING BUILDING REPAIR AREA: _____ OCCUPANCY GROUP: _____ AGE OF BUILDING AND OR NUMBER OF UNITS: _____

VALUATION: 1-18-89 142355A 1-18-89 1-18-89 27.50 ISS 23.00 27.50

HEATING CONTRACTOR: Ampex Corp. STATE LIC. NO. & TYPE: 782616 CITY: _____ PHONE: _____

WORKER'S COMPENSATION REQUIREMENTS

State Compensation Insurance Policy No. 016346 Expiration Date: 7/89

I certify that in the performance of the work for which this permit is issued, I shall not employ any person in any manner so as to become subject to the Worker's Compensation laws of California.

After making such certification, the applicant for this permit should become subject to the Worker's Compensation provisions of this code, he shall forthwith comply with the provisions of Section 7700 of this code or his permit shall be deemed revoked.

I certify that I have read this application and that the above information is correct. I agree to comply with all City ordinances and State laws relating to pending construction. I further agree to hold the City of Garden Grove harmless from any liability arising out of injury or bodily damage resulting from work performed pursuant to this permit.

PERMIT APPLICANT SIGNATURE: [Signature] DATE: 1-17-89

BUSINESS TAX CERTIFICATE INFORMATION

I certify that the following Contractor's License No. and Classification: _____ is in full force and effect.

(PRINT) CONTRACTOR SIGNATURE: [Signature] DATE: _____

(PRINT) PROPERTY OWNER SIGNATURE: [Signature] DATE: _____

BUSINESS TAX CERTIFICATE NO. _____ EXPIRATION DATE: _____

I certify that I am exempt from Section 7031.5 of the Business and Professional Code, Division 3, Chapter 9, Contractor's License Law, under the following Sections: Owner, Section 7044 () Minor work under §206 Section 7048 () Employee working for wages only; Section 7053 ()

Other: _____

(PRINT) PROPERTY OWNER SIGNATURE: [Signature] DATE: _____

A FEE MAY BE CHARGED FOR RE-USE OF DUE TO NEGLIGENCE, INCOMPLETE WORK, OR FAILURE TO MAKE CORRECTIONS.

1 INSPECTOR

DATE	INSPECTOR'S NOTES	REMARKS
11/27/82	Census Bureau	
	at each APCA that was	checked

SERVICE BUREAU & AIR COMB BUREAU
 NEWARK, NEW JERSEY

DIVISION OF AIR FORCE
 CHIEF OF STAFF

AIR FORCE
 HEADQUARTERS

AIR FORCE
 HEADQUARTERS

PERMIT NO. 159266A
TYPE: PLUMBING
REQUEST: FINAL

REQUEST DATE: 04/24/89
9008 GARDEN GROVE BLVD
MAP COORDINATES: ZP
PRIMARY INSPECTOR: ART

OTHER ACTIVE PERMITS AT THIS ADDRESS:

161911A A ELECTRIC OUTLETS/FIXTURES
161854A A HEATING/AC VENT, DUCT/FAN/ALT
160141A A ELECTRIC OUTLETS/FIXTURES
160141A A ELECTRIC OUTLETS/FIXTURES
159093A A BUILDING ALTERATIONS TO OTHER BUILDINGS TENANT IMPROVEMENT

INSPECTION ACTIVITY FOR THIS PERMIT:

NONE

CORRECTIONS:

OK

GARDEN GROVE BLVD

9886

4

STREET NAME

ADDRESS

APT. NO.

CARD NO.

PERMIT NO.: 167266A
TYRE1 PLUMBING
REQUEST: FINAL

REQUEST DATE: 04/24/99
2090 GARDEN GROVE BLVD
MAP COORDINATES: ZF
PRIMARY INSPECTOR: KAT

OTHER ACTIVE PERMITS AT THIS ADDRESS:

161211A A ELECTRIC OUTLETS/FIXTURES
151854A A HEATING/AC VENT. DUCT/FAN/ALT
160141A A ELECTRIC OUTLETS/FIXTURES
160141A A ELECTRIC OUTLETS/FIXTURES
159093A A BUILDING ALTERATIONS TO OTHER BUILDINGS REMAY IMPROVEMENT

INSPECTION ACTIVITY FOR THIS PERMIT:

NONE

CORRECTIONS:

PERMIT NO. : 159266A
TYPE: PLUMBING
REQUEST: FINAL

REQUEST DATE: 04/24/99
7006 BARDEN GROVE BLVD
MAP COORDINATES: 2P
PRIMARY INSPECTOR: ART

OTHER ACTIVE PERMITS AT THIS ADDRESS:

161911A A ELECTRIC OUTLETS/FIXTURES
161854A A HEATING/AC VENT, DUCTY/FAN/ALT
160141A A ELECTRIC OUTLETS/FIXTURES
160141A A ELECTRIC OUTLETS/FIXTURES
159029A A BUILDING ALTERATIONS TO OTHER BUILDINGS TENANT IMPROVEMENT

INSPECTION ACTIVITY FOR THIS PERMIT:

NONE

CORRECTIONS:
