

MARCHAND				9231			1
STREET	AN			ADDRESS		APT. NO.	CARD NO.

9231

BUILDING PERMIT

Department of Building CITY OF
B. C. ADAMS, Director GARDEN GROVE

ZONING AND BUILDING

Use Zone <i>H-1</i>	Main Use <input checked="" type="checkbox"/>	Acc. Use <input type="checkbox"/>	Var. No. <input type="checkbox"/>
St. Set Back -	PL		PL
Side Yard	Projection		
Side Yard	Projection		
Rear Yard	No Parking Sp. Req'd.		
Zoning Approved By	<i>[Signature]</i>	Date	9/20/61
Group: <i>I</i>	Type	Plan Cl.	<i>[Signature]</i>
Remarks:	<i>Plans</i>		

For Applicant to Fill in (Use Ink) 1

Job _____ Permit No. _____

Address *9231 Marchand* *16557*

Lot No. *29* Tract No. *2103* Blk No. _____

Please Attach Maps & Bounds (2 Copies)

Owner *Milton P. Franklin*

Owner's Address *9231 Marchand*

Description of Work New Add'n Remodel Relocate

Use of Building *Single Family Residence*

Area of Building *Net 28* Valuation \$ *400.00*

Validation _____

Arch. or Engr. _____ Address _____

Contractor *Robert D. [Signature]* Phone *9-1333*

Address *12111 Palmdale Ave*

INSPECTION RECORD

APPROVAL	DATE	INSPECTOR
Foundation and Location	<i>9-21-61</i>	<i>[Signature]</i>
Reinforcing	<i>9-26-61</i>	<i>[Signature]</i>
Roof Shtg.		
Rough Frame	<i>9-28-61</i>	<i>[Signature]</i>
Lath or Drywall	<i>9-28-61</i>	<i>[Signature]</i>
Plas. Brown Ct.		
Other		
Land Use		
Final	<i>10-13-61</i>	<i>[Signature]</i>
Utility Release		

I hereby acknowledge that I have read this application and state that the above is correct and agree to comply with all ordinances and State laws regulating building construction.

I hereby certify that I am properly registered with and/or licensed as required by the City of Garden Grove and/or State of California, or that I am the legal owner of the above described property, and I certify that in the performance of the work for which this permit is issued I shall not employ any person in violation of the workmen's compensation laws of the State of California.

Signature of Permittee _____ Date _____ Lic. No. _____

RELOCATION

PRESENT BLDG. ADDRESS _____

MOVING CONTRACTOR ADDRESS _____

PUBLIC WORKS

Street Address *Ok* By *[Signature]* *9-20-61*

Record of Survey	REQUIRED	PROVIDED
R/W Dedication		
Bonds		
Encroachment Permit		
Remarks	<i>[Signature]</i>	

FEES

Plan Check	\$	Building Permit	\$ <i>300</i>
Bond	\$	Expiration Date	

Permit Authorized By *[Signature]* Date *9/20/61*

Routing: #1 Bldg. Inspector #2 Office File #3 Statistics #4 Owner

PLOT PLAN

Department of Building
B. G. Adams
Director

CITY OF
GARDEN GROVE

Job	Address	Permit Number
	9231 Marchond	16557
Lot	Tract	Blk.

DIMENSION PLOT PLAN COMPLETELY SHOWING
ALL BLDGS. ON THE LOT AND THEIR USE

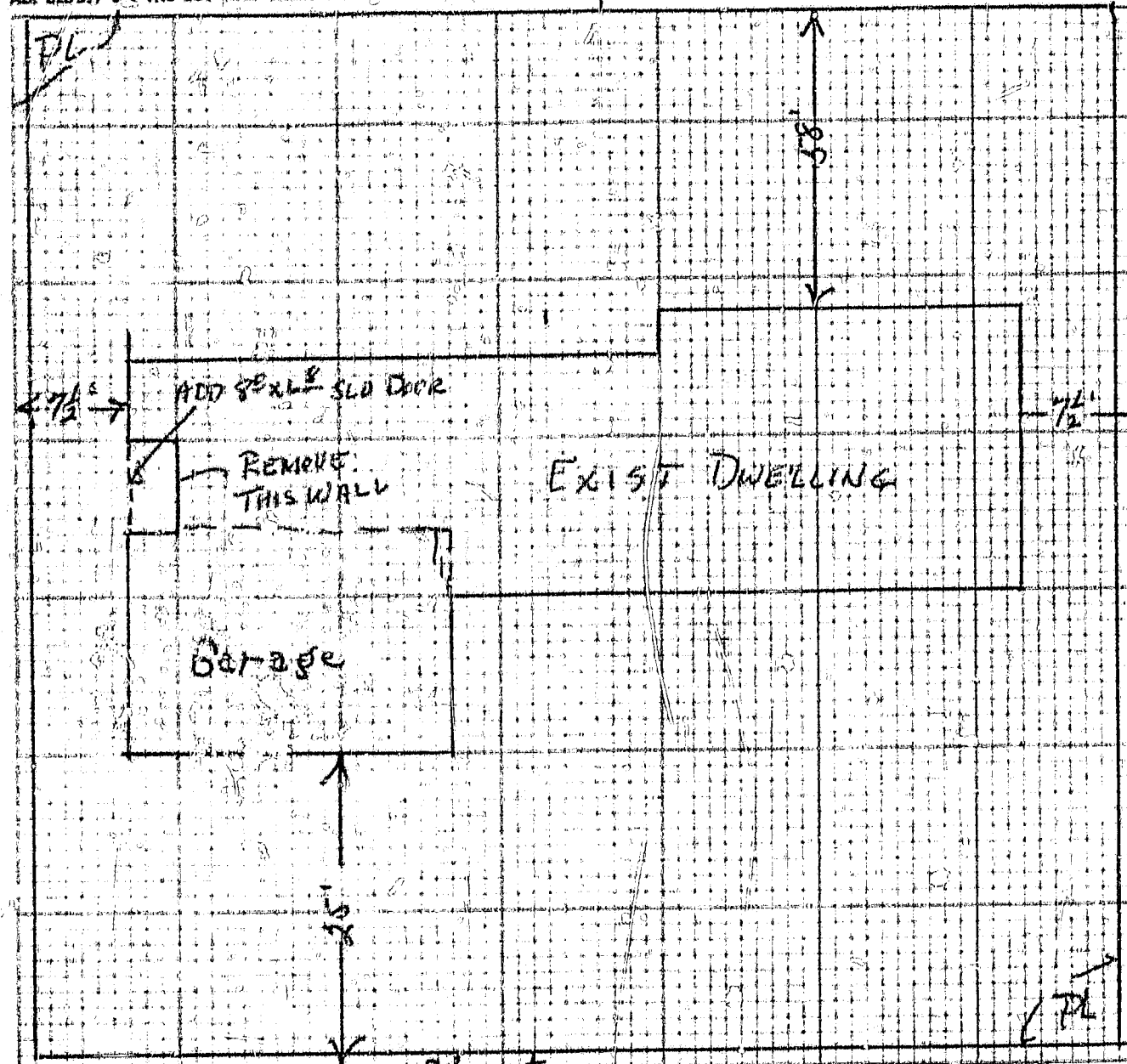

I certify the information furnished hereon is complete and correct.

Routing: #1 Building Inspector

#2 Office File

#3 Owner By

William H. Dupont

W. Frank E. H. Maguire

BUILDING PERMIT

Department of Building **CITY OF GARDEN GROVE**
 BERNARD C. ADAMS, Director

For Applicant to Fill In (USE INK) 1
 Job Address 9231 Marchant Permit No. 22276
 Lot No. 29 Tract No. 2103 Blk No.
 Please Attach Meters & Bounds (2 Copies)

ZONING AND BUILDING

Use Zone R-1 Main Use Acc. Use Var. No.
 St. Set Back - Rear - 5' Development
 Side Yard R - 8' Projection
 Side Yard L - 32' Projection
 Rear Yard 15' Storage Parking Req'd.
 Zoning Approved By [Signature] Date 3-15-63
 Group Type Plan Ct.
 Remarks: 2 Handled Plans

Owner M. Franklin
 Owner's Address [Signature]
 Description of Work Now Add Remodel Relocate
 Use of Building Swimming pool
 Area of Building 15 x 36 Valuation \$ 2,500

Validation 3-15-63 11 179 March 12, 1963
 Arch. or Engr. Address

Contractor [Signature] Phone 4-7331
 Address 12641 Oakwood

INSPECTION RECORD

APPROVAL	DATE	INSPECTOR
Foundation and Location		
Reinforcing	<u>3-15-63</u>	<u>[Signature]</u>
Roof Shtg.	<u>3-26-63</u>	<u>[Signature]</u>
Rough Frame		
Lath or Drywall		
Plat Brown Ct.	<u>4-15-63</u>	<u>[Signature]</u>
Other		
Land Use	<u>3-15-63</u>	<u>[Signature]</u>
Final		
Utility Release		

I hereby acknowledge that I have read this application and state that the above is correct and agree to comply with all ordinances and State laws regulating building construction.
 I hereby certify that I am properly registered with and/or licensed as required by the City of Garden Grove and/or State of California, or that I am the legal owner of the above described property, and I certify that in the performance of the work for which this permit is issued I shall not employ any person in violation of the workmen's compensation laws of the State of California.
 Signature of [Signature] Date 3-15-63
 Permit No. Lic. No.

Address 12641 Oakwood **RELOCATION**

PRESENT BLDG. ADDRESS

MOVING CONTRACTOR ADDRESS

Street Address [Signature] By [Signature]

	REQUIRED	PROVIDED
Record of Survey	<u>not</u>	<u>not</u>
R/W Dedication	<u>not</u>	<u>not</u>
Bonds	<u>not</u>	<u>not</u>
Encroachment Permit	<u>not</u>	<u>not</u>

FEES
 Plan Check \$ 6.00 Building Permit \$ 12.00
 Bond \$ Expiration Date

Permit Authorized By [Signature] Date 3-15-63 Remarks

Routing: #1 Bldg Inspector #2 Office File #3 Statistics #4 Owner

PLOT PLAN

Department of Building
Bernard C. Adams
Director

CITY OF
GARDEN GROVE

Job Address

9231-Michael

Permit Number

22276

Lot

29

Tract

2103

Blk.

DIMENSIONY PLOT PLAN COMPLETELY SHOWING
ALL BLDGS. ON THE LOT AND THEIR USE

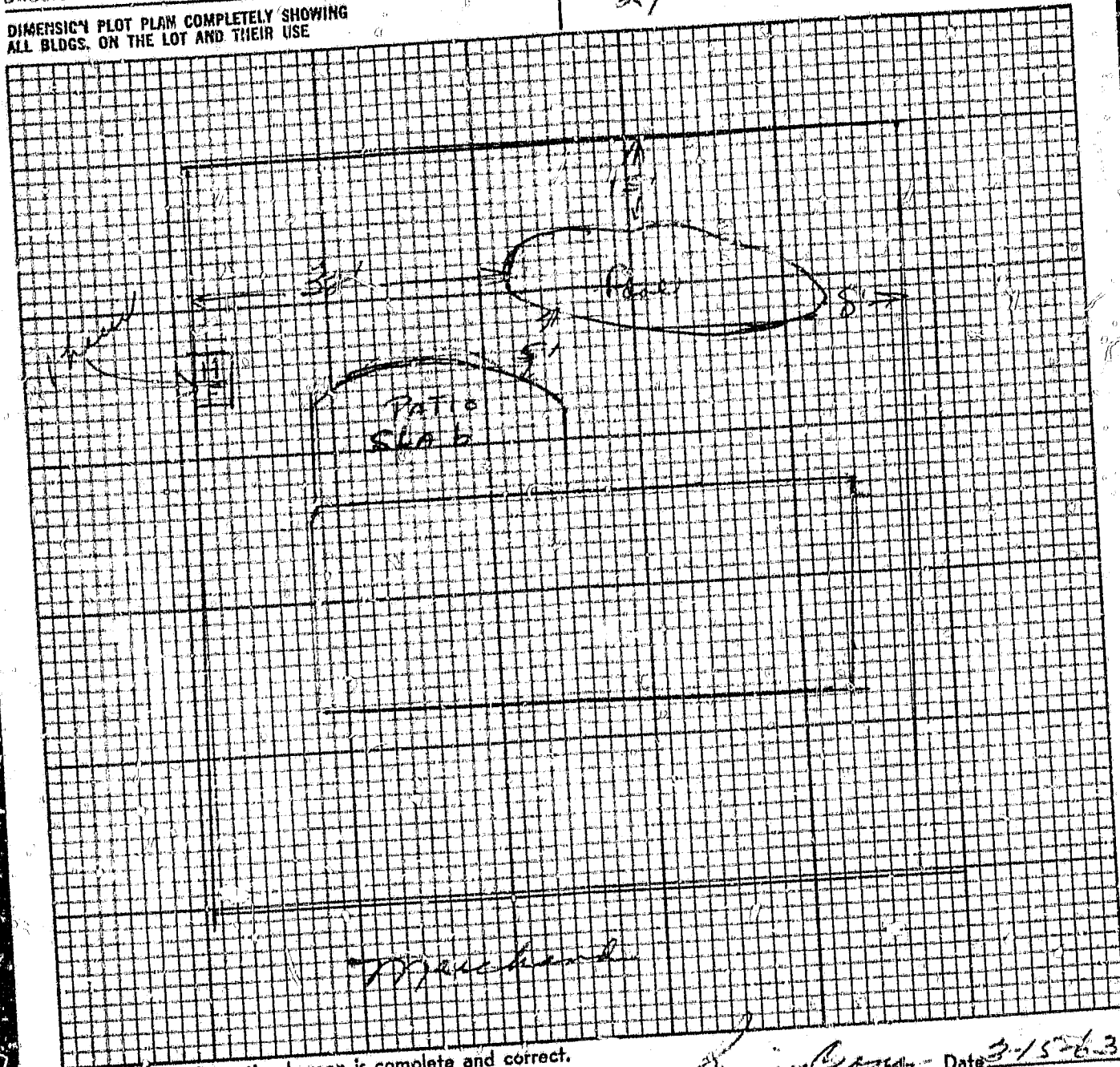

I certify the information hereon is complete and correct.
Routing: #1 Building Inspector #2 Office File #3 Owner

By Michael Date 3-15-63

PLUMBING PERMIT

Department of Building
B. C. Adams
Director

CITY OF
GARDEN GROVE

JE 7-4200

For Applicant to Fill in (Use Ink)

Job 9531 Marchand Permit No. 24733
Address

PERMIT FEES

No.	TYPE (OF FIXTURE OR ITEM)	EACH	\$	FEE
	Water Closet (Toilet)		\$1.00	
	Bath Tub		1.00	
	Shower		1.00	
	Lavatory (Wash Basin)		1.00	
	Kitchen Sink		1.00	
	Garbage Disposal		1.00	
	Laundry Tub or Tray		1.00	
1	Water Heater <u>Repl.</u>		1.50	1.50
	Stop Sink		1.00	
	Floor Sink		1.00	
	Floor Drain		.00	
	Dish Washer		1.00	
	Drinking Fountain		1.00	
	Urinal		1.00	
	Gas System — Outlets		1.00	
	House Sewer		1.00	
	Lawn Sprinklers		2.00	
	Swimming Pool Piping		1.00	
	Sand Traps		1.00	
	Automatic Washing Mach.		1.00	
	Water Softeners		1.50	
	Backwash		1.50	

Lot No. _____ Tract No. _____ Blk. No. _____
Owner W. H. H. - Franklin
Owner's Address 5111
Plumbing Contractor W. H. H. P. H. G.
Contractor's Address 2758 N. Novit - Long Beach
Phone 4600 City Lic. No. _____

Use of Bldg. Shower
New Bldg. Old Bldg.

Validation
I hereby acknowledge that I have read this application and state that the above is correct and agree to comply with all ordinances and State laws regulating plumbing.
I hereby certify that I am properly registered with and/or licensed as required by the City of Garden Grove and/or State of California, or that I am the legal owner of the above described property, and I certify that in the performance of the work for which this permit is issued I shall not employ any person in violation of the workmen's compensation laws of the State of California.
Signature of Permittee W. H. H. P. H. G. Date 2-1-62

APPROVALS	DATE	INSPECTOR
SOIL PIPING		
GROUND PLUMBING		
ROUGH PLUMBING		
GAS PIPING		
GAS VENT		
SEPTIC TANK or Cesspool		
SEWER		
GAS TEST		
MAIN DRAIN AND VACUUM LINES		
WATER HEATER		
BACKWASH		
FINAL		
UTILITY CO. NOTIFIED		

Issuance of Permit 2 00

TOTAL FEE \$ 3.50

Permit Authorized By [Signature] Date 2-1-62

Routing: #1 Plumbing Inspector #2 Office File #3 Owner Bldg. Permit # _____

PLUMBING PERMIT

Department of Building
B. C. Adams
Director JE 7-4200

CITY OF
GARDEN GROVE

For Applicant to Fill in (Use Ink)

Job Address 4231 Marchant Permit No. 29410

Lot No. 29 Tract No. 2103 Blk. No.

Owner Mr. J. J. ...

Owner's Address Same

Plumbing Contractor Acacia Plumb

Contractor's Address 12691 N. ...

Phone. 642-3331 City Lic. No.

Use of Bldg. Alteration

New Bldg. Old Bldg.

MAR 15-63 11 137

Validation

I hereby acknowledge that I have read this application and state that the above is correct and agree to comply with all ordinances and State laws regulating plumbing.

I hereby certify that I am properly registered with and/or licensed as required by the City of Garden Grove and/or State of California, or that I am the legal owner of the above described property, and I certify that in the performance of the work for which this permit is issued I shall not employ any person in violation of the workmen's compensation laws of the State of California.

Signature of Acacia Plumb Date 3-15-63

Address 12691 N. ...

APPROVALS	DATE	INSPECTOR
SOIL PIPING		
GROUND PLUMBING		
ROUGH PLUMBING		
GAS PIPING		
GAS VENT		
SEPTIC TANK or Cesspool		
SEWER		
GAS TEST <u>4-9-63</u>		
MAIN DRAIN AND VACUUM LINES		
WATER HEATER		
BACKWASH <u>3-25-63</u>		
FINAL <u>4-25-63</u>		
UTILITY CO. NOTIFIED		

No.	TYPE OF FIXTURE OR ITEM	EACH	\$	FEE
	Water Closet (Toilet)	1	\$1.00	
	Bath Tub	1	1.00	
	Shower	1	1.00	
	Lavatory (Wash Basin)	1	1.00	
	Kitchen Sink	1	1.00	
	Garbage Disposal	1	1.00	
	Laundry Tub or Tray	1	1.00	
1	Water Heater <u>part</u>	1	1.50	1.50
	Stop Sink	1	1.00	
	Floor Sink	1	1.00	
	Floor Drain	1	1.00	
	Dish Washer	1	1.00	
	Drinking Fountain	1	1.00	
	Urinal	1	1.00	
1	Gas System - Outlets	1	1.00	1.00
	House Sewer	1	1.00	
	Lawn Sprinklers	2	2.00	
1	Swimming Pool Piping	1	1.00	1.00
	Sand Traps	1	1.00	
	Automatic Washing Mach.	1	1.00	
	Water Softeners	1	1.50	
1	Backwash	1	1.50	1.50

Issuance of Permit 2 00

TOTAL FEE \$ 7.00

Permit Authorized By _____ Date _____

Routing: #1 Plumbing Inspector #2 Office File #3 Owner Bldg. Permit # 23276

1

ELECTRIC PERMIT

Department of Building
B. C. Adams
Director

CITY OF
GARDEN GROVE
JE 7-4200

LOT NO.

TRACT NO.

	NUMBER	EA.	FEE
New Residence Sq. Ft.		.01	
Residential Garage Sq. Ft.		.005	
Services		1.00	
Meters		1.00	
Fixtures 1st 20	1	.20	20
Fixtures, Additional		.10	
Fixtures, Mercury Vapor		1.00	
Outlets, 1st 20	2	.20	40
Outlets, Additional		.10	
Any Pole		2.00	
Dryer		1.00	
Dishwasher		1.00	
Furnace		1.00	
Garbage Disposal		1.00	
Fan		1.00	
Heater Inc. 1600 W		.50	
Domestic Range		1.00	
Domestic Oven		1.00	
Motors—Not Over 1 H.P.	3/4	1.00	1
Motors Over 1 Not Over 3 H.P.		1.50	
Motors Over 3 Not Over 8		2.00	
Motors Over 8 Not Over 15		2.50	
IF Not Listed Above, See Code			
<i>Time Clock</i>			1
Permit Fee			2 00
Total Fee			460

Authorized By

Date 3-15-63

Applicant Fill in (use ink)

Job Address

9231 *Trudham* 20059

Electric Permit No.

Owner

Owner's Address

Franklin
*Same*New Bldg. Old Bldg. Use *Appl*

Electrical Contr.

Wes. Opals

Address

12691 Trudham

Phone

104-2331 State License No.

Validation

MAR 15-63 11 138 *MAR 15 1963*

I hereby acknowledge that I have read this application and state that the above is correct and agree to comply with all ordinances and State laws regulating electrical wiring.

I hereby certify that I am properly registered with and/or licensed as required by the City of Garden Grove and/or State of California, or that I am the legal owner of the above described property, and I certify that in the performance of the work for which this permit is issued I shall not employ any person in violation of the workmen's compensation laws of the State of California.

Signature of Permittee

Wes. Opals
City Service Center Date *3-15-63***SIGNS**

One Sign—1 Transformer	2.00
Additional Sign, Same Location	1.50
Additional Transf. or flashers, Time Clock	1.00
Lamp Holding Devices, 1st 20	.05
Lamp Holding Devices, Next 100	.03
Sign and 1 Transformer, Moved	
Altering or Changing Lettering	
For Connecting (Hook-up)	
Permit Fee	2 00
Total Fee	

	Date	Inspector
Conduit		
Wiring		
Fixtures		
U. G.	<i>4/9/63</i>	<i>Wes. Opals</i>
Sign Footing		
Final	<i>4/25/63</i>	<i>Wes. Opals</i>
Utility Notified		
Service Size Amp.		Wire
		Conduit

Building Permit No. *22276*

9231

PLUMBING PERMIT

Department of Building
 & C. Adams
 Mayor JE 7-4300

CITY OF
 GARDEN GROVE

For Applicant to Fill in (Use Ink)

Job 2251 Miramar Permit No. 24733
 Address _____
 Lot No. _____ Tract No. _____ Blk. No. _____
 Owner M. H. Smith
 Owner's Address _____
 Plumbing Contractor D. J. Smith Plbg
 Contractor's Address 2251 Miramar Ave
 Phone 561-4007 City Lic. No. _____
 Use of Bldg. Shower
 New Bldg. Old Bldg.
 Validation 02-1-02 11-185

I hereby acknowledge that I have read this application and state that the above is correct and agree to comply with all ordinances and State laws regulating plumbing.
 I hereby certify that I am properly registered with and/or licensed as required by the City of Garden Grove and/or State of California, or that I am the legal owner of the above described property, and I certify that in the performance of the work for which this permit is issued I shall not employ any person in violation of the workmen's compensation laws of the State of California.

Signature of Permittee Michael Smith Date 2-1-02
 Address _____

PERMIT FEE			
No.	TYPE OF WORK OR ITEM	RATE	FEES
	Water Closet (Toilet)	\$1.00	
	Sink Tub	1.00	
	Shower	1.00	
	Lavatory (Wash Basin)	1.00	
	Kitchen Sink	1.00	
	Garbage Disposal	1.00	
	Laundry Tub or Tray	1.00	
	Water Heater	1.50	1.50
	Stop Sink	1.00	
	Floor Sink	1.00	
	Floor Drain	1.00	
	Dish Washer	1.00	
	Drinking Fountain	1.00	
	Urinal	1.00	
	Gas System — Outlets	1.00	
	House Sewer	1.00	
	Lawn Sprinklers	2.00	
	Swimming Pool Piping	1.00	
	Sand Traps	1.00	
	Automatic Washing Mach.	1.00	
	Water Softener	1.50	
	Backwash	1.50	

APPROVALS	DATE	INSPECTOR
SOIL PIPING		
GROUND PLUMBING		
ROUGH PLUMBING		
GAS PIPING		
GAS VENT		
SEPTIC TANK or Cesspool		
SEWER		
GAS TEST		
MAIP, DRAIN AND VACUUM LINES		
WATER HEATER		
BACKWASH		
FINAL	<u>8-2-05</u>	<u>R19910</u>
UTILITY CO. NOTIFIED		

Issuance of Permit _____ 2 00

TOTAL FEE \$ 5.50

Permit Authorized By [Signature] Date 2-1-02

Routing: #1 Plumbing Inspector #2 Office File #3 Owner Bldg. Permit # _____

BUILDING PERMIT

DEVELOPMENT SERVICES DEPT., GARDEN GROVE 833 6771

FIRE ZONE	OCC. PANCY	J	TYPE	II	OCC. LOAD	FIRE SPRINK.
USE ZONE	R-1	FRONT	LEFT	RIGHT	REAR	
PARK SPACES REQUIRED	EAVE PROJ.					
	SETBACKS	+20				

PLANNING ACTION PLANS ATTACHED

LAND USE APPROVED BY R DATE 18 Sep 74

FEES AND BONDS			
	AMOUNT	REQ'D	PROVIDED
PARCEL MAP			
R/W DEDICATION			
STREET BOND			
WATER BOND			
WATER ASSMT. FEE			
FIRE HYDRANT FEE			
PARKWAY TREE FEE			
PARK & REC. FEE (DIST. 1)		NOT	
DRAIN ASSMT. FEE (DIST. 1)			

REMARKS:

G.C. SANT. DIS. FEE REQ'D	O.C. SANT. DIS. FEE REQ'D	DATE	INITIAL

INSPECTION RECORD		
APPROVAL	DATE	INSPECTOR
FOUNDATION & LOCATION	10/1/70	J
REINFORCING		
ROOF SHTG.		
ROUGH FRAME		
INSULATION, ENERGY		
LATH OR DRYWALL		
PLAS. BROWN CT.		
SOUND INSULATION		
SMOKE DETECTOR		
PARKING		
LANDSCAPING		
LAND USE FINAL		
FINAL	1/21/75	R
UTILITY RELEASE		

VALUATION NOTE: INCLUDE LABOR, MAT., WIRING, PLUMB., HEAT., ETC. \$ 730⁰⁰

PLAN CHECK \$ 4⁰⁰ BUILDING PERMIT \$ 8⁰⁰

PERMIT AUTHORIZED BY R DATE 18 Sep 74

I ORIGINAL R

INSTRUCTION: FILL IN AREA WITHIN HEAVY LINES
 FIRE TYPEWRITER OR BALL POINT PEN. PRESS FIRMLY. BE SURE ALL COPIES ARE
 LEGIBLE. NO ERASURES PERMITTED. A DOUBLE FEE WILL BE CHARGED IF WORK
 IS STARTED BEFORE PERMIT IS ISSUED.

ADDRESS 9231 MARCHAND AVE PERMIT NO. 073687 A

LOT NO. TRACT NO. BLK NO.

OWNER B. BECHTEL TEL. NO. 539-9386

MAILING ADDRESS CITY ZIP

9231 MARCHAND AVE GARDEN GROVE 92641

ARCH STATE LIC. NO.
 ENGR. TEL. NO.

MAILING ADDRESS CITY ZIP

CONTRACTOR OWNER LIC. NO.
 MAILING ADDRESS CITY ZIP

VALIDATION

SEP 18-74 11 020 M***\$4.00
 SEP 18-74 11 021 M***\$8.00

PRESENT BLDG. USE SFD PROPOSED BLDG. USE

DESCRIBE WORK TO BE DONE PATIO COVER

NEW ADD'N. ALTER. REPAIR DEMOLISH

FLOOR AREA 260 (SQ. FT.) NO. OF STORIES NO. OF DWELLING UNITS

I certify that I have read this application and state that the above information is correct. I agree to comply to all City Ordinances and State laws relating to building construction. I certify that in the performance of the above work I shall not employ any person in violation of the Labor Code of California relating to Workman's Compensation Insurance. I further agree to hold the City of Garden Grove free and harmless from any liability arising out of injury or bodily damage resulting from work performed relevant to this permit.

CONTRACTORS SIGN BELOW

I certify that I am a licensed contractor and that my license is in full force and effect.

By _____ Contractor Authorized Agent Date

OWNER-BUILDER SIGN BELOW

I certify that I am exempt from the provisions of Ch. 9, Div. 3, B and P. Code (Contractor's License Law) because (check one):

- I am the owner of the above property and will personally perform the above work.
- I am the owner of the above property and I will contract to have all of the above work performed by licensed contractors.
- I am the owner of the above property and will employ persons to perform the above work with wages as their sole compensation. I will furnish insurance for any employees as required by the Labor Code of California.

B. Bechtel By _____ Owner's Signature Authorized Agent Date

If work is not started within 120 days from date of issue or if abandoned for more than 120 days, this permit will be null and void.

A \$10.00 FEE MAY BE CHARGED FOR RE-INSPECTION DUE TO NEGLIGENCE, INCOMPLETE WORK, OR FAILURE TO MAKE CORRECTIONS.

RELOCATION

PRESENT BLDG. ADDRESS

MOVING CONTRACTOR ADDRESS

BUILDING PERMIT PLOT PLAN
Development Services Department
CITY OF GARDEN GROVE

JOB ADDRESS 9231 MARCHAND AVE - CC.		PERMIT NO. 73687A	
ASSESSOR'S PARCEL NO. 132-331-02	LOT 29	BLOCK 2103	TRACT 2103
PLOT PLAN APPROVED BY <i>[Signature]</i>		JOB DESCRIPTION (PLEASE CHECK) <input type="checkbox"/> New <input checked="" type="checkbox"/> Addition <input type="checkbox"/> Alteration <input type="checkbox"/> Repair <input type="checkbox"/> Move <input type="checkbox"/> Demolish	
OWNER B. BECHTEL	DATE 18 SEP 74	USE PATIO COVER	PERMIT VALUE 730⁰⁰

DIMENSION PLOT PLAN COMPLETELY SHOWING ALL STRUCTURES ON THE LOT AND THEIR USE

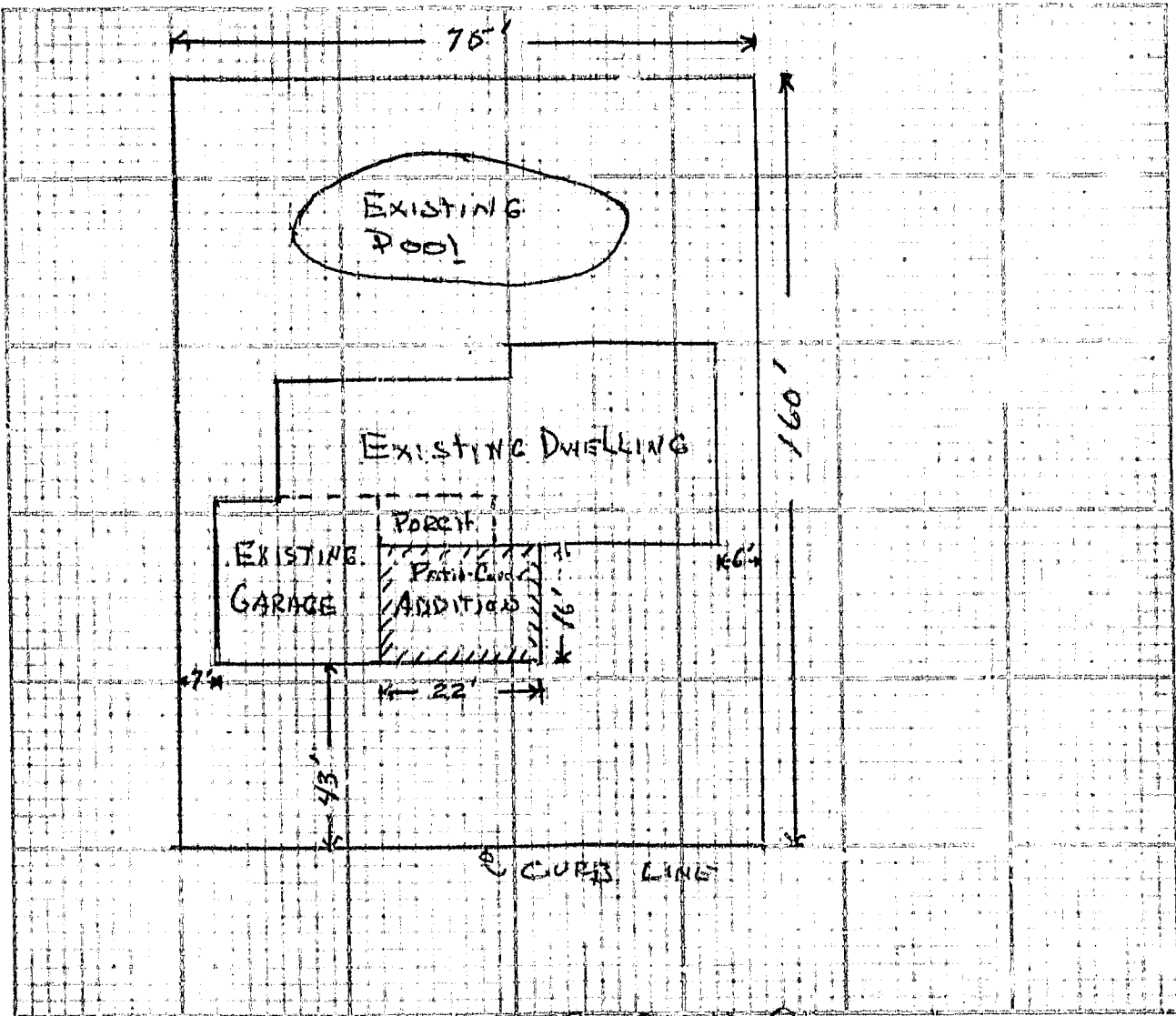

#1 Building Insp. / #2 Assessor / #3 File / #4 Permitter
I certify the information hereon is complete and correct.

By *B. Bechtel*

Date

9231

**CITY OF GARDEN GROVE
*** BUSINESS OPERATION TAX RENEWAL NOTICE*****

05/12/86

126401

1223

05/31/86

YOUR BUSINESS OPERATION TAX CERTIFICATE MUST BE RENEWED AS IT EXPIRES 05/31/86. PLEASE COMPUTE THE AMOUNT DUE FOR RENEWAL AND REMIT BY 06/30/86 OR A PENALTY OF 10% FOR EACH MONTH OF DELINQUENCY MUST BE ADDED. WHEN COMPLETING THIS FORM, PLEASE MAKE CORRECTIONS TO INFORMATION SHOWN AS NECESSARY. IF NO LONGER IN BUSINESS, PLEASE NOTIFY THE BUSINESS TAX OFFICE BY RETURNING THIS APPLICATION STATING "NO LONGER IN BUSINESS". YOUR CANCELLED CHECK DOES NOT INDICATE APPROVAL. IF APPROVED YOU WILL RECEIVE A RECEIPT. IF NOT APPROVED YOUR MONEY WILL NOT BE REFUNDED.

AD BECHTEL GREG ENTERPRISES
ID C/O 9231 MARCHAND AVE
LR GARDEN GROVE, CA 92641
IE
NS
GS

VALIDATION
PAID - BUS TAX
MAY 5 1986
City of Garden Grove

IF MADE, ADD CORRECTION LINE AND INDICATE CORRECTIONS

BUSINESS NAME (PLEASE PRINT) BECHTEL GREG ENTERPRISES		OWNERSHIP CLASS P	LOCAL BUSINESS START DATE 05/01/85
BUSINESS ADDRESS 9231 MARCHAND AVE		CITY GARDEN GROVE	STATE CA
BUSINESS DESCRIPTION ENTERTAINMENT (IMPERSONATOR VOICE)		STATE RESALE PERMIT NO. NA	PHONE NO. 539-9386
OWNER NAME (LAST FIRST MIDDLE INITIAL) GREGORY W BECHTEL/BERNARD & NORMA BECHTEL		CITY GARDEN GROVE	STATE CA
BUSINESS ADDRESS 9231 MARCHAND		CITY GARDEN GROVE	STATE CA

TAX COMPUTATION SECTION

GARDEN GROVE MUNICIPAL CODE SECTION 5.04.340A - RETAIL, WHOLESALE & MISC.

EVERY PERSON CONDUCTING, OPERATING OR MAINTAINING ANY BUSINESS CONSISTING OF SELLING AT RETAIL OR WHOLESALE ANY GOODS, WARES AND MERCHANDISE OR COMMODITIES OR ANY BUSINESS NOT OTHERWISE SPECIFICALLY COVERED BY THIS CHAPTER BY NAME OR DESCRIPTION, SHALL PAY A TAX TO BE COMPUTED AS FOLLOWS:

BASIC FEE INCLUDES OWNER			\$.....30.00
ENTER NUMBER OF EMPLOYEES* X 3.00 =	\$.....	
ENTER NUMBER OF AMUSEMENT DEVICES* X 12.00 =	\$.....	
ENTER NUMBER OF JUKE BOXES X 12.00 =	\$.....	
ENTER NUMBER OF BILLIARD & POOL TABLES X 12.00 =	\$.....	
COIN OPERATED VENDING MACHINES* OPERATED BY APPLICANT:			
ENTER NUMBER OF \$.05-.10 OPERATED MACHINES X 5.00 =	\$.....	
ENTER NUMBER OF MACHINES IN EXCESS OF \$.10 X 8.00 =	\$.....	
ENTER NUMBER OF POSTAGE STAMP MACHINES X 2.00 =	\$.....	

TOTAL COMPUTED TAX \$.....

ADD 10% PENALTY* IF PAID AFTER 06/30/86 AND AN ADDITIONAL 10% FOR EACH MONTH THEREAFTER TOTAL DUE \$.....

OWNER SIGNATURE
Gregory W. Bechtel

CITY OF GARDEN GROVE
P.O. BOX 3070 GARDEN GROVE, CA 92642
11331 ACACIA PKWY. GARDEN GROVE, CA 92640

FOR BUSINESS TAX
PAY BY 06/30/86

CITY OF GARDEN GROVE
COUNTY OF ORANGE

DEPARTMENT OF PUBLIC WORKS
BUILDING AND SAFETY DIVISION

SPECIAL INSPECTOR'S REPORT

DAILY

WEEKLY

FINAL

JOB ADDRESS ABELL RESIDENCE - Remodel / Addition
9231 MARCHAN

GENERAL CONTRACTOR OWNER / BUILDING

TYPE OF WORK: REINFORCED CONCRETE MASONRY HI-TENSILE BOLTING
PRESTRESSED CONCRETE WELDING EPOXY

DESCRIPTION OF WORK INSPECTION OBSERVED PLACEMENT OF EPOXY FOR 5/8" Ø
ALL THROUGH RODS FOR (N) SILL BOLTS AND HDZAS - (13) HDZAS -
5/8" Ø RODS - 11" Embedment - 3/4" Ø HOLES - (13) SILL BOLTS - 5/8" Ø RODS - 3/4" Ø
HOLES - 7" Embedment - w/ 2 1/2" x 7 1/2" x 1/4" sq. WASWACS - BACK OF (E) HONEY
FOR (N) LAUNDRY RM / BATH RM / WALL IN CLOSET -
ALL HOLES WERE DRILLED, BRUSHED AND BLOWN CLEAN - SINGSON ET 22 SET
(Exp 6/10)

To the best of my knowledge, work inspected was in accordance with the building department, approved stamped design drawings, and complies with specifications and applicable workmanship provisions of the U.B.C. and City/County codes.

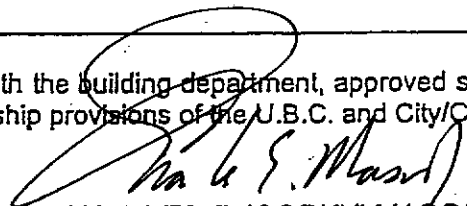
CHARLES E. 'CORKY' MASON, JR.
P.O. Box 1696
Chino, California 91710
Phone No. (909) 391-2676
L.A. County No. 0386

Date 6/24/09

SPECIAL INSPECTOR REGISTRATION

#94381

Job Address ABELL RESIDENCE - 9231 MARCHAND AVE.

Name CHARLES E. MASON

Residence Address P.O. Box 16416

(Number & Street)

CHICAGO
(City)

CA
(State)

91710
(Zip Code)

Laboratory _____

Address _____

All licenses listed below must be currently valid and legible copy(s) and must be attached to the registration.

DISCIPLINE	1 CC			
	L A COUNTY	L A CITY	ORANGE COUNTY	ACI OTHER
CONCRETE	00386	0845168-88	1034	01082404
SPECIAL MOMENT-RESITTING CONCRETE FRAME				
REINFORCED STEEL AND PRE-STRESSING STEEL TENDONS				
WELDING				
HIGH STRENGTH BOLTING				
STRUCTURAL MASONRY				
REINFORCED GYPSUM CONCRETE				
INSULATIONG CONCRET FILL				
SPRAY ON FIRE PROOFING				
PILINGS DRILLED PIERS & CAISSONS				
SPECIAL GRADING EXCAVATION AND FILL				
SPECIAL CASES UNUSUAL HAZARDS				

I hereby certify that I am qualified by training and experience to perform the inspections for which I hold the above listed Special Inspectors licenses, and will provide all certifications required by the City of Garden Grove.

I will inspect the following procedures Epoxy

I will certify not only the job conditions but that they are in conformance with the approved plans. If at any time, progress occurs on the above-mentioned job relating to my areas(s) of responsibility, without my knowledge or approval, I will stop the job's progress immediately with notification in writing to the job superintendent and notify the Building Department. A record of my tests and/or inspections as agreed to above will be provided to the Building Department. I will submit a final signed report stating whether the work requiring special inspection was in conformance with the approved plans and specifications and the current building code.

(Signature) Charles E. Mason

Date: 5/26/09

This registration is accepted and approved by:

(Deputy Building Official)

Date: _____



General Information: 714-741-5307

CITY OF GARDEN GROVE - DEVELOPMENT SERVICES DEPARTMENT

Inspection Requests: 714-741-5332

PERMIT (PAGE 2 of 2)

PROJECT/SITE/BUILDING DESCRIPTION

JOB Address : 9231 MARCHAND AVE
 Suite :
 PERMIT NO. : 94381
 Permit Type : BUILDING
 Type : B6
 DWELLING ADDITIONS & ALTERATIO
 Owner : L ABELL, REBECCA & E LORD, MARK
 Applicant : MARK LORD
 Phone : 655-6284

Contractor : OWNER
 Address : 9231 MARCHAND AVE
 CityStZip :
 Phone :

Insp Dist : L7
 Date : 05/01/08
 Parcel No : 13233102

Value : 26000
 Floor area : 333

PROPOSED WORK:

O21 - ROOM ADDITION
 LEGALIZE BATHRM, LAUNDRY RM, AND DINING RM
 ADDITION

FEES

111 32509 PLAN CHECK 65% (\$42.0	1	275.15
111 32410 Permit	1	423.30
111 32401 issuance	1	35.00
942 22130 General Plan	1	31.83
080 32550 Cultural Arts	1	15.68
111 32509 COMM DEV PLAN CHECK	1	27.51
TOTAL		808.47

APPROVAL DATE INSPECTOR

Pre Inspect _____
 Foundation 4/24/09 TCH
 Concrete Floor _____
 Reinforcing _____
 Masonry _____
 Roof Shtg _____
 Rough Frame _____
 Insul / Energy _____
 Drywall _____
 Lath _____
 Plas. Brown Ct. _____
 Landscaping _____
 Pre Gunitite _____
 Pre Deck _____
 Pre Plaster _____
 Planning Final _____
 Bldg Final 4/24/10 TCH
 Utility Notified _____



AUTHORIZATION

Issued By: joannec _____ Date _____

DECLARATION

I certify that I have read this application/permit and state that the information on all pages of this document is correct. I agree to comply with all City and County ordinances and State laws relating to building construction, and hereby authorize representatives of this City and County to enter upon the above mentioned property for inspection purposes.

Applicant's Signature Mark Lord

Print Name MARK LORD Date 5-1-08

***** VALIDATION *****
 PAID ON 01 May 2008 AT 15:01
 RECEIVED BY JEFFKU 198.245.206.215/2 TRANS# 143
 AMOUNT PAID \$994.12 BY CHECK#1002
 TOTAL PAID = \$994.12



PERMIT (PAGE 2 of 2)

PROJECT/SITE/BUILDING DESCRIPTION

JOB Address : 9231 MARCHAND AVE
Suite :
PERMIT NO. : 94384
Permit Type :
Type : H
Owner : L ABELL, REBECCA & E LORD, MARK
Applicant : MARK LORD
Phone : 638-2372
Contractor : OWNER
Address : 9231 MARCHAND AVE
CityStZip :
Phone :
Insp Dist : L7
Date : 05/01/08
Parcel No : 13233102

PROPOSED WORK:

MECHANICAL FOR NEW ADDITION

FEES

Table with 4 columns: Fee Code, Description, Quantity, Amount. Includes rows for GENERAL PLAN (2.00), CULTURAL ARTS (1.00), Issuance (35.00), DUCTS (12.00), and TOTAL (50.00).

APPROVAL DATE INSPECTOR

- Furnace
Furnace Vents
Gas Piping
Ducts
Duct Fan Vent
Kitchen Hood
Air Handl Unit
Evap Cooler
Boiler Comp
Decor Appl

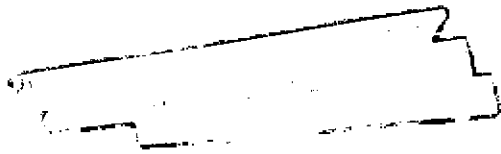

FINAL 4/21/08 TCH
Utility Notified

AUTHORIZATION

Issued By: joannec Date

DECLARATION

I certify that I have read this application/permit and state that the information on all pages of this document is correct. I agree to comply with all City and County ordinances and State laws relating to building construction, and hereby authorize representatives of this City and County to enter upon the above mentioned property for inspection purposes.

Applicant's Signature Mark Lord

Print Name MARK LORD Date 5-1-08

***** VALIDATION *****
PAID ON 01 May 2008 AT 15:01
RECEIVED BY JEFFKU 198.245.206.215/2 TRANS# 143
AMOUNT PAID \$994.12 BY CHECK#1002
TOTAL PAID = \$994.12



General Information: 714-741-5307

CITY OF GARDEN GROVE - DEVELOPMENT SERVICES DEPARTMENT

Inspection Requests: 714-741-5332

PERMIT (PAGE 2 of 2)

PROJECT/SITE/BUILDING DESCRIPTION

JOB Address : 9231 MARCHAND AVE
 Suite :
 PERMIT NO. : 94383
 Permit Type :
 Type : P

Owner : L ABELL, REBECCA & E LORD, MARK
 Applicant : MARK LORD
 Phone : 638-2372

Contractor : OWNER
 Address : 9231 MARCHAND AVE
 CityStZip :
 Phone :

Insp Dist : L7
 Date : 05/01/08
 Parcel No : 13233102

PROPOSED WORK:

PLUMBING FOR NEW ADDITION

FEES

942 22130	GENERAL PLAN	1	2.00
080 32550	CULTURAL ARTS	1	1.00
111 32401	Issuance	1	35.00
111 32415	WATER CLOSET/ BIDET	1	9.50
111 32415	Bath Tub	1	9.50
111 32415	Shower	1	9.50
111 32415	Lavatory	1	9.50
TOTAL			76.00

APPROVAL	DATE	INSPECTOR
Soil Piping	5/1/08	RCH
Ground Plumbing		
Rough Plumbing		
Gas Piping		
Gas Vent		
Sewer		
Main Drain		
Vacuum Lines		
Water Heater		
Backwash		
Water Lateral		

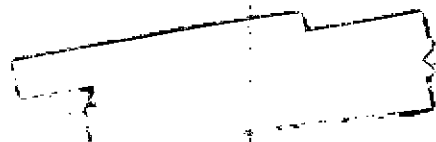

FINAL 4/21/08 RCH

Utility Notified

AUTHORIZATION

Issued By: joannec Date

DECLARATION

I certify that I have read this application/permit and state that the information on all pages of this document is correct. I agree to comply with all City and County ordinances and State laws relating to building construction, and hereby authorize representatives of this City and County to enter upon the above mentioned property for inspection purposes.

Applicant's Signature Mark Lord

Print Name MARK LORD Date 5-1-08

***** VALIDATION *****

PAID ON 01 May 2008 AT 15:01

RECEIVED BY JEFFKU 198.245.206.215/2 TRANS# 143

AMOUNT PAID \$994.12 BY CHECK#1002

TOTAL PAID = \$994.12



PERMIT (PAGE 2 of 2)

PROJECT/SITE/BUILDING DESCRIPTION

JOB Address : 9231 MARCHAND AVE
 Suite :
 PERMIT NO. : 70782
 Permit Type : BUILDING
 Type : B33
 : REPAIRS
 Owner : MARK LORD
 Applicant : AFFORDABLE ROOFING
 Appl Address : 5842 MC FADDEN
 : HUNTINGTON BEACH, CA 92649
 Phone : 895-6677

Insp Dist : L7
 Date : 11/03/03
 Parcel No : 13233102

Value : 7000
 Floor area : 0

PROPOSED WORK:

T/O TWO ROOFS & HOT DECK/INSTALL 7/16 OS
 B/HOT MOP FLAT DECK/30 YR COMP/15# FELT

82

FEES

111 32410 Permit	1	161.42
111 32401 issuance	1	35.00
942 22130 General Plan	1	9.55
080 32550 Cultural Arts	1	4.70
TOTAL		210.67

INSPECTION RECORD

APPROVAL	DATE	INSPECTOR
Pre Inspect	X/4/03	R/T
Foundation		
Concrete Floor		
Reinforcing		
Masonry		
Roof Shtg		
Rough Frame		
Insul / Energy		
Drywall		
Lath		
Plas. Brown Ct.		
Landscaping		
Pre Gunite		
Pre Deck		
Pre Plaster		
Planning Final		
Bldg Final	11/6/03	
Utility Notified		

AUTHORIZATION

Issued By: dingv Date

DECLARATION

I certify that I have read this application/permit and state that the information on all pages of this document is correct. I agree to comply with all City and County ordinances and State laws relating to building construction, and hereby authorize representatives of this City and County to enter upon the above mentioned property for inspection purposes.

Applicant's Signature *[Signature]*

Print Name POW ANDERSON Date 11/03/03

***** VALIDATION *****
 PAID ON 03 Nov 2003 AT 11:22
 RECEIVED BY LARAINEM 198.245.206.215/2 TRANS# 88
 AMOUNT PAID \$390.81 BY CHECK#2301
 TOTAL PAID = \$390.81
