

BUILDING PERMIT

Department of Building
B. C. Adams
Director

CITY OF
GARDEN GROVE

ZONING AND BUILDING

Map No.	APO	Var. No.
Use Zone <u>R-1</u>	Main Use	Acc. Use <input checked="" type="checkbox"/>
St. Set Back - <u>PL</u>	<u>PL</u>	<u>PL</u>
Side Yard <u>18</u>	Projection	
Side Yard <u>25</u>	Projection	
Rear Yard <u>5</u>	No Parking Sp. Req'd	
Zoning Approved By <u>APR</u>	Date <u>8/28/55</u>	
Group <u>I</u> Type <u>I</u>	Plan Cl. <u>Om</u>	
Remarks:		

INSPECTION RECORD

APPROVAL	DATE	INSPECTOR
Foundation and Location		
Reinforcing	<u>9-5-55</u>	<u>BLS</u>
Roof Shtg.		
Rough Frame		
Lath or Drywall		
Plas. Brown Ct.		
Final	<u>10/3/55</u>	<u>BO</u>
Utility Release		

Remarks:

FEES

Building Permit	\$ <u>10</u>	Rec'd By
Plan Check	\$ <u>5</u>	Rec'd By

Remarks:

Permit Authorized By APR Date 8/28/55

Routing: #1 Bldg. Inspector #2 Office File #3 Statistics #4 Owner

For Applicant to Fill In (Use Ink)

Job Address 11311 BOWLES AVE Permit No. 3801

Lot No. 62+63 Tract No. 2091 Blk. No. EXCEPT 58' OFF SET
Please Attach Metes & Bounds (2 Copies)

Owner DOO SKIONEER

Owner's Address SAME

Description of Work New Add'n Remodel Relocate

Use of Building PRIVATE SWIM POOL

Area of Building 15' X 30' Valuation \$2600⁰⁰

Arch. or Engr. JAMES FOR Address 2060 FELEB KAP

Contractor FIESTA POOLS Phone DE 58168

Address 5141 E. IMPERIAL HIG.

I hereby acknowledge that I have read this application and state that the above is correct and agree to comply with all ordinances and State laws regulating building construction.

I hereby certify that I am properly registered with and/or licensed as required by the City of Garden Grove and/or State of California, and that I am the legal owner of the above described property, and I certify that in the performance of the work for which this permit is issued I shall not employ any person in violation of the workmen's compensation laws of the State of California.

Signature of Permittee [Signature] Date 8/28/55

Address FIESTA POOLS Lic. No.

PUBLIC WORKS

Street Imp.

Address By Date

RELOCATION AUG 29 55 AUG 29 55

PRESENT BLDG. ADDRESS

AUG 29 55

MOVING CONTRACTOR

ADDRESS

INSPECTION FEE

RECEIPT NUMBER

11 019

SURETY

DATE REC'D

REC'D BY

11 020

CASH DEP.

DATE REC'D

REC'D BY

RELOCATION AUTHORIZED BY

DATE

11 020

Aug 29 55

10.00

11 020

Aug 29 55

PLOT PLAN

3

Department of Building
B. C. Adams
Director

CITY OF
GARDEN GROVE

Job 11311	BOWLES	Permit Number
Address	AVE.	3401
Lot 62-63	Tract 2091	Blk.
EXCEPT 5834 SQ. FT. OF LOT 62		

DIMENSION PLOT PLAN COMPLETELY SHOWING
ALL SIDES, ON THE JOB AND THEIR USE

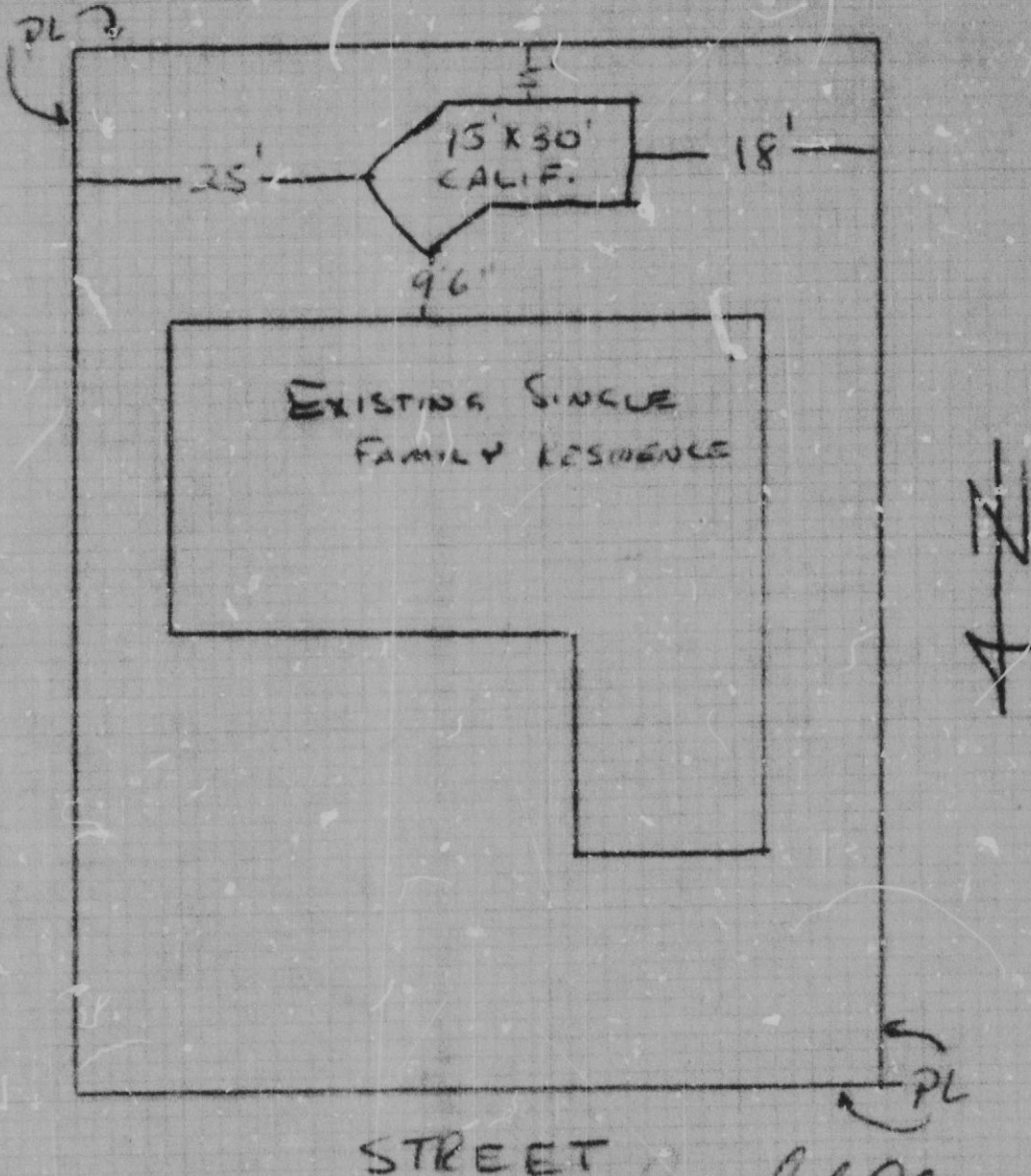

I certify the information furnished hereon is complete and correct, by

Paul J. [Signature] 8/28/58

Routing: #1 Building Inspector

#2 Office File

#3 Owner

PLUMBING PERMIT

Department of Building
Harry S. Peira
Director 447-4204

CITY OF
GARDEN GROVE

For Applicant to Fill in (Use Ink)

Job 11311 Bowles
Address 11311 BOWLES

Permit No.

011069 A
Blk. No.

PERMIT FEES

No.	TYPE OF PERMIT OR ITEM	RATE	\$	FEES
	Water Closet (Toilet)	\$1.00		
	Bath T.L.	1.00		
	Shower	1.00		
	W.C. (Wash Basin)	1.00		
	Kitchen Sink	1.00		
	Garbage Disposal	1.00		
	Laundry Tub or Tray	1.00		
	Water Heater	1.50		
	Cup Sink	1.00		
	Floor Sink	1.00		
	Floor Drain	1.00		
	Dish Washer	1.00		
	Drinking Fountain	1.00		
	Urinal	1.00		
	Gas System - Outlet	1.00		
	House Sewer	1.00		
	Lawn Sprinklers	2.00		
	Swimming Pool Piping	1.00		
	Sand Trap	1.00		
	Automatic Washing Mach.	1.00		
1	Water Softeners	1.50	1.50	
	Backwash - Trap	1.50		
	Water Lateral	1.00		

Lot No.

Tract No.

Owner E.S. Reynolds

Owner's Address 11311 Bowles

Plumbing Contractor Sullivan Water Conditioning

Contractor's Address 7911 S. Manchester Anaheim

Phone

City Lic. No.

Use of Bldg.

New Bldg.

Old Bldg.

Validation

AUG 10-65

11 010

*****3.50

I hereby acknowledge that I have read this application and state that the above is correct and agree to comply with all ordinances and State laws regarding plumbing.

I hereby certify that I am properly registered with an/or licensed or required by the City of Garden Grove and/or State of California, or I am the legal owner of the above described property, and I certify that in the performance of the work for which this permit is issued, I shall not employ any person in violation of the workman's compensation laws of the State of California.

Signature of Gulligan Water Conditioning

Permitted by *Manuel Lopez* Date 8-3-65

Address 7911 S. Manchester Anaheim

APPROVALS

DATE

INSPECTOR'S

SOIL PIPING

GROUND PLUMBING

ROUGH PLUMBING

GAS PIPING

GAS VENT

SEPTIC TANK or Cesspool

SEWER

GAS TEST

MAIN DRAIN AND VACUUM LINES

WATER HEATER

BACKWASH

WATER LATERAL

FINAL

UTILITY CO. NOTIFIED

Issuance of Permit

2 00

TOTAL FEE

\$ 3.50

Permit Authorized By *R19910*

Date 8-10-65

Routing: #1 Plumbing Inspector

#2 Office File

#3 Owner

Bldg. Permit # *6-28-66 R19910*

BUILDING PERMIT

DEPARTMENT OF BUILDING & SAFETY, GARDEN GROVE PH 537 4200

INSTRUCTION: FILL IN AREA WITHIN HEAVY LINES
USE TYPEWRITER OR BALL POINT PEN. PRESS FIRMLY. BE SURE ALL COPIES ARE LEGIBLE. NO FAXES, IRFS PERMITTED. A DOUBLE FEE WILL BE CHARGED IF WORK IS STARTED BEFORE PERMIT IS ISSUED.

FIRE ZONE
OCCUPANCY IND OCC. LOAD
REMARKS Asst. Attached 2880 346.9

Job Address 11311 Bowles Permit No. 15513
Tract No. 2091
Lot No. 62-63

PLANNING
USE ZONE R-1 SETBACKS FRONT LEFT RIGHT REAR
FAVE PROJ. 5

Owner D. GREENLAW Tel. No. 5398757
Mailing Address 11311 Bowles City G.G. Zip No. 92711

PLANNING ACTION
Zoning Approved By [Signature] Date 2-22-71

Arch. Eng. L PALEY
Mailing Address 15513 ROBERTSON City LA
Contractor ALMA MOOL Lic. No. 260090 Tel. No. 7488241 City LA Zip No. 90044

Remarks:

Mailing Address 3763 S. HILL ST. City LA
PRESENT BLDG. USE Dwlg + ATT GARAGE PROPOSED BLDG. USE same

PUBLIC WORKS

	Amount	Paid	Provided
Parcel Map			
P. W. Dedication			
Bonds			
Street Bond			
Water Bond			
Water Assmt. Fee			
Fire H. draft F.F. Fee			
Parkway Fee Fee			
Landscaping Bond			

Validation
2-22-71 11 117
2-22-71 11 110

Remarks

Validation
2-22-71 11 110
DESCRIBE WORK TO BE DONE Patio Cover
NEW ADD'N ALTER REPAIR DEMOLISH
FLOOR AREA (SQ. FT.) 192 NO. OF STORIES 1 NO. OF DWELLING UNITS 1

INSPECTION RECORD

I certify that I have read this application and state that the above information is correct. I agree to comply to all City Ordinances and State laws relating to building construction. I certify that in the performance of the above work I shall not employ any person in violation of the Labor Code of California relating to Workman's Compensation Insurance. I further agree to hold the City of Garden Grove free and harmless from any liability arising out of injury or bodily damage resulting from work performed relevant to this permit.

APPROVAL	DATE	INSPECTOR
Foundation and Location		
Reinforcing		
Roof Shtg.		
Rough Frame		
Lath or Drywall		
Plas. Brown Ct.		
Other		
Final	<u>3-2-71</u>	<u>[Signature]</u>
Utility Release		

CONTRACTOR SIGN BELOW
I certify that I am a licensed contractor and that my license is in full force and effect.
Alma Mool Contractor
[Signature] Authorized Agent Date 2-22-71

VALUATION NOTE: INCLUDE LABOR, MAT. WIRING, PLUMB., HEAT, ETC. \$ 400.00

OWNER-BUILDER SIGN BELOW
I certify that I am exempt from the provisions of Ch. 9, Div. 3, B and P. Code (Contractor's License Law) because (check one):
 I am the owner of the above property and will personally perform the above work.
 I am the owner of the above property and I will contract to have all of the above work performed by licensed contractors.
 I am the owner of the above property and will employ persons to perform the above work with wages as their sole compensation. I will furnish insurance for my employees as required by the Labor Code of California.

FEEES

Plan Check	\$ <u>2.50</u>	Building Permit	\$ <u>5.00</u>
Bond	\$	Expiration Date	

Owner's Signature _____ By _____ Authorized Agent _____ Date _____
If work is not started within 60 days from date of issue or if abandoned for more than 120 days, this permit will be null and void.

Permit Authorized By [Signature] Date 2-22-71
1 Bldg. Inspector

RELOCATION
PRESENT BLDG. ADDRESS _____
MOVING CONTRACTOR ADDRESS _____

BUILDING PERMIT PLOT PLAN

Department of Building
CITY OF GARDEN GROVE

1

ASSESSOR'S PARCEL NO.		DATE	PERMIT NO.
JOB ADDRESS AND CITY		2-22-71	43304A
NAME OF CONSTRUCTION LENDER & BRANCH		LEGAL DESCRIPTION	LOT
ADDRESS		TRACT	BLOCK
CITY		2091	62- 11
JOB DESCRIPTION (PLEASE CHECK)		OWNER	
<input type="checkbox"/> New <input checked="" type="checkbox"/> Addition <input type="checkbox"/> Alteration <input type="checkbox"/> Repair <input type="checkbox"/> Move <input type="checkbox"/> Demolish		USE	
PLANNING DEPT. APPROVAL	DATE	OWNER	PERMIT VALUE
<i>[Signature]</i>	2-22-71	GREENLAW	400.00
		Patio	

DIMENSION PLOT PLAN COMPLETELY SHOWING ALL BLDGS. ON THE LOT AND THEIR USE.

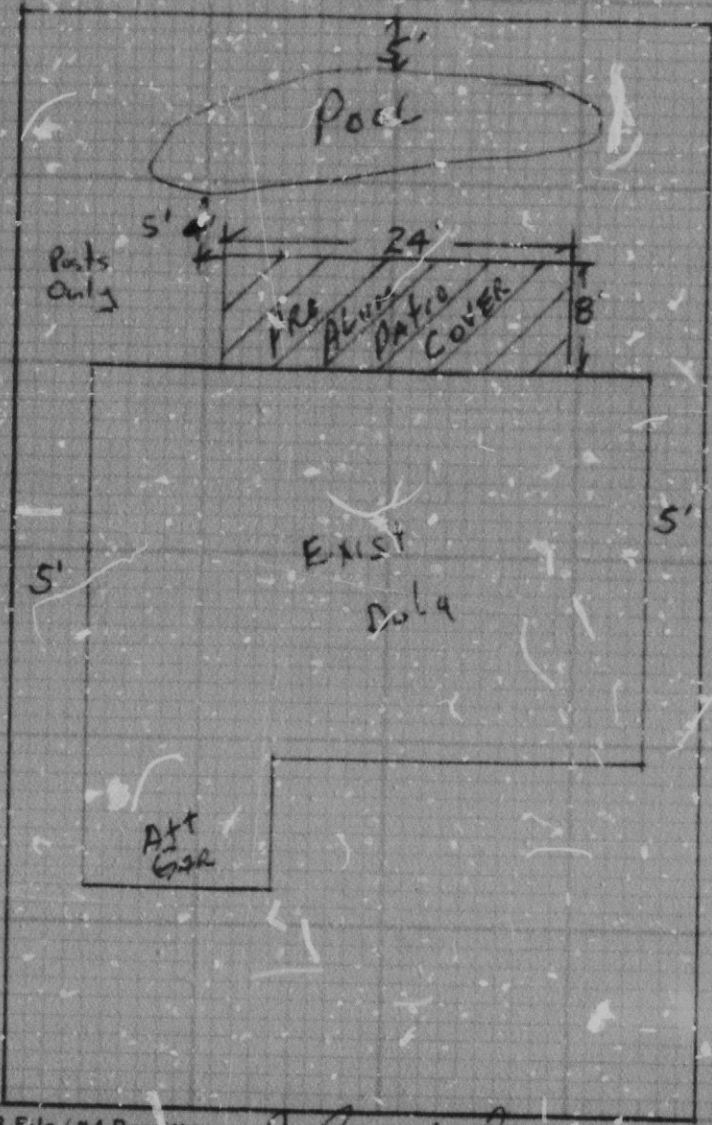

#1 Building Insp. / #2 Assessor / #3 File / #4 Permittee
I certify the information hereon is complete and correct.

[Signature]

Date 2-22-71

PLUMBING PERMIT

CITY OF
GARDEN GROVE

537-4200

PERMIT FEES

No.	TYPE OF FIXTURE OR ITEM	EACH	\$	FEE
	Water Closet (Toilet)	\$1.50		
	Bath Tub	1.50		
	Shower	1.50		
	Lavatory (Wash Basin)	1.50		
	Kitchen Sink	1.50		
	Garbage Disposal	1.50		
	Laundry Tub or Tray	1.50		
	Water Heater	1.50		
	Slop Sink	1.50		
	Floor Sink	1.50		
	Floor Drain	1.50		
1	Dish Washer	1.50	1.50	
	Drinking Fountain	1.50		
	Urinal	1.50		
	Gas System - Outlets	1.50		
	House Sewer	5.00		
	Lawn Sprinklers (Single Dwelling Only)	2.00		
	Swimming Pool Piping	1.50		
	Sand Traps	1.50		
	Automatic Washing Mach.	1.50		
	Water Softeners	1.50		
	Backwash - Trap	1.50		
	Water Lateral	1.50		
	Backflow Protective Devices	2.00		

Issuance of Permit 2 00

TOTAL FEE \$ 3.50

Permit Authorized By *L. Greenlaw* Date 1-26-72

INSTRUCTION: USE TYPEWRITER OR BALL POINT PEN. PRESS FIRMLY. BE SURE ALL COPIES ARE LEGIBLE. NO ERASURES PERMITTED. A DOUBLE FEE WILL BE CHARGED IF WORK IS STARTED BEFORE PERMIT IS ISSUED.

For Applicant to Fill in

Permit No.

Job Address *11311 Bowles* **049800 A**

Lot No. *577* Tract No. *551* Blk. No.

Owner *L. Greenlaw*

Owner's Address *same*

Plumbing Contractor *Pacific Installers*

Contractor's Address *7541 Outbody*

Phone *8394770* City Lic. No.

Use of Bldg.

New Bldg. Old Bldg.

Validation JAN 26-72 11 103 M****3.50

I hereby acknowledge that I have read this application and state that the above is correct and agree to comply with all ordinances and State laws regulating plumbing.

I hereby certify that I am properly registered with and/or licensed as required by the City of Garden Grove and/or State of California, or that I am the legal owner of the above described property, and I certify that in the performance of the work for which this permit is issued I shall not employ any person in violation of the workman's compensation laws of the State of California.

Signature of Permittee *O. E. Jones* Date *1-25-72*

Address

APPROVALS	DATE	INSPECTOR
SOIL PIPING		
GROUND PLUMBING	<i>OVER</i>	
ROUGH PLUMBING		
GAS PIPING	<i>UNABLE to gain</i>	
GAS VENT	<i>ADJ. HANDED</i>	
SEPTIC TANK or Cesspool	<i>2-3-72</i>	
SEWER		
GAS TEST		
MAIN DRAIN AND VACUUM LINES		
WATER HEATER		
BACKWASH	<i>Unable to gain</i>	
WATER LATERAL	<i>admission</i>	
FINAL		
UTILITY CO. NOTIFIED		

1. INSPECTOR

Bldg. Permit #

ELECTRICAL PERMIT

DEVELOPMENT SERVICES DEPARTMENT

GARDEN GROVE, CALIF.

638-671

INSTRUCTION: USE TYPEWRITER OR BALL POINT PEN, PRESS FIRMLY, BE SURE ALL COPIES ARE LEGIBLE, NO ERASURES PERMITTED. A DOUBLE FEE WILL BE CHARGED IF WORK IS STARTED BEFORE PERMIT IS ISSUED. (PLEASE PRINT)

LOT NO.	TRACT NO.		
IF NOT LISTED BELOW SEE CODE	NUMBER	EACH	FEE
Residential (I & H) sq. ft.		.015	
Garage, Resid. (J) sq. ft.		.01	
Service Meter, Single Phase		5.00	
Service Meter, Three Phase		5.00	
Temporary Power Pole		5.00	
Pol., Power, Light, etc.		3.70	
Sub-Panels 1 Φ		2.00	
Sub-Panels 3 Φ		2.00	
Outlets		.20	
Fixtures		.20	
Fixtures, Merc. Quartz, etc.		1.00	
Heater--Not Over 1650 W		2.00	
Washer		2.00	
Dryer		2.00	
Hot Water Heaters		2.00	
Dishwasher		2.00	
Domestic Range or Oven		2.00	
Power Apparatus--H.P., K.W. or K.V.A. Motors, Transformers, etc.			
Not Over 1 each		1.50	
Over 1, Not Over 10 each		3.00	
Over 10, Not Over 30 each.		5.00	
Time Clock		1.00	
Sign		7.50	
Sign Hookup		2.00	

compactor 1 200

ISSUANCE OF PERMIT 3 00

FEES

PLAN CHECK \$ TOTAL PERMIT \$ 5 00

SINGLE PHASE SERVICE SIZE UG CH

AMPS. VOLTS RIG. CONDUIT

THREE PHASE SERVICE SITE 3 WIRE 4 WIRE UG OH

AMPS. VOLTS RIG. CONDUIT

1. INSPECTOR PERMIT AUTHORIZED BY DATE 3-28-74

ADDRESS 11311 Bowlers ELECTRIC PERMIT NO.

OWNER D. Greenwood CITY 5398757

OWNER'S ADDRESS same

NEW BUILDING OR ADDITION - AREA EXISTING BUILDING REMODEL AREA OCCUPANCY GROUP USE OF BUILDING AND OR NUMBER OF UNITS

ELECTRICAL CONTRACTOR Pacific Installers PHONE 8394770

ADDRESS 7541 Anthony - G.G. CITY STATE LIC. NO. 8211898

VALIDATION MAR 28 74 11 214 M *****5.00

I HAVE CAREFULLY READ THE ABOVE APPLICATION AND KNOW THE SAME TO BE TRUE AND CORRECT. ALL PROVISIONS OF STATE AND LOCAL LAWS COVERING THIS TYPE OF CONSTRUCTION WILL BE COMPLIED WITH WHETHER SPECIFIED HEREIN OR NOT. NO PERSON SHALL BE EMPLOYED IN VIOLATION OF THE LABOR CODE OF THE STATE OF CALIFORNIA.

SIGNATURE OF PERMITTEE X J.E. Goss DATE 3-26

BRANCH CIRCUIT PANEL: CIRCUITS

CIR. NO.	BRKR. SIZE	WIRE SIZE	NOMENCLATURE	NO. OF OUTLET	WATTS L1	WATTS L2	WATTS L3
1							
2							
3							
4							
5							
6							

INSPECTION RECORD

APPROVAL DATE INSPECTOR

Underground

Conduit

Wiring

Heater

Fixtures

User

Service

FINAL 4/25/74

Utility Notified

BUILDING PERMIT NO. SIGN PERMIT NO. VENT. HEAT. AIR COND. PERMIT NO.