

CITY OF GARDEN GROVE
Public Works & Development

BUILDING PERMIT

Inspection Requests
638-6771

General Information
638-6661

INSPECTION RECORD

For Applicant to Fill in

P.C. #		OCCUPANCY TYPE				OCC. LOAD		FIRE SPRINK.		APPROVAL		DATE		INSPECTOR	
USE ZONE R-1		FRONT		LEFT		RIGHT		REAR		FOUNDATION & LOCATION		See Bldg 12			
FIRE ZONE III		Eav Proj.		Setbacks		- 16'		- 28'		CONCRETE FLOOR					
PLANNING ACTION		DATE		STN 19507		PLANS				REINFORCING					
LAND USE APPROVED BY										ROOF SHTG					
REMARKS:										ROUGH FRAME					
										INSULATION, ENERGY					
										LATH OR DRYWALL					
										PLAS. BROWN CT.					
										SOUND INSULATION					
										SMOKE DETECTOR					
										PARKING					
										LANDSCAPING					
G.G. SANT. DIS. FEE REQ'D.		G.C. SANT. DIS. FEE REQ'D.		DATE		INITIAL				LAND USE FINAL					
										FINAL		8/29/78		Avenue	
PARCEL MAP		REQ'D		PROVIDED						UTILITY RELEASE					
R/W DEDICATION										IDENTIFICATION CODE					
FEEES AND BONDS		REV. CODE		AMC JNT											
ST. BOND															
WATER BOND															
WATER ASSMT. FEE (ACRG.)															
WATER ASSMT. FEE (FT.)															
PARKWAY TREE FEE															
PARK & REC. FEE (DIST.)															
DRAIN ASSMT. FEE (DIST.)															
PLAN RETENTION FEE															
BLDG. PLAN CHECK		520		572											
BLDG. PERMIT FEE		226		1150											
ISSUANCE		535		600											
VALUATION		268.00		TOTAL FEES		2322									
AUTHORIZED BY		JR		DATE		12/12/78									
										WORKER'S COMPENSATION REQUIREMENTS					
										State Compensation Insurance Policy No. _____ Expiration Date _____					
										<input checked="" type="checkbox"/> I certify that in the performance of the work for which his permit is issued, I shall not employ any person in any manner so as to become subject to the Worker's Compensation laws of California.					
										NOTE: If, after making such certificate, the applicant for the permit should become subject to the Worker's Compensation provisions of this code, he shall forthwith comply with the provisions of Section 3700 or his permit shall be deemed revoked.					
										<input checked="" type="checkbox"/> I certify that I have read this application and state that the above information is correct. I agree to comply with all City ordinances and State laws relating to pending construction. I further agree to hold the City of Garden Grove free and harmless from any liability arising out of injury or bodily damage resulting from work performed relevant to this permit.					
										Signature: <u>Josefino Manalo</u> DATE: <u>12/12/78</u>					
										BUSINESS TAX CERTIFICATE INFORMATION					
										I certify that the following Contractor's License No. _____ is in full force and effect.					
										(PRINT) CONTRACTOR: <u>Josefino Manalo</u> DATE: <u>12/12/78</u>					
										BUSINESS TAX CERTIFICATE NO. _____ EXPIRATION DATE _____					
										I certify that I am exempt from Section 7031.5 of the Business and Professional Code, Division 9, Chapter 9, Contractors' License Law, under the following Section:					
										Owner: Section 7044 <input type="checkbox"/> Minor work under \$100: Section 7048 <input type="checkbox"/>					
										Emp. working for wages only: Section 7053 <input type="checkbox"/>					
										Other: <u>Josefino Manalo</u> DATE: <u>12/12/78</u>					
										(PRINT) PROPERTY OWNER (SIGNATURE) PROPERTY OWNER OR AUTHORIZED AGENT					
										ADDRESS		12621 Agnes Stanley St. G.G.			
										LOT NO.		34			
										TRACT NO.		8955			
										OWNER		JOSEFINO MANALO		TEL. NO. 638-7469	
										MAILING ADDRESS		12621 Agnes Stanley G.G.		ZIP 92641	
										<input type="checkbox"/> ARCH					
										<input type="checkbox"/> ENGR.					
										MAILING ADDRESS					
										TEL. NO.				STATE LIC. NO. & TYPE	
										VALIDATION		077M 600			
												076M 5.72			
												075M 11.50			
										CONTRACTOR		12/12/78			
										OWNER / BUILDER					
										MAILING ADDRESS					
										TEL. NO.				STATE LIC. NO.	
										PRESENT BLDG. USE		SFR		PROPOSED BLDG. USE	
										DESCRIBE WORK TO BE DONE		Ratio Cover			
										NEW <input checked="" type="checkbox"/> ADD <input type="checkbox"/> ALTER <input type="checkbox"/> REPAIR <input type="checkbox"/> DEMOLISH <input type="checkbox"/>					
										FLOOR AREA (SQ. FT.)		192		NO. OF STORIES	
														NO. OF DWELLING UNITS	
										If work is not started within 120 days from date of issue or if abandoned for more than 120 days, this permit will be null and void.					
										A FEE MAY BE CHARGED FOR RE-INSPECTION DUE TO NEGLIGENCE, INCOMPLETE WORK, OR FAILURE TO MAKE CORRECTIONS.					
										RELOCATION					
										PRESENT BLDG. ADDRESS					
										MOVING CONTRACTOR					
										ADDRESS					

BUILDING PERMIT PLOT PLAN
Public Works & Development Dept.
CITY OF GARDEN GROVE

PLEASE USE BALL-POINT PEN

1.

JOB ADDRESS 12621 AGNES Stanley St. GG. CA.			PERMIT NO. 106019A
ASSESSOR'S PARCEL NO.	LOT 34	BLOCK	TRACT 8955
JOB DESCRIPTION (PLEASE CHECK) <input checked="" type="checkbox"/> New <input type="checkbox"/> Addition <input type="checkbox"/> Alteration <input type="checkbox"/> Repair <input type="checkbox"/> Move <input type="checkbox"/> Demolish			PERMIT VALUE 768. ⁰⁰
PLOT PLAN APPROVED BY		DATE 12/12/78	USE PATIO COVER
OWNER JOSEFINO P. MAHALO			

DIMENSION PLOT PLAN COMPLETELY SHOWING ALL STRUCTURES ON THE LOT AND THEIR USE.

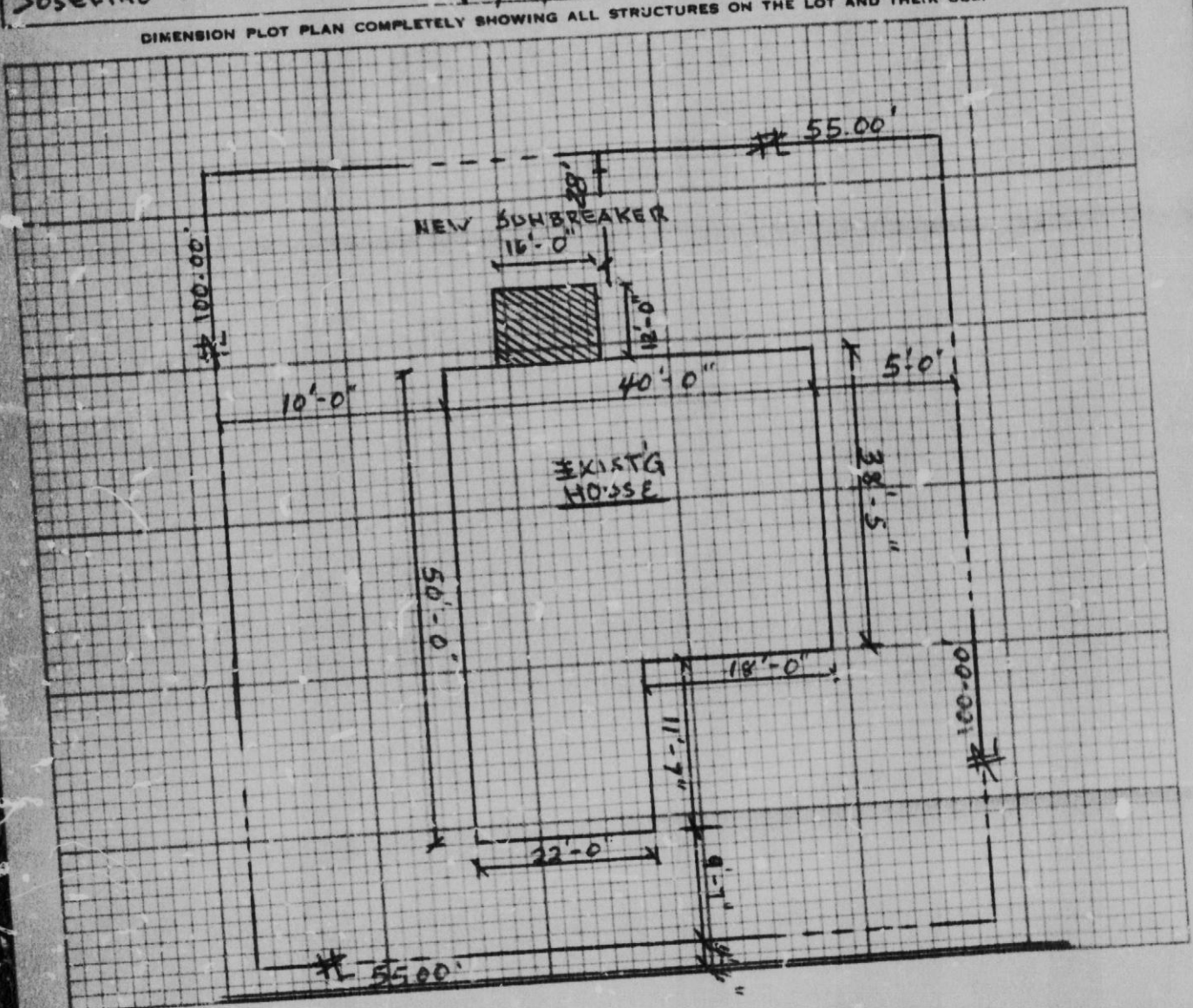

#1 Building Insp. / #2 Assessor / #3 File / #4 Permittee
I certify the information hereon is complete and correct. By _____

Date _____ DB-0042 - 9/77

HEATING, VENTILATING, REFRIGERATION & AIR COND. PERMIT

Public Works & Development - Garden Grove, Ca.
Inspection 638-6771 Information 638-6661

PERMIT FEES

TYPE OF FIXTURE OR ITEM	NO.	EA.	TOTAL
Furnace to & including 100,000 B.T.U.		5.00	
More than 100,000 & including 500,000 B.T.U.	1	7.50	7.50
More than 500,000 & including 1,000,000 B.T.U.		10.00	
More than 1,000,000 & including 2,000,000 B.T.U.		15.00	
More than 2,000,000 B.T.U.		25.00	
Installation or Relocation of Floor Furnace		5.00	
Installation or Relocation of Susp. Heater		5.00	
Installation or Relocation of Wall Heater		5.00	
Installation or Relocation of Unit Heater		5.00	
Installation of Appliance Vent Only		2.00	
Repair, Alteration or Addition to any Heating or Cooling System		5.00	
Incidental Gas Piping		1.75	
Each Range Hood Including Duct and Fan		5.00	
Each Vent Fan Connected to a Single Duct		2.00	
Each Ventilating System not a Part of a Heating or Air Conditioning System Authorized by Permit		4.00	
Boiler or Compressor to & including 5 Horsepower		5.00	
Absorption System to & including 100,000 B.T.U.		7.50	
Boiler or Compressor to & including 15 Horsepower		7.50	
Absorption System to & including 500,000 B.T.U.		10.00	
Boiler or Compressor to & including 30 Horsepower		10.00	
Absorption System to & including 1,000,000 B.T.U.		15.00	
Boiler or Compressor to & including 50 Horsepower		15.00	
Absorption System to & including 2,000,000 B.T.U.		25.00	
Boiler or Compressor over 50 Horsepower		25.00	
Absorption System over 2,000,000 B.T.U.		3.00	
Each Evaporative Cooler		2.00	
Air Handling Unit to & including 2,000 C.F.M.		5.00	
Air Handling Unit to & including 10,000 C.F.M.		10.00	
Air Handling Unit over 10,000 C.F.M.		4.00	
Each Appliance or Equipment Regulated by this Code but not specifically listed in the Fee Schedule			

INSTRUCTION: USE TYPEWRITER OR BALL POINT PEN. PRESS FIRMLY. BE SURE ALL COPIES ARE LEGIBLE. NO ERASURES PERMITTED. A DOUBLE FEE WILL BE CHARGED IF WORK IS STARTED BEFORE PERMIT IS ISSUED. (PLEASE PRINT)

For Applicant to Fill in (PLEASE PRINT)

ADDRESS
12621 AGNES STANLEY STREET
LOT NO. 34 TRACT NO. 8955
OWNER S & S

OWNER'S ADDRESS
HEATING CONTRACTOR
KINNEY AIR CONDITIONING
CONTRACTOR'S ADDRESS
1441 S. ANAHEIM BLVD. ANAHEIM
PHONE 774-8120 STATE LICENSE NO. 158688
OCCUPANCY RESIDENTIAL

NEW BLDG. EXIST BLDG.
VALIDATION
11-9-77 11 144 M ****\$6.00
11-9-77 11 143 M ****\$11.00

I hereby acknowledge that I have read this application and state that the above is correct and agree to comply with all ordinances and State laws regulating plumbing. I hereby certify that I am properly registered with and/or licensed as required by the City of Garden Grove and/or State of California, or that I am the legal owner of the above described property, and I certify that in the performance of the work for which this permit is issued I shall not employ any person in violation of the workmen's compensation laws of the State of California.

SIGNATURE OF PERMITTEE *Paul By...* DATE 7/22/77

INSPECTION RECORD

APPROVALS	DATE	INSPECTOR
FURNACE		
FURNACE VENTS		
GAS PIPING		
DUCTS		
SINGLE DUCT FAN VENT	7-16-77	JS
KITCHEN HOOD		
AIR HANDLING UNIT		
EVAPORATIVE COOLER		
BOILER OR COMPRESSOR		
FINAL	2-22-78	JS
UTILITY CO. NOTIFIED		

REC'D BY:	FEE	AMOUNT
AUTHORIZED BY <i>JS</i>	PLAN CHECK \$	
DATE 8-9-77	PERMIT \$229	\$229
	ISSUANCE \$34	\$34
	TOTAL	\$263
	MIN.	17 00

I. INSPECTOR

No. _____

WILLIAMS INSULATION COMPANY OF CALIFORNIA

1201 E. Hunter Ave., Santa Ana, California 92705
(714) 547-5148

THERMAL INSULATION CERTIFICATION

THIS IS TO CERTIFY THAT INSULATION HAS BEEN INSTALLED IN CONFORMANCE WITH CURRENT ENERGY REGULATIONS, CALIFORNIA ADMINISTRATIVE CODE, TITLE 25, STATE OF CALIFORNIA, IN THE BUILDING LOCATED AT:

Tract Name: Village Estates 12621 Agnes Stanley

Lot No. 34 Tract No. 8955 Block No. _____

Street _____ City _____

EXTERIOR WALLS:

Mfg. Rockwool Thickness/Type 3" R-Value 11

Ceilings:

Batts: Mfg. Greenstoring Thickness/Type 6" R-Value 19

Blown In:

Mfg. _____ Thickness/Type _____ R-Value _____

Sq. Ft. Covered _____ No. of Bags Used _____ R-Value _____

Floors:

Mfg. _____ Thickness/Type _____ R-Value _____

Other _____

Mfg. _____ Thickness/Type _____ R-Value _____

General Contractor _____

California Contractors License No. _____ Date _____

Signature _____ Title _____

Williams Insulation Co. of California
California Contractors License No. 267522 Date 10-21-77

R. J. [Signature] Signature [Signature] Title

BUILDING DEPARTMENT

BUILDING PERMIT

PC #

INSPECTION RECORD K11

For Applicant to Fill in

OCCUPANCY				OCC. LOAD		FIRE SPRINK.		APPROVAL	DATE	INSPECTOR
TYPE	FRONT	LEFT	RIGHT	REAR						
USE ZONE: R-1							FOUNDATION & LOCATION	12/10/82	W. H. BROWN	
FIRE ZONE	Eav Proj.		SEE PLAN				CONCRETE FLOOR			
	Seibacks						REINFORCING			
PLANNING ACTION			PLANS				ROOF SHTG.			
LAND USE APPROVED BY			DATE				ROUGH FRAME			
REMARKS:							INSULATION, ENERGY			
LESTER DALEY / CE # 9811										
G.C. SANT. DIS. FEE REQ'D.	O.C. SANT. DIS. FEE REQ'D.	DATE	INITIAL	REQ'D	PROVIDED			LATH OR DRYWALL		
								PLAS. GROWN CT	12/1/82	W. H. BROWN
PARCEL MAP							SOUND INSULATION			
R/W DEDICATION							SMOKE DETECTOR			
FEES AND BONDS						LANDSCAPING				
	REV. CODE	AMOUNT								
ST. BOND										
WATER BOND										
WATER ASSMT. FEE (ACRG.)										
WATER ASSMT. FEE (FT)										
PARKWAY TREE FEE										
PARK & REC. FEE (DIST.)										
DRAIN ASSMT. FEE (DIST.)										
PLAN RETENTION FEE										
BLDG. PLAN CHECK	3527	40 63								
BLDG. PERMIT FEE	3226	63 00								
ISSUANCE	3577	10 00								
VALUATION	\$6600.00	TOT. FEES	113 63							
AUTHORIZED BY	DATE									
	11-8-82									
IDENTIFICATION CODE										
WORKER'S COMPENSATION REQUIREMENTS										
State Compensation Insurance Policy No. _____ Expiration Date _____										
<input type="checkbox"/> I certify that in the performance of the work for which this permit is issued, I shall not employ any person in any manner so as to become subject to the Worker's Compensation laws of California.										
NOTE: If, after making such certificate, the applicant for the permit should become subject to the Worker's Compensation provisions of this code, he shall forthwith comply with the provisions of Section 3700 or his permit shall be deemed revoked.										
<input type="checkbox"/> I certify that I have read this application and state that the above information is correct. I agree to comply with all City ordinances and State laws relating to pending construction. I further agree to hold the City of Garden Grove free and harmless from any liability arising out of injury or bodily damage resulting from work performed relevant to this permit.										
PERMIT APPLICANT SIGNATURE: _____ DATE: _____										
BUSINESS TAX CERTIFICATE INFORMATION										
I certify that the following Contractor's License No. _____ and Classification _____ is in full force and effect.										
(PRINT) CONTRACTOR: _____ (SIGNATURE) CONTRACTOR OR AUTHORIZED AGENT: _____ DATE: _____										
BUSINESS TAX CERTIFICATE NO. _____ EXPIRATION DATE _____										
I certify that I am exempt from Section 7031.F of the Business and Professional Code, Division 3, Chapter 9, Contractors' License Law, under the following Section:										
Owner: Section 7044 <input type="checkbox"/> Minor work under \$100: Section 7048 <input type="checkbox"/> Employee working for wages only: Section 7053 <input type="checkbox"/>										
Other: _____										
(PRINT) PROPERTY OWNER: _____ (SIGNATURE) PROPERTY OWNER OR AUTHORIZED AGENT: _____ DATE: _____										
RELOCATION										
PRESENT BLDG. ADDRESS: _____										
MOVING CONTRACTOR: _____										
ADDRESS: _____										