

LAURELTON		6962			
STREET	NAME	DIG. 3A ADDRESS		APT. NO.	CARD NO.
		Rev.			M

LAURELTON AVE.

1922

# BUILDING PERMIT

Department of Building  
B. C. Adams  
Director

CITY OF  
GARDEN GROVE

## ZONING AND BUILDING

Map No.          AFO Var. No.           
 Use Zone          Main Use          Acc. Use           
 St. Set Back          FI          PL           
 Side Yard Rt          Projection           
 Side Yard Lt          Projection           
 Rear Yard          No Parking Sp. Recd.           
 Zoning Approved By          Date           
 Prop. Type          Plan Cl.         

Remarks: PROPERTY LINES NOT LOCATED

## INSPECTION RECORD

APPROVAL	DATE	INSPECTOR
Foundation and Location	<u>OK</u>	<u>DLA</u>
Reinforcing	<u>OK</u>	<u>DLA</u>
Roof Sheat.	<u>OK</u>	<u>DLA</u>
Rough Frame	<u>OK</u>	<u>DLA</u>
Lath or Drywall	<u>OK</u>	<u>DLA</u>
Plaf. Brown Cr.	<u>OK</u>	<u>DLA</u>
Final	<u>OK</u>	<u>DLA</u>
Utility Release	<u>OK</u>	<u>DLA</u>

Remarks:         

## FEES

Building Permit          Rec'd By           
 Plan Check          Rec'd By         

Remarks:         

Permit Authorized By          Date         

Routing: #1 Bldg. Inspector #2 Office File #3 Statistics #4 Owner

For Applicant to Fill In (Use Ink)

Job Interior Work Permit No.           
 Address 6762 International Ave

Lot No.          Tract No.          Blk. No.           
 Please Attach Maps & Bounds (2 Copies)

Owner O & D Co.

Owner's Address 1111 Beverly Blvd., Whittier, Calif.

Description of Work  New  Add'n  Remodel  Relocate

Use of Building Res. and off. garage

Area of Building 1000 Valuation \$ 31,000.00

Arch. or Eng. None Address None

Contractor Raymond Smith, Cal. Phone OK 2-3200  
 Address 1111 Beverly Blvd., Whittier, Calif.

I hereby acknowledge that I have read this application and state that the above is correct and agree to comply with all ordinances and State laws regulating building construction.

I hereby certify that I am properly registered with and/or licensed as required by the City of Garden Grove and/or State of California, and that I am the legal owner of the above described property, and I certify that in the performance of the work for which this permit is issued, I shall not employ any person in violation of the workman's compensation laws of the State of California.

Signature of Permittee          Date         

Address 1111 Beverly Blvd., Whittier, Calif. U.S. No.         

## PUBLIC WORKS

Street Imp.         

Address          By          Date         

RELOCATION

PRESENT BLDG. ADDRESS         

MOVING CONTRACTOR ADDRESS         

INSPECTION FEE          RECEIPT NUMBER         

SURETY          DATE REC'D          REC'D BY         

CASH DEP.          DATE REC'D          REC'D BY         

RELOCATION AUTHORIZED BY          DATE

# BUILDING PERMIT

Department of Building  
D. C. ADAMS, Director

CITY OF  
GARDEN GROVE

## ZONING AND BUILDING

Use Zone	Main Use	Acc. Use	Var. No.
R			
St. Set Back	PL		PL
Side Yard	17	Projection	
Side Yard		Projection	
Rear Yard	19	No Parking Sp. Road.	
Zoning Approved By	ELM	Date	7-5-60
Group	A	Type	J
Remarks:	STU PLAN		

For Applicant to Fill in (Use Ink)

Job No. 6862 Laurelton Ave  
Address Garden Grove

Permit No. 117330

Lot No. 580 Tract No. 2817 Blk. No.  
Please Attach Maps & Bounds (if Copies)

Owner William T. Hauenschein  
Owner's Address 6862 Laurelton Ave

Description of Work  Add'n  Remodel  Relocate

Use of Building  1922  50  11  11  11  11  11  11

Area of Building 14x12

Valuation \$3500

Validation  
Arch. or Eng.

Contractor O. N. E. R. Phone

Address

I hereby acknowledge that I have read this application and state that the above is correct and agree to comply with all ordinances and State laws regulating building construction.

I hereby certify that I am properly registered with and/or licensed as required by the City of Garden Grove and/or State of California, or that I am the legal owner of the above described property, and I certify that in the performance of the work for which this permit is issued I shall not employ any person in violation of the workmen's compensation laws of the State of California.

Signature of Permittee William T. Hauenschein Date July 5, 1960  
Lic. No.

Address 6862 Laurelton Ave.

RELOCATION

PRESENT DLDC ADDRESS  
MOVING CONTRACTOR ADDRESS

PUBLIC WORKS

Street Address	BY	PROVIDED
Record of Survey		
R/W Dedication		
Bounds		
Encroachment Permit		

Remarks

### INSPECTION RECORD

APPROVAL	DATE	INSPECTOR
Foundation and Location	7-5-60	ELM
Reinforcing		
Roof Shtg.		
Rough Frame		
Lath or Drywall		
Plas. Brown Ct.		
Other		
Land Use		
Final	7/19/60	ELM
Utility Relocate		

### FEES

Plan Check	\$ NONE	Building Permit	\$200
Bond	\$	Expiration Date	

Permit Authorized By ELM Date 7-5-60

Routing: #1 Bldg. Inspector #2 Office File #3 Statistics #4 Owner

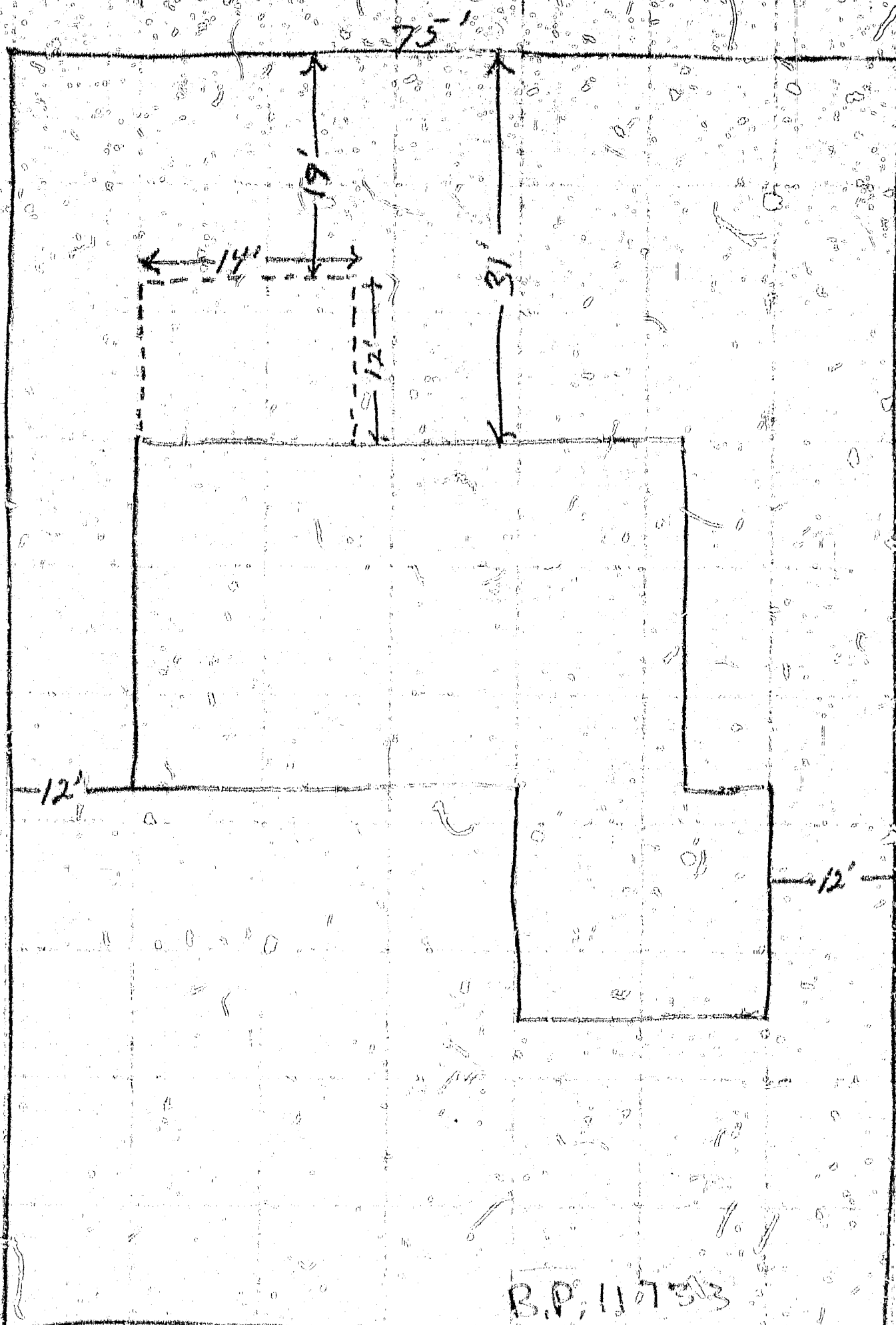

Lot 50

Lot 50

B.P. 117313

Tract 2817 Lot 50 6782 Davidson Ave.

# BUILDING PERMIT

## INSPECTION RECORD

For Applicant to Fill in

OCCUPANCY <b>1 FD</b> TYPE		OCC. LOAD		FIRE SPRINK.		APPROVAL	DATE	INSPECTOR	ADDRESS <b>6962 LAUREL</b>	PERMIT NO. <b>03755A</b>		
USE ZONE <b>R-1</b>		FRONT	LEFT	RIGHT	REAR	FOUNDATION & LOCATION			LOT NO.	TRACT NO.		
FIRE ZONE <b>III</b>	Eav Proj. Setbacks	<b>No Change</b>				CONCRETE FLOOR			OWNER <b>B. PATERSON</b>	TEL. NO. <b>894-1077</b>		
PLANNING ACTION	PLANS					REINFORCING			MAILING ADDRESS <b>SAME</b>	CITY <b></b>		
LAND USE APPROVED BY	DATE					ROUGH FRAME			<input type="checkbox"/> ARCH	ZIP <b></b>		
REMARKS:						INSULATION, ENERGY			<input type="checkbox"/> ENGR.	MAILING ADDRESS		
						LATH OR DRYWALL			TEL. NO.	ST/TE LIC. NO & TYPE		
						PLAS. BROWN CT.			VALIDATION <b>8/24/78 024 M 1150</b> <b>025 YN 604</b>			
						SOUND INSULATION			CONTRACTOR <b>CELOSEAL ROOFING</b>			
G.G. SANT. DIS. FEE REQ'D.	O.C. SANT. DIS. FEE REQ'D.	DATE	INITIAL	REQ'D	PROVIDED	SMOKE DETECTOR			MAILING ADDRESS <b>P.O. Box 3096</b>	CITY <b>ORANGE</b>		
						PARKING			TEL. NO. <b>998-2990</b>	STATE LIC. NO. <b>263519</b>		
PARCEL MAP						LANDSCAPING			PRESENT BLDG. USE	PROPOSED BLDG. USE		
R/W DEDICATION									DESCRIBE WORK TO BE DONE <b>REROOF WITH 240# COPPER SHINGLE</b>			
FEES AND BONDS						AND USE FINAL			NEW <input type="checkbox"/> ADD'N <input type="checkbox"/> ALTER <input checked="" type="checkbox"/> REPAIR <input type="checkbox"/> DEMOLISH <input type="checkbox"/>			
	REV. CODE	AMOUNT				FINAL			FLOOR AREA (SQ. FT.) <b>2047</b>	NO. OF STORIES <b>1</b>	NO. OF DWELLING UNITS	
ST. BOND						UTILITY RELEASE			If work is not started within 120 days from date of issue or if abandoned for more than 120 days, this permit will be null and void.			
WATER BOND						IDENTIFICATION CODE						
WATER ASSMT. FEE (ACRG.)						WORKMEN'S COMPENSATION REQUIREMENTS						
WATER ASSMT. FEE (FT.)						I certify that I have read this application and state that the above information is correct. I agree to comply to all City Ordinances and State laws relating to building construction. I certify that in the performance of the above work I shall not employ any person in violation of the Labor Code of California relating to Workmen's Compensation Insurance. I further agree to hold the City of Garden Grove free and harmless from any liability arising out of injury or bodily damage resulting from work performed relevant to this permit.						
PARKWAY TREE FEE						CONTRACTORS SIGN BELOW I certify that I am a licensed contractor and that my license is in full force and effect. W.C. # _____ EXP. DATE _____ <b>CELOSEAL ROOFING</b> _____ DATE _____ CONTRACTOR OWNER-BUILDER SIGN BELOW						
PARK & REC. FEE (DIST.)						I certify that I am exempt from the provisions of Ch. 9, Div. 3, B and P Code (Contractor's License Law) because (check one): <input type="checkbox"/> I am the owner of the above property and will personally perform the above work. I certify that in the performance of the work for which this permit is issued, I shall not employ any person in any manner so as to become subject to the workmen's compensation laws of the State of California. <input type="checkbox"/> I am the owner of the above property and I will contract to have all of the above work performed by licensed contractors. W.C. # _____ EXP. DATE _____						
DRAIN ASSMT. FEE (DIST.)						A FEE MAY BE CHARGED FOR RE-INSPECTION DUE TO NEGLIGENCE, INCOMPLETE WORK, OR FAILURE TO MAKE CORRECTIONS.						
PLAN RETENTION FEE						RELOCATION						
BLDG. PLAN CHECK						PRESENT BLDG. ADDRESS						
BLDG. PERMIT FEE	226	11	50			MOVING CONTRACTOR						
ISSUANCE	535	6	00			ADDRESS						
VALUATION	600 <sup>00</sup>	TOTAL FEES	17	50								
AUTHORIZED BY	DATE					OWNER'S SIGNATURE						
	8-29-78					By _____ AUTHORIZED AGENT DATE						

*APPEALS TO  
CONTRACTOR*

*2/20/79*

*Not Required*

6962 LAURELTON  
Job Address

Permit No.

CITY OF GARDEN GROVE  
WORKER'S COMPENSATION REQUIREMENTS

State Compensation Insurance Policy No. 493582-78 Expiration Date 6-9-79

I certify that in the performance of the work for which this permit is issued, I shall not employ any person in any manner so as to become subject to the Worker's Compensation laws of California. If after making such certificate the applicant for the permit should become subject to the Worker's Compensation provisions of this code, I shall forthwith comply with the provisions of Section 3700 or permit shall be deemed revoked.

I certify that I have read this application and state that the above information is correct. I agree to comply with all City ordinances and State laws relating to pending construction. I further agree to hold the City of Garden Grove free and harmless from any liability arising out of injury or bodily damage resulting from work performed relevant to this permit.

*Jack Smith*  
Permit Applicant Signature

8-29-78  
Date

BUSINESS TAX CERTIFICATE INFORMATION

CELOSEAL ROOFING Or *Jack Smith* 8-29-78  
(Print) Contractor Authorized Agent Date

I certify that the following Contractor's License No. 263519 and Classification C-39 is in full force and effect.

B. PATTERSON Or \_\_\_\_\_  
(Print) Property Owner Authorized Agent Date

I hereby certify that I am exempt from Section 7031.5 of the Business and Professional Code, Division 3, Chapter 9, Contractors License Law, under the following Section:

Owner Section 7044 / / Minor work under \$100 - Section 7048 / /

Employee working for wages only - Section 7053 / /

Other: \_\_\_\_\_

Business Tax Certificate No.

Expiration Date

# BUILDING PERMIT

Inspection Requests  
741-5332

General Information  
741-5307

## INSPECTION RECORD

For Applicant to Fill in

USE ZONE	TYPE	OCC LOAD		FIRE SPRINK	
		FRONT	LEFT	RIGHT	REAR
	Evj Proj				
	Setbacks				
PLANNING ACTION		PLANS		DATE	
LAND USE APPROVED BY		REO'D		PROVIDED	
REMARKS					
CG SANT/DIS FEE REQ'D	OCSANT/DIS FEE REQ'D	DATE	INITIAL		
PARCEL MAP					
AV DEDICATION					
FEES AND BONDS					
	REV. CODE	AMOUNT			
ST BOND					
WATER BOND					
WATER ASSMT FEE (ACRG)					
WATER ASSMT FEE (FT)					
PARKWAY TREE FEE					
PARK & REC FEE (DIST)					
DRAIN ASSMT FEE (DIST)					
PLAN RETENTION FEE					
BLDG BOND CHECK		15 00			
BLDG PERMIT FEE		45 50			
AV DEDICATION		10 00			
VALUATION		TOTAL FEES		70 50	
AUTHORIZED BY		DATE		12-4-89	

APPROVAL	DATE	INSPECTOR
PRE INSPECTION	12-5-89	T.H
FOUNDATION & LOCATION		
CONCRETE FLOOR		
REINFORCING		
MASONRY		
ROOF SHITG	12-5-89	T.H
ROUGH FRAME		
INSULATION, ENERGY		
DRYWALL		
LATH		
PLAS BROWN CT.		
LANDSCAPING		
PRE GUNITE		
PRE DECK		
PRE PLASTER		
PLANNING		
FINAL	12-11-90 DM	

### WORKER'S COMPENSATION REQUIREMENTS

State Compensation Insurance Policy No. \_\_\_\_\_ Expiration Date \_\_\_\_\_

I certify that in the performance of the work for which this permit is issued, I shall not employ any person in any manner so as to become subject to the Worker's Compensation laws of California.

NOTE: If, after making such certificate, the applicant for the permit should become subject to the Worker's Compensation provisions of this code, he shall forthwith comply with the provisions of Section 3700 or his permit shall be deemed revoked.

I certify that I have read this application and state that the above information is correct. I agree to comply with all City ordinances and State laws relating to pending construction. I further agree to hold the City of Garden Grove free and harmless from any liability arising out of injury or bodily damage resulting from work performed relevant to this permit.

*Daniel Patterson*  
PERMIT APPLICANT SIGNATURE DATE

### BUSINESS TAX CERTIFICATE INFORMATION

I certify that the following contractor's License No. \_\_\_\_\_ and Classification \_\_\_\_\_ is in full force and effect.

PRINTED CONTRACTOR SIGNATURE CONTRACTOR OR AUTHORIZED AGENT DATE

BUSINESS TAX CERTIFICATE NO. EXPIRATION DATE

I certify that I am exempt from Section 7041.5 of the Business and Professional Code, Division 3, Chapter 9, Contractors License Law, under the following Section: Owner: Section 7044  Minor work under Section 7048  Employee working for wages only: Section 7053

Other \_\_\_\_\_

PRINTED PROPERTY OWNER SIGNATURE PROPERTY OWNER OR AUTHORIZED AGENT DATE

ADDRESS	
6962 LAURELTON AVE	
LOT NO. BLK NO. TRACT NO.	PERMIT NO. 167748A
OWNER	TEL. NO.
B. Patterson	714 534 1077
MAILING ADDRESS	CITY ZIP
SAME	
<input type="checkbox"/> A/C H	
<input type="checkbox"/> ENGR	
MAILING ADDRESS	CITY ZIP
TEL. NO.	DATE LIC. NO. & TYPE
VALUATION	
CONTRACTOR	
MAILING ADDRESS	CITY ZIP
TEL. NO.	DATE LIC. NO. & TYPE
PRESENT BLDG USE Res	PROPOSED BLDG USE Res
DESCRIBE WORK TO BE DONE	
Proof	
NEW <input type="checkbox"/> ADD <input type="checkbox"/> ALTER <input checked="" type="checkbox"/> REPAIR <input type="checkbox"/> DEMOLISH <input type="checkbox"/>	
FLOOR AREA	NO. OF UNITS
2400	
If work is not started within 180 days from date of issue or if abandoned for more than 60 days this permit will be null and void.	
A FEE MAY BE CHARGED FOR RE-INSPECTION DUE TO NEGLIGENCE, INCOMPLETE WORK, OR FAILURE TO MAKE CORRECTIONS	
RELOCATION	
PRESENT BLDG ADDRESS	
MOVING CONTRACTOR	
ADDRESS	