

INDUSTRY

012570

~~4~~ CANE

STREET

NAME

ADDRESS

APT. NO.

CARD NO.



# PLUMBING PERMIT

Inspection Requests  
638-6771

General Information  
638-6651

## INSPECTION RECORD

## FEEES

For Applicant to Fill In

APPROVALS	DATE	INSPECTOR	TYPE OF FIXTURE OR ITEM	NO.	EACH	\$ FEE
Soil Piping	6-27-79	CL	Water Closet (toilet)	2	3	6.00
Ground Plumbing			Boiler Tub			
			Shower			
Rough Plumbing			Lavatory (Wash Basin)	2	3	6.00
			Kitchen Sink			
Gas Piping			Garbage Disposal			
			Laundry Tub or Tray			
Gas Vent			Water Heater	1	3	3.00
			Floor Sink			
Sewer			Dish Drain			
			Dish Washer			
Sewer			Drinking Fountains			
			Urinal	1	3	3.00
Sewer			Gas System - Outlets			
			Building Sewer (First 100 ft.)	1	6	6.00
Water Heater			Building Sewer (Add'l 100 ft.)			
			Building Sewer (See add'l drain)			
Backwash			Rainwater Drain			
			Swimming Pool Piping			
Water Lateral			Sand Traps/Receptors			
			Automatic Washing Machine			
			Water Softeners			
			Backwash - Trap			
			Water Lateral	1	3	3.00
			Backflow Protective Devices			
			Water Piping (See 100 ft.)			
			Lawn Sprinklers (S.F.D. Only)			
			Lawn Sprinklers (other)			
FINAL	10-23-79	CL				
UTILITY CO. NOTIFIED						
IDENTIFICATION CODE			ITEM	CODE	FEEES	
			Plan Retention Fee			
			Plan Check			
			Permit Issuance	228	27.00	
				535	6.00	
			<b>TOTAL FEES</b>		<b>33.00</b>	
BUILDING PERMIT NO.	ELECTRICAL PERMIT NO.		LAST USE AUTHORIZED BY	DATE		

ADDRESS: 12570 INDUSTRY STREET  
 LOT NO., DCK NO., VTRCY NO., PARCEL NO. 109707A  
 OWNER: BOB HUETT SR.  
 OWNER'S ADDRESS: 12571 WESTERN AVE., GARDEN GROVE  
 NEW BUILDING OR ADDITIONAL AREA: 37680 SQ. FT.  
 EXISTING BUILDING FEDERAL AREA: 132  
 OCCUPANCY TYPE BUILDING CODE OR NUMBER OF UNITS: 132  
 VALIDATION: NYSM 6/00  
 PLUMBING CONTRACTOR: JOHN A. ALEXANDER CO. 212-840-0-36  
 ADDRESS: 12040 E. FLORENCE, SANTA FE SPRING, 944-0215  
 CITY: SANTA FE SPRING, STATE LIC. NO. & TYPE: 212-840-0-36

**WORKER'S COMPENSATION REQUIREMENTS**  
 State Compensation Insurance Policy No. WP211532, Expiration Date 7-1-79  
 I certify that in the performance of the work for which this permit is issued, I will not employ any person in any manner so as to become subject to the Worker's Compensation laws of California.  
 Should I become subject to the Worker's Compensation provisions of this code, he shall forthwith comply with the provisions of Section 3700 or his permit shall be deemed revoked.  
 I certify that I have read this application and state that the above information is correct. I agree to comply with all City ordinances and the City of Garden Grove and I further agree to hold the City of Garden Grove harmless from any liability or expense resulting from work performed by me or my employees.

**BUSINESS TAX CERTIFICATE INFORMATION**  
 I certify that the following contractor's license No. 124526  
 and classification is valid as of the date 6/19/79  
 CONTRACTOR: JOHN A. ALEXANDER CO. DATE: 6/19/79  
 I AM AUTHORIZED SIGNATOR

**BUSINESS TAX CERTIFICATE INFO.**  
 I certify that I am exempt from Section 7031.5 of the Business and Professions Code, Division 7, Chapter 7, Contractors' License Law and under the following Section:  
 Employee working for wages only Section 7049  
 Minor work under Section 7049  
 Other: \_\_\_\_\_

(PRINT) PROPERTY OWNER (SIGNATURE) PROPERTY OWNER DATE  
 A FEE MAY BE CHARGED FOR REINSPECTION DUE TO NEGLIGENCE, INCOMPLETE WORK, OR FAILURE TO MAKE CORRECTIONS.

If work is not started within 120 days from date of issue or if abandoned for more than 120 days, this permit will be null and void.  
 INSPECTOR: 6-22-79

PLUMBING PERMIT

Inspection Requests  
670-6771

General Information  
638-6661

INSPECTION RECORD

FEES

For Applicant to Fill In

APPROVALS	DATE	INSPECTOR	TYPE OF FIXTURE OR ITEM	NO.	EACH	\$ FEE	
Soil Piping			Water Closet (toilet)				
			Bath Tub				
Ground Plumbing			Shower				
			Luxator; Wash Basin				
Flough Plumbing			Kitchen Sink				
			Garbage Disposal				
Gas Piping			Laundry Tub or Tray				
			Water Heater				
Gas Vent			Floor Sink				
			Floor Drain				
Sewer			D. W. Wash;				
			Drinking Fountain				
Main Drain and Vacuum Lines			Urinal				
			Gas System - Outlets				
Water Heater			Building Sewer (First 100 ft.)	1/3		600	
			Building Sewer (Add'l 100 ft.)			900	
Backwash			Building Sewer (ea. add'l drain)				
			Rainwater Drain				
Water Lateral			Swimming Pool Piping				
			Sand Traps/Receptors				
			Automatic Washing Machine				
			Water Softeners				
			Backwash - Trap				
			Water Lateral				
			Backflow Protective Devices				
			Water Piping (ea. 100 ft.)				
			Lawn Sprinklers (S.F.O. Only)				
			Lawn Sprinklers (other)				
			230 LF LATERAL PER APPROVED PLANS STANDARD 6-17-79				
FINAL	10/22/82						
UTILITY CO. NOTIFIED							
IDENTIFICATION CODE			ITEM	CODE	FEES		
			Plan Retention Fee				
			Plan Check				
			Permit		230 1500		
			Issuance		500 600		
			TOTAL FEES		2100		
			LAND USE AUTHORIZED BY	BUILDING	DATE		
				JOC	9-16-82		

ADDRESS  
**12570 INDUSTRIAL ST.**

LOT NO. BCK NO. TRACT NO. PERMIT NO.  
**110889A**

OWNER  
**ALEXANDER**

OWNER'S ADDRESS  
**SANTA FE SPRINGS**

CITY

NEW BUILDING OR ADDITION - AREA SQ. FT.  
EXISTING BUILDING RESIDUAL AREA SQ. FT.  
ECCO-PANEL USE OF BUILDING AREA OR NUMBER OF UNITS

VALUATION  
**14371 15000 14471 6200**

BLINDING CONTRACTOR  
**American Contractors**

STATE LIC. NO. & TYPE  
**286-642**

ADDRESS  
**8620 Compton Bl.**

CITY  
**PASADENA**

PERM. NO.  
**2303179**

WORKER'S COMPENSATION REQUIREMENTS

State Compensation Insurance Policy No. \_\_\_\_\_ Expiration Date \_\_\_\_\_

I certify that in the performance of the work for which this permit is issued, I shall not employ any person in any manner so as to become subject to the Worker's Compensation laws of California.

NOTE: If, after making such certificate, the applicant for the permit should become subject to the Worker's Compensation provisions of this code, he shall forthwith comply with the provisions of Section 3700 or his permit shall be deemed revoked.

I certify that I have read this application and know that the above information is correct. I agree to comply with all City ordinances and the City of Garden Grove laws and harmless from any liability arising out of injury or bodily damage resulting from work performed under this permit.

**Shirley Williams 8/16/79**

PERMIT APPLICANT SIGNATURE DATE

BUSINESS TAX CERTIFICATE INFORMATION

I certify that the following Contractor's License No. and Classification \_\_\_\_\_ is in full force and effect.

(PRINT) CONTRACTOR (NATURAL) CONTRACTOR OR AUTHORIZED AGENT DATE

BUSINESS TAX CERTIFICATE NO. \_\_\_\_\_ EXPIRATION DATE \_\_\_\_\_

I certify that I am exempt from Section 7001.8 of the Business and Professions Code, Division 3, Chapter 5, Contractor's License Law, Chapter Section 7064. I am working under §100: Section 7048  Other: \_\_\_\_\_

(PRINT) PROPERTY OWNER (SIGNATURE) PROPERTY OWNER DATE

A FEE MAY BE CHARGED FOR REINSPECTION DUE TO NEGLIGENCE, INCOMPLETE WORK, OR FAILURE TO MAKE CORRECTIONS.

BUILDING AND PERMITS DEPARTMENT

10900 SA

PERMIT FEE ONLY

if work is not started within 120 days from date of issue or is abandoned for more than 120 days, this permit will be null and void.

INSPECTOR



# HEATING, VENTILATING, REFRIGERATION & AIR COND. PERMIT

Inspection Requests  
638-6771

General Information  
638-6651

INSPECTION RECORD

FEES

For Applicant to Fill In

APPROVALS	DATE	INSPECTOR	TYPE OF FIXTURE OR ITEM	NO.	EA.	\$ FEE
FURNACE			Flueless 16 & Incl. 100M B.T.U. More than 100M & Incl. 600M B.T.U.			
FURNACE VENTS			More than 500M & Incl. 1MM B.T.U.			
GAS PIPING			Installation or Relocation of Susp. Heater Installation or Relocation of Unit Heater			
DUCTS			Installation of Appliance Vent Only			
SINGLE DUCT FAN VENT			Repair, Alteration or Addition to any Heating or Cooling System			
KITCHEN HOOD			Incidental Gas Piping Each Range Hood Incl. Duct and Fan Each Vent Fan Connected to a Single Duct			
AIR HANDLING UNIT			Each Ventilating System not a Part of a Heating or Air Conditioning System Authorized by Permit			
EVAPORATIVE COOLER			Boller or Compressor to & Incl. 8 Hp.	1	2	5.00
BOILER OR COMPRESSOR			Absorption System to & Incl. 100M B.T.U. Boller or Compressor to & Incl. 15 Hp. Absorption System to & Incl. 600M B.T.U.			
DECORATIVE APPLIANCE			Boller or Compressor to & Incl. 30 Hp. Absorption System to & Incl. 1MM B.T.U. Boller or Compressor to & Incl. 50 Hp. Absorption System to & Incl. 2MM B.T.U.			
			Each Evaporative Cooler Air Handling Unit to & Incl. 2M C.F.M. Air Handling Unit to & Incl. 10M C.F.M. Air Handling Unit over 10M C.F.M.			
			OTHER:			
FINAL	10/23/79	RY				
UTILITY CO. NOTIFIED						
IDENTIFICATION CODE			ITEM	CODE	FEES	
			Plan Retention Fee			
			Plan Check			
			Permit	229	5.00	
			Issuance	535	6.00	
			TOTAL FEES		11.00	
BUILDING PERMIT NO.	ELECTRIC PERMIT NO.		LAB USE	AUTHORIZED BY	BUILDING DATE	
					9/10/79	

ADDRESS  
**12570 INDUSTRY ST**  
LOT NO. BLK NO. TRACT NO. FAMILY NO.

OWNER  
**MURTT**  
OWNER'S ADDRESS CITY

NEW BUILDING OR ADDITION - AREA REVISING BUILDING OCCUPANCY GROUP  
**12570 INDUSTRY ST GARDEN GROVE**  
SQ. FT. SQ. FT. CITY GROUP  
**CONCRETE**

VALIDATION  
DATE: **09/10/79** NO: **HD248**  
HTGPER: **5.00**  
ISSNCE: **6.00**

HEATING CONTRACTOR  
**WESTERN SUPPLY HOLDING CO. 347361 C-30**  
**17414 So. BARDMORE CITY (215)**  
**P.O. BOX 1133 BENEWEE 925-6110**

WORKER'S COMPENSATION REQUIREMENTS  
State Compensation Insurance Policy No. **025 002361** Expiration Date **1-1-80**  
 I certify that in the performance of the work for which this permit is issued, I shall not employ any person in any manner so as to become subject to the Worker's Compensation laws of California.  
NOTE: If, after making such certificate, the applicant for the permit should become subject to the Worker's Compensation provisions of Section 3700 or his permit shall be deemed revoked.  
 I certify that I have read this application and state that the above information is correct. I agree to comply with all City Ordinances and the City of Garden Grove fire and harmless from any liability arising out of injury or bodily damage resulting from work performed relevant to this permit.  
*William J. Nelson*  
DATE

BUSINESS TAX CERTIFICATE INFORMATION  
I certify that the following Contractor's License No. \_\_\_\_\_ and Classification \_\_\_\_\_ is in full force and effect.

(PRINT) CONTRACTOR (SIGNATURE) CONTRACTOR'S OR AUTHORIZED AGENT DATE

BUSINESS TAX CERTIFICATE NO. \_\_\_\_\_ EXPIRATION DATE \_\_\_\_\_  
I certify that I am exempt from Section 7001.5 of the Business and Professions Code, Division 3, Chapter 9, Contractor's License Law, under the following Section:  
Owner's Section 7044  Minor work under §100; Section 7048  Employee working for wages only; Section 7053  Other: \_\_\_\_\_

(PRINT) PROPERTY OWNER (SIGNATURE) PROPERTY OWNER OR AUTHORIZED AGENT DATE

A FEE MAY BE CHARGED FOR REINSPECTION DUE TO NEGLIGENCE, INCOMPLETE WORK, OR FAILURE TO MAKE CORRECTIONS.

INSPECTOR



**BUILDING PERMIT**

P.C. # **2762**

INSPECTION RECORD

For Applicant to Fill In

OCCL. PANTRY <b>F-2</b>	TYPE <b>III-N</b>	OCCL. LOAD	FIRE SPRINKL. <b>X</b>
USE <b>HP</b>	FRONT	LEFT	RIGHT REAR
SEWER ZONE <b>3</b>	Evil Prot. <b>SARCOCKS</b>	<b>SAFE PLCT</b>	<b>RUN</b>
PLANNING ACTION <b>-</b>	APPROVED PLANS DATE		
LAND USE APPROVED BY			

REMARKS:			
G.G. SANT. DIS. FEE REQ'D.	O.C. SANT. DIS. FEE REQ'D.	DATE	INITIALS
		REQ'D	PROVIDED
PARCEL MAP			
RAW DESIGNATION			

FEES AND BONDS		
REV. CODE	AMOUNT	
ST. BOND		
WATER BOND		
WATER ASMT. FEE (ACHG.)		
WATER ASMT. FEE (FT.)		
PARKWAY TREE FEE		
PARK & REC. FEE (DIST.)		
DRAIN ASMT. FEE (DIST.)		
PLAN RETENTION FEE	19	70
BLOG. PLAN CHECK	28	26
BLOG PERMIT FEE	131	67
ISSUANCE	6	00
VALUATION	245	65
TOTAL FEES	245	65

WORKER'S COMPENSATION REQUIREMENTS			
State Compensation Insurance Policy No. <b>ON FILE 25180</b>	Expiration Date <b>3-1-80</b>		
<input type="checkbox"/> I certify that in the performance of the work for which this permit is issued, I shall not employ any person in any manner so as to become subject to the Worker's Compensation laws of California. NOTE: If, after making such provision, the applicant for the permit should become subject to the Worker's Compensation provisions of this code, he shall forthwith comply with the provisions of Section 7100 of the permit shall be deemed revoked.			
<input type="checkbox"/> I certify that I have read this application and state that the above information is correct. I agree to comply with all City ordinances and State laws relating to pending construction. I further agree to hold to a City of Garden Grove free and harmless from any liability arising out of injury or bodily damage resulting from work performed by any other person.			
I, <b>BOB HURTT</b> , CONTRACTOR (PRINT) CONTRACTOR OR AUTHORIZED AGENT DATE <b>9-5-79</b>			
BUSINESS TAX CERTIFICATE INFORMATION I certify that the following Contractor's License No. <b>25225</b> and Classification <b>C-12</b> is in full force and effect. (PRINT) CONTRACTOR OR AUTHORIZED AGENT DATE <b>9-5-79</b>			
BUSINESS TAX CERTIFICATE INFORMATION I certify that I am exempt from Section 7031.5 of the Business and Professions Code, Division 3, Chapter 9, Contractors' License Law, under the following Section: Owner Section 7044 <input type="checkbox"/> Minor work under \$100. Section 7028 <input type="checkbox"/> Employee working for wages only. Section 7053 <input type="checkbox"/> Other:			
(PRINT) PROPERTY OWNER, (SIGNATURE) PROPERTY OWNER OR AUTHORIZED AGENT DATE			

AUTHORIZED BY <b>HW</b>	DATE <b>9-5-79</b>
-------------------------	--------------------

INSPECTOR

APPROVAL	DATE	INSPECTOR
FOUNDATION & LOCATION		
CONCRETE FLOOR		
REINFORCING		
ROOF SHTG		
ROUGH FRAME		
INSULATION, ENERGY		
LATH OR DRYWALL		
PLAS. BROWN CT.		
SOUND INSULATION		
SMOKE DETECTOR		
PAN'ING		
LANDSCAPING		
LAND USE FINAL		
FINAL	<b>15-4-79</b>	<b>PH</b>
UTILITY RELEASE		

IDENTIFICATION CODE		

ADDR: 12510 INDUSTRY
LOT NO., BLDG NO., TRACT NO.
OWNER <b>BOB HURTT</b>
MAILING ADDRESS <b>213 314-0737</b>

ARCH	EMOR
MAILING ADDRESS	CITY ZIP
TEL. NO.	STATE LIC. NO. & TYPE
VALIDATION <b>09/05/79</b>	<b>40052</b>
BDDPER	131.69
PLANCK	88.26
NO PSM	19.70
ISSUCE	6.00

CHECK	APR 245.65
MAILING ADDRESS <b>18846 E. VALLEY INDUSTRY 4</b>	CITY ZIP <b>91744</b>
TEL. NO. <b>213 333-1221</b>	STATE LIC. NO. <b>350225 C-10</b>

PRESENT BLDG. USE	PROPOSED BLDG. USE
DESCRIBE WORK TO BE DONE <b>W/O FIRE</b>	<b>SPRINKLERS</b>
NEW/ALTER/REPAIR/DEMOLISH	
FLOOR AREA (SQ. FT.) <b>21687</b>	NO. OF STORIES <b>1</b>
NO. OF DWELLING UNITS	

RELOCATION
PRESENT BLDG. ADDRESS
MOVING CONTRACTOR
ADDRESS



OWNER <b>BOB HURT</b>	JOB ADDRESS <b>12510 INDUSTRY</b>	PERMIT NO. <b>111254A</b>
NAME OF CONSTRUCTION LENDER & BRANCH	ASSESSOR'S PARCEL NO. LOT BLOCK TRACT	
	<b>131-574-23</b>	
	PLEASE CHECK ONE OR MORE	
	<input type="checkbox"/> New <input checked="" type="checkbox"/> Additior. <input type="checkbox"/> Alteration <input type="checkbox"/> Repair <input type="checkbox"/> Move <input type="checkbox"/> Demolish	
DATE	JOB DESCRIPTION	PERMIT VALUE
<b>9-5-79</b>	<b>ADD. FIRE SPRINKLERS</b>	<b>\$26,300.00</b>
ADDRESS	CITY	

SHOW NORTH: ARROW, PROPERTY LINES AND ADJACENT STREETS.

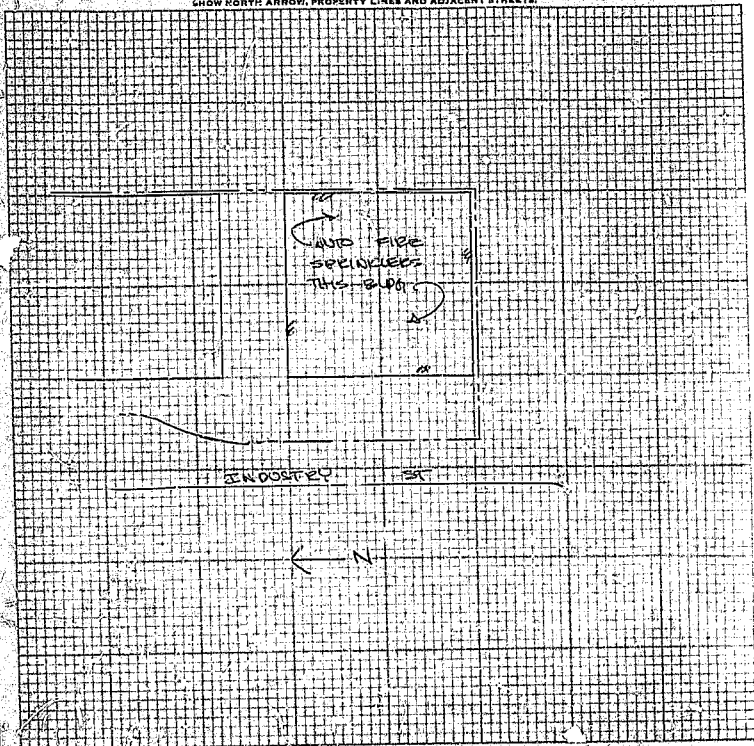

#1 Building Ins./#2 Assessor/#3 Permittee/#4 File  
I certify the information herein is complete and correct. By \_\_\_\_\_

# BUILDING PERMIT

Inspection Request:  
639-6771

General Information  
639-6661

P.C. # 2762

## INSPECTION RECORD

For Applicant to Fill in

OCCL. PANCY	F-2	TYPE	T-N	LOAD	FIRE SPRINK.	✓
USE ZONE	MP	FRONT	LEFT	RIGHT	REAR	
FIRE ZONE	3	Elv. Proj.				
		Setbacks	SEE PLOT PLAN			
PLANNING ACTION	NONE	PLANS	PROVIDED			
LAND USE APPROVED BY	D.B.	DATE	6.20.79			
REMARKS:						

APPROVAL	DATE	INSPECTOR
FOUNDATION & LOCATION		
CONCRETE FLOOR...		
REINFORCING		
ROOF SHTG	8/18/79	
ROUGH FRAME	6-28-79	
INSULATION, ENERGY		
DRY WALL	8-28-79	
PLAS. BROWN CT.		
SOUND INSULATION		
SMOKE DETECTOR		
PARKING		
LANDSCAPING		
LAND USE FINAL		
FINAL	11/21/79	
UTILITY RELEASE		

ADDRESS  
**12570 INDUSTRY STREET**  
LOT NO. BLK NO. TRAIL NO.

OWNER  
**ROBERT S. HURTT**  
MAILING ADDRESS  
**12571 WESTERN, GARDEN GROVE**  
ARCH ENGR.  
**PETER LEE (A.A. ALEXANDER CO.)**  
MAILING ADDRESS  
**12040 E. FLORENCE, SANTA FE SPR. 90670**

STATE LIC. NO. & TYPE  
**744-6215 CE 02210**

CONTRACTOR  
**JOHN A. ALEXANDER CO.**  
MAILING ADDRESS  
**12040 E. FLORENCE AVE, SANTA FE SPRINGS 90670**  
TEL. NO.  
**744-6215**

PRESET BLDG. USE  
**N/A**

DESCRIPTION OF WORK TO BE DONE  
**CONCRETE FLOOR**

NEW  ADD  ALTER  REPAIR  DEMOLISH

FLOOR AREA **7689** NO. OF STORIES **1** NO. OF DWELLING UNITS **0**

RELOCATION

PRESET BLDG. ADDRESS

MOVING CONTRACTOR

ADDRESS

G.G. SANT. DIS. FEE REQ'D.	YES	O.C. SANT. DIS. FEE REQ'D.	YES	STATE INVAIL. REQ'D.	PROVIDED
PARCEL MAP					
R/W DEDICATION					

FEES AND BONDS		
ST. BOND	REV. CODE	AMOUNT
WATER BOND		
WATER ASSESS. FEE (ACRO.)	30	
WATER ASSESS. FEE (FT.)		
PARKWAY TREE FEE		
PARK & REC. FEE (DIST.)		
DRAIN ASSESS. FEE (DIST.)		
PLAN RETENTION FEE	529	35.00
BLDG. PLAN CHECK	320	222.72
BLDG. PERMITS FEE	226	948.74
ISLANDS	535	6.00
VALUATION	123,800.00	
TOTAL FEES		1672.80

IDENTIFICATION CODE	

**WORKER'S COMPENSATION REQUIREMENTS**

State Compensation No. **1127-33-21** Expiration Date **7-1-79**

I certify that the performance of the work for which this permit is issued, shall not employ any person in any manner so as to become subject to the Worker's Compensation laws of California.

NOTE: If, after making such certificate, the applicant for this permit should become subject to the Worker's Compensation provisions of this code, he shall forthwith comply with the provisions of Section 3200 of this permit shall be deemed revoked.

I certify that I have read this notification and state that the above information is correct. I agree to comply with all City ordinances and State laws relating to building construction; I further agree to hold the City of Garden Grove free and harmless from any liability arising out of injury or bodily damage resulting from work performed relevant to this permit.

BUSINESS TAX CERTIFICATE INFORMATION

Notary Public in and for the State of California  
**A.A. ALEXANDER CO.**  
Notary Contract No. **1127-33-21** Date **3/21/79**

INSURANCE

VALUATION

TOTAL FEES

INSPECTOR

RELOCATION

PRESET BLDG. ADDRESS

MOVING CONTRACTOR

ADDRESS

BUSINESS TAX CERTIFICATE NO.

EXPIRATION DATE

RELOCATION

PRESET BLDG. ADDRESS

MOVING CONTRACTOR

ADDRESS

# CITY OF GARDEN GROVE, CALIFORNIA

Development Services Department

11391 ACACIA PARKWAY, P.O. BOX 3070, GARDEN GROVE, CALIFORNIA 92642

**PERMIT NO.** : 8622  
**Type** : H  
**Date Issued** : 07/08/91  
**Title** : HEAT PUMP-HEAT/AIR  
**Desc** :  
**Location** : 12570 INDUSTRY ST  
**Suite** :  
**Parcel number** : 21501102  
**Occupancy** :  
**Applicant** : MACE AIR CONDITIONING  
 4190 E. MISSION BLVD  
 POMONA CA 91766

**Inspector area:** ZH  
  
**Owner:** CONTAINER SUPPLY CO INC (C)  
  
**Phone Number** : 627-3502

**WORKER'S COMPENSATION REQUIREMENTS**

State Compensation Insurance Policy No. 1230786700 411/152  
 I certify that in the performance of the work for which this permit is issued, I shall not employ any person in any manner so as to become subject to the Worker's Compensation laws of California. NOTE: If, after making such certificate, the applicant for the permit should become subject to the Worker's Compensation provisions of this code, he shall forthwith comply with the provisions of Section 5700 or his permit shall be deemed null and void.  
 I certify that I have read this application and state that the above information is correct. I agree to comply with all City ordinances and State laws relating to pending construction. I further agree to hold the City of Garden Grove free and harmless from any liability arising, out of injury or bodily damage resulting from work performed related to this permit.  
*John Mace* 7/8/91  
OWNER/PERMIT HOLDER

Furnance to 100M BTU	1	9.00
Boiler Compressor to 5hp	1	9.00
Issuance	1	15.00

**BUSINESS TAX CERTIFICATE INFORMATION**

I certify that the following Contractor's License No. 71819 and expiration date 7/18/91 is in full force and effect.  
(PRINT) CONTRACTOR (ISSUE) CONTRACTOR'S LICENSE (EXPIRES) DATE  
 BUSINESS TAX CERTIFICATE NO.  INFORMATION  
 I certify that I am exempt from Section 70315 of the Business and Professional Code, Division 3, Chapter 9, Contractors' License Law, under the following Section: Owner Section 7044  Minor work under 5200; Section 7046  Employee working for wages only; Section 7053  Other:

4 PER	18.00
ISS	15.00
<b>TOTAL</b>	<b>33.00</b>

**INSPECTION RECORD**

APPROVAL DATE INSPECTOR

- Furnace \_\_\_\_\_
- Furnace Vents \_\_\_\_\_
- Gas Piping \_\_\_\_\_
- Ducts \_\_\_\_\_
- Duct Fan Vent \_\_\_\_\_
- Kitchen Hood \_\_\_\_\_
- Air Handl Unit \_\_\_\_\_
- Evap Cooler \_\_\_\_\_
- Boiler Comp \_\_\_\_\_
- Decor Appl \_\_\_\_\_

3229 HEATING PERM 18.00  
 3517 ISSUANCE FEE 15.00

Authorized by *X John Mace* **TOTAL FEES** 33.00

**Inspection Requests**  
 701-5332  
 General Information  
 741-5307  

 If work is not started within 180 days from date of issue or if abandoned for more than 180 days, this permit will be null and void.  
 A FEE MAY BE CHARGED FOR RE-INSPECTION DUE TO NEGLIGENCE, INCOMPLETE WORK, OR FAILURE TO MAKE CORRECTIONS.

FINAL *Approved to go*  
 Utility Notified \_\_\_\_\_

INDUSTRY

012570

2

STREET

NAME

ADDRESS

APT. NO.

CARD NO.

6/29/79 EXT CONT. FFB & PRE SCAB-N

7-11-79 Ponds 2 thru 8 - 12 thru 17 - 31 thru 38 w/f

7-12-79 Ponds completed except 4 & 6. ✓

7-16-79 See appraisals (footings) of side of cut ✓

7-17-79 See appraisals plan (footings) (Exterior) ✓

7-18-79 See appraisals plan exterior footings ✓

7-27-79 lat. pier ✓

8/7/79 ESTIM. MATERIAL & TRANSPORT ✓

8/8/79 4:00 NET ✓

6/29/79 4:00 NET EXCEPT LANDSCAPE - NO ACCESS ✓

6/29/79 2:30 NET - ✓

1024

**BUILDING PERMIT**

Inspection Requests  
638-6771

General Information  
638-6661

**INSPECTION RECORD**

For Applicant to Fill in

P.C. # \_\_\_\_\_

OCCU-PANCY	TYPE	OCC. LOAD		FIRE SPRINK.		APPROVAL	DATE	INSPECTOR
		FRONT	LEFT	RIGHT	REAR			
USE ZONE						FOUNDATION & LOCATION		
TYPE ZONE	Eav Proj.							
PLANNING ACTION						CONCRETE FLOOR		
LAND USE APPROVED BY	REMARKS:	PLANS DATE				REINFORCING		
						ROOF SHGT		
						ROUGH FRAME		
						INSULATION, ENERGY		
						LATH OR DRYWALL		
						PLAS. BROWN CT.		
						SOUND INSULATION		
						SMOKE DETECTOR		
						PARKING		
						LANDSCAPING		
G.G. SANT. DIS. FEE REQ'D.	O.C. SANT. DIS. FEE REQ'D.	DAYE	INITIAL					
		REQ'D	PROVIDED					
PARCEL MAP								
R/W DEDICATION								
<b>FEES AND BONDS</b>								
		REV. CODE	AMOUNT					
ST. BOND								
WATER BOND								
WATER ASSMT. FEE (ACRG.)								
WATER ASSMT. FEE (FT.)								
PARKWAY TREE FEE								
PARK & REC. FEE (DIST.)								
DRAIN ASSMT. FEE (DIST.)								
PLAN RETENTION FEE								
BLDG. PLAN CHECK	521	15	00					
BLDG. PERMIT FEE	731	36	00					
ISSUANCE	535	0	00					
VALUATION	\$ 1,000.00		TOTAL FEES	57	00			
AUTHORIZED BY	DATE							
JRY	6-19-79							

FOUNDATION & LOCATION

CONCRETE FLOOR

REINFORCING

ROOF SHGT

ROUGH FRAME

INSULATION, ENERGY

LATH OR DRYWALL

PLAS. BROWN CT.

SOUND INSULATION

SMOKE DETECTOR

PARKING

LANDSCAPING

LAND USE FINAL

FINAL

UTILITY RELEASE

IDENTIFICATION CODE

*initials*

**WORKER'S COMPENSATION REQUIREMENTS**

State Compensation Insurance Policy No. WPC21-3321 Expiration Date 7-77

I certify that in the performance of the work for which this permit is issued, I shall not employ any person in any manner so as to become subject to the Worker's Compensation laws of California.

NOTE: If, after making such certificate, the applicant for the permit should become subject to the Worker's Compensation provisions of this code, he shall forthwith comply with the provisions of Section 7000 or his permit shall be deemed revoked.

I certify that I have read this application and state that the above information is correct. I agree to comply with all City ordinances and State laws relating to pending construction. I further agree to hold the City of Garden Grove free and harmless from any liability arising out of injury or bodily damage resulting from work performed pursuant to this permit.

*John A. Lee* 6-19-79

**BUSINESS TAX CERTIFICATE INFORMATION**

I certify that the following Contractor's License No. 106-274 and Classification General Building is in full compliance with the provisions of the Business Tax Certificate Law.

(PRINT) CONTRACTOR (SIGNATURE) CONTRACTOR (DATE)

*John A. Lee*

**BUSINESS TAX CERTIFICATE NO.** \_\_\_\_\_ **EXPIRATION DATE** \_\_\_\_\_

I certify that I am exempt from Section 7031.6 of the Business and Professions Code, Division 3, Chapter 9, Contractors' License Law, under the following Section:

Owner: Section 7044  Minor work under \$100: Section 7048  Employee working for wages only: Section 7053

Other: \_\_\_\_\_

(PRINT) PROPERTY OWNER (SIGNATURE) PROPERTY OWNER (DATE)

ADDRESS  
**12570 INDUSTRY ST.**

LOT NO., BLK NO., TRACT NO. **110 870 6A**

OWNER  
**ROBER S. HURT 594-0937**

MAILING ADDRESS  
**12571 WESTERN, GARDEN GROVE**

ARCH ENGR. **PETER S. LEE, (J.A.A. Co.)**

MAILING ADDRESS \_\_\_\_\_ CITY \_\_\_\_\_ ZIP \_\_\_\_\_

TEL. NO. \_\_\_\_\_ STATE LIC. NO. & TYPE  
**CE 24210**

VALUATION  
**143M 6.00**  
**142M 15.00**  
**141M 36.00**

6/22/79

CONTRACTOR  
**JOHN A. ALEXANDER CO.**

MAILING ADDRESS  
**12040 E. FLORENCE AVE 90670**

**South Gate**

TEL. NO. (213) **544-6215** STATE LIC. NO. **104526**

PRESENT BLDG. USE **N/A** PROPOSED BLDG. USE **WAREHOUSE**

DESCRIBE WORK TO BE DONE  
**GRADING**

NEW  ADD  ALTER  REPAIR  DEMOLISH

FLOOR AREA (SQ. FT.) **3500** NO. OF STORIES \_\_\_\_\_ NO. OF DWELLING UNITS \_\_\_\_\_

If work is not started within 120 days from date of issue or if abandoned for more than 120 days, this permit will be null and void.

A FEE MAY BE CHARGED FOR REINVESTIGATION DUE TO NEGLIGENCE, INCOMPLETE WORK, OR FAILURE TO MAKE CORRECTIONS.

**RELOCATION**

PRESENT BLDG. ADDRESS \_\_\_\_\_

MOVING CONTRACTOR \_\_\_\_\_

ADDRESS \_\_\_\_\_

PLEASE USE BALL-POINT PEN

**BUILDING PERMIT PLOT PLAN**  
Public Works & Development Dept.  
CITY OF GARDEN GROVE

JOB ADDRESS 12570 INDUSTRY ST		PERMIT NO. 3825 B2208
ASSESSOR'S PARCEL NO. 131-57A-23	LOT	BLOCK TRACT
JOB DESCRIPTION (PLEASE CHECK) <input checked="" type="checkbox"/> New <input type="checkbox"/> Addition <input type="checkbox"/> Alteration <input type="checkbox"/> Repair <input type="checkbox"/> Move <input type="checkbox"/> Demolish		
OWNER ROBERT HURT	DATE <del>3/27/75</del>	USE INDUSTRIAL WAREHOUSE
		PERMIT VALUE SEE BELOW

DIMENSION PLOT PLAN COMPLETELY SHOWING ALL STRUCTURES ON THE LOT AND THEIR USE.

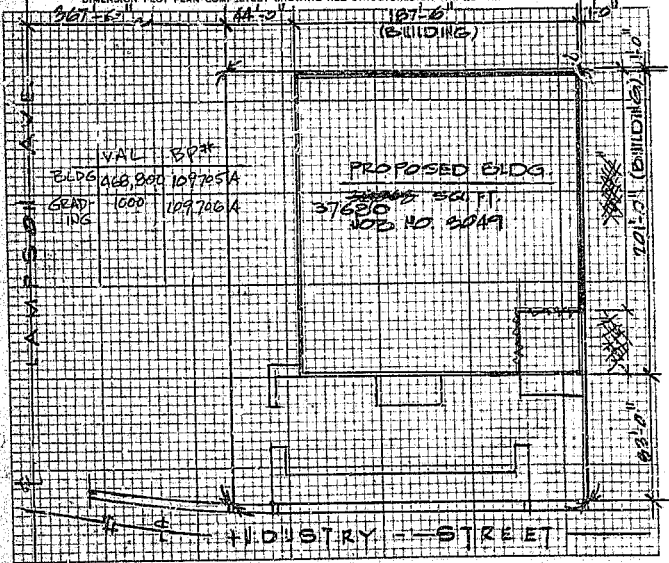

#1 Building Insp. / #2 Assessor / #3 File / #4 Permittee  
I certify the information herein is complete and correct. By Robert A. Lee Date 3-27-1975  
DD-6542-1/75

# ELECTRICAL PERMIT

INSPECTION RECORD

FEES

For Applicant to Fill in

SINGLE PHASE SERVICE SIZE <input type="checkbox"/> UG <input type="checkbox"/> OH		IF NOT LISTED BELOW SEE CODE		NO.	EA.	FEE
AMPS	VOLTS	RIG. CONDUIT	Residential (R-1 & R-3) sq. ft.			
THREE PHASE SERVICE SIZE <input type="checkbox"/> 3 Wire <input type="checkbox"/> 4 Wire <input type="checkbox"/> UG <input type="checkbox"/> OH		Garage, Resid. (M) sq. ft.				
AMPS		Service Meter, Single Phase				
APPROVAL	DATE	INSPECTOR	Service Meter, Three Phase	400A		1500
Underground			Add'l. Meter, Three Phase			
Conduit			Temporary Power Pole			
Wiring - Rough	8-21-79	TR	Pole, Power, Light, etc.			
Heater			Sub-Panels 1 φ	50A		2.00
Fixtures & Trim			Sub-Panels 3 φ	50A		5.00
Motors			Outlets	14	25	3.50
			Fixtures	14	25	28.50
			Fixtures, Merc. Quartz, etc.	6	1.00	6.00
			Heater - Not Over 1650 W			
			Washer			
			Dryer			
			Hot Water Heaters	1	25	2.00
			Dishwasher			
			Domestic Range or Oven			
			Dishrags			
			Power Apparatus - H.P., K.W. or K.V.A. Motors, Transformers, etc.			
			Not Over 1 each			
			Over 1, Not Over 10 each	1		3.00
			Over 10, Not Over 30 each			
			Instr. Circuits			
			Time Clock	1		1.00
			Sign			
			Sign Hookup			
			BATH FAN	1		1.50

ADDRESS: 12570 Industry Str.

LOT NO. BLK NO. TRACT NO. ELECTRIC PERMIT NO.

OWNER: BOB HURTT

OWNER'S ADDRESS: 110947A

CITY: CITY

NEW BUILDING OR REMODEL AREA: 37687 sq. ft.

EXISTING BUILDING REMODEL AREA: sq. ft.

SECURITY: F-2

USE OF BUILDING AND OCCUPANCY: INDUSTRIAL COMM-1

VALUATION: \$2179 - 003 M 45.90, 004 M 67.50, 005 M 6.50

ELECTRICAL CONTRACTOR: ZAMBONI ELECTRIC

STATE LIC. NO. & TYPE: 169089 C-10

ADDRESS: 8410 COMPTON, PARAMOUNT

CITY: CITY

PHONE: 213-673-0733

WORKER'S COMPENSATION REQUIREMENTS

State Compensation Insurance Policy No. 11P27802 Expiration Date 4-1-80

I certify that in the performance of the work for which this permit is issued, I shall not employ any person in any manner so as to become subject to the Worker's Compensation laws of California.

NOTE: If, after making such certificate, the applicant for the permit should become subject to the Worker's Compensation provisions of this code, he shall forthwith comply with the provisions of Section 47070 or his permit shall be deemed revoked.

I certify that I have read this application and state that the above information is correct. I agree to comply with all City ordinances and State laws relating to pending construction. I further agree to hold the City of Garden Grove free and harmless from any liability arising out of injury or death resulting from work performed under this permit.

PERMIT HOLDER SIGNATURE: [Signature] DATE: 8-21-79

BUSINESS TAX CERTIFICATE INFORMATION

I certify that the following Contractor's License No. 162089 and Classification: [Classification] is in full force and effect.

CONTRACTOR: ZAMBONI ELECTRIC

(PRINT) CONTRACTOR: [Signature]

(SIGNIFYING) CONTRACTOR: [Signature]

DATE: 9-30-79

BUSINESS TAX CERTIFICATE NO.

I certify that I am exempt from Section 7031.5 of the Business and Professions Code, Division 3, Chapter 6, Contractors' License Law, under the following Section:

Owner: Section 7048  Minor work under: §100; Section 7048  Employee working for wages only: §100; Section 7048

Other: \_\_\_\_\_

(PRINT) PROPERTY OWNER (SIGNIFYING) PROPERTY OWNER OR AUTHORIZED AGENT

DATE: \_\_\_\_\_

A FEE MAY BE CHARGED FOR RE-INSPECTION DUE TO NEGLIGENCE, INCOMPLETE WORK, OR FAILURE TO MAKE CORRECTIONS.

BUILDING PERMIT NO. 109705A

SIGN PERMIT NO. \_\_\_\_\_

VENT. HEAT. AIR COND. PERMIT NO. \_\_\_\_\_

If work is not started within 120 days from date of issue or if abandoned for more than 120 days, this permit will be null and void.

INSPECTOR

AUTHORIZED BY I: [Signature]

DATE: 8-21-79



**CITY OF GARDEN GROVE  
INTER-SECTION MEMO**

TO: WATER ENGINEERING & PERMIT SECTION

FROM: PLAN CHECK SECTION

**PLAN CHECK:**

Address: 12570 INDUSTRY  
 Owner: BOB MURTT  
 Use: INDUSTRIAL  
 Plan Check Number: 2762 Land Use Case No.: MP ZONE  
 Number of Stories: 1

**Fixture Unit Count (As Per Uniform Plumbing Code)**

Bathtub	x	F.U. =	___
Dishwasher	x	F.U. =	___
Kitchen Sink	2 x 2	F.U. =	<u>4</u>
Shower	x	F.U. =	___
Lavatory	4 x 1	F.U. =	<u>4</u>
Urinal	x	F.U. =	___
Water Closet	4 x 3	F.U. =	<u>12</u>
Washing Machine	x	F.U. =	___
Irrigation	x	F.U. =	<u>47</u>
Hose Bibb	x	F.U. =	___
_____	x	F.U. =	___
_____	x	F.U. =	___
_____	x	F.U. =	___

Required Water Lateral Size From  
 Meter = 1 1/2" φ  
 (Figured on 100' scale unless  
 otherwise specified)

Fire Protection: As shown on Building  
 Plans \_\_\_\_\_

Total Fixture Units 67

Date: 6-8-79

By: JPC

**WATER ENGINEERING SECTION:**

Backflow Prevention Required? Yes \_\_\_ No \_\_\_ Uncertain \_\_\_

Reasons \_\_\_\_\_

Have Pblg. Plans been evaluated against Bd'g. Plans? Yes \_\_\_ No \_\_\_

Contradictions? Yes \_\_\_ No \_\_\_

By: \_\_\_\_\_ Date: \_\_\_\_\_

Fire Protection Required Per Resume Sheet \_\_\_\_\_

**PERMIT SECTION:**

Demand = \_\_\_\_\_ gpm

Meter Size Required 1 1/2" φ (check one)

Cost/Deposit \_\_\_\_\_

Atlas Sheet No. \_\_\_\_\_

Location & Size of Existing Mains \_\_\_\_\_

City \_\_\_\_\_ Other \_\_\_\_\_

By: \_\_\_\_\_

Date: \_\_\_\_\_

# CERTIFICATE of OCCUPANCY

## CITY OF GARDEN GROVE - PUBLIC WORKS & DEVELOPMENT

THIS CERTIFICATE ISSUED PURSUANT TO THE REQUIREMENTS OF SECTION 306 OF THE UNIFORM BUILDING CODE CERTIFYING THAT, AT THE TIME OF ISSUANCE, THIS STRUCTURE WAS IN COMPLIANCE WITH THE VARIOUS ORDINANCES OF THE CITY REGULATING CONSTRUCTION OR USE FOR THE FOLLOWING:

JOB ADDRESS 12570 Industry Street PERMIT NO 109705A, 109706A

USE OF BLDG. Warehouse GROUP F-2 TYPE III-II

BLDG. APPROVED BY Ted Robinson DATE 11/21/79 USE ZONE H P

ZONING REMARKS \_\_\_\_\_

BLDG. OWNER Robert S. Hurtt ADDRESS 12571 Western, Garden Grove

Raymond T. Holland BY \_\_\_\_\_ DATE 12/4/79

BLDG. OFFICIAL

William K. Miller

POST IN A CONSPICUOUS PLACE

P.W.D.-0012-II/75

# ELECTRICAL PERMIT

## INSPECTION RECORD

## FEEES

For Applicant to Fill in

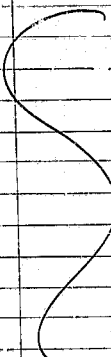
SINGLE PHASE SERVICE SIZE <input type="checkbox"/> 1UG <input type="checkbox"/> OH		IF NOT LISTED BELOW SEE CODE		NO.	EA.	FEE
AMPS VOLTS RIG. CONDUIT		Residential (R1 & R3) sq. ft.				
THREE PHASE SERVICE SIZE <input type="checkbox"/> 3 Wire <input type="checkbox"/> 4 Wire <input type="checkbox"/> UG <input type="checkbox"/> OH		Garage, Resid (M) sq. ft.				
AMPS VOLTS RIG. CONDUIT		Service Motor, Single Phase				
APPROVAL	DATE	INSPECTOR	Service Meter, Three Phase			
			Temporarily Power Pole	1		5.00
			Pole, Power, Light, etc.			
			Sub-Panels 1 φ			
			Sub-Panels 3 φ			
			Outlets			
			Fixtures			
			Fixtures, Merc. Quartz, etc.			
			Heater—Not Over 1650 W			
			Washer			
			Dryer			
		Hot Water Heaters				
		Dishwasher				
		Domestic Range / Oven				
		Disposal				
		Power Apparatus—H.P., K.W. or K.V.A. Motors, Transformers, etc.				
		Not Over 1 each				
		Over 1, Not Over 10 each				
		Over 10, Not Over 30 each				
		Indv. Circuits				
		Time Clock				
		Sign				
		Sign Hookup				
Ufer						
Service						
FINAL	7-9-79					
Utility Notified	9-11-79					
IDENTIFICATION CODE						
BUILDING PERMIT NO. (SUN) PERMIT NO.						
SUN) PERMIT NO. (SUN) PERMIT NO.						

ADDRESS <b>12570 INDUSTRY ST</b>			
LOT NO.	BLK NO.	TRACT NO.	ELECTRIC PERMIT NO.
			<b>109932A</b>
OWNER <b>JOHN ALEXANDER</b>			
OWNER'S ADDRESS <b>12040 E FLORENCE</b>			
NEW BUILDING OR ADDITION - AREA	EXISTING BUILDING REMODEL AREA	OCCUPANCY GROUP	USE OF BUILDING AND OR NUMBER OF UNITS
			<b>INDUSTRIAL</b>
SG. FT.	SG. FT.		
			<b>1809</b>
VALIDATION <b>7/15/79 04677-520 047 m 600</b>			
ELECTRICAL CONTRACTOR		STATE U.S. NO. & TYPE	
<b>OWNER</b>			
ADDRESS	CITY	PHONE	

### WORKER'S COMPENSATION REQUIREMENTS

State Compensation Insurance Policy No. \_\_\_\_\_ Expiration Date \_\_\_\_\_

I certify that in the performance of the work for which this permit is issued, I shall not employ any person in any manner so as to become subject to the Worker's Compensation laws of California.

NOTE: If, after making such certificate, the applicant for the permit should become subject to the Worker's Compensation provisions of this code, he shall forthwith comply with the provisions of Section 3700 or his permit shall be deemed revoked.

I certify that I have read this application and state that the above information is correct. I agree to comply with all City ordinances and State laws relating to bonding construction. I further agree to hold the City of Garden Grove free and harmless from any liability arising out of injury or bodily damage resulting from work performed relevant to this permit.

**APPLICANT SIGNATURE** \_\_\_\_\_ DATE \_\_\_\_\_

### BUSINESS TAX CERTIFICATE INFORMATION

I certify that the following Contractor's License No. \_\_\_\_\_ and Classification \_\_\_\_\_ is in full force and effect.

(PRINT) CONTRACTOR (SIGNATURE) CONTRACTOR ON AUTHORIZED AGENT DATE

### BUSINESS TAX CERTIFICATE NO. \_\_\_\_\_ EXPIRATION DATE \_\_\_\_\_

I certify that I am exempt from Section 7031.5 of the Business and Professions Code, Division 3, Chapter 9, Contractors' License Law, under the following Section:  Minor work under §100; Section 7048  Employee working for wages only; Section 7053

Other: \_\_\_\_\_

(PRINT) PROPERTY OWNER (SIGNATURE) PROPERTY OWNER ON AUTHORIZED AGENT DATE

A FEE MAY BE CHARGED FOR REINSPECTION DUE TO NEGLIGENCE, INCOMPLETE WORK, OR FAILURE TO MAKE CORRECTIVES.

If work is not started within 120 days from date of issue or if abandoned for more than 120 days, this permit will be null and void.

I, INSPECTOR

LAND USE BUILDING DATE  
**7-5-79**

INDUSTRY			C 1 2 5 7 0				0 0 0 3		
STREET		N. ME	ADDRESS			APT. NO.		CARD NO.	

Anderson Co, Inc



From the desk of:

**BILL VERKAMP**

12250 INDUSTRY WAY  
12570 (714) 993-8850

RECEIVED

DEC 21 1981

Pub. Works & Devel. Dept.

12-16-81

Dear John,

I am writing to you  
as per our conversation  
regarding "Ray Craster"  
at 12250 Industry Way  
12570

As I said, the two new  
units have I/O's and  
do meet till 24. The  
4 old units have been  
hung but they will not  
be hooked up. We have  
informed the owner that  
they can not be fixed &  
will have to be replaced.

Thank you for your  
help in this matter.

Sincerely  
Bill V.

HEATING, VENTILATING,  
REFRIGERATION & AIR COND. PERMIT

Inspection Request  
638-6771

General Information  
638-0561

INSPECTION RECORD

FEEES

For Applicant to Fill In

APPROVALS	DATE	INSPECTOR	TYPE OF FIXTURE OR ITEM	NO.	EA.	\$ FEE
FURNACE			Furnace & incl. 100M B.T.U.			
			More than 100M & incl. 500M B.T.U.			
FURNACE VENTS			Installation or Reloc. of Chim B.T.U.			
GAS PIPING	12/21/81	CU	Installation or Relocation of Susp. Heater	6	5	30.00
			Installation or Relocation of Unit Heater			
DUCTS			Installation of Appliance Vent Only			
SINGLE DUCT FAN VENT			Repair, Alteration or addition to any Heating or Cooling System			
			Incidental Gas Piping			
KITCHEN HOOD			Each Range Hood Incl. Duct and Fan			
			Each Vent Fan Connected to a Single Duct			
AIR HANDLING UNIT			Each Ventilating System not a Part of a Heating or Air Conditioning System Authorized by Permit			
EVAPORATIVE COOLER			Boiler or Compressor to & Incl. 5 Hp.			
BOILER OR COMPRESSOR			Absorption System to & Incl. 100M B.T.U.			
			Boiler or Compressor to & Incl. 15 Hp.			
			Absorption System to & Incl. 500M B.T.U.			
			Boiler or Compressor to & Incl. 30 Hp.			
			Absorption System to & Incl. 1MM B.T.U.			
			Boiler or Compressor to & Incl. 50 Hp.			
			Absorption System to & Incl. 2MM B.T.U.			
			Boiler or Compressor over 50 Hp.			
			Each Evaporative Cooler			
			Air Handling Unit to & Incl. 2M C.F.M.			
			Air Handling Unit to & Incl. 10M C.F.M.			
			Air Handling Unit over 10M C.F.M.			
			OTHER:			
FINAL	12/21/81	CU				
UTILITY CO. NOTIFIED						
IDENTIFICATION CODE			ITEM	CODE	FEEES	
			Plan Retention Fee			
			Plan Check			
			Permit Issuance		30.00 6.00	
			<b>TOTAL FEES</b>		<b>36.00</b>	
BUILDING PERMIT NO.			LAND USE AUTHORIZED BY		BUILDING	DATE
ELECTRIC PERMIT NO.						
If work is not started within 120 days from date of issue or if abandoned for more than 120 days, this permit will be null and void.						

9/15 on other Permit

ADDRESS  
12570 Industry St.  
CITY: GARDEN GROVE, CA 92646

OWNER  
RUG CRAFTERS  
OWNER'S ADDRESS  
12570 Industry St., Garden Grove  
CITY: GARDEN GROVE, CA 92646

NEW BUILDING OR ADDITION - AREA: \_\_\_\_\_ REMODEL AREA: \_\_\_\_\_ OCCUPANT GROUP: \_\_\_\_\_

VALIDATION  
DATE: 12/21/81  
ISSUE: 53.00  
CHECK: 6.00

HEATING CONTRACTOR  
Anderson  
Air Conditioning, Inc.  
ADDRESS: 1007 W. Taft Ave., Orange 92665  
CITY: ORANGE, CA 92665  
PHONE: 998-6850

WORKER'S COMPENSATION REQUIREMENTS  
State Compensation 268-81 Expiration Date 7/1/82  
I certify that in the performance of the work for which this permit is issued, I shall not employ any person in any manner so as to become subject to the Worker's Compensation laws of California.  
NOTE: After making such certificate, the applicant for the permit shall become subject to the Worker's Compensation provisions of this code, he shall forthwith comply with the provisions of Section 6700 of the Penal Code and shall be deemed reckless.  
I certify that I have read this application and state that the above information is correct; I agree to comply with all City ordinances and the City of Garden Grove and harmless from any liability arising out of the performance of the work resulting from work performed by the applicant.  
DATE OF THIS APPLICATION: 12/7/81  
APPLICANT SIGNATURE: [Signature] DATE: 12/7/81

BUSINESS TAX CERTIFICATE INFORMATION  
I certify that the following Contractor's License No. 257570 and Classification \_\_\_\_\_ is in full force and effect.  
David W. Anderson  
DATE: 12/7/81

HEATING CONTRACTOR SIGNATURE: [Signature] DATE: 12/7/81  
20355  
BUSINESS TAX CERTIFICATE NO. 6/30/882  
I certify that I am exempt from Section 7031.5 of the Business and Professions Code, Division 3, Chapter 9, Contractors' License Law, under the following Section:  
Owner: Section 7044  Minor work under §100: Section 7048  Employee working for wages only: Section 7053  Other: \_\_\_\_\_

(PRINT) PROPERTY OWNER (SIGNATURE) PROPERTY OWNER DATE: \_\_\_\_\_  
OR (PRINT) AUTHORIZED AGENT

A FEE MAY BE CHARGED FOR RE-INSPECTION DUE TO NEGLIGENCE, INCOMPLETE WORK, OR FAILURE TO MAKE CORRECTIONS.

CITY OF GARDEN GROVE  
Public Works & Development

ELECTRICAL PERMIT

Inspection Requests  
538-6771

General Information  
638-6661

INSPECTION RECORD

FEES

For Applicant to Fill In

SINGLE PHASE SERVICE SIZE <input type="checkbox"/> 1/2" <input type="checkbox"/> 3/4" <input type="checkbox"/> 1"			IF NOT LISTED BELOW SEE CODE		
AMPS	VOLTS	RIG. CONDUIT	NO.	EA.	FEES
THREE PHASE SERVICE SIZE <input type="checkbox"/> 3 Wire <input type="checkbox"/> 4 Wire <input type="checkbox"/> 1/2" <input type="checkbox"/> 3/4" <input type="checkbox"/> 1"			Residential (R-1 & R-2) sq. ft.		
AMPS VOLTS RIG. CONDUIT			Garage, Resid. (M) sq. ft.		
APPROVAL DATE INSPECTOR			Service Meter, Single Phase		
Underground			Service Meter, Three Phase		
Conduit			A.S.D.'s Meter, Three Phase		
Wiring - Rough			Temporary Power Pole		
Heater			Pole, Power, Light, etc.		
Fixtures & Trim			Sub-Panels 1 @		
Motors			Sub-Panels 3 @		
			Outlet		
			Flashings		
			Fixtures, Merc. Outlet, etc.		
			Heater - <del>Over</del> Over 1650 W 6 3 18.00		
			Washer		
			Dryer		
			Hot Water Heaters		
			Dishwasher		
			Domestic Range or Oven		
			Disposal		
			Power Apparatus - H.P., K.W. or K.V.A., Motors, Transformers, etc.		
			Not Over 1 each		
			Over 1, Not Over 10 each		
			Over 10, Not Over 30 each		
			Indiv. Circuits		
			Tie Closets		
			Sign		
			Sign Hookup		
If					
Service					
FINAL 12-21-81					
Utility Notified					
IDENTIFICATION CODE					
BUILDING PERMIT NO. SIGN PERMIT NO. VENT., HEAT, AIR COND. PERMIT NO.					
If work is not started within 120 days from date of issue or if abandoned for more than 120 days, this permit will be null and void.					
1. INSPECTOR					

ADDRESS			
12570 Industry St.			
LOT NO.	BLK NO.	TRACT NO.	ELECTRIC PERMIT NO.
			123362A
OWNER			
RIG CRAFTERS			
OWNER'S ADDRESS			
12570 Industry St., Garden Grove			
NEW BUILDING OR ADDITION AREA	EXISTING BUILDING REMODEL AREA	DEPT./PLUMBING GROUP	DATE OF TOLERANCE AND NUMBER OF UNITS
VALUATION			
12-18-81		10092	
ELTPE		18.00	
ISSNCE		6.00	
ELECTRICAL CONTRACTOR CHECK STATE LIC. NO. R-124-00			
Anderson			
Air Conditioning, Inc. 257570 C-20			
ADDRESS CITY PHONE			
1007 W. Taft Ave., Orange 92665 998-6850			
WORKER'S COMPENSATION REQUIREMENTS			
State Compensation Insurance Policy No. 268-81 Expiration Date 12/1/82			
<input type="checkbox"/> I certify that in the performance of the work for which this permit is issued, I shall not employ any person in any manner so as to become subject to the Worker's Compensation laws of California.			
NOTE: If, after making such certificate, the applicant for the permit should become subject to the Worker's Compensation provisions of this code, he shall forthwith comply with the provisions of Section 3700 of his certificate, which shall be deemed revoked.			
<input type="checkbox"/> I certify that I have read this application and state that the above information is correct. I agree to comply with all City ordinances and State regulations regarding building construction. I further agree to hold the City of Garden Grove harmless from any liability arising out of a study or study change resulting from work performed pursuant to this permit.			
12/7/81			
BUSINESS TAX CERTIFICATE INFORMATION			
I certify that the following Contractor's License No. 237370 and Classification C-20 is in full force and effect.			
David M. Anderson 12/7/81			
PRINTED CONTRACTOR SIGNATURE CONTRACTOR OR AUTHORIZED AGENT DATE			
203592 6/30/82			
BUSINESS TAX CERTIFICATE NO. EXPIRATION DATE			
I certify that I am exempt from Section 7031.5 of the Business and Professions Code, Division 3, Chapter 9, Contractors' License Law, under the following Section:			
Owner; Section 7046 <input type="checkbox"/> Minor work under §100; Section 7048 <input type="checkbox"/> Employee working for wages only; Section 7053 <input type="checkbox"/>			
Other:			
[PRINT] PROPERTY OWNER [SIGNATURE] PROPERTY OWNER OR AUTHORIZED AGENT DATE			
A FEE MAY BE CHARGED FOR RE-INSPECTION DUE TO NEGLIGENCE, INCOMPLETE WORK, OR FAILURE TO MAKE CORRECTIONS.			

**HEATING, VENTILATING,  
REFRIGERATION & AIR COND. PERMIT**

INSPECTION RECORD

FEES

For Applicant to Fill In

APPROVALS	DATE	INSPECTOR	TYPE OF FIXTURE OR ITEM	NO.	EA.	\$ FEE
FURNACE			Furnace to & Incl. 100M B.T.U. More than 100M & Incl. 500M B.T.U.			
FURNACE VENTS			More than 500M & Incl. 3MM B.T.U. Installation or Relocation of Surr. Heater			
GAS PIPING	12-22-81	EL	Installation or Relocation of Wall Heater Installation or Relocation of Unit Heater			
DUCTS			Installation of a Silence Vent Only			
SINGLE DUCT FAN VENT			Repa V., Alteration or Addition to any Heating or Cooling System			
KITCHEN HOOD			Incidental Gas Piping Each Range Hood met. Dust and Fan Each Vent Fan Connected to a Single Duct			3.00
AIR HANDLING UNIT			Each Ventilating System, not a Part of a Heating or Air Conditioning System Authorized by Permit			
EVAPORATIVE COOLER			Boiler or Compressor to & Incl. 5 Hp.			
BOILER OR COMPRESSOR			Absorption System to & Incl. 100M B.T.U. Boiler or Compressor to & Incl. 15 Hp. Absorption System to & Incl. 500M B.T.U.			
DECORATIVE APPLIANCE			Boiler or Compressor to & Incl. 30 Hp. Absorption System to & Incl. 10M B.T.U. Boiler or Compressor to & Incl. 50 Hp. Absorption System to & Incl. 20M B.T.U. Boiler or Compressor over 50 Hp. Each Evaporative Cooler			
			Air Handling Unit to & Incl. 2M C.F.M.			
			Air Handling Unit to & Incl. 10M C.F.M.			
			Air Handling Unit over 10M C.F.M.			
			OTHER:			
FINAL	12-22-81	EL				
UTILITY CO. NOTIFIED						
IDENTIFICATION CODE			ITEM	CODE	FEES	
			Plan Retention Fee			
			Plan Check			
			Permit	3229	3.00	
			ISSUANCE Supplement to 41235614			
			TOTAL FEES		3.00	
ISSUING PERMIT NO.			LAND USE	AUTHORIZED BY	BUILDING	DATE
123596A			RECORD NUMBER	JLR		12-22-81

ADDRESS: 12370 Industry St.  
 LOT NO. BLDG NO. TRACT NO. PERMIT NO. 123596A  
 OWNER: RUG CRAFTERS PHONE: 811-7055  
 JUNIOR'S ADDRESS: CITY  
 12370 Industry St., Garden Grove  
 NEW BUILDING OR ADDITION TO EXISTING BUILDING OCCUPANCY GROUP USE OR BUILDING AND OCCUPANCY GROUP  
 EXISTING BUILDING PERIOD: AREA 12/22/81 FT. 40069 6  
 V.P. LOCATION: HTOPER 3.00  
 CHECK 40069-3.00  
 HEATING EQUIP. MANUFACTURER: Anderson STATE LIC. NO. & TYPE: 257570 C-20  
 ADDRESS: Air Conditioning, Inc. CITY: PHOENIX  
 1007 W. Taft Ave., Orange 92655 998-6850  
**WORKER'S COMPENSATION REQUIREMENTS**  
 State Registration No. 268-81 Expiration Date 7/1/82  
 I certify that in the performance of the work for which this permit is issued, I shall not employ any person in any manner so as to become subject to the Worker's Compensation laws of California.  
 NOT... If, after making such certificate, the applicant for the permit should become subject to the Worker's Compensation provisions of this code, he shall comply with the provisions of Section 3700 of this permit or it shall be deemed revoked.  
 I certify that I have read this application and state that the above information is correct. I agree to comply with all City ordinances and State laws relating to pending construction. I further agree to hold the City of Garden Grove harmless from any liability arising out of injury or bodily damage resulting from work performed under this permit.  
 INSURANCE POLICY NO. 12/21/81 DATE  
**BUSINESS TAX CERTIFICATE INFORMATION**  
 I certify that the following Contractor's License No. 257570 and Classification: C-20 is in full compliance with the provisions of the Business Tax Code of the State of California.  
 1007 W. Taft Ave. Orange, CA 92655 12/22  
 (PRINT) CONTRACTOR: SIGNATURE: AUTHORIZED AGENT: DATE  
 203592 6/30/82  
**EMPLOYER'S TAX CERTIFICATE NO.** EXPIRATION DATE  
 I certify that I am exempt from Section 7001.5 of the Business and Professions Code, Division 3, Chapter 9, Contractors' License Law, under the following Section:  
 Other: Section 7044 C Minor work under \$100; Section 7048  Employee working for wages only; Section 7053   
 Diner:  
 (PRINT) PROPERTY OWNER (SIGNATURE) PROPERTY OWNER DATE

If work is discontinued within 120 days from date of issue or if abandoned for more than 120 days, this permit will lapse and void.

A FEE MAY BE CHARGED FOR RE-INSPECTION DUE TO NEGLIGENCE, INCOMPLETE WORK, OR FAILURE TO MAKE SOI RECTIFICATIONS.





# CITY OF GARDEN GROVE, CALIFORNIA

Development Services Department

11391 ACACIA PARKWAY, P.O. BOX 3070, GARDEN GROVE, CALIFORNIA 92642

Address : 12570 INDUSTRY ST.  
Parcel No: 21501102      Type: B7

Suite: \_\_\_\_\_ PERMIT NO.: 9105  
Date : 08/05/91      Insp Dist : ZB

Owner : CONTAINER SUPPLY CO INC (CR)  
Address: \_\_\_\_\_  
Phone: \_\_\_\_\_

Applicant: ARBON EQUIPMENT CORP  
Address : 1548 W YALE  
ORANGE CA 92667  
Phone: 921-1500

Architect: \_\_\_\_\_  
Address : \_\_\_\_\_

Engineer: \_\_\_\_\_  
Address : \_\_\_\_\_

LIC: \_\_\_\_\_ EXP: \_\_\_\_\_ PH: \_\_\_\_\_

LIC: \_\_\_\_\_ EXP: \_\_\_\_\_ PH: \_\_\_\_\_

**WORKER'S COMPENSATION REQUIREMENTS**

State Compensation Insurance Policy No. NC 2-141-189370-2-1-91  
I certify that in the performance of the work for which this permit is issued, I shall not employ any person in any manner so as to become subject to the Workers' Compensation laws of California. NOTE: After making such certificate, the applicant for the permit should become subject to the Workers' Compensation provisions of that code, he shall forthwith comply with the provisions of Section 4700 or his permit shall be deemed revoked.  
I certify that I have read this application and state that the above information is correct, I agree to comply with all City ordinances and State laws relating to pending construction, I further agree to hold the City of Garden Grove free and harmless from any liability arising out of injury or bodily damage resulting from work performed pursuant to this permit.  
*David Houlak*  
PROPERTY REPRESENTATIVE      DATE

Proposed Work: TRUCK WELL

Value : 15000  
Floor Area: 0

Value Correction  
Credit from permit #18678  
\$207.00

Permit Fee	1	62.61
Pln. Ret. Lgr. Size	20	20.00
Issuance	1	10.00

**BUSINESS TAX CERTIFICATE INFORMATION**

I certify that the following Contractor's License No. 269245  
and Classification 6-1 PLN RMV 81519  
is in full force and effect.  
PROPERTY REPRESENTATIVE      DATE

I declare that I am exempt from Section 70315 of the Business and Professions Code, Division 3, Chapter 2, Contractors' License Law, under the following Section: Owner: Section 7044  Minor work under \$500; Section 7048  Employee working for wages only; Section 7053  Other: \_\_\_\_\_

3 PER	62.61
PL RET	20.00
ISS	10.00
<b>CHECK</b>	<b>92.61</b>

**INSPECTION RECORD**

APPROVAL      DATE      INSPECTOR

Pre Inspect 8/6/91  
Foundation [Signature]  
Concrete Floor [Signature]  
Reinforcing [Signature]  
Masonry [Signature]  
Roof Shtg 8/14/91  
Rough Frame \_\_\_\_\_  
Insul / Energy \_\_\_\_\_  
Drywall \_\_\_\_\_  
Lath \_\_\_\_\_  
Plas. Brown Ct. \_\_\_\_\_  
Landscaping \_\_\_\_\_  
Pre Granite \_\_\_\_\_  
Pre Deck \_\_\_\_\_  
Pre Plaster \_\_\_\_\_  
Planning Final \_\_\_\_\_  
Bldg Final [Signature]  
Utility Notified \_\_\_\_\_

3200      62.61  
3517: ISSUANCE FEE      10.00  
3542 PLAN RETENTI      20.00

Authorized by: *[Signature]*  
X Inspection Requests

TOTAL FEES      92.61

741-5337  
General Information  
741-5307



If work is not started within 180 days from date of issue or if abandoned for more than 180 days, this permit will be null and void.  
A FEE MAY BE CHARGED FOR RE-INSPECTION DUE TO NEGLIGENCE, INCOMPLETE WORK, OR FAILURE TO MAKE CORRECTIONS.

PLANNING ACTION	USE ZONE <b>M-P</b>	LOT SIZE	JOB ADDRESS <b>12570 INDUSTRY DR.</b>	PERMIT NO. <b>7105</b>
LAND USE APPROVED BY <b>K Hill</b>	DATE <b>8-29-91</b>	OCCUPANCY <b>N/C</b>	ADDRESSING PARCEL NO.	LOT BLOCK TRACT
REMARKS	TYPE <b>N/C</b>	% INCREASE	(PLEASE CHECK ONE OR MORE)	
	FIRE SPRINK. <b>N/C</b>	DATE <b>8-5-91</b>	<input type="checkbox"/> NEW <input type="checkbox"/> ADDITION <input checked="" type="checkbox"/> ALTERATION <input type="checkbox"/> REPAIR <input type="checkbox"/> MOVE <input type="checkbox"/> DEMOLISH	JOB DESCRIPTION <b>Install new recessed truck bay</b>
				ESTIMATE VALUE <b>715K</b>

SHOW NORTH ARROW, PROPERTY LINES AND ADJACENT STREETS

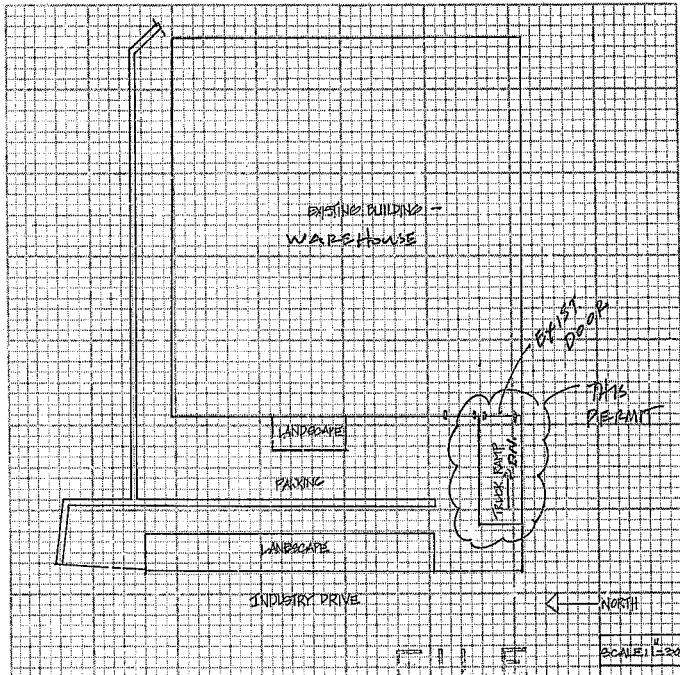

<input type="checkbox"/> ARCH <input type="checkbox"/> ENGR	<b>DALE CHRISTIAN/STRUCTURALENGR</b>
MAILING ADDRESS	CITY
<b>148 W. KATELLA DRIVE, CA</b>	<b>92607</b>
TEL. NO.	STATE LIC. NO. & TYPE
<b>(714) 997-1445</b>	<b>62E # 2705</b>

White: Building Insp. / Yellow: Assessor / Pink: Permittee

I certify the information hereon is complete and correct

CONTAINER SUPPLY **DALE CHRISTIAN 8/15/91**

(PRINT) PROPERTY OWNER (SIGNATURE) PROPERTY OWNER DATE

(PRINT) AUTHORIZED AGENT

# CITY OF GARDEN GROVE, CALIFORNIA

Development Services Department

11391 ACACIA PARKWAY, P.O. BOX 3070, GARDEN GROVE, CALIFORNIA 92642

Address : 12570 INDUSTRY ST  
 Parcel No: 21E01102 Type: B7

Suite: \_\_\_\_\_ PERMIT NO.: 1867H  
 Date: \_\_\_\_\_ Insp Dist: ZB

Owner: CONTAINER SUPPLY CO INC (CR)  
 Address: \_\_\_\_\_

Applicant: OWNER  
 Address: 12570 INDUSTRY ST

Phone: \_\_\_\_\_

Phone: \_\_\_\_\_

Architect: \_\_\_\_\_  
 Address: \_\_\_\_\_

Engineer: \_\_\_\_\_  
 Address: \_\_\_\_\_

LIC: \_\_\_\_\_ EXP: \_\_\_\_\_ PH: \_\_\_\_\_

LIC: \_\_\_\_\_ EXP: \_\_\_\_\_ PH: \_\_\_\_\_

### WORKER'S COMPENSATION REQUIREMENTS

State Compensation Insurance Policy No. \_\_\_\_\_ Expiration Date: \_\_\_\_\_  
 I certify that in the performance of the work for which this permit is issued, I shall not employ any person in any manner so as to become subject to the Worker's Compensation laws of California.  
 NOTE: After making such certificate, the applicant for the permit should become subject to the Worker's Compensation provisions of this code, he shall forthwith comply with the provisions of Section 3700 or his permit shall be deemed revoked.  
 I certify that I have read this application and state that the above information is correct. I agree to comply with all City ordinances and State laws relating to pending construction. I further agree to hold the City of Garden Grove free and harmless from any liability arising out of injury or bodily damage resulting from work performed hereafter in this permit.

Proposed Work: TRUCK WELL PLAN CHECK

Value: 35000  
 Floor Area: 0  
 Plan Check BA 3998 207.08

### BUSINESS TAX CERTIFICATE INFORMATION

I certify that the following Contractor's License No. \_\_\_\_\_ and Classification \_\_\_\_\_ is in full force and effect.

PLAN CHECK: 207.08  
 CHECK: 207.08

I certify that I am exempt from Section 7601.5 of the Business and Professions Code, Division 3, Chapter 9, Contractors License Law, under the following Section: Owner (but not 7044)  Minor work under 5200; Section 7048  Employee working for wages only; Section 7050  Other \_\_\_\_\_

### INSPECTION RECORD

APPROVAL DATE INSPECTOR

- Fire Inspect \_\_\_\_\_
- Foundation \_\_\_\_\_
- Concrete Floor \_\_\_\_\_
- Reinforcing \_\_\_\_\_
- Masonry \_\_\_\_\_
- Roof Shng \_\_\_\_\_
- Rough Frame \_\_\_\_\_
- Insul / Energy \_\_\_\_\_
- Drywall \_\_\_\_\_
- Lath \_\_\_\_\_
- Plas. Brown Ct. \_\_\_\_\_
- Landscaping \_\_\_\_\_
- Pre Granite \_\_\_\_\_
- Pre Deck \_\_\_\_\_
- Pre Plaster \_\_\_\_\_
- Planning Final \_\_\_\_\_
- Bldg Final \_\_\_\_\_
- Utility Notified \_\_\_\_\_

3527 BUILDING P. 207.08

Authorized by: \_\_\_\_\_ TOTAL FEES 207.08

Inspection Requests 741-5332 General Information 741-5307



If work is not started within 180 days from date of issue or if abandoned for more than 180 days, this permit will be null and void.  
 A FEE MAY BE CHARGED FOR RE-INSPECTION DUE TO NEGLIGENCE, INCOMPLETE WORK, OR FAILURE TO MAKE CORRECTIONS.

1. INSPECTOR

**HC1**

City of Garden Grove  
Development Services Department - Building Services Division

Finding of unreasonable hardship for exemption outside the area of remodel for projects under \$50,000\* (Sec. 110A(b)11A5, Exc. 1, T24)

Other \_\_\_\_\_

**Distribution:**

Owner  
 Petitioner  
 Inspection  
 Plan check  
 File  
 \_\_\_\_\_  
 \_\_\_\_\_

1 Job Address: 17570 INDIAN  
 Legal Desc.: \_\_\_\_\_

2 Property Owner: CONSUMER SUPPLY  
 Address: 17570 INDIAN AVE  
GARDEN GROVE, Ph 892-8371

**Project Info.:**

P.C.# BA3978  
 Permit # ---  
 Zone N/C  
 Use WHOLE  
 Status proposed  
 Truck Comp  
 # of Units N/C  
 Stories N/C  
 Type N/C  
 Occ R2  
 Sprinks? N/C  
 N & O # NA

3 Petitioner: DAVE HANSEN / ARROW EAST  
 Position/Relationship: CONTRACTOR  
 Address: 19416 1/2  
ORANGE Ph 941-1500

4 Request - limit compliance outside the area of remodel as indicated at the back of this form, in lieu of requiring full compliance in the path of travel, restrooms, drinking fountains, and public phones, in conjunction with a proposed \$15000 remodel. The following is a brief description of the proposed project: Installation of a "truck camp" (recessed loading dock).

5 Justification - Explain why compliance outside the area of remodel would make the specific work of the project unfeasible based on an overall evaluation of: (1) the cost of providing access, (2) the cost of all construction contemplated, (3) the impact of the proposed improvements on the financial feasibility of the project, (4) the nature of accessibility gained or lost, and (5) the nature of the use of the facility being remodeled and its availability to handicapped.

THE COST OF ALL IMPROVEMENTS WOULD EXCEED THE COST OF THE PROPOSED PROJECT. NA. ACCESSIBILITY IS PROVIDED BY HANDICAPPED ARE THIS WARE HOUSE IS IN A ZONE UNZONED FOR THIS USE. BY PROVIDING HANDICAPPED ACCESS TO THE MUNICIPAL DEPARTMENT OF THE PUBLIC WORKS IS A MAJOR POINT.

Petitioner's Signature: [Signature] Date: 5/16/91

**FOR CITY USE ONLY**

1. Comment: Unreasonable hardship finding outside the area of remodel.  
 2. Code Sections: 110A(b)11A(5) Exc. 1 and 11 A(b)11B(4), T24, ECR  
 3. Reviewed by: R. Peter Date 8/1/91  
 4. Request is (granted / denied) \_\_\_\_\_ (See back of form for appeal process)  
 5. Action by: [Signature] Date 7/1/91

APPEALED BY:  Owner  Petitioner  
 Signature: \_\_\_\_\_ Date \_\_\_\_\_ # of Items 1  
 FEE DUE 20.00

\* The \$50,000 is in 1981 dollars, this is approx. \$68,200 in 1990 dollars

APPEALS: Actions by the Building Official are appealable to the City of Garden Grove Administrative Board of Appeals (Ch. 2.54 GGMC). Appeals must be filed within 15 days following an adverse determination by the Building Official. The Board will commence a hearing on the appeal within 60 days of the filing of the appeal. Applications for appeal are available in the office of the City Clerk. The fee is as specified in the most recently adopted fee resolution.

TO BE COMPLETED BY THE PETITIONER

Total cost of construction contemplated ..... \$ 15000  
 Cost of providing compliance outside the area of remodel.. \$ 10,000

Identify the accessibility features outside the area of remodel which will NOT be brought into compliance if the request is granted. Provide an estimate of the cost of compliance for each item.

Path of travel to the entrance ..... \$ 8000  
 Entry [ ] ramp [ ] door [ ] landing ..... \$ \_\_\_\_\_  
 Path of travel within the facility ..... \$ \_\_\_\_\_  
 Path of travel to the sanitary facilities ..... \$ \_\_\_\_\_  
 Sanitary facilities cleanroom ..... \$ 2000  
 Path of travel to the drinking fountain(s) ..... \$ \_\_\_\_\_  
 Drinking fountain(s) ..... \$ \_\_\_\_\_  
 Path of travel to the public phone(s) ..... \$ \_\_\_\_\_  
 Public phone(s) ..... \$ \_\_\_\_\_  
 Other: ..... \$ \_\_\_\_\_  
 TOTAL \$ 10,000

Identify the accessibility features outside the area of remodel which WILL be brought into compliance as required by C.G.C. Provide an estimate of the cost of each item.

1. Remove wall @ meat room to provide ..... \$ 1000  
~~2. dr. cabinet @ with closet~~ ..... \$ 1800  
 2. Replace exist. phone w/ conforming ..... \$ \_\_\_\_\_  
 4. \_\_\_\_\_ \$ \_\_\_\_\_  
 5. \_\_\_\_\_ \$ \_\_\_\_\_  
 7. \_\_\_\_\_ \$ \_\_\_\_\_  
 TOTAL \$ 2800

Name: DAVID HARDLICK  
 Company Name: APPEAL EQUIPMENT  
 Address: 1545 W. GALE DRIVE CH  
 Signature: [Signature] Date: 8/1/97

Additional Information:

FOR CITY USE ONLY

1. Total cost of proposed construction ..... \$ 15000  
 2. 15 % of total construction costs ..... \$ 2250  
 3. Cost of improvements outside the area of remodel ..... \$ 2800

Approved [Signature] dated by: [Signature] date 8/1/97

# CITY OF GARDEN GROVE, CALIFORNIA

Development Services Department

11391 ACACIA PARKWAY, P.O. BOX 3070, GARDEN GROVE, CALIFORNIA 92642

**PERMIT NO. :** 9021 **Inspector area:** ZP  
**Type :** P  
**Date Issued :** 07/30/91  
**Title :** DRINKING FOUNTAIN  
**Desc :**  
**Location :** 12570 INDUSTRY ST  
**Suite :**  
**Parcel number :** 21501102 **Owner:** CCNTAINER SUPPLY CO INC (C  
**Occupancy :**  
**Applicant :** TACOT PLUMBING **Phone Number :** 531-0313  
 10372 STANFORD AVE., UNIT 5  
 GARDEN GROVE CA 92641

### WORKER'S COMPENSATION REQUIREMENTS

State Construction Insurance Policy # AC 998416 Expiration Date 7/92

I certify that in the performance of the work for which this permit is issued, I shall not employ any person in any manner so as to become subject to the Worker's Compensation laws of California. **NOTE:** If, after making such certificate, the applicant for the permit should become subject to the Worker's Compensation provisions of this code, he shall forthwith comply with the provisions of Section 3700 or his permit shall be deemed revoked.

I certify that I have read this application and state that the above information is correct. I agree to comply with all City ordinances and State laws relating to pending construction. I further agree to hold the City of Garden Grove free and harmless from any liability arising out of injury or bodily damage resulting from work performed relevant to this permit.

*[Signature]*  
PRINT NAME OF SIGNER DATE

### BUSINESS TAX CERTIFICATE INFORMATION

I certify that the following Contractor's License No. \_\_\_\_\_ and Classification \_\_\_\_\_ is in full force and effect.

ISSUANCE DATE EXPIRATION DATE  
ISSUANCE DATE EXPIRATION DATE

I certify that I am exempt from Section 70315 of the Business and Professions Code, Division 5, Chapter 2, Contractors' License Law, under the following Section: Owner Section 7044.  Minor work under 5200; Section 7048  Employee working for wages only; Section 7053  Other: \_\_\_\_\_

ISSUANCE DATE EXPIRATION DATE  
ISSUANCE DATE EXPIRATION DATE

Drinking Water  
 Issuance

1	4.50
1	10.00

P PER	4.50
ISS	10.00
CHECK	14.50

085620A 7-30-91

### INSPECTION RECORD

APPROVAL      DATE      INSPECTOR

Soil Piping \_\_\_\_\_  
 Ground Plumbing \_\_\_\_\_  
 Rough Plumbing \_\_\_\_\_  
 Gas Piping \_\_\_\_\_  
 Gas Vent \_\_\_\_\_  
 Sewer \_\_\_\_\_  
 Main Drain \_\_\_\_\_  
 Vacuum Lines \_\_\_\_\_  
 Water Heater \_\_\_\_\_  
 Backwash \_\_\_\_\_  
 Water Lateral \_\_\_\_\_

322B PLUMBING PER 4.50  
 3517 ISSUANCE FEE 10.00

Authorized by

*[Signature]*

TOTAL FEES

14.50

Inspection Requests

741-5332  
 General Information  
 741-5307

If work is not started within 180 days from date of issue or if abandoned for more than 130 days, this permit will be null and void.

A FEE MAY BE CHARGED FOR RE-INSPECTION DUE TO NEGLIGENCE, INCOMPLETE WORK, OR FAILURE TO MAKE CORRECTIONS.



FINAL *[Signature]*

Utility Notified \_\_\_\_\_

1. INSPECTOR

# CITY OF GARDEN GROVE, CALIFORNIA

Development Services Department

11391 ACACIA PARKWAY, P.O. BOX 3070, GARDEN GROVE, CALIFORNIA 92642

Address : 12570 INDUSTRY ST  
Parcel No: 21501102 Type: D15

Suite: \_\_\_\_\_ PERMIT NO.: 8604  
Date: 07/05/91 Insp Dist: \_\_\_\_\_

Owner : CONTAINER SUPPLY CO INC (CR)  
Address: \_\_\_\_\_  
Phone: \_\_\_\_\_

Applicant: AVERT FIRE PROTECTION  
Address : 1387 PALOMINO AVE  
TEMPLE CITY CA 91780  
Phone: 714-945-8355

Architect: \_\_\_\_\_  
Address : \_\_\_\_\_

Engineer: \_\_\_\_\_  
Address : \_\_\_\_\_

LIC: \_\_\_\_\_ EXP: \_\_\_\_\_ PH: \_\_\_\_\_

LIC: \_\_\_\_\_ EXP: \_\_\_\_\_ PH: \_\_\_\_\_

### WORKER'S COMPENSATION REQUIREMENTS

I, State Compensation Insurance Policy No. WCE840884 in Operation Date: 12-22-91  
I certify that in the performance of the work for which this permit is issued, I shall not employ any person in any manner so as to become subject to the Worker's Compensation laws of California. NOTE: If, after making such certificate, the applicant for the permit should become subject to the Worker's Compensation provisions of this code, he shall forthwith comply with the provisions of Section 700 of the permit shall be deemed revoked.  
I certify that I have read this application and state that the above information is correct. I agree to comply with all City ordinances and State laws relating to pending construction. I further agree to hold the City of Garden Grove free and harmless from any liability arising out of any disability, damage, or injury resulting from work performed under this permit.  
Richard C. Jones 7-5-91  
OWNER SIGNATURE, ADDRESS, DATE

### BUSINESS TAX CERTIFICATE INFORMATION

I certify that the following Contractor's License No. 91120  
and Classification 710 is in full force.  
Richard C. Jones 7-5-91  
OWNER SIGNATURE, ADDRESS, DATE  
NAME OF THE LICENSEE TO REPRESENT  
I certify that I am exempt from Section 7031.5 of the Business and Professional Code, Division 3, Chapter 9, Contractors' License Law, under the following: Section: Owner Section 7044  Minor work under 5200 Section 7048  Employee working for wages only; Section 7053  Other: \_\_\_\_\_  
OWNER SIGNATURE, ADDRESS, DATE

Proposed Work: FIRE SPRINKLER SYSTEM

Value : 2000

Floor Area: \_\_\_\_\_

Plan Check	1	29.40
Permit	1	45.73
Issuance	1	10.00

### INSPECTION RECORD

APPROVAL	DATE	INSPECTOR
Pre Inspect		
Foundation		
Concrete Floor		
Reinforcing		
Masonry		
Roof Shtg		
Rough Frame		
Insul / Energy		
Drywall		
Lath		
Plas. Brown Ct.		
Landscaping		
Pre Grunite		
Pre Deck		
Pre Plaster		

Planning Final \_\_\_\_\_

Bldg Final Abraham E. J. ...

Utility Notified \_\_\_\_\_

10/11/89  
3226 BLDG PERM & 45.73  
3517 ISSUANCE FEE 10.00  
3527 BUILDING P. 29.40  
082188A 7-05-91 CHECK 95.13

Authorized by: [Signature] TOTAL FEES 85.13

Inspection Required \_\_\_\_\_

741-5332  
General Information

741-5307



If work is not started within 180 days from date of issue or if abandoned for more than 180 days, this permit will be null and void.

A FEE MAY BE CHARGED FOR RE-INSPECTION DUE TO NEGLIGENCE, INCOMPLETE WORK, OR FAILURE TO MAKE CORRECTIONS.

I, INSPECTOR



INDUSTRY

STREET NAME

12570

ADDRESS

APT. NO.

4

CARD NO.

# CITY OF GARDEN GROVE, CALIFORNIA

Development Services Department

11301 ACACIA PARKWAY, P.O. BOX 3070, GARDEN GROVE, CALIFORNIA 92642

**PERMIT NO.** : 8922 Inspector area: ZE  
**Type** : E  
**Date Issued** : 07/23/91  
**Title** : TENANT IMPROVEMENT  
**Desc** :  
**Location** : 12570 INDUSTRY ST  
**Suite** :  
**Parcel number** : 21501102 Owner: CONTAINER SUPPLY CO INC (C  
**Occupancy** :  
**Applicant** : DAVIS CONSTRUCTION COMPANY Phone Number : 639-3639  
 12432 FRIEDA PL  
 GARDEN GROVE CA 92640

**WORKER'S COMPENSATION REQUIREMENTS**

State Compensation Insurance Policy No. N/A Expiration Date  
 I certify that in the performance of the work for which this permit is issued, I shall not employ any person in any manner so as to become subject to the Worker's Compensation laws of California.  
 NOTE: If, after making such certification, the applicant for the permit should become subject to the Worker's Compensation provisions of this code, he shall forthwith comply with the provisions of Section 1700 or his permit shall be deemed revoked.  
 I certify that I have read this application and state that the above information is correct. I agree to comply with all City ordinances and State laws relating to safety in construction. I further agree to hold the City of Garden Grove free and harmless from any liability arising out of injury or bodily damage resulting from work performed hereunder to this permit. 7/23/91

Outlets 1-20	20	15.00
Outlets over 20	4	1.00
Fixtures 1-20	20	10.00
Fixtures over 20	7	3.15
Sub-Panels 1 or 3 Phase	1	11.00
Plan Check	41	27.85
Issuance	1	15.00

**BUSINESS TAX CERTIFICATE INFORMATION**

I certify that the foregoing contractor's License No. 71236 is in full force and effect.  
 BUSINESS TAX CERTIFICATE INFORMATION  
 IS APPROVED AS SHOWN

I certify that I am exempt from Section 70315 of the Business and Professional Code, Division 5, Chapter 9, Contractor's License Law, under the following Section: Owner: Section 7044  Minor work under \$200; Section 7048  Employee working for wages only; Section 7053  Other:

E PER 30.95  
 E CHECK 27.85  
 ISS 15.00

08-12024 7-23-91 CHECK 83.00

**INSPECTION RECORD**

APPROVAL	DATE	INSPECTOR
Underground		
Conduit		
Wiring - Rough	<u>Watts 7-24-91</u>	<u>Watts</u>
Heater		
Fixtures & Trim		
Motors		
Ufer		
Service		

Authorized by X [Signature] TOTAL FEES 93.00  
 Inspection Request

741-5332  
 General Information  
 741-5307

If work is not started within 180 days from date of issue or if abandoned for more than 180 days, this permit will be null and void.  
 A FEE MAY BE CHARGED FOR RE-INSPECTION DUE TO NEGLIGENCE, INCOMPLETE WORK, OR FAILURE TO MAKE CORRECTIONS.



FINAL 7-30-91 [Signature]

Utility Notified

PERMIT NO.: 8921  
TYPE: BUILDING ALTERATIONS TO OTHER BUILDINGS  
REQUEST: DEMO

REQUEST DATE: 07/25/91  
12676 INDUSTRY ST  
MAP COORDINATES: 20  
PRIMARY INSPECTOR: DAVE

OTHER ACTIVE PERMITS AT THIS ADDRESS:

8922 A TENANT IMPROVEMENT  
8922 A HEAT PUMP-HEAT/AIR  
8904 A FIRE SPRINKLER SYSTEM

INSPECTION ACTIVITY FOR THIS PERMIT:

NONE

CORRECTIONS

11:30

D.W. &  
D.W.

2 permit for loading ramp

PERMIT NO.: 8921  
TYPE: BUILDING ALTERATIONS TO OTHER BUILDINGS  
REQUEST: FRAME

REQUEST DATE: 07/24/91  
12570 INDUSTRY ST  
MAP COORDINATES: ZB  
PRIMARY INSPECTOR: DAVE ✓

OTHER ACTIVE PERMITS AT THIS ADDRESS:

8922 A TENANT IMPROVEMENT  
8622 A HEAT PUMP-HEAT/AIR  
8687 A FIRE SPRINKLER SYSTEM

INSPECTION ACTIVITY FOR THIS PERMIT:

NONE

CORRECTIONS *1/5*

*Frame on subject to #17 survey @ 4' cc  
between wall braces*

*DM*

# CITY OF GARDEN GROVE, CALIFORNIA

Development Services Department

11391 ACAGIA PARKWAY, P.O. BOX 3070, GARDEN GROVE, CALIFORNIA 92642

Address : 12570 INDUSTRIAL ST  
Parcel No: 21501102 Type: B7

Suite: \_\_\_\_\_ PERMIT No.: 1846H  
Date: \_\_\_\_\_ Insep Dist: ZB

Owner : CONTAINER SUPPLY CO INC (CR)  
Address: \_\_\_\_\_

Applicant: DAVIS CONSTRUCTION COMPANY  
Address : 1132 FRIEDA PL  
GARDEN GROVE CA 92640  
Phone: 638-3639

Phone: \_\_\_\_\_  
Architect: \_\_\_\_\_  
Address : \_\_\_\_\_

Engineer: \_\_\_\_\_  
Address : \_\_\_\_\_

LIC: \_\_\_\_\_ EXP: \_\_\_\_\_ PH: \_\_\_\_\_

LIC: \_\_\_\_\_ EXP: \_\_\_\_\_ PH: \_\_\_\_\_

### WORKER'S COMPENSATION REQUIREMENTS

Slats Compensation Insurance Policy No. \_\_\_\_\_ Expiration Date \_\_\_\_\_  
 I certify that in the performance of the work for which this permit is issued, I shall not employ any person in any manner so as to become subject to the Worker's Compensation laws of California.  
**NOTICE:** After making such certificate, the applicant for the permit should become subject to the Worker's Compensation provisions of this code, he shall forthwith comply with the provisions of Section 7700 or the permit shall be deemed revoked.  
 I certify that I have read this application and state that the above information is correct. I agree to comply with all City ordinances and State laws relating to pending construction; I further agree to hold the City of Garden Grove free and harmless from any liability arising out of injury or bodily damage resulting from work performed relevant to this permit.

Proposed Work: TENANT IMPROVEMENT PLAN CHECK

Value : 24000  
Floor Area: 0  
Plan Check BA 3985 1 158.74

PRINT PROJECT NUMBER DATE

### BUSINESS TAX CERTIFICATE INFORMATION

I certify that the following Contractor's License No. \_\_\_\_\_ and Classification \_\_\_\_\_ is in full force and effect.

ISSUE DATE \_\_\_\_\_ CONTRACTOR'S LICENSE NO. \_\_\_\_\_ OR AUTHORIZED AGENT \_\_\_\_\_

ISSUE BY CERTIFICATE NO. \_\_\_\_\_ EXPIRES DATE \_\_\_\_\_

I certify that I am exempt from Section 7031.5 of the Business and Professional Code, Division 3, Chapter 9, Contractors' License Law, under the following Section: Owner: Section 7044  Minor work under 5000 Section 7042  Employee working for wages only: Section 7055  Other: \_\_\_\_\_

E CHECK 158.74

CHECK 6-23-81 CHECK 158.74

### INSPECTION RECORD

APPROVAL DATE INSPECTOR

Pre Inspect \_\_\_\_\_  
Foundation \_\_\_\_\_  
Concrete Floor \_\_\_\_\_  
Reinforcing \_\_\_\_\_  
Masonry \_\_\_\_\_  
Roof Shtg \_\_\_\_\_  
Rough Frame \_\_\_\_\_  
Insul / Energy \_\_\_\_\_  
Drywall \_\_\_\_\_  
Lath \_\_\_\_\_  
Plac. Brown Ct. \_\_\_\_\_  
Landscaping \_\_\_\_\_  
Pre Gunite \_\_\_\_\_  
Pre Deck \_\_\_\_\_  
Pre Plaster \_\_\_\_\_

3527 BUILDING P. 158.74

Authorized by: \_\_\_\_\_

X

TOTAL FEES

158.74

Inspection Request

741-5332  
General Information

741-5307



If work is not started within 180 days from date of issue or if abandoned for more than 180 days, this permit will be null and void.  
A FEE MAY BE CHARGED FOR RE-INSPECTION DUE TO NEGLIGENCE, INCOMPLETE WORK, OR FAILURE TO MAKE CORRECTIONS.

INSPECTOR

CITY OF GARDEN GROVE

PLOT PLAN

DEVELOPMENT SERVICES DEPARTMENT

PLANNED ACTION	USE ZONE <b>MP</b>	LOT ACC	JOB ADDRESS <b>12570 Industry</b>	LOT	BLK	TRACT	PLANET NO. <b>5821</b>
LAND USE APPROVED BY <b>Ami</b> DATE <b>7/23/11</b>	COOD. PANCY	LOT COVERAGE	ADDRESS/PARCEL NO. <b>21501102</b>	LOT	BLK	TRACT	
REMARKS:	TYPE	% INCREASE	<input type="checkbox"/> NEW <input type="checkbox"/> ADDITION <input checked="" type="checkbox"/> ALTERATION <input type="checkbox"/> REPAIR <input type="checkbox"/> MOVE <input type="checkbox"/> DECREASE			PERMIT VALUE <b>24,000</b>	
	FIRE SPRINK.	DATE <b>7/23/11</b>	JOB DESCRIPTION <b>T.I.</b>				

SHOW NORTH ARROW/PROPERTY LINES AND ADJACENT STREETS

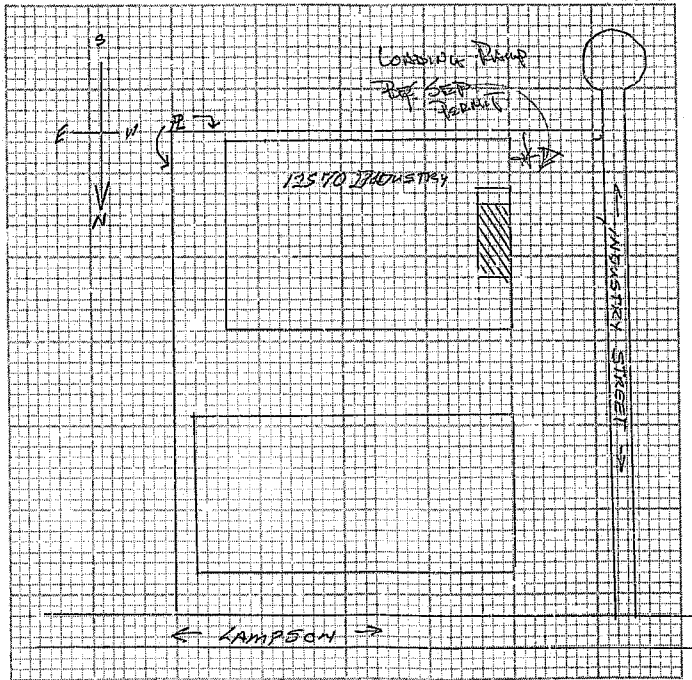

<input type="checkbox"/> ARCH	<input checked="" type="checkbox"/> ENGINEER	<b>ACEC ENGINEERS</b>	ZIP
Mailing Address		CITY	
<b>1312 W. Collins Ave.</b>			
TEL. NO. <b>633 5241</b>	STATE LIC. NO. & TYPE <b>17009 CE</b>		

White: Building Insp. / Yellow: Assessor / Pink: Permittee	
I certify the information hereon is complete and correct	
<b>CONTRAINER SUPPLY CO</b>	<b>71879</b>
(PLANT) PROPERTY OWNER	(SIGNATURE) PROPERTY OWNER
	OR AUTHORIZED AGENT
	DATE

# CITY OF GARDEN GROVE, CALIFORNIA

Development Services Department

11391 ACACIA PARKWAY, P.O. BOX 3070, GARDEN GROVE, CALIFORNIA 92642

Address : 12570 INDUSTRY ST  
Parcel No: 21501102      Type: B7

Suite: \_\_\_\_\_ PERMIT NO.: 8921  
Date : 07/23/91      Insp Dist: ZB

Owner : CONTAINER SUPPLY CO INC (CR)  
Address: \_\_\_\_\_  
Phone: \_\_\_\_\_

Applicant: DAVIS CONSTRUCTION COMPANY  
Address : 12432 FRIEDA PL  
GARDEN GROVE CA 92640  
Phone: 638-3639

Architect: \_\_\_\_\_  
Address : \_\_\_\_\_

Engineer: \_\_\_\_\_  
Address : \_\_\_\_\_

LIC: \_\_\_\_\_ EXP: \_\_\_\_\_ PH: \_\_\_\_\_

LIC: \_\_\_\_\_ EXP: \_\_\_\_\_ PH: \_\_\_\_\_

### WORKER'S COMPENSATION REQUIREMENTS

State Compensation Insurance Policy No. 111A      Expiration Date \_\_\_\_\_  
I certify that in the performance of the work for which this permit is issued, I shall not employ any person in any manner so as to become subject to the Worker's Compensation laws of California. NOTE: If, after making such certificate, the applicant for the permit should become subject to the Worker's Compensation provisions of this code, he shall forthwith comply with the provisions of Section 3700 or his permit shall be deemed revoked.  
I certify that I have read this application and state that the above information is correct. I agree to comply with all City ordinances and State laws relating to pending construction. I further agree to hold the City of Garden Grove harmless from any liability arising out of injury or death resulting from work performed hereunder.  
*[Signature]*      7/23/91  
PERMIT STAMPT AUTHORITY      DATE

### Proposed Work: TENANT IMPROVEMENT

Value : 24000  
Floor Area: 0

Plan Check	1	158.74
Permit	1	245.90
Issuance	1	10.00
PLAN CHECK ALREADY PAID	1	-158.74

### BUSINESS TAX CERTIFICATE INFORMATION

I certify that the following Contractor's License No. 112019 and Certificate No. 3-3193 is in full force and effect.  
*[Signature]*      7/23/91  
BUSINESS TAX CERTIFICATE AUTHORITY      DATE  
I certify that I am exempt from Section 70315 of the Business and Professional Code, Division 3, Chapter 9, Contractors' Licenses Law, under the following Section:  Section 7044  Minor work, under Section 7048  Employee working for wages only Section 7053  Other: \_\_\_\_\_

\$ PER	245.90
\$ CHEN	158.74
REFUND	
\$ CHEN	158.74
ISS	10.00
CH4807A 7-23*91	CHEM: 255.90

### INSPECTION RECORD

APPROVAL      DATE      INSPECTOR

Pre Inspect \_\_\_\_\_  
Foundation \_\_\_\_\_  
Concrete Floor \_\_\_\_\_  
Reinforcing \_\_\_\_\_  
Masonry \_\_\_\_\_  
Roof Shtg \_\_\_\_\_  
Rough Frame 7-21-91 DM  
Insul / Energy \_\_\_\_\_  
Drywall 7-25-91 DM  
Lath \_\_\_\_\_  
Plas. Brown Ct. \_\_\_\_\_  
Landscaping \_\_\_\_\_  
Pre Gunita \_\_\_\_\_  
Pre Deck \_\_\_\_\_  
Pre Plaster \_\_\_\_\_

3200: -158.74  
3225 BLDG PERM & 245.90  
3517 ISSUANCE FEE 10.00  
3527 BUILDING P. 158.74

Authorized by: *[Signature]*      TOTAL FEES      255.90

### Inspection Requests

741-5332 General Information  
741-5307

If work is not started within 180 days from date of issue or if abandoned for more than 180 days, this permit will be null and void.  
A FEE MAY BE CHARGED FOR RE-INSPECTION DUE TO NEGLIGENCE, INCOMPLETE WORK, OR FAILURE TO MAKE CORRECTIONS.



Planning Final [Signature]  
Bldg Final 8/1/91 DM  
Utility Notified \_\_\_\_\_





**APPEALS:** Actions by the Building Official are appealable to the City of Garden Grove Administrative Board of Appeals (Ch. 2.54 GGHC). Appeals must be filed within 15 days following an adverse determination by the Building Official. The Board will commence a hearing on the appeal within 60 days of the filing of the appeal. Applications for appeal are available in the office of the City Clerk. The fee is as specified in the most recently adopted fee resolution.

**TO BE COMPLETED BY THE PETITIONER**

Total cost of construction contemplated ..... \$ 14,000.-  
 Cost of providing compliance outside the area of remodel. \$ 8,000.-

Identify the accessibility features outside the area of remodel which will NOT be brought into compliance if the request is granted. Provide an estimate of the cost of compliance for each item.

- Path of travel to the entrance ..... \$ \_\_\_\_\_
  - Entry  ramp  door  landing ..... \$ \_\_\_\_\_
  - Path of travel within the facility ..... \$ \_\_\_\_\_
  - Path of travel to the sanitary facilities ..... \$ \_\_\_\_\_
  - Sanitary facilities ..... \$ 5,900.-
  - Path of travel to the drinking fountain(s) ..... \$ \_\_\_\_\_
  - Drinking fountain(s) ..... \$ \_\_\_\_\_
  - Path of travel to the public phone(s) ..... \$ \_\_\_\_\_
  - Public phone(s) ..... \$ \_\_\_\_\_
  - Other: \_\_\_\_\_ \$ \_\_\_\_\_
- TOTAL \$ \_\_\_\_\_

Identify the accessibility features outside the area of remodel which WILL be brought into compliance as required by Code. Provide an estimate of the cost of each item.

1. Replace Drinking Fountain to meet the Requirements \$ 2,000.-
  2. Replace Door Knobs at men's & women's toilet w/ lever type \$ 100.-
  3. \_\_\_\_\_ \$ \_\_\_\_\_
  4. \_\_\_\_\_ \$ \_\_\_\_\_
  5. \_\_\_\_\_ \$ \_\_\_\_\_
  6. \_\_\_\_\_ \$ \_\_\_\_\_
  7. \_\_\_\_\_ \$ \_\_\_\_\_
- TOTAL \$ 2,100.-

Name: Arturo E. Laine  
 Company Name: David Coust. Co.  
 Address: 1432 Pacific Pl. Garden Grove  
 Signature: [Signature] Date: 7-23-91

Additional Information:

BP#8921

**FOR CITY USE ONLY**

1. Total cost of proposed construction ..... \$ 14,000.-  
 2. 15 % of total construction costs ..... \$ 2,100.-  
 3. Cost of improvements outside the area of remodel ..... \$ 2,100.-

approved / denied by: [Signature] date 7-23-91



**CITY OF GARDEN GROVE  
BUILDING SERVICES**

**12570 KNOTT ST**

**PERMIT#:14-1597**

**ISSUED:7/9/14**

General Info : 714-741-5307

Inspection Requests : 714-741-5332

<b>Owner</b>			<b>Telephone</b>			<b>Zip</b>			<b>Building Address</b>																													
AIR INDUSTRIES CO LLC			92841			12570 KNOTT ST																																
<b>Address</b>			<b>City</b>			<b>State</b>			<b>Suite/Unit/Building</b>																													
12570 KNOTT ST			Garden Grove			CA			TYPE Reroof																													
									ISSUED BY Sherry Barkley																													
<b>Applicant</b>			<b>Telephone</b>			<b>Zip</b>			<b>Inspector Dist.</b>																													
CENTRAL ROOFING COMPANY			310-527-6770			90248			Parcel Number																													
555 182ND ST			GARDENA						LOT																													
684960 C-39			N/A						TRACT																													
<b>Contractor</b>			<b>Telephone</b>			<b>Zip</b>			<b>Valuation</b>																													
CENTRAL ROOFING COMPANY			310-527-6770			90248			\$180,000.00																													
<b>Address</b>			<b>City</b>			<b>State</b>			<b>Final</b>																													
555 182ND ST			GARDENA						Inspector's Signature _____																													
684960 C-39			N/A						Date _____																													
<b>Floor Area(sq. ft.)</b>			<b>Residential/Commercial</b>						<b>F E E S</b>																													
			Commercial																																			
<b>Job Description</b>																																						
TEAR OFF (E) 1 LAYER CAP SHEET/FLUID APPLIED POLYESTER REINFORCED COATING SYSTEM/REPLACE 6 SKYLIGHTS LIKE FOR LIKE/ (FLAT ROOF)																																						
<b>DECLARATION</b>																																						
I certify that I have read this application/permit and state that the information on all pages of this document is correct. I agree to comply with all City and County ordinances and State laws relating to building construction, and hereby authorize representatives of this City and County to enter upon the above mentioned property for inspection purposes.																																						
<b>X</b> Applicant's Signature <u>[Signature]</u>																																						
Print Name <u>MARCO PUEBLES</u> Date <u>7/9/14</u>																																						
									<table border="1" style="width:100%; border-collapse: collapse;"> <thead> <tr> <th>Description</th> <th>Quantity</th> <th>Amount</th> </tr> </thead> <tbody> <tr> <td>Building Permit Document Retention Fee</td> <td>1</td> <td>\$5.00</td> </tr> <tr> <td>Building Technology Fee</td> <td>1</td> <td>\$10.00</td> </tr> <tr> <td>BSASRF State Fee</td> <td></td> <td>\$1.00</td> </tr> <tr> <td>Issuance Fee</td> <td>1</td> <td>\$35.00</td> </tr> <tr> <td>Reroof Permit Fee</td> <td></td> <td>\$1,498.00</td> </tr> <tr> <td>One-Stop Construction Services Center Surcharge</td> <td></td> <td>\$29.96</td> </tr> <tr> <td>Reroof Valuation</td> <td>180000</td> <td>\$180,000.00</td> </tr> <tr> <td><b>TOTAL</b></td> <td></td> <td><b>\$1,578.96</b></td> </tr> </tbody> </table>			Description	Quantity	Amount	Building Permit Document Retention Fee	1	\$5.00	Building Technology Fee	1	\$10.00	BSASRF State Fee		\$1.00	Issuance Fee	1	\$35.00	Reroof Permit Fee		\$1,498.00	One-Stop Construction Services Center Surcharge		\$29.96	Reroof Valuation	180000	\$180,000.00	<b>TOTAL</b>		<b>\$1,578.96</b>
Description	Quantity	Amount																																				
Building Permit Document Retention Fee	1	\$5.00																																				
Building Technology Fee	1	\$10.00																																				
BSASRF State Fee		\$1.00																																				
Issuance Fee	1	\$35.00																																				
Reroof Permit Fee		\$1,498.00																																				
One-Stop Construction Services Center Surcharge		\$29.96																																				
Reroof Valuation	180000	\$180,000.00																																				
<b>TOTAL</b>		<b>\$1,578.96</b>																																				

*This is a building permit when property filled out, signed and validated, and is subject to expiration if work thereunder is suspended for 180 days.*

**EXPIRED**

**Permit Type: BLDG**

**ORIGINAL**



**CITY OF GARDEN GROVE  
BUILDING SERVICES**

**12570 KNOTT ST**

**PERMIT#:14-1597**

**ISSUED:7/9/14**

General Info : 714-741-5307

Inspection Requests : 714-741-5332

<b>Owner</b> AIR INDUSTRIES CO LLC			Telephone 92841		Zip 92841		<b>Building Address</b> 12570 KNOTT ST																															
Address 12570 KNOTT ST			City Garden Grove		State CA		<b>Suite/Unit/Building</b>																															
<b>Applicant</b> CENTRAL ROOFING COMPANY			Telephone 310-527-6770		Zip 90248		TYPE Reroof		ISSUED BY Sherry Barkley																													
Address 555 182ND ST			City GARDENA		State		Inspector Dist. H11	Parcel Number 21501120	LOT	TRACT																												
State Licence 684960 C-39		Expires N/A	City Licence		Expires		<b>Valuation</b> \$180,000.00																															
<b>Contractor</b> CENTRAL ROOFING COMPANY			Telephone 310-527-6770		Zip 90248		<b>Final</b>																															
Address 555 182ND ST			City GARDENA		State		Inspector's Signature _____ Date _____																															
State Licence 684960 C-39		Expires N/A	City Licence		Expires		<table border="1" style="width:100%; border-collapse: collapse;"> <tr> <td rowspan="8" style="writing-mode: vertical-rl; text-orientation: mixed; font-weight: bold; font-size: 2em;">F E E S</td> <td><b>Description</b></td> <td><b>Quantity</b></td> <td><b>Amount</b></td> </tr> <tr> <td>Building Permit Document Retention Fee</td> <td>1</td> <td>\$5.00</td> </tr> <tr> <td>Building Technology Fee</td> <td>1</td> <td>\$10.00</td> </tr> <tr> <td>BSASRF State Fee</td> <td></td> <td>\$1.00</td> </tr> <tr> <td>Issuance Fee</td> <td>1</td> <td>\$35.00</td> </tr> <tr> <td>Reroof Permit Fee</td> <td></td> <td>\$1,498.00</td> </tr> <tr> <td>One-Stop Construction Services Center Surcharge</td> <td></td> <td>\$29.96</td> </tr> <tr> <td>Reroof Valuation</td> <td>180000</td> <td>\$180,000.00</td> </tr> <tr> <td><b>TOTAL</b></td> <td></td> <td><b>\$1,578.96</b></td> </tr> </table>				F E E S	<b>Description</b>	<b>Quantity</b>	<b>Amount</b>	Building Permit Document Retention Fee	1	\$5.00	Building Technology Fee	1	\$10.00	BSASRF State Fee		\$1.00	Issuance Fee	1	\$35.00	Reroof Permit Fee		\$1,498.00	One-Stop Construction Services Center Surcharge		\$29.96	Reroof Valuation	180000	\$180,000.00	<b>TOTAL</b>		<b>\$1,578.96</b>
F E E S	<b>Description</b>	<b>Quantity</b>	<b>Amount</b>																																			
	Building Permit Document Retention Fee	1	\$5.00																																			
	Building Technology Fee	1	\$10.00																																			
	BSASRF State Fee		\$1.00																																			
	Issuance Fee	1	\$35.00																																			
	Reroof Permit Fee		\$1,498.00																																			
	One-Stop Construction Services Center Surcharge		\$29.96																																			
	Reroof Valuation	180000	\$180,000.00																																			
<b>TOTAL</b>		<b>\$1,578.96</b>																																				
Floor Area(sq. ft.)	Residential/Commercial Commercial																																					
<b>Job Description</b> TEAR OFF (E) 1 LAYER CAP SHEET/FLUID APPLIED POLYESTER REINFORCED COATING SYSTEM/REPLACE 6 SKYLIGHTS LIKE FOR LIKE/ (FLAT ROOF)																																						
<b>DECLARATION</b> I certify that I have read this application/permit and state that the information on all pages of this document is correct. I agree to comply with all City and County ordinances and State laws relating to building construction, and hereby authorize representatives of this City and County to enter upon the above mentioned property for inspection purposes.																																						
<input checked="" type="checkbox"/> Applicant's Signature _____ Print Name <u>MARCO PUEBLES</u> Date <u>7/9/14</u>																																						

*This is a building permit when property filled out, signed and validated, and is subject to expiration if work thereunder is suspended for 180 days.*

**EXPIRED**

**Permit Type: BLDG**

**ORIGINAL**



**CITY OF GARDEN GROVE  
BUILDING SERVICES**

**12570 KNOTT ST  
PERMIT#:14-1597  
ISSUED:7/9/14**

General Info : 714-741-5307  
Inspection Requests : 714-741-5332

<b>Owner</b>			Telephone			Zip			<b>Building Address</b>				
AIR INDUSTRIES CO LLC						92841			12570 KNOTT ST				
<b>Address</b>			City			State			<b>Suite/Unit/Building</b>				
12570 KNOTT ST			Garden Grove			CA			TYPE Reroof				
									ISSUED BY Sherry Barkley				
<b>Applicant</b>			Telephone			Zip			Inspector Dist.	Parcel Number		LOT	TRACT
CENTRAL ROOFING COMPANY			310-527-6770			90248			H11	21501120			
<b>Address</b>			City			State							
555 182ND ST			GARDENA										
State Licence		Expires		City Licence		Expires		<b>Valuation</b>					
684960 C-39		N/A						\$180,000.00					
<b>Contractor</b>			Telephone			Zip			<b>Final</b>				
CENTRAL ROOFING COMPANY			310-527-6770			90248			Inspector's Signature _____				
<b>Address</b>			City			State			Date _____				
555 182ND ST			GARDENA										
State Licence		Expires		City Licence		Expires							
684960 C-39		N/A											
Floor Area(sq. ft.)		Residential/Commercial											
		Commercial											
<b>Job Description</b>													
TEAR OFF (E) 1 LAYER CAP SHEET/FLUID APPLIED POLYESTER REINFORCED COATING SYSTEM/REPLACE 6 SKYLIGHTS LIKE FOR LIKE/ (FLAT ROOF)													
<b>DECLARATION</b>													
I certify that I have read this application/permit and state that the information on all pages of this document is correct. I agree to comply with all City and County ordinances and State laws relating to building construction, and hereby authorize representatives of this City and County to enter upon the above mentioned property for inspection purposes.													
<b>X</b> Applicant's Signature <u>[Signature]</u>													
Print Name <u>M. P. P. S.</u> Date <u>7/9/14</u>													

F E E S	Description	Quantity	Amount
	Building Permit Document Retention Fee	1	\$5.00
	Building Technology Fee	1	\$10.00
	BSASRF State Fee		\$1.00
	Issuance Fee	1	\$35.00
	Reroof Permit Fee		\$1,498.00
	One-Stop Construction Services Center Surcharge		\$29.96
	Reroof Valuation	180000	\$180,000.00
	<b>TOTAL</b>		<b>\$1,578.96</b>

*This is a building permit when property filled out, signed and validated, and is subject to expiration if work thereunder is suspended for 180 days.*

**EXPIRED**

Permit Type: BLDG

ORIGINAL

# DREW ASSOCIATES

CONSULTING GEOLOGY • GEOTECHNICAL SERVICES

# GEOTECHNICAL REPORT

UST Excavation  
Backfill/Compaction

AIR INDUSTRIES  
12570 Knott Street  
Garden Grove, California

Prepared for:

MOINE BROS.  
1110 W. Anaheim Street #4  
Wilmington, CA 90744

W.O. 95998

September 24, 1998

FILE

September 24, 1998

W.O. 95998

MOINE BROS.  
1110 W. Anaheim Street #4  
Wilmington, CA 90744

**Subject: Report of backfill/compaction at UST Excavation  
AIR INDUSTRIES, 12570 Knott Street, Garden Grove, California**

Gentlemen:

At the request of your firm, compacted soil backfill was tested for density at the project referenced above. Following is a brief account of those operations.

#### **· INTRODUCTION**

Previously, a small UST had been removed during environmental operations by others. DREW ASSOCIATES was contracted to test the backfill for relative compaction.

#### **· PLACEMENT OF FILL**

Soil backfill was placed in loose lifts of approximately 12". Compaction was achieved by vibratory plate attached to the boom of a backhoe. Moisture levels were controlled by water hose.

#### **· COMPACTION TESTING**

Compaction tests were performed utilizing the Sand Cone Method (ASTM D: 1556-90). Per requirements of the City of Garden Grove, each backfill lift was tested for compaction. The locations of the compaction tests are shown on Figure I "Compaction Tests Locations".

#### **· LABORATORY STANDARD (MAXIMUM DENSITY ANALYSIS)**

Soil types were sampled in the field per ASTM: D-75-87. A Maximum Density Analysis ("max") was performed on all soil types utilized per ASTM D: 1557-91 (see Table I). Compaction tests data were quantitatively compared to the following general standard for purposes of determining per cent compaction in the field:

**ASTM D-1557, Method "A", 4" diameter cylinder mold  
1/30 cubic foot volume, 10 pound hammer, 18" drop  
5 layers, 25 blows per layer, moisture increments < 2%**

**SUMMARY OF FIELD TESTS**

Vertical increments of fill did not exceed 1' from test to test; volumetric increments did not exceed 500 cubic yards. Compaction tests results are listed in Table II.

**Table I: Maximum Density Analyses**

SOIL TYPE	GENERAL CLASSIFICATION	OPTIMUM MOISTURE %	MAX. DRY DENSITY, LBS/CU. FT.
1	NATIVE Olive-brown silty fine sand (SM)	11.5	125.0
2	IMPORT Beige coarse sand (SM)	9.5	128.0

**Table II: Compaction Tests Results**

Test No.	Test Depth Below subgrade, ft.	Moisture, Per Cent of Dry Wt.	Dry Unit Weight, Lbs./Cu.Ft.	Per Cent Relative Compaction	Soil Type	Test Date
1	7	11.8	115.0	92	1	9/18/98
2	6	10.7	114.8	92	1	9/18/98
3	5	11.5	116.1	93	1	9/18/98
4	4	11.3	115.9	93	1	9/18/98
5	3	10.4	117.6	92	2	9/18/98
6	2	10.0	117.3	92	2	9/18/98
7	1	10.2	118.0	92	2	9/18/98
8	0	10.5	119.1	93	2	9/18/98

MOINE BROS.

W.O. 95998

**CONCLUSION**

Density tests results indicate adequate compaction at the locations and elevations tested, on the date tested. The present subgrade may require recompaction if left exposed for more than a few days or damaged by adverse weather conditions.

New pavement sections should be designed for expected traffic loads by a qualified engineer. New concrete pavement should be dowelled into the existing slab with reinforcing bar integrated into the new slab reinforcement.

**CLOSURE**

DREW ASSOCIATES should be contacted if a new structure is ever proposed at or near the backfill area. ***The presence of the compacted backfill area may impact future building foundation design.*** Mechanically compacted soil and *in situ* soils may have different settlement, consolidation and expansion parameters.

Our analyses have been made in accordance with generally accepted professional engineering practices, and no further warranty is hereby made or implied. This report is subject to municipal review and modification.

We appreciate this opportunity to be of service.

Respectfully submitted,  
DREW ASSOCIATES



DREW HANEY, Principal  
C.E.G. #EG2091  
DH/ct

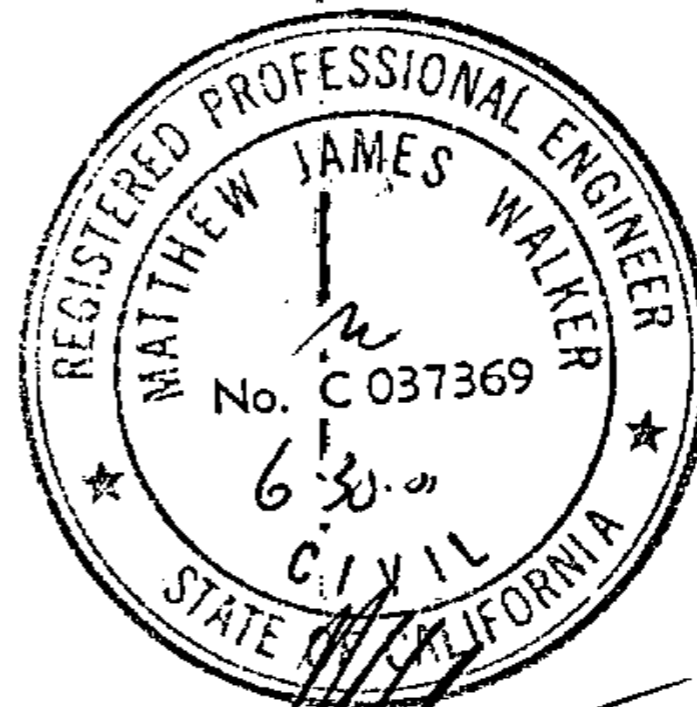

MATTHEW JAMES WALKER  
R.C.E. #C037369

© 1998 Drew Associates



# Certificate of Compliance for Compacted Fill Material

Client: MOINE BROS.  
Location of fill: UST excavation  
Fill Material: Native soil, Imported soil  
Tract: Unknown  
Lot no.: Unknown  
Site: Air Industries  
Site address: 12570 Knott Street, Garden Grove, California  
Owners name: Unknown  
Owner's address: Unknown  
Per report on our project no.: W.O. 95998  
Date operations started on project: 9/18/98  
Date fill operations completed: 9/18/98

## *To the Superintendent of Building:*

\* I hereby certify that I have personally observed and tested the placing of fill on the above described property, and, on the basis of these observations and tests, it is my opinion that the fill was placed in compliance with the Unified Building Code.



**Civil Engineer: MATTHEW JAMES WALKER**

\*For the purposes of this certificate, to "have personally observed and tested" shall include observation and testing by any qualified person responsible to the licensed engineer signing this certificate. The full responsibility shall be assumed by the licensed engineer whose signature is affixed hereon.



AIR INDUSTRIES  
(Concrete Tilt-Up  
Building)

x = compaction  
test location

Small  
UST  
Excavation

containment  
wall

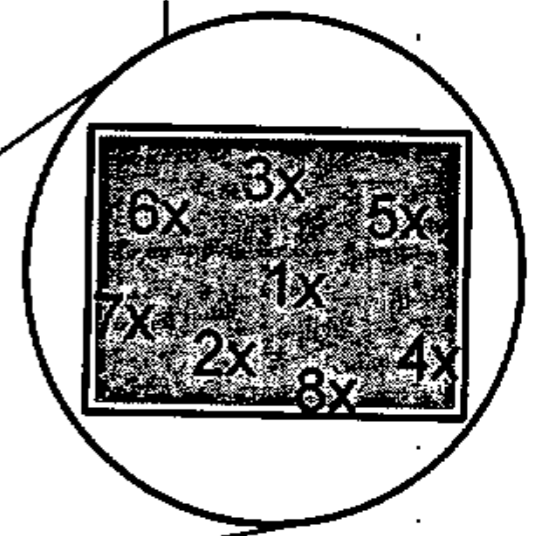

4" curb

----- alley -----

MW •

Enlarged  
View

Door

Concrete  
Ramp

-----driveway C/L-----

← To Knott Street

(A.C. parking lot)

**MOINE BROS.**  
**Air Industries**  
**12570 Knott Street**  
**Garden Grove, California**

NOTE: This sketch is not a survey; it is schematic in nature and is intended only for the illustration of geotechnical data. The indicated scale is approximate and is presented for rough measurement only.

clfl

**Fig. 1:**  
**Compaction**  
**Tests Locations**

© 1998 DREW ASSOCIATES

# DREW ASSOCIATES

w.o. #	scale	date
95998	1" = 30'	9/18/98



General Information: 714-741-5307

CITY OF GARDEN GROVE - DEVELOPMENT SERVICES DEPARTMENT

Inspection Requests: 714-741-5332

# PERMIT (PAGE 2 of 2)

## PROJECT/SITE/BUILDING DESCRIPTION

JOB Address : 12570 KNOTT ST  
 Suite :  
 PERMIT NO. : 37366  
 Permit Type : BUILDING  
 Type : B21  
 MISCELLANEOUS  
 Owner : AIR INDUSTRIES OF CAL  
 Applicant : AIR COMPRESSOR INSTALLATIONS  
 Appl Address : 14623 CARMENITA  
 NORWALK, CA 90650  
 Phone : 310 802-9550

Insp Dist : ZB  
 Date : 03/25/97  
 Parcel No : 21501120

## PROPOSED WORK:

INSTALL COOLING TOWER & PLANT PIPING.

## FEES

Plan Check	1	196.14
Permit	1	301.75
Issuance	1	30.00
Strong Motion Fee (Com)	1	4.20
PLN.RET.LTR.SIZE	10	10.00
General Plan	1	24.79
Cultural Arts	1	12.21
PLAN CHECK FEE CREDIT	1	-196.14

## INSPECTION RECORD

APPROVAL	DATE	INSPECTOR
Pre Inspect		
Foundation	3/28/97	6 PADS
Concrete Floor		
Reinforcing		
Masonry		
Roof Shtg		
Rough Frame		
Insul / Energy		
Drywall		
Lath		
Plas.Brown Ct.		
Landscaping		
Pre Gunite		
Pre Deck		
Pre Plaster		
Planning Final		
Bldg Final		
Utility Notified		

**EXPIRED** 2/5/99

11 3226 BLDG PERMIT	301.75
11 3251 STRONG MOTIO	4.20
11 3517 ISSUANCE FEE	30.00
11 3527 BLDG P/C FEE	0.00
11 3542 PLAN RETENTI	10.00
92 2163 GENERAL PLAN	24.79
<b>TOTAL</b>	<b>382.95</b>

## AUTHORIZATION

Issued By: jmc Date

## DECLARATION

I certify that I have read this application/permit and state that the information on all pages of this document is correct. I agree to comply with all City and County ordinances and State laws relating to building construction, and hereby authorize representatives of this City and County to enter upon the above mentioned property for inspection purposes.

\*\*\*\*\* VALIDATION \*\*\*\*\*  
 PAID ON 25 Mar 1997 AT 12:17  
 RECEIVED BY CAROLH 198.245.206.11/2 TRANS# 58  
 PAID BY CHECK#5284 FOR \$382.95  
 TOTAL PAID = \$382.95

Applicant's Signature: [Signature]  
 Print Name: PARASHAR PATEL Date: 3/25/97

CITY OF GARDEN GROVE - DEVELOPMENT SERVICES DEPARTMENT - PLOT PLAN FORM

Planning action: <i>N/A</i>	Use zone:
Land use approved by: <i>[Signature]</i>	Lot size:
Remarks:	Lot coverage:
Date: <i>3/20/97</i>	% increase

Job address: <del>AIR INDUSTRIES</del> 12570 KNOTT AVE. GARDEN GROVE	Permit No. <i>37366</i>		
Assessor Parcel No. <i>2150120</i>	Legal desc.:		
Occupancy:	Const. type:	Sprinklers:	Value: <i>20000</i>
<input type="checkbox"/> New	<input type="checkbox"/> Alter	<input type="checkbox"/> Add	<input type="checkbox"/> Repair <input type="checkbox"/> Demo

Job Description: *COOLING TOWER*  
*AIR INDUSTRIES, 12570 KNOTT ST. GARDEN GROVE, CA 92641*

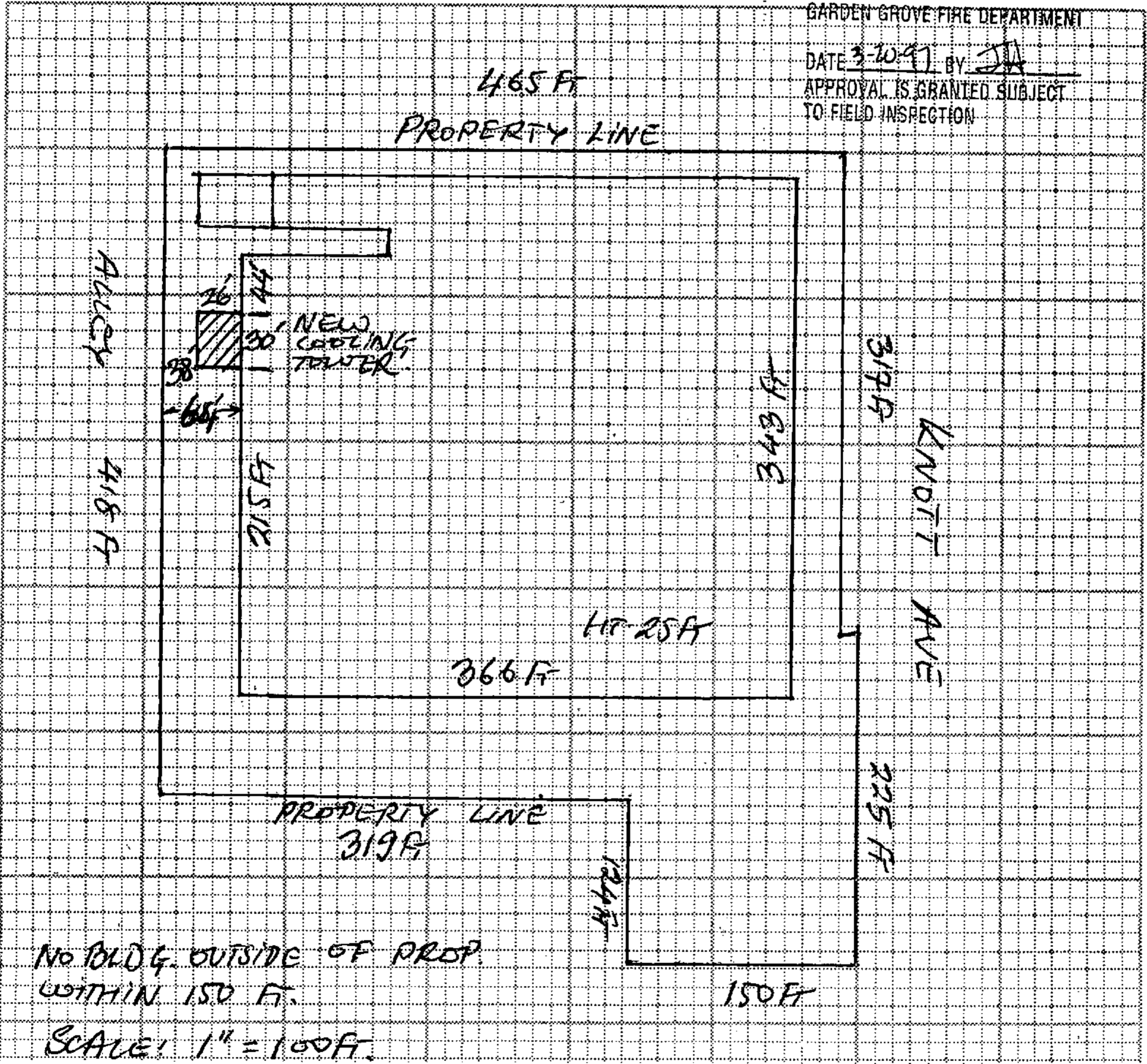

White: Inspection	I certify the information herein is complete & correct.	
Yellow: Assessor		
Pink: Permittee		
<i>PAT PATEL</i>	<i>[Signature]</i>	
Owner's name (print)	Signature (owner/agent)	Date



General Information: 714-741-5307

CITY OF GARDEN GROVE - DEVELOPMENT SERVICES DEPARTMENT

Inspection Requests: 714-741-5332

# PERMIT (PAGE 2 of 2)

## PROJECT/SITE/BUILDING DESCRIPTION

JOB Address : 12570 KNOTT ST  
 Suite :  
 PERMIT NO. : 60067  
 Permit Type :  
 Type : E

Owner : AIR INDUSTRIES OF CAL  
 Applicant : WINNINGHAM ELECTRIC  
 Appl Address : 3301 W. WARNER AVE  
 SANTA ANA, CA 92704  
 Phone : 557 0137

Insp Dist : ZE  
 Date : 11/05/01  
 Parcel No : 21501120

## PROPOSED WORK:

FIRE DAMAGE REPAIR

## FEES

942 22130	GENERAL PLAN	1	2.00
080 32550	CULTURAL ARTS	1	1.00
111 32401	Issuance	1	35.00
111 32412	SUB-PANEL	2	40.00
111 32412	outlets/fixtures 1-1	10	9.00
111 32412	outlets/fixtures eac	24	15.60
TOTAL			102.60

## APPROVAL DATE INSPECTOR

Underground \_\_\_\_\_  
 Conduit \_\_\_\_\_  
 Wiring - Rough \_\_\_\_\_  
 Heater \_\_\_\_\_  
 Fixtures & Trim \_\_\_\_\_  
 Motors \_\_\_\_\_  
 Ufer \_\_\_\_\_  
 Service \_\_\_\_\_

FINAL 1-22-02 T.H.

Utility Notified \_\_\_\_\_

## AUTHORIZATION

Issued By: janetw Date \_\_\_\_\_

## DECLARATION

I certify that I have read this application/permit and state that the information on all pages of this document is correct. I agree to comply with all City and County ordinances and State laws relating to building construction, and hereby authorize representatives of this City and County to enter upon the above mentioned property for inspection purposes.

Applicant's Signature [Signature]

Print Name Daryl Scherer Date 11-5-01

\*\*\*\*\* VALIDATION \*\*\*\*\*  
 PAID ON 05 Nov 2001 AT 17:11  
 RECEIVED BY ANGELAM 198.245.206.215/2 TRANS# 245  
 AMOUNT PAID \$102.60 BY CHECK#0010952  
 TOTAL PAID = \$102.60

\*\*\*\*\*



CIVIL & STRUCTURAL CONSULTING ENGINEER

VIC # 2033

RECEIVED  
OCT 22 2001

October 18, 2001  
Job No. 010906

Community Development Department  
Building Services Division  
11222 Acacia Parkway  
Garden Grove, Ca. 92842

Attention: Dave Martin, Inspector

Subject: Air Industries Corp.  
12570 Knott Street  
Fire Damage- Roof Structure

# 59770

Gentlemen:

As requested by United Industrial Contractors, Mr. Mike Owen, we did perform an observation of the fire damaged roof structure after the repairs were made and found that all of the rafters, purlins and beams were repaired or replaced in accordance with the drawings. The lateral braces from the top of the concrete block walls to the roof purlins were placed at 8 foot centers and were repaired as required by the drawings.

The repairs to the fire damaged roof were completed in general compliance with the drawings.

Sincerely,

  
Chester L. Schultz S 930  
CL S Corporation

Copy: United Industrial Contractors



General Information: 714-741-5307

CITY OF GARDEN GROVE - DEVELOPMENT SERVICES DEPARTMENT

Inspection Requests: 714-741-5332

# PERMIT (PAGE 2 of 2)

## PROJECT/SITE/BUILDING DESCRIPTION

JOB Address : 12570 KNOTT ST  
 Suite :  
 PERMIT NO. : 59770  
 Permit Type : BUILDING  
 Type : B21  
 MISCELLANEOUS  
 Owner : AIR INDUSTRIES OF CAL  
 Applicant : UNITED INDUSTRIAL CONTRACTORS  
 Appl Address : 4188 VALLEY BLVD SUITE A  
 WALNUT, CA 91789  
 Phone : 909-978-1200  
 Insp Dist : ZB  
 Date : 10/16/01  
 Parcel No : 21501120

Value : 20000  
 Floor area : 0

## PROPOSED WORK:

REPAIR OF STRUTURAL DAMAGE DUE TO EXPLOSION

## FEES

111 32509 Plan Check	1	219.12
111 32410 Permit	1	337.11
111 32401 issuance	1	35.00
111 32435 Strong Motion Fee (C	1	4.20
942 22130 General Plan	1	24.79
080 32550 Cultural Arts	1	12.21
111 32509 PLAN CHECK FEE CREDI	1	219.12
<b>TOTAL</b>		<b>413.31</b>

## INSPECTION RECORD

APPROVAL	DATE	INSPECTOR
Pre Inspect		
Foundation		
Concrete Floor		
Reinforcing		
Masonry		
Roof Shtg		
Rough Frame		
Insul / Energy		
Drywall		
Lath		
Plas. Brown Ct.		
Landscaping		
Pre Gunitite		
Pre Deck		
Pre Plaster		
Planning Final		
Bldg Final	1/24/02	[Signature]
Utility Notified		

*SRA*  
*Factor*  
*Report*

# COPY

## AUTHORIZATION

Issued By: \_\_\_\_\_ Date \_\_\_\_\_

## DECLARATION

I certify that I have read this application/permit and state that the information on all pages of this document is correct. I agree to comply with all City and County ordinances and State laws relating to building construction, and hereby authorize representatives of this City and County to enter upon the above mentioned property for inspection purposes.

Applicant's Signature \_\_\_\_\_

Print Name \_\_\_\_\_ Date \_\_\_\_\_



General Information: 714-741-5307

CITY OF GARDEN GROVE - DEVELOPMENT SERVICES DEPARTMENT

Inspection Requests: 714-741-5332

# PERMIT (PAGE 2 of 2)

## PROJECT/SITE/BUILDING DESCRIPTION

JOB Address : 12570 KNOTT ST  
 Suite :  
 PERMIT NO. : 60312  
 Permit Type :  
 Type : E

Owner : AIR INDUSTRIES OF CAL  
 Applicant : DICK FARRELL INDUSTRIES  
 Appl Address : 4821 CHINO AVE  
 CHINO, CA 91710  
 Phone : 909-613-9424

Insp Dist : ZE  
 Date : 11/29/01  
 Parcel No : 21501120

## PROPOSED WORK:

ELECTRICAL FOR FIRE DAMAGE REPAIR

## FEES

942 22130	GENERAL PLAN	1	2.00
080 32550	CULTURAL ARTS	1	1.00
111 32401	Issuance	1	35.00
111 32505	PLAN CHECK (\$60.00 M	1	60.00
111 32505	PLAN CHECK FEE CREDI	1	60.00
111 32412	pwr appar not over o	3	19.50
111 32412	pwr appar over one-t	2	24.00
TOTAL			81.50

APPROVAL	DATE	INSPECTOR
Underground		
Conduit		
Wiring - Rough		
Heater		
Fixtures & Trim		
Motors		
Ufer		
Service		

## INSPECTION RECORD

FINAL 12-5-01 T.H

Utility Notified

## AUTHORIZATION

Issued By: janetw Date

## DECLARATION

I certify that I have read this application/permit and state that the information on all pages of this document is correct. I agree to comply with all City and County ordinances and State laws relating to building construction, and hereby authorize representatives of this City and County to enter upon the above mentioned property for inspection purposes.

Applicant's Signature David O. Brinker

Print Name DAVID O. BRINKER Date 11/29/01

\*\*\*\*\* VALIDATION \*\*\*\*\*

PAID ON 29 Nov 2001 AT 14:43

RECEIVED BY LARAINEM 198.245.206.215/2 TRANS# 84

CASH PAID = \$101.50 CASH RETURNED = \$20.00

TOTAL PAID = \$81.50

\*\*\*\*\*





General Information: 714-741-5307

CITY OF GARDEN GROVE - DEVELOPMENT SERVICES DEPARTMENT

Inspection Requests: 714-741-5332

# PERMIT (PAGE 2 of 2)

## PROJECT/SITE/BUILDING DESCRIPTION

JOB Address : 12570 KNOTT ST  
 Suite :  
 PERMIT NO. : 60183  
 Permit Type :  
 Type : H

Owner : AIR INDUSTRIES OF CAL  
 Applicant : DICK FARRELL INDUSTRIES  
 Appl Address : 4821 CHINO AVE  
 CHINO, CA 91710  
 Phone : 909-613-9424

Insp Dist : ZH  
 Date : 11/15/01  
 Parcel No : 21501120

## PROPOSED WORK:

MECHANICAL FOR FIRE DAMAGE REPAIR

## FEES

942 22130	GENERAL PLAN	1	2.00
080 32550	CULTURAL ARTS	1	1.00
111 32401	Issuance	1	35.00
111 32418	GAS PIPING (FIRST FIV	1	9.50
111 32418	COMM RNGE HOOD W/DUC	1	10.00
111 32418	AIR HANDLING TO 10,0	1	16.00
TOTAL			73.50

## APPROVAL DATE INSPECTOR

**INSPECTION RECORD**

Furnace \_\_\_\_\_  
 Furnace Vents \_\_\_\_\_  
 Gas Piping \_\_\_\_\_  
 Ducts \_\_\_\_\_  
 Duct Fan Vent \_\_\_\_\_  
 Kitchen Hood \_\_\_\_\_  
 Air Handl Unit \_\_\_\_\_  
 Evap Cooler \_\_\_\_\_  
 Boiler Comp \_\_\_\_\_  
 Decor Appl \_\_\_\_\_

FINAL 12/3/01 Arroyo

Utility Notified \_\_\_\_\_

## AUTHORIZATION

Issued By: valq Date \_\_\_\_\_

## DECLARATION

I certify that I have read this application/permit and state that the information on all pages of this document is correct. I agree to comply with all City and County ordinances and State laws relating to building construction, and hereby authorize representatives of this City and County to enter upon the above mentioned property for inspection purposes.

Applicant's Signature [Signature]

Print Name Tim Farrell Date 11-15-01

\*\*\*\*\* VALIDATION \*\*\*\*\*  
 PAID ON 15 Nov 2001 AT 12:31  
 RECEIVED BY LARAINEM 198.245.206.215/2 TRANS# 80  
 AMOUNT PAID \$133.50 BY CHECK#023647  
 TOTAL PAID = \$133.50

\*\*\*\*\*

*C & C Consulting Engineers*  
Building Mechanical/Plumbing/Electrical Design

Kwang Cook & Associates  
6910 Oslo Circle  
Suite #A-2  
Buena Park, CA 90621

May 20, 2002

Attention: Mr. Kwang Cook, Project Architect

Subject: AIC Rating Confirmation for New Panel "A"  
"Interior Tenant Improvements" for  
Hooked On Us, Inc.  
12570 Industry Street  
Garden Grove, CA 92841

Dear Mr. Cook:

I am writing this letter to confirm that the 22,000 AIC rating  
(Based on the panel cutsheet furnished by Owner, see the  
attachment) for the new panel "A" is appropriate for the project  
application.

**FILE**

Sincerely Yours,

C & C Consulting Engineers



Daniel Tian, Electrical Engineer

attachment: panel cutsheet

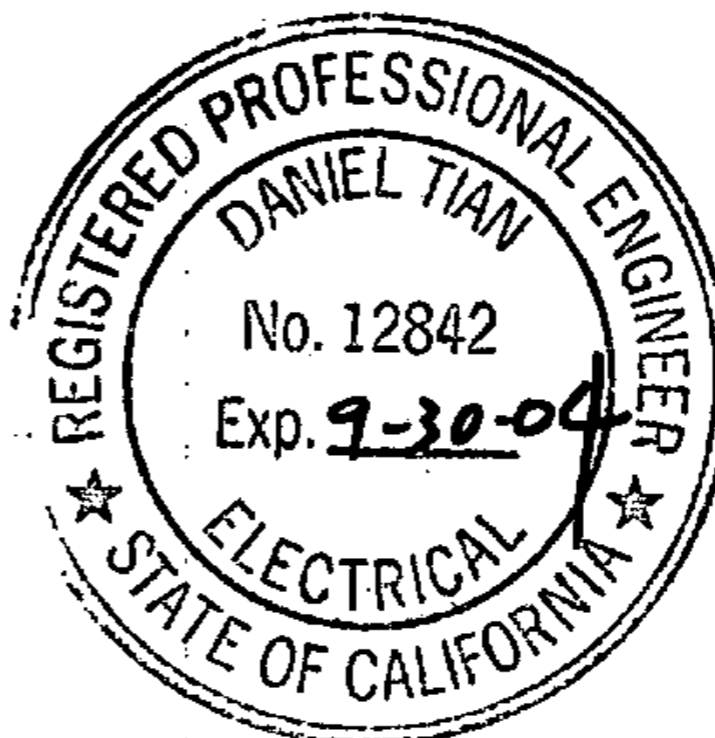



General Information: 714-741-5307

CITY OF GARDEN GROVE - DEVELOPMENT SERVICES DEPARTMENT

Inspection Requests: 714-741-5332

# PERMIT (PAGE 2 of 2)

## PROJECT/SITE/BUILDING DESCRIPTION

JOB Address : 12570 INDUSTRY ST  
 Suite :  
 PERMIT NO. : 61413  
 Permit Type :  
 Type : E

Owner : CONTAINER SUPPLY CO INC  
 Applicant : SPACE CONSTRUCTION CO  
 Appl Address : 9241 STANFORD  
 GARDEN GROVE, CA 92841  
 Phone : 5909487

Insp Dist : ZE  
 Date : 03/13/02  
 Parcel No : 21501102

## PROPOSED WORK:

ELEC FOR T.I. OFFICE SPACE.

## FEES

942 22130	GENERAL PLAN	1	2.00
080 32550	CULTURAL ARTS	1	1.00
111 32401	Issuance	1	35.00
111 32412	SUB-PANEL	1	20.00
111 32412	OUTLETS 1-10	10	9.00
111 32412	Fixtures 1-10	10	9.00
111 32412	fixtures over 10	2	1.30
111 32412	pwr appar not over o	3	19.50
111 32412	PWR APPOR 10-50 HP	1	25.00
111 32505	PLAN CHECK (\$60.00 M	1	71.23
111 32505	PLAN CHECK FEE CREDI	1	-60.00
TOTAL			133.03

## INSPECTION RECORD

APPROVAL \_\_\_\_\_ DATE \_\_\_\_\_ INSPECTOR \_\_\_\_\_

Underground \_\_\_\_\_

Conduit \_\_\_\_\_

Wiring - Rough \_\_\_\_\_

Heater \_\_\_\_\_

Fixtures & Trim \_\_\_\_\_

Motors \_\_\_\_\_

Ufer \_\_\_\_\_

Service \_\_\_\_\_

FINAL 5-24-02 T.H

Utility Notified \_\_\_\_\_

\*\*\*\*\* VALIDATION \*\*\*\*\*

PAID ON 13 Mar 2002 AT 10:48

RECEIVED BY LARAINEM 198.245.206.215/2 TRANS# 44

AMOUNT PAID \$289.03 BY CHECK#4879

TOTAL PAID = \$289.03

\*\*\*\*\*

## AUTHORIZATION

Issued By: jimc Date \_\_\_\_\_

## DECLARATION

I certify that, I have read this application/permit and state that the information on all pages of this document is correct. I agree to comply with all City and County ordinances and State laws relating to building construction, and hereby authorize representatives of this City and County to enter upon the above mentioned property for inspection purposes.

Applicant's Signature Changyong

Print Name Changyong Date 3/13/02



General Information: 714-741-5307

CITY OF GARDEN GROVE - DEVELOPMENT SERVICES DEPARTMENT

Inspection Requests: 714-741-5332

# PERMIT (PAGE 2 of 2)

## PROJECT/SITE/BUILDING DESCRIPTION

JOB Address : 12570 INDUSTRY ST  
 Suite :  
 PERMIT NO. : 63207  
 Permit Type :  
 Type : E

Owner : HOOKED ON US INC  
 Applicant : Y ELECTRIC  
 Appl Address : 21992 HEIDI AVE  
 TUSTIN, CA 92680  
 Phone : 539-8114

Insp Dist : ZE  
 Date : 07/17/02  
 Parcel No : 21501102

## PROPOSED WORK:

ADDITIONAL ELECTRIC FOR WAREHOUSE

## FEEES

111 32412 SUB-PANEL	1	20.00
* 111 32412 <del>OUTLETS 1-10</del>	7	6.30
* 111 32412 <del>Fixtures 1-10</del>	10	9.00
* 111 32412 <del>Fixtures over 10</del>	24	15.60
111 32412 PWR APPOR 10-50 HP	1	25.00
111 32401 Issuance	1	35.00
942 22130 GENERAL PLAN	1	2.00
080 32550 CULTURAL ARTS	1	1.00
<b>TOTAL</b>		<b>113.90</b>

## INSPECTION RECORD

APPROVAL DATE INSPECTOR  
 Underground \_\_\_\_\_  
 Conduit \_\_\_\_\_  
 Wiring - Rough \_\_\_\_\_  
 Heater \_\_\_\_\_  
 Fixtures & Trim \_\_\_\_\_  
 Motors \_\_\_\_\_  
 Ufer \_\_\_\_\_  
 Service \_\_\_\_\_

\* AT TIME OF FINAL  
 OUTLETS AND FIXTURES  
 IN NORTH-EAST AREA  
 WERE DELETED BY THE  
 OWNERS DECISION.  
 TRANSFORMER & SUB-PANEL  
 WERE INSTALLED

FINAL 11-13-02 T.H.  
 Utility Notified \_\_\_\_\_

## AUTHORIZATION

Issued By: janetw Date \_\_\_\_\_

## DECLARATION

I certify that I have read this application/permit and state that the information on all pages of this document is correct. I agree to comply with all City and County ordinances and State laws relating to building construction, and hereby authorize representatives of this City and County to enter upon the above mentioned property for inspection purposes.

Applicant's Signature Youngsoo Kang  
 Print Name YOUNG S. KANG Date 7/17/02

\*\*\*\*\* VALIDATION \*\*\*\*\*  
 PAID ON 17 Jul 2002 AT 08:36  
 RECEIVED BY CAROLE 198.245.206.215/2 TRANS# 17  
 AMOUNT PAID \$113.90 BY CHECK#5647  
 TOTAL PAID = \$113.90



General Information: 714-741-5307

CITY OF GARDEN GROVE - DEVELOPMENT SERVICES DEPARTMENT

Inspection Requests: 714-741-5332

# PERMIT (PAGE 2 of 2)

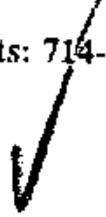

## PROJECT/SITE/BUILDING DESCRIPTION

JOB Address : 12570 INDUSTRY ST  
 Suite :  
 PERMIT NO. : 61309  
 Permit Type : BUILDING  
 Type : B7  
 ALTERATIONS TO OTHER BUILDINGS  
 Owner : CONTAINER SUPPLY CO INC  
 Applicant : SPACE CONSTRUCTION CO  
 Appl Address : 9241 STANFORD  
 GARDEN GROVE, CA 92841  
 Phone : 5909487  
 Insp Dist : ZB  
 Date : 03/05/02  
 Parcel No : 21501102

Value : 22000  
 Floor area : 0

## PROPOSED WORK:

T.I. TO INSTALL HANDICAPPED RESTROOMS/OF  
 FICES IN EXIST. CONCRETE TILT-UP

## FEES

111 32509 Plan Check	1	284.03
111 32410 Permit	1	364.14
111 32401 issuance	1	35.00
942 22130 General Plan	1	27.14
080 32550 Cultural Arts	1	13.37
111 32509 PLAN CHECK FEE CREDI	1	-260.36
<b>TOTAL</b>		<b>463.32</b>

## INSPECTION RECORD

APPROVAL      DATE      INSPECTOR

Pre Inspect \_\_\_\_\_  
 Foundation \_\_\_\_\_  
 Concrete Floor \_\_\_\_\_  
 Reinforcing \_\_\_\_\_  
 Masonry \_\_\_\_\_  
 Roof Shtg \_\_\_\_\_  
 Rough Frame 3/28/02 \_\_\_\_\_  
 Insul / Energy \_\_\_\_\_  
 Drywall 3/27/02 \_\_\_\_\_  
 Lath \_\_\_\_\_  
 Plas. Brown Ct. \_\_\_\_\_  
 Landscaping \_\_\_\_\_  
 Pre Gunitite \_\_\_\_\_  
 Pre Deck \_\_\_\_\_  
 Pre Plaster \_\_\_\_\_  
 Planning Final \_\_\_\_\_  
 Bldg Final 3/24/02 \_\_\_\_\_  
 Utility Notified \_\_\_\_\_

## AUTHORIZATION

Issued By: valq      Date \_\_\_\_\_

## DECLARATION

I certify that I have read this application/permit and state that the information on all pages of this document is correct. I agree to comply with all City and County ordinances and State laws relating to building construction, and hereby authorize representatives of this City and County to enter upon the above mentioned property for inspection purposes.

Applicant's Signature [Signature]  
 Print Name CHUNG YIN      Date 3/05/02

\*\*\*\*\* VALIDATION \*\*\*\*\*  
 PAID ON 05 Mar 2002 AT 15:30  
 RECEIVED BY KRISTINB 198.245.206.215/2 TRANS# 177  
 AMOUNT PAID \$463.32 BY CHECK#4872  
 TOTAL PAID = \$463.32

\*\*\*\*\*

CITY OF GARDEN GROVE - COMMUNITY DEVELOPMENT DEPARTMENT  
**Plot Plan Form**

Planning Action:	Zone:	Coverage:	Job Address: <b>12570 INDUSTRY ST.</b>	Permit No: <b>61309</b>
Approved By: <i>[Signature]</i>	Date: <b>3/5/02</b>	Increase:	Assessor Parcel No.: <b>21501102</b>	Tract & Lot #:
Remarks:			Occupancy: <b>F-1/B</b>	Const. Type: <b>III-N</b>
			<input type="checkbox"/> New <input checked="" type="checkbox"/> Alter <input type="checkbox"/> Add <input type="checkbox"/> Repair <input type="checkbox"/> Demo	Value: <b>\$ 22,000.00</b>

**Job Description:** INTERIOR TENANT IMPROVEMENT TO INSTALL HANDICAPPED TOILET ROOMS AND OFFICES IN AN EXISTING CONCRETE TILT-UP, MANUFACTURING PLANT.

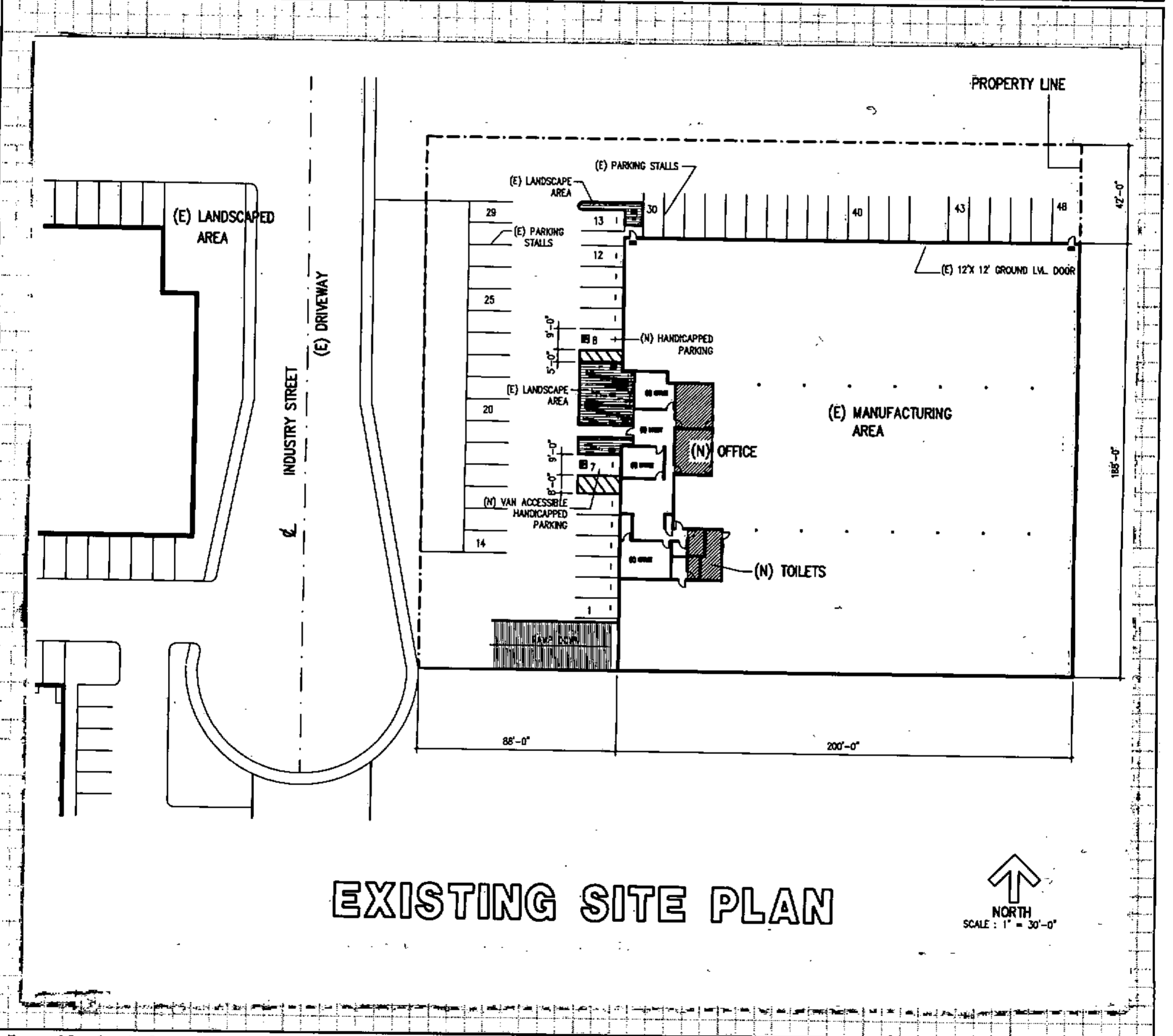

**EXISTING SITE PLAN**

I certify the information hereon is complete & correct.

**DAVID PAE (ARCHITECT OWNER'S AGENT)**  
 Owner's Name (print)

*David Pae*  
 Signature (owner/agent)

**3/05/02**  
 Date

WHITE: INSPECTION

YELLOW: ASSESSOR

PINK: PERMITTEE



General Information: 714-741-5307

CITY OF GARDEN GROVE - DEVELOPMENT SERVICES DEPARTMENT

Inspection Requests: 714-741-5332

# PERMIT (PAGE 2 of 2)

## PROJECT/SITE/BUILDING DESCRIPTION

JOB Address : 12570 INDUSTRY ST  
 Suite :  
 PERMIT NO. : 61412  
 Permit Type :  
 Type : P

Owner : CONTAINER SUPPLY CO INC  
 Applicant : SPACE CONSTRUCTION CO  
 Appl Address : 9241 STANFORD  
 GARDEN GROVE, CA 92841  
 Phone : 5909487

Insp Dist : ZP  
 Date : 03/13/02  
 Parcel No : 21501102

## PROPOSED WORK:

PLBG FOR T.I. OFFICE SPACE.

## FEES

942 22130 GENERAL PLAN	1	2.00
080 32550 CULTURAL ARTS	1	1.00
111 32401 Issuance	1	35.00
111 32415 WATER CLOSET, BIDET	4	34.00
111 32415 Lavatory	3	25.50
111 32415 Urinal	1	8.50
<b>TOTAL</b>		<b>106.00</b>

## APPROVAL DATE INSPECTOR INSPECTION RECORD

Soil Piping \_\_\_\_\_  
 Ground Plumbing \_\_\_\_\_  
 Rough Plumbing \_\_\_\_\_  
 Gas Piping \_\_\_\_\_  
 Gas Vent \_\_\_\_\_  
 Sewer \_\_\_\_\_  
 Main Drain \_\_\_\_\_  
 Vacuum Lines \_\_\_\_\_  
 Water Heater \_\_\_\_\_  
 Backwash \_\_\_\_\_  
 Water Lateral \_\_\_\_\_

# COPY

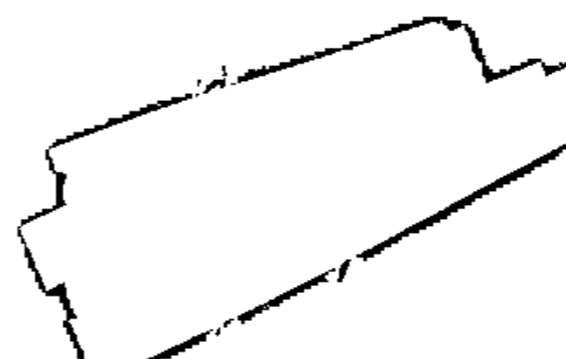

## AUTHORIZATION

Issued By: \_\_\_\_\_ Date \_\_\_\_\_

## DECLARATION

I certify that I have read this application/permit and state that the information on all pages of this document is correct. I agree to comply with all City and County ordinances and State laws relating to building construction, and hereby authorize representatives of this City and County to enter upon the above mentioned property for inspection purposes.

Applicant's Signature \_\_\_\_\_

Print Name \_\_\_\_\_ Date \_\_\_\_\_

FINAL 4-17-02 Angover

Utility Notified \_\_\_\_\_



General Information: 714-741-5307

CITY OF GARDEN GROVE - DEVELOPMENT SERVICES DEPARTMENT

Inspection Requests: 714-741-5332

### PERMIT (PAGE 2 of 2)

#### PROJECT/SITE/BUILDING DESCRIPTION

JOB Address : 12570 INDUSTRY ST  
 Suite :  
 PERMIT NO. : 61411  
 Permit Type :  
 Type : H

Owner : CONTAINER SUPPLY CO INC  
 Applicant : SPACE CONSTRUCTION CO  
 Appl Address : 9241 STANFORD  
 GARDEN GROVE, CA 92841  
 Phone : 5909487

Insp Dist : ZH  
 Date : 03/13/02  
 Parcel No : 21501102

#### PROPOSED WORK:

MECH MODIFICATIONS FOR T.I. OFFICE SPACE.

#### FEEES

942 22130 GENERAL PLAN	1	2.00
080 32550 CULTURAL ARTS	1	1.00
111 32401 Issuance	1	35.00
111 32418 DUCTS	1	12.00
<b>TOTAL</b>		<b>50.00</b>

#### APPROVAL DATE INSPECTOR

#### INSPECTION RECORD

Furnace \_\_\_\_\_  
 Furnace Vents \_\_\_\_\_  
 Gas Piping \_\_\_\_\_  
 Ducts \_\_\_\_\_  
 Duct Fan Vent \_\_\_\_\_  
 Kitchen Hood \_\_\_\_\_  
 Air Handl Unit \_\_\_\_\_  
 Evap Cooler \_\_\_\_\_  
 Boiler Comp \_\_\_\_\_  
 Decor Appl \_\_\_\_\_

FINAL 4-17-02 Angie

Utility Notified \_\_\_\_\_

#### AUTHORIZATION

Issued By: jimc Date \_\_\_\_\_

#### DECLARATION

I certify that I have read this application/permit and state that the information on all pages of this document is correct. I agree to comply with all City and County ordinances and State laws relating to building construction, and hereby authorize representatives of this City and County to enter upon the above mentioned property for inspection purposes.

Applicant's Signature [Signature]

Print Name CHONG YIN Date 3/13/02

\*\*\*\*\* VALIDATION \*\*\*\*\*  
 PAID ON 13 Mar 2002 AT 10:48  
 RECEIVED BY LARAINEM 198.245.206.215/2 TRANS# 44  
 AMOUNT PAID \$289.03 BY CHECK#4879  
 TOTAL PAID = \$289.03

\*\*\*\*\*





General Information: 714-741-5307

CITY OF GARDEN GROVE - DEVELOPMENT SERVICES DEPARTMENT

Inspection Requests: 714-741-5332

PERMIT (PAGE 2 of 2)

PROJECT/SITE/BUILDING DESCRIPTION

JOB Address : 12570 KNOTT ST
Suite :
PERMIT NO. : 38034
Permit Type :
Type : P
Owner : AIR INDUSTRIES OF CAL
Applicant : PIPELINE PLUMBING INC.
Appl Address : 15510 ILLINOIS AVE
PARAMOUNT, CA 90723
Phone : 562 408-6483
Insp Dist : ZP
Date : 05/21/97
Parcel No : 21501120

PROPOSED WORK:

BUILDING DRAIN LINE TIED INTO PRIVATE SEWER.
Drain is for Equipment condensate

FEES

Table with 3 columns: Fee Description, Quantity, Amount. Includes Bldg Sewer (first 100'), Issuance, GENERAL PLAN, CULTURAL ARTS, MINIMUM PLUMBING FEE.

INSPECTION RECORD

APPROVAL DATE INSPECTOR
Soil Piping
Ground Plumbing
Rough Plumbing
Gas Piping
Gas Vent
Sewer
Main Drain
Vacuum Lines
Water Heater
Backwash
Water Lateral
FINAL 2-5-98 Austin
Utility Notified

Summary table for fees: 11 3228 PLUMBING PER 25.00, 11 3517 ISSUANCE FEE 30.00, 80 3224 PERMITS/CULT 1.00, 92 2163 GENERAL PLAN 2.00, TOTAL 58.00

AUTHORIZATION

Issued By: jimc Date

DECLARATION

I certify that I have read this application/permit and state that the information on all pages of this document is correct. I agree to comply with all City and County ordinances and State laws relating to building construction, and hereby authorize representatives of this City and County to enter upon the above mentioned property for inspection purposes.

Applicant's Signature [Signature]
Print Name RICK OSBIS Date 5/21/97

\*\*\*\*\* VALIDATION \*\*\*\*\*
PAID ON 21 May 1997 AT 08:53
RECEIVED BY DOXIE 198.245.206.11/2 TRANS# 19
PAID BY CHECK#5667 FOR \$58.00
TOTAL PAID = \$58.00



General Information: 714-741-5307

CITY OF GARDEN GROVE - DEVELOPMENT SERVICES DEPARTMENT

Inspection Requests: 714-741-5332

# PERMIT (PAGE 2 of 2)

## PROJECT/SITE/BUILDING DESCRIPTION

JOB Address : 12570 KNOTT ST  
 Suite :  
 PERMIT NO. : 84012  
 Permit Type :  
 Type : P

Owner : AIR INDUSTRIES CO LLC  
 Applicant :  
 Phone :

Contractor : PACIFIC PLUMBING COMPANY OF SA  
 Address : P.O. BOX 1494  
 CityStZip : SANTA ANA, CA 92702  
 Phone : 547-6967

Insp Dist : H11  
 Date : 02/22/06  
 Parcel No : 21501120

## PROPOSED WORK:

3 INCH BACKFLOW DEVICE

## FEES

942 22130 GENERAL PLAN	1	2.00
080 32550 CULTURAL ARTS	1	1.00
111 32401 Issuance	1	35.00
111 32415 BACKFLOW PROT DEVICE	1	17.50
<b>TOTAL</b>		<b>55.50</b>

APPROVAL	DATE	INSPECTOR
Soil Piping		
Ground Plumbing		
Rough Plumbing		
Gas Piping		
Gas Vent		
Sewer		
Main Drain		
Vacuum Lines		
Water Heater		
Backwash		
Water Lateral		

# EXPIRED

11-1-07 *Arizon*

Utility Notified \_\_\_\_\_

## AUTHORIZATION

Issued By: janetw Date \_\_\_\_\_

## DECLARATION

I certify that I have read this application/permit and state that the information on all pages of this document is correct. I agree to comply with all City and County ordinances and State laws relating to building construction, and hereby authorize representatives of this City and County to enter upon the above mentioned property for inspection purposes.

Applicant's Signature *[Signature]*  
 Print Name Ruben Armas Date 2/22/06

\*\*\*\*\* VALIDATION \*\*\*\*\*  
 PAID ON 22 Feb 2006 AT 11:04  
 RECEIVED BY RONP 198.245.206.215/2 TRANS# 72  
 CASH PAID = \$100.00 CASH RETURNED = \$44.50  
 TOTAL PAID = \$55.50

\*\*\*\*\*



General Information: 714-741-5307

CITY OF GARDEN GROVE - DEVELOPMENT SERVICES DEPARTMENT

Inspection Requests: 714-741-5332

# PERMIT (PAGE 2 of 2)

## PROJECT/SITE/BUILDING DESCRIPTION

JOB Address : 12570 INDUSTRY ST  
 Suite :  
 PERMIT NO. : 61412  
 Permit Type :  
 Type : P

Owner : CONTAINER SUPPLY CO INC  
 Applicant : SPACE CONSTRUCTION CO  
 Appl Address : 9241 STANFORD  
 GARDEN GROVE, CA 92841  
 Phone : 5909487

Insp Dist : ZP  
 Date : 03/13/02  
 Parcel No. : 21501102

## PROPOSED WORK:

PLBG FOR T.I. OFFICE SPACE.

## FEEES

942 22130	GENERAL PLAN	1	2.00
080 32550	CULTURAL ARTS	1	1.00
111 32401	Issuance	1	35.00
111 32415	WATER CLOSET, BIDET	4	34.00
111 32415	Lavatory	3	25.50
111 32415	Urinal	1	8.50
TOTAL			106.00

APPROVAL	DATE	INSPECTOR
Soil Piping		
Ground Plumbing		
Rough Plumbing		
Gas Piping		
Gas Vent		
Sewer		
Main Drain		
Vacuum Lines		
Water Heater		
Backwash		
Water Lateral		

# EXPIRED

9-13-07 *Amover*

## AUTHORIZATION

Issued By: jimc Date \_\_\_\_\_

## DECLARATION

I certify that I have read this application/permit and state that the information on all pages of this document is correct. I agree to comply with all City and County ordinances and State laws relating to building construction, and hereby authorize representatives of this City and County to enter upon the above mentioned property for inspection purposes.

Applicant's Signature *Cheng Yim*  
 Print Name Cheng Yim Date 3/13/02

\*\*\*\*\* VALIDATION \*\*\*\*\*  
 PAID ON 13 Mar 2002 AT 10:48  
 RECEIVED BY LARAINEM 198.245.206.215/2 TRANS# 4  
 AMOUNT PAID \$289.03 BY CHECK#4879  
 TOTAL PAID = \$289.03

\*\*\*\*\*