



General Information: 714-741-5307

CITY OF GARDEN GROVE - DEVELOPMENT SERVICES DEPARTMENT

Inspection Requests: 714-741-5332

PERMIT (PAGE 2 of 2)

PROJECT/SITE/BUILDING DESCRIPTION

JOB Address : 10080 GARDEN GROVE BLVD
 Suite :
 PERMIT NO. : 43554
 Permit Type : GRADING
 Type : B20
 GRADING
 Owner : EMLLEN W HOAG FOUNDATION
 Applicant : ECOLOGY CONTROL INDUSTRIES
 Appl Address : 1101 E SPRING
 LONG BEACH, CA 90806
 Phone : 595 4555
 Insp Dist : PW
 Date : 07/15/98
 Parcel No : 09807035

Value : 50
 Floor area : 50

PROPOSED WORK:

UNDERGROUND STORAGE TANK REMOVALS (3) AND
 BACKFILL WITH CERTIFY COMPACTION

FEES

111 32520 GRADING PLAN CHECK	1	60.00
111 32290 GRADING PERMIT	1	60.00
111 32401 Issuance	1	30.00
942 22130 General Plan	1	2.50
080 32550 Cultural Arts	1	1.25
TOTAL		153.75

INSPECTION RECORD

APPROVAL	DATE	INSPECTOR
Pre Inspect	_____	_____
Foundation	_____	_____
Concrete Floor	_____	_____
Reinforcing	_____	_____
Masonry	_____	_____
Roof Shtg	_____	_____
Rough Frame	_____	_____
Insul / Energy	_____	_____
Drywall	_____	_____
Lath	_____	_____
Plas. Brown Ct.	_____	_____
Landscaping	_____	_____
Pre Gunite	_____	_____
Pre Deck	_____	_____
Pre Plaster	_____	_____
Planning Final	_____	_____
Bldg Final	8-6-98	<i>[Signature]</i>
Utility Notified	_____	_____

AUTHORIZATION

Issued By: janetw Date _____

DECLARATION

I certify that I have read this application/permit and state that the information on all pages of this document is correct. I agree to comply with all City and County ordinances and State laws relating to building construction, and hereby authorize representatives of this City and County to enter upon the above mentioned property for inspection purposes.

Applicant's Signature *[Signature]*

Print Name JEFF ENBELS Date 7/16/98

***** VALIDATION *****
 PAID ON 16 Jul 1998 AT 11:52
 RECEIVED BY DOXIE 198.245.206.215/2 TRANS# 71
 CASH PAID = \$160.00 CASH RETURNED = \$6.25
 TOTAL PAID = \$153.75

RUST Rust Environment & Infrastructure Inc.

A Rust International Company Phone 714.251.6400
17671 Cowan, Suite 150 Fax 714.251.6444
Irvine, CA 92614-6031

RECEIVED

OCT 5 - 1998

September 29, 1998

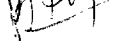
Mr. Ben Yamata 
City Of Garden Grove Engineering Department
11222 Acacia Parkway
Garden Grove, CA 92482

FILE

**RE: Report of Geotechnical Services During UST Removal, at Countywide Chrysler Jeep, 10080 Garden Grove Boulevard, Garden Grove, CA
City of Garden Grove Grading Permit Number 43554**

This letter presents the results of geotechnical observation and field density tests performed by Earth Tech, Inc., formerly Rust Environment & Infrastructure (Earth Tech), during removal of three Underground Storage Tanks (UST) at Countywide Dodge, Chrysler, Plymouth, Garden Grove, CA.

Per City of Garden Grove's Underground Tank Removal Permit Conditions, project requirements related to earth work are summarized below:

- Import soil should have an "R" value between 60 and 80, and an expansion index of less than 20.
- In accordance with the Uniform Building Code (UBC), the excavated slope ratio should be 2 ft. Horizontal to 1 ft. Vertical or greater.
- Structural fill should be compacted by mechanical means to at least 90 percent relative compaction. Relative compaction is defined as the measured in-place dry density expressed as a percentage of laboratory determined maximum dry density per ASTM D1557-78M (Method A) Test Method.

LABORATORY TESTING OF BACKFILL MATERIAL

A Class II aggregate base, classified as Brown well-graded sand to silty sand with gravel (SW-SM) per ASTM D 2488 was used for structural fill/backfill. Representative samples of the material were tested for compaction characteristics by Keantan Laboratory of Santa Ana, California. Earth Tech/Rust reviewed the test results and confirmed that this material was appropriate for the structural fill. Laboratory test results summary are presented in Appendix A.

FIELD OBSERVATION AND TESTING

The excavation was conducted by Ecology Control Industries (ECI) using a John Deere 410C backhoe/excavator equipped with a one-foot wide sheepsfoot roller. Earth Tech/Rust observed the bottom of the excavation of all three excavations on August 5, 1998. The three excavation areas

Mr. Yamata
September 29, 1998
Page 2

were all about 12 x 12 feet wide and up to 7.5 feet deep. The three excavations (1, 2 and 3) were located adjacent to garage hoist areas as shown in Figure 1. Earth Tech/Rust verified that previously existing uncertified fill within the excavation area was pre-rolled before backfilling with a sheepsfoot roller attached to a John Deere 410C backhoe in general accordance with the project specifications.

Backfill operations started on August 5, 1998. Earth Tech/Rust provided full-time observation and testing from August 5 to August 7, 1998. Results of Earth Tech/Rust's field density tests are summarized in Table 1.

Backfill materials were placed and spread evenly in 6 to 8-inch loose lifts with the bucket of a John Deere 410C backhoe. The compaction was proof-rolled with a sheeps-foot roller making a minimum of six passes on each lift. In-place density tests (see Appendix B,) were conducted using the sand cone method (ASTM D 1556). A total of 19 in-place density tests were conducted (see Table 1). Areas with non-passing tests were reworked and retested until passing results were obtained (compaction test result for the first lift for Trench No. 2 was slightly below 90%; the lift was re-rolled by contractor prior to placement of the second lift). Approximate locations of the in-place density tests are shown in Figure 1.

CONCLUSIONS

Based on the results of our observation and testing during construction as described above, we conclude that the excavation and the compacted structural fill were constructed in general accordance with the UST permit conditions. If you have any questions, please call us at (714) 251-6400.

Very Truly Yours,

Ray Mehr
Staff Engineer

Mohammed Quasem, P. E.
Senior Engineer



Attachments:

Table 1
Figure 1
Appendix A

Table 1
Underground Tank Removal Permit Conditions
Soil Density Test Summary

Date	Test Number	Test Location Information		Sandcone Density			Lab Moist. (%)	Max. Dry Density (pcf)	Percent Compaction	Pass/Fail	Remarks
		Trench#	Elev.	Wet Density (pcf)	Dry Density (pcf)	Field Moist. (%)					
08/05/98	1	2	-6'	123.8	109.7	12.9	9.0	123.0	89.2	Fail	accepted after rerolling
08/05/98	2	2	-5'	120.7	112.0	7.7	9.0	123.0	91.1	Pass	
08/05/98	3	2	-4'	117.4	105.9	11.0	9.0	123.0	86.1	Fail	retested by 4
08/06/98	4	2	-4'	122.6	115.9	5.8	9.0	123.0	94.2	Pass	retest of 3
08/06/98	5	2	-2'	129.4	123.2	5.1	7.0	139.0	88.6	Fail	retested by 7
08/06/98	6	1	-6'	141.9	132.7	6.9	7.0	139.0	95.4	Pass	
08/06/98	7	2	-2'	135.4	127.4	6.3	7.0	139.0	91.7	Pass	retest of 5
08/06/98	8	1	-5'	152.5	140.6	8.4	7.0	139.0	101.1	Pass	
08/06/98	9	3	-7.5	137.2	130.2	5.4	7.0	139.0	93.6	Pass	
08/13/97	10	1	-3'	136.3	126.7	7.6	7.0	139.0	91.2	Pass	
08/13/97	11	3	-7'	132.0	122.9	7.4	7.0	139.0	88.4	Fail	retested by 13
08/13/97	12	1	-1.5'	135.7	126.3	7.4	7.0	139.0	90.9	Pass	
08/13/97	13	3	-7'	139.4	128.8	8.2	7.0	139.0	92.7	Pass	retest of 11
08/13/97	14	1	-0.5'	138.2	129.7	6.5	7.0	139.0	93.3	Pass	
08/13/97	15	3	-5'	138.3	133.6	3.5	7.0	139.0	96.1	Pass	
08/13/97	16	3	-4'	138.1	129.1	7.0	7.0	139.0	92.9	Pass	
08/13/97	17	3	-2.5'	138.2	129.1	7.1	7.0	139.0	92.8	Pass	
08/13/97	18	3	-1.5'	144.5	135.2	6.9	7.0	139.0	97.2	Pass	
08/13/97	19	3	-0.5'	147.4	139.7	5.6	7.0	139.0	100.5	Pass	

← Garden Grove Blvd. →

LEGEND

- Underground Storage Tank (UST)
- Soil Excavation with dimensions in feet (ft) and cubic yards (yd)

Property Line

← Asphalt Parking Area →

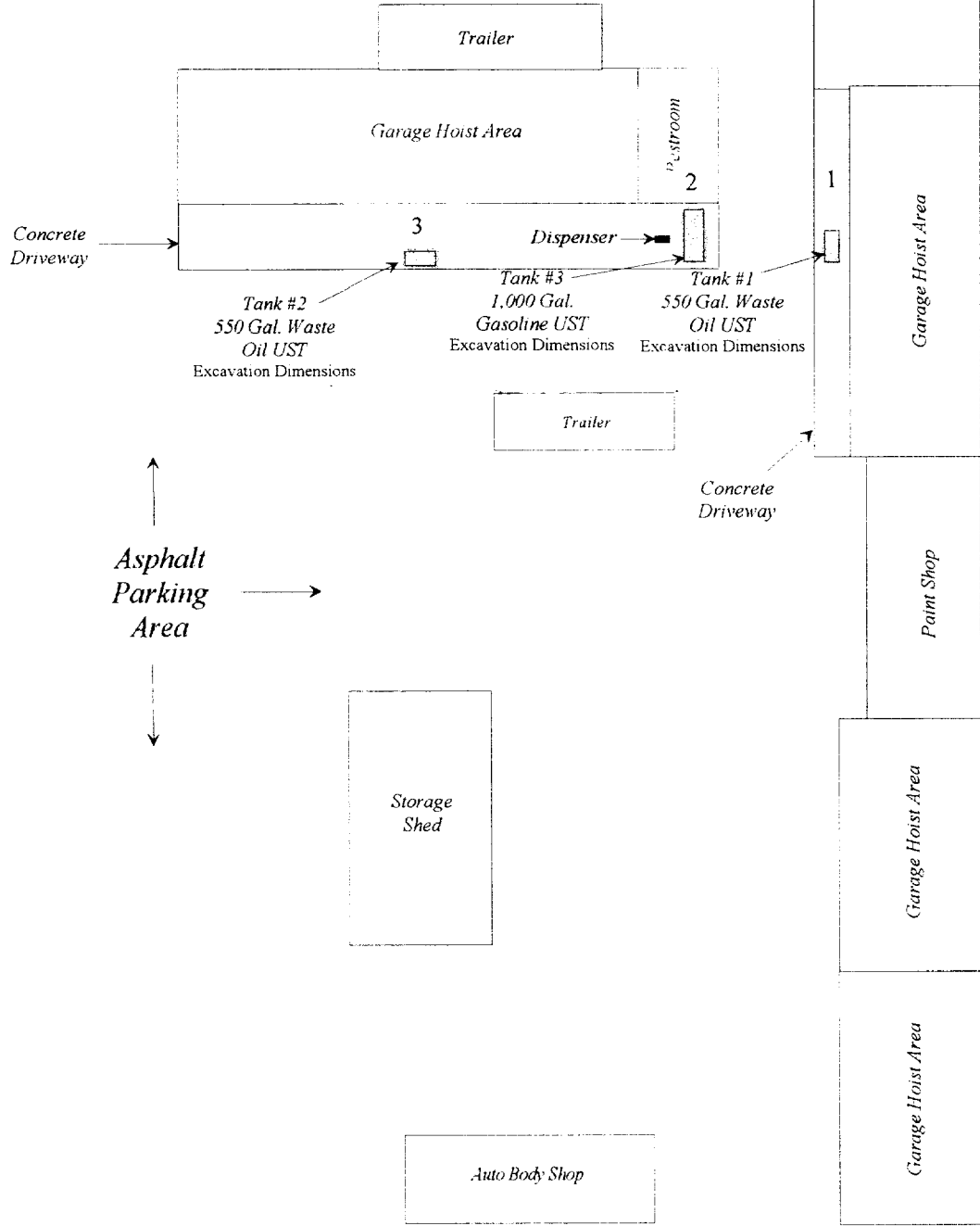

Ramada Inn Hotel

← Asphalt Parking Area →

Volvo of Orange

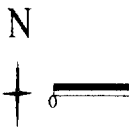

PROJECT No.: 51599
 DATE: 6/26/98
 FILE: Rust/51599d.w

DRAWN BY: JEFF ENGELS
 CHECKED BY: DAN WEERASEKERA
 APPROVED BY: ALAN CAMPBELL

Ecology Control Industries

101 EAST 27TH STREET, P.O. BOX 1000, LONG BEACH, CA 90801
 CONTRACTOR LICENSE NO. 74411 (UNEXPIRED) FAX: (562) 492-4401

FIGURE 1
 UST SITE MAP
 Countywide Dodge/Chrysler
 10080 Garden Grove Blvd
 Garden Grove, California

APPENDIX A
LABORATORY TEST RESULTS

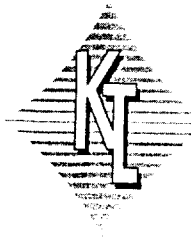

KEANTAN LABORATORIES

720 North Valley Street, Suite B, Anaheim, CA 92801
Tel.: (714) 535-7616 • Fax: (714) 535-7568

August 12, 1998

RUST Environmental & Infrastructure
18401 Von Karman Avenue
Suite 550
Irvine, CA 92715

Attention: Mr. Ray Mehr

Subject: Report/Laboratory Testing Results
Project Name: Countywide Garden Grove
Project No.: N/A
KTL Project No.: 98-057-001

Dear Mr. Mehr:

Enclosed are results of the laboratory testing program conducted on samples from the above referenced project. The testing performed for this program was conducted in general accordance with testing procedures as follows:

TYPE OF TEST
Modified Proctor
Expansion Index
R-value

TEST PROCEDURE
ASTM D 1557
UBC 29-2
ASTM D 2844

The results of this study are presented in the attached Summary of Index Properties Test Results and two Modified Compaction Test Results.

We appreciate the opportunity to provide testing services to RUST. If you have any questions regarding the test results, please contact us.

Very truly yours,

Keantan Laboratories

Kean Tan, PE
Principal

Enclosure

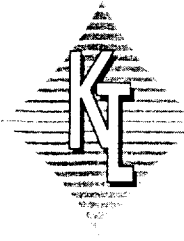

KEANTAN LABORATORIES

720 North Valley Street, Suite B, Anaheim, CA 92801
Tel.: (714) 535-7616 • Fax: (714) 535-7568

SUMMARY OF INDEX PROPERTIES TEST RESULTS

PROJECT NAME: COUNTYWIDE GARDEN GROVE KTL NO.: 98-057-001
PROJECT NO.: N/A CLIENT: RUST ENVIRONMENTAL & INFRASTRUCTURE
DATE: 8-12-98 SUMMARIZED BY: K. Tan

SAMPLE NUMBER	OPTIMUM M.C. (%)	MAX. DRY DENSITY (PCF)	R-VALUE (by exudation)	EXPANSION INDEX
S-1	7.0	139.0	74	0
S-2	9.0	123.0		

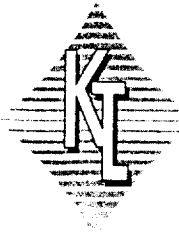

KEANTAN LABORATORIES

720 North Valley Street, Suite B, Anaheim, CA 92801
Tel.: (714) 535-7616 • Fax: (714) 535-7568

Modified Compaction Test Results ASTM D 1557

PROJECT NAME: COUNTYWIDE GARDEN GROVE
PROJECT NO.: N/A
DATE: AUGUST 1998
BORING NO.: N/A
SAMPLE NO.: S-2

KTL NO.: 98-057-001
CLIENT: RUST
DEPTH (ft): N/A
USCS CLASS.: SM

METHOD: A
DROP: 18 INCHES
NUMBER OF LAYERS: 5

RAM WEIGHT: 10 LBS
RAM TYPE: MANUAL
BLOWS/LAYER: 25

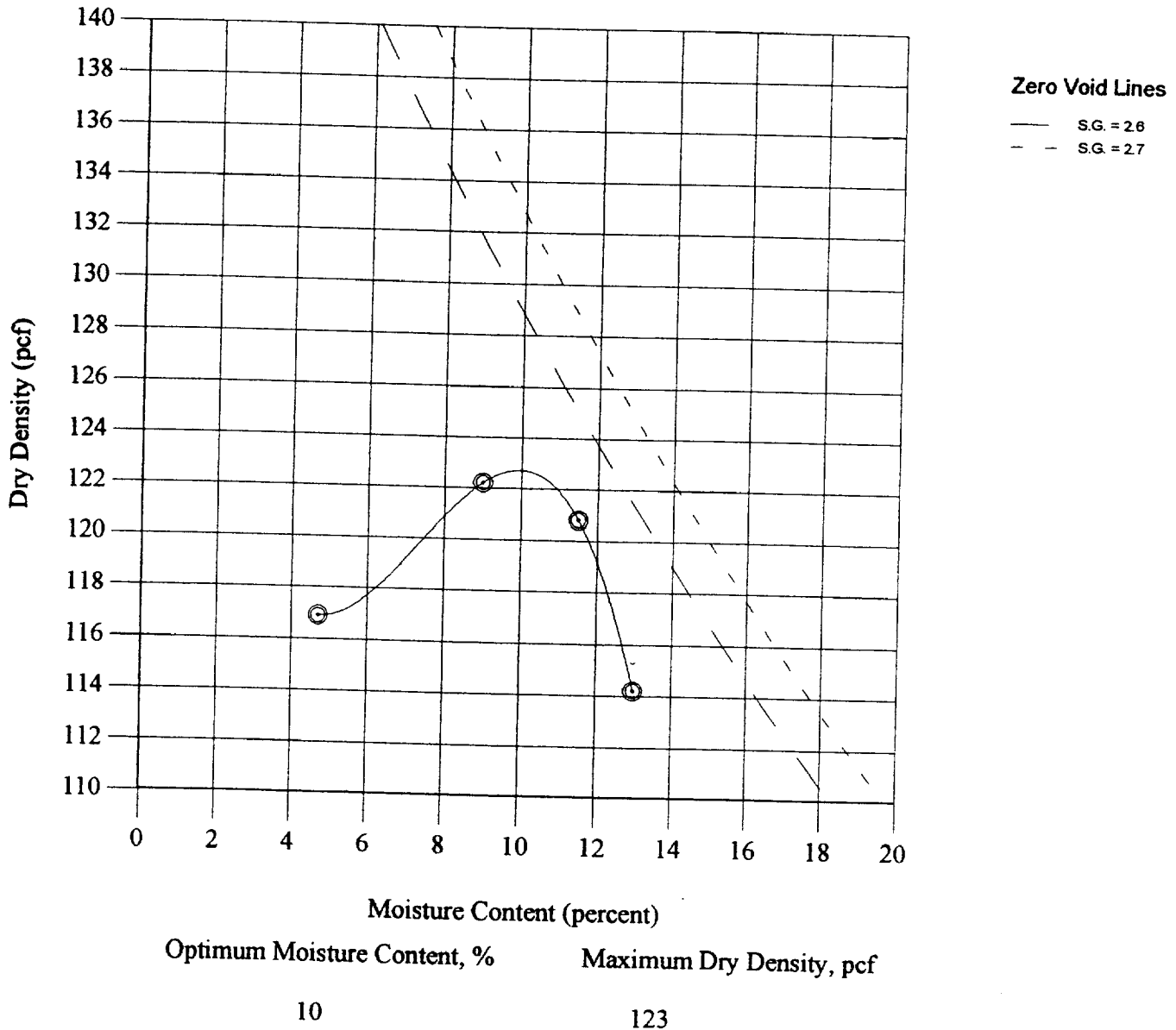
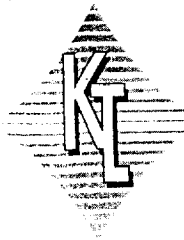

FIGURE NO.



KEANTAN LABORATORIES

720 North Valley Street, Suite B, Anaheim, CA 92801
Tel.: (714) 535-7616 • Fax: (714) 535-7568

Modified Compaction Test Results ASTM D 1557

PROJECT NAME: COUNTYWIDE GARDEN GROVE
PROJECT NO.: N/A
DATE: AUGUST 1998
BORING NO.: N/A
SAMPLE NO.: S-1

KTL NO.: 98-057-001
CLIENT: RUST
DEPTH (ft): N/A
USCS CLASS.: SP-SM

METHOD: B
DROP: 18 INCHES
NUMBER OF LAYERS: 5

RAM WEIGHT: 10 LBS
RAM TYPE: MANUAL
BLOWS/LAYER: 25

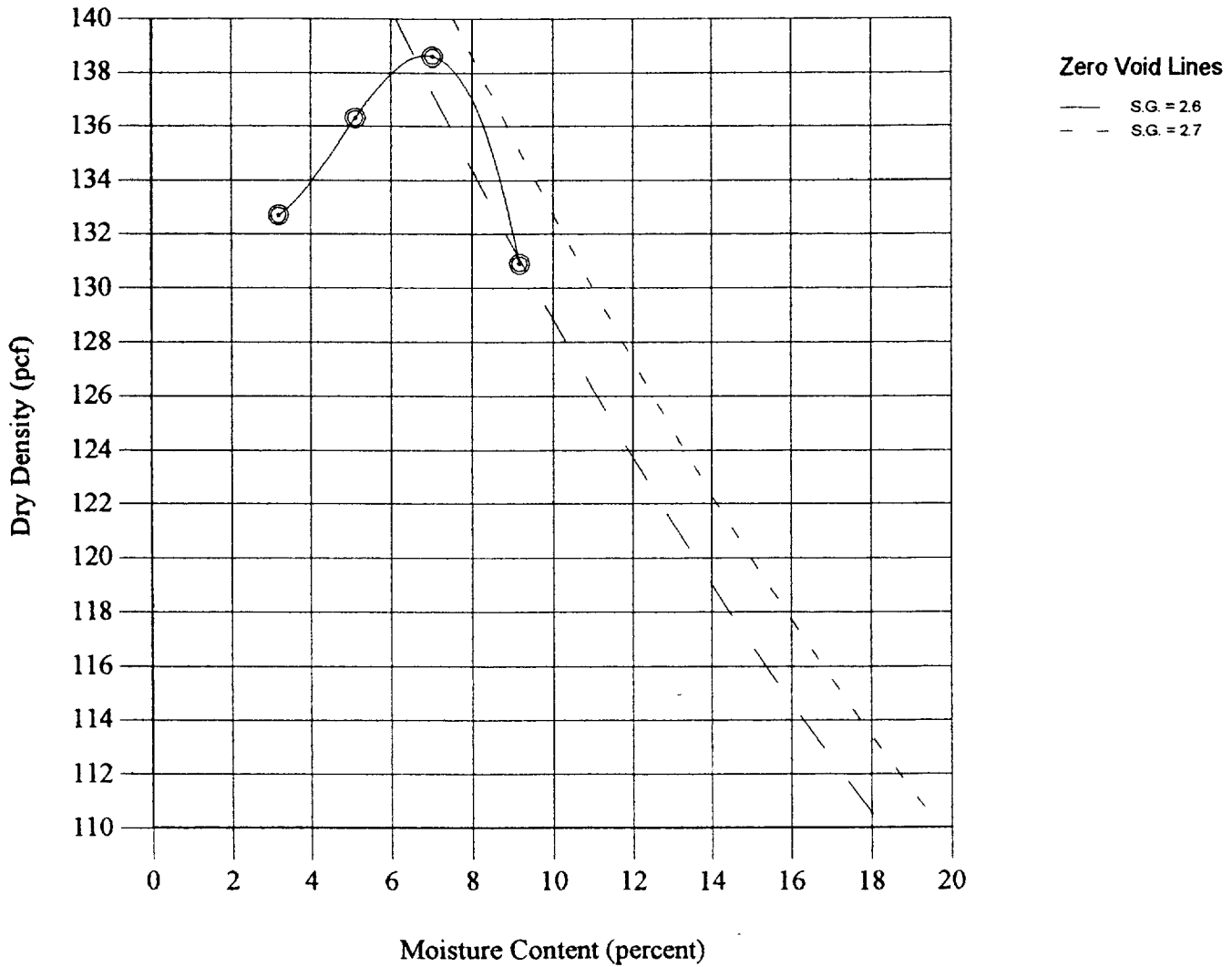

Optimum Moisture Content, %

Maximum Dry Density, pcf

7

139

FIGURE NO.



General Information: 714-741-5307

CITY OF GARDEN GROVE - DEVELOPMENT SERVICES DEPARTMENT

Inspection Requests: 714-741-5332

PERMIT (PAGE 2 of 2)

PROJECT/SITE/BUILDING DESCRIPTION

JOB Address : 10080 GARDEN GROVE BLVD
 Suite :
 PERMIT NO. : 88688
 Permit Type :
 Type : H

Owner : EMLN W HOAG FOUNDATION
 Applicant : MYOUNG SOO KIM
 Phone : 408-482-3445

Contractor : U-TOP CONSTRUCTION, INC.
 Address : 1115 KENDAL CT.
 CityStZip : SAN JOSE, CA 95120
 Phone : 408-482-3445

Insp Dist : ZH
 Date : 01/10/07
 Parcel No : 09807035

PROPOSED WORK:

MECH FOR NEW MIXED USE BUILDING

FEES

111 32503	PLAN CHECK(\$80.00min	1	80.00
111 32401	Issuance	1	35.00
942 22130	GENERAL PLAN	1	2.00
080 32550	CULTURAL ARTS	1	1.00
111 32418	ABSORP SYST TO 1MM B	3	81.00
111 32418	VENT FAN TO SINGLE D	41	902.00
111 32418	DUCTS	186	2232.00
111 32418	HEAT PUMPS TO 500,00	90	1080.00
111 32503	PLAN CHECK(\$80.00min	1	3650.75
111 32503	PLAN CHECK FEE CREDI	1	-80.00

TOTAL

7983.75

APPROVAL DATE INSPECTOR

- Furnace _____
- Furnace Vents _____
- Gas Piping _____
- Ducts _____
- Duct Fan Vent _____
- Kitchen Hood _____
- Air Handl Unit _____
- Evap Cooler _____
- Boiler Comp _____
- Decor Appl _____

EXPIRED

4-2-08 Amorener
 Utility Notified _____

AUTHORIZATION

Issued By: jimc Date _____

DECLARATION

I certify that I have read this application/permit and state that the information on all pages of this document is correct. I agree to comply with all City and County ordinances and State laws relating to building construction, and hereby authorize representatives of this City and County to enter upon the above mentioned property for inspection purposes.

Applicant's Signature Ed Hodges PM
 Print Name Ed Hodges Date 1-10-07

***** VALIDATION *****
 PAID ON 10 Jan 2007 AT 12:03
 RECEIVED BY KATRENAS 198.245.206.215/2 TRANS# 8
 AMOUNT PAID \$314278.70 BY CHECK#1668
 TOTAL PAID = \$314278.70



General Information: 714-741-5307

CITY OF GARDEN GROVE - DEVELOPMENT SERVICES DEPARTMENT

Inspection Requests: 714-741-5332

PERMIT (PAGE 2 of 2)v

PROJECT/SITE/BUILDING DESCRIPTION

JOB Address : 10080 GARDEN GROVE BLVD
 Suite :
 PERMIT NO. : 93689
 Permit Type :
 Type : E

Owner : EMLLEN W HOAG FOUNDATION
 Applicant : HEA YUM KIM
 Phone : 213-249-6071

Contractor : K H P
 Address : 8842 VESTAVIA AVE
 CityStZip : BUENA PARK, CA 90621
 Phone : 818-825-4535

Insp Dist : ZE
 Date : 03/03/08
 Parcel No : 09807035

PROPOSED WORK:

TEMPORARY POWER POLE

FEEES

942 22130 GENERAL PLAN	1	2.00
080 32550 CULTURAL ARTS	1	1.00
111 32401 Issuance	1	35.00
111 32412 Temp Power Pole/Powe	1	60.00
TOTAL		98.00

APPROVAL DATE INSPECTOR

Underground _____
 Conduit _____
 Wiring - Rough _____
 Heater _____
 Fixtures & Trim _____
 Motors _____
 Ufer _____
 Service _____

EXPIRED
 8.12.10

FINAL _____

Utility Notified _____

AUTHORIZATION

Issued By: joannec _____ Date _____

DECLARATION

I certify that I have read this application/permit and state that the information on all pages of this document is correct. I agree to comply with all City and County ordinances and State laws relating to building construction, and hereby authorize representatives of this City and County to enter upon the above mentioned property for inspection purposes.

Applicant's Signature [Signature]
 Print Name HEA Y Kim Date Mar/3/08

***** VALIDATION *****
 PAID ON 03 Mar 2008 AT 14:40
 RECEIVED BY RONP 198.245.206.215/2 TRANS# 243
 AMOUNT PAID \$98.00 BY CHECK#1341
 TOTAL PAID = \$98.00



**CITY OF GARDEN GROVE
BUILDING SERVICES**

**10080 GARDEN GROVE
BLVD**

**PERMIT#:13-2469
ISSUED:11/14/13**

**General Info : 714-741-5307
Inspection Requests : 714-741-5332**

Owner EMLEN W HOAG FOUNDATION		Telephone	Zip 92844	Building Address 10080 GARDEN GROVE BLVD												
Address 10080 GARDEN GROVE BLVD		City Garden Grove	State CA	Suite/Unit/Building												
Applicant SCOTT WEIMER		Telephone	Zip	TYPE Electrical Permit	ISSUED BY Joanne Chung											
Address		City	State	Inspector Dist. N12	Parcel Number 09807035											
Floor Area(sq. ft.)		Residential/Commercial Commercial		LOT	TRACT											
Job Description UTILITY SAFETY INSPECTION		DECLARATION I certify that I have read this application/permit and state that the information on all pages of this document is correct. I agree to comply with all City and County ordinances and State laws relating to building construction, and hereby authorize representatives of this City and County to enter upon the above mentioned property for inspection purposes.		Valuation \$0.00												
<input checked="" type="checkbox"/> Applicant's Signature <i>Scott Weimer</i> Print Name <u>SCOTT WEIMER</u> Date <u>11-14-13</u>				Final Inspector's Signature <i>Dr. For J.S.</i> Date <u>12-5-13</u>												
				<table border="1"> <thead> <tr> <th></th> <th>Description</th> <th>Quantity</th> <th>Amount</th> </tr> </thead> <tbody> <tr> <td rowspan="2" style="writing-mode: vertical-rl; text-orientation: mixed;">F E E S</td> <td>Ad-hoc</td> <td>1</td> <td>\$75.00</td> </tr> <tr> <td>TOTAL</td> <td></td> <td>\$75.00</td> </tr> </tbody> </table>			Description	Quantity	Amount	F E E S	Ad-hoc	1	\$75.00	TOTAL		\$75.00
	Description	Quantity	Amount													
F E E S	Ad-hoc	1	\$75.00													
	TOTAL		\$75.00													

This is a building permit when properly filled out, signed and validated, and is subject to expiration if work thereunder is suspended for 180 days.

Permit Type:

ORIGINAL

HEATING, VENTILATING, REFRIGERATION & AIR COND. PERMIT

CITY OF GARDEN GROVE
Public Works & Development

General Information
GR-6661

Inspection Requests
638-6771

IDENTIFICATION CODE

INSTRUCTION: USE TYPEWRITER OR BALL POINT PEN. BE FIRM! BE SURE ALL COPIES ARE LEGIBLE, NO ERASERS PERMITTED. A DOUBLE FEE WILL BE CHARGED IF WORK STARTED BEFORE PERMIT IS ISSUED. (PLEASE PRINT)

For Applicant to Fill in (PLEASE PRINT)

ADDRESS: 10080 Gardengrove Blvd
PERMIT NO.: 916731
LOT NO. TRACT NO.

OWNER: MID-COUNTY CHRYSLER

OWNER'S ADDRESS

HEATING CONTRACTOR

REGENT SHEET METAL CORP.

CONTRACTOR'S ADDRESS

CITY

13049 B. Telegraph Rd. Santa Fe Springs
PHONE: (213)944-1924 STATE LICENSE NO. 232004

OCCUPANCY

Auto repair

NEW BLDG.

ADD'N

EXIST. BLDG.

VALIDATION

I hereby acknowledge that I have read this application and state that the above is correct and agree to comply with all ordinances and State laws regulating plumbing. I hereby certify that I am properly registered with and/or licensed as required by the City of Garden Grove and/or State of California, or that I am the legal owner of the above described property, and I certify that in the performance of the work for which this permit is issued I shall not employ any person in violation of the workmen's compensation laws of the State of California.

SIGNATURE OF PERMITTEE

Michael Murphy DATE 5-2-77

INSPECTION RECORD

APPROVALS

DATE

INSPECTOR

FURNACE

FURNACE VENTS

GAS PIPING

DUCTS

SINGLE DUCT FAN VENT

KITCHEN HOOD

AIR HANDLING UNIT

EVAPORATIVE COOLER

BOILER OR COMPRESSOR

FINAL

6-29-77 *RM*

UTILITY CO. NOTIFIED

Permit No. 90205A

PERMIT FEES

TYPE OF FIXTURE OF ITEM	NO.	EA.	TOTAL
Furnace to & including 100,000 B.T.U.			
More than 100,000 & including 500,000 B.T.U.			
More than 500,000 & including 1,000,000 B.T.U.			
More than 1,000,000 & including 2,000,000 B.T.U.			
More than 2,000,000 B.T.U.			
Installation or Relocation of Floor Furnace			
Installation or Relocation of Susp. Heater			
Installation or Relocation of Wall Heater			
Installation or Relocation of Unit Heater			
Installation of Appliance Vent Only			
Repair, Alteration or Addition to any Heating or Cooling System			
Incidental Gas Piping			
Each Range Hood Including Duct and Fan			
Each Vent Fan Connected to a Single Duct	4	3	12.66
Each Ventilating System not a Part of a Heating or Air Conditioning System Authorized by Permit	1		4.00
Boiler or Compressor to & including 5 Horsepower			
Absorption System to & including 100,000 B.T.U.			
Boiler or Compressor to & including 15 Horsepower			
Absorption System to & including 500,000 B.T.U.			
Boiler or Compressor to & including 30 Horsepower			
Absorption System to & including 1,000,000 B.T.U.			
Boiler or Compressor to & including 50 Horsepower			
Absorption System to & including 2,000,000 B.T.U.			
Boiler or Compressor over 50 Horsepower			
Absorption System over 2,000,000 B.T.U.			
Each Evaporative Cooler			
Air Handling Unit to & including 2,000 C.F.M.			
Air Handling Unit to & including 10,000 C.F.M.	1		5.00
Air Handling Unit over 10,000 C.F.M.			
Each Appliance or Equipment Regulated by this Code but not specifically listed in the Fee Schedule			

FEES

ITEM	CODE	AMOUNT
Plan Check		
Permit		\$21.00
Inspection		6.00
TOTAL FEES		\$27.00

Authorized By: *[Signature]*

PLUMBING PERMIT

CITY OF GARDEN GROVE
Public Works & Development

General Information
638-6661

Inspection Requests
338-6771

IDENTIFICATION CODE

INSTRUCTION: USE TYPEWRITER OR BALL POINT PEN. PRESS FIRMLY. BE SURE ALL COPIES ARE LEGIBLE. NO ERASURES PERMITTED. A DOUBLE FEE WILL BE CHARGED IF WORK IS STARTED BEFORE PERMIT IS ISSUED.

For Applicant to Fill in (Please Print)

Address: 10 080 GARDEN GROVE
Lot No. Tract No.

Permit No. 091136A

PERMIT FEES

NO.	TYPE OF FIXTURE OR ITEM	EACH	\$ FEE
4	Water Closet (toilet)	3 ⁰⁰	12 ⁰⁰
	Bath Tub		
	Shower		
2	Lavatory (Wash Basin)	3 ⁰⁰	6 ⁰⁰
1	Kitchen Sink	3 ⁰⁰	6 ⁰⁰
	Garbage Disposal		
	Laundry Tub or Tray		
	Water Heater		
	Floor Sink	3 ⁰⁰	9 ⁰⁰
3	Floor Drain		
	Dish Washer		
1	Drinking Fountain	3 ⁰⁰	3 ⁰⁰
3	Urinal	3 ⁰⁰	9 ⁰⁰
	Gas System - Outlets		
1	Building Sewer (First 100 ft.)	6 ⁰⁰	6 ⁰⁰
	Building Sewer (Add'l 100 ft.)		
	Building Sewer (ea. add'l drain)		
	Rainwater Drain		
	Swimming Pool Piping		
	Sand Traps/Receptors		
	Automatic Washing Machine		
	Water Softeners		
	Backwash - Trap		
1	Water Lateral	3 ⁰⁰	3 ⁰⁰
	Backflow Protective Devices		
	Water Piping (ea. 100 ft.)		
	Lawn Sprinklers (Single Dwellings Only)		
	Lawn Sprinklers (other)		

Owner: MIDDLETOWN COUNTY CHRYSLER-PLYMOUTH
Owner's Address:

Plumbing Contractor: DON GIRARDO
Contractor's Address: 1717 W CENTER ST ALHAMBRA City LA

Phone: 7566308 State License No. 100435

Occupancy: Auto Agency & Repair Garage

New Bldg. VALIDATION
Add'n.
Exist. Bldg.

I hereby acknowledge that I have read this application and state that the above is correct and agree to comply with all ordinances and State laws regulating plumbing.
I hereby certify that I am properly registered with and/or licensed as required by the City of Garden Grove and/or State of California, and that I am the legal owner of the above described property, and I certify that in the performance of the work for which this permit is issued I shall not employ any person in violation of the workmen's compensation laws of the State of California.

Signature of Permittee: Don Girardo Date: 4-12-76

INSPECTION RECORD

APPROVALS	DATE	INSPECTOR
Soil Piping		
Ground Plumbing	4-19-77	J.R.S.
Rough Plumbing	6-2-77	EM
Gas Piping		
Gas Vent		
Sewer	4-27-77	EM
Main Drain and Vacuum Lines		
Water Heater		
Backwash		
Water Lateral		

ITEM	FEES CODE	
		3510
		5400
		600
TOTAL FEES		9510
Date		4-18-77

FINAL: 6-29-77 EM
UTILITY CO. NOTIFIED
Bl... # 90705A
57-000 2-77

BUILDING PERMIT

Department of Building
R.E. Adams
Inspector

CITY OF
GARDEN GROVE

ZONING AND BUILDING

Map No.	APO	Var. No.
Base Zone <i>C2</i>	Main Use <input checked="" type="checkbox"/>	Acc. Use
St. Set Back - PL <i>27ft</i>	PL	PL
Side Yard Rr <i>8ft</i>	Projection	
Side Yard Lt <i>8ft</i>	Projection	
Rear Yard <i>107 PLAN</i>	No Parking Sp. Req'd. <i>8</i>	
Planning Approved By <i>R.E.A.</i>	Date <i>5-19-59</i>	
Encap	Type	Plan Ck.

Remarks: **RELOCATE**
See attached letter for conditions

INSPECTION RECORD

DESCRIPTION	DATE	INSPECTOR
Foundation and Location	<i>6-3-59</i>	<i>WK</i>
Reinforcing		
Steel Sng.		
Struct. Frame		
Back of Drywall		
Plac. Brown O.		
Final	<i>9/13/60</i>	<i>JK</i>
Utility Release		

Remarks:

FEES

Building Permit	\$ 8.00	Rec'd By
Plan	\$ 4.00	Rec'd By

Authorized By *R.E.A.* Date *5-19-59*

Inspector: JI Bldg. Inspector #2 Office File #3 Statistics #4 Owner *3*

For Applicant to Fill in (Use Ink) **RELOCATE**
Job Address: **10081 Garden Grove Blvd.**
Lot No. _____ Tract No. _____ Blk No. _____
Permit No. **6348**

Please Attach Maps & Bounds (2 Copies)

Owner: **Midtown Motors**

Owner's Address: **10081 Garden Grove Blvd, G.C.**

Description of Work: New Add'n Remodel Relocate

Use of Building: **auto repair shop**

Area of Building: **1500 sq. ft.** Valuation: \$ **2200**

Arch. or Engr. Address: **San Juan Avenue**

Contractor: **E & T Movers** Phone: **JR 10327**

Address: **12084 Westminster, Santa Ana**

I hereby acknowledge that I have read this application and state that the above is correct and agree to comply with all ordinances and State laws regarding building construction.

I hereby certify that I am properly registered with and/or licensed as required by the City of Garden Grove and/or State of California, or that I am the legal owner of the above described property, and I certify that in the performance of the work for which this permit is issued I shall not employ any person in violation of the workmen's compensation laws of the State of California.

Signature of Permittee: *[Signature]* Date: _____

Address: _____ Lic. No. _____

Street Imp. **PUBLIC WORKS**

Address _____ By _____ Date _____

RELOCATION

PRESENT BLDG ADDRESS: **Harbor Restaurant**

MOVING CONTRACTOR: **E & T Movers**

INSPECTION FEE: _____ RECEIPT NUMBER: _____

SURETY: _____ DATE REC'D: _____ REC'D BY: _____

CASH DEP. DATE REC'D: _____ REC'D BY: _____

RELOCATION AUTHORIZED BY: _____ DATE: _____

PLOT PLAN

Department of Building
 B. C. Adams
 Director

CITY OF
 GARDEN GROVE

Job Address 10081 Garden Grove Blvd

Permit Number 0372

Lot Tract

BLK.

DIMENSION PLOT PLAN COMPLETELY SHOWING ALL BLDG. ON THE LOT AND THEIR USE

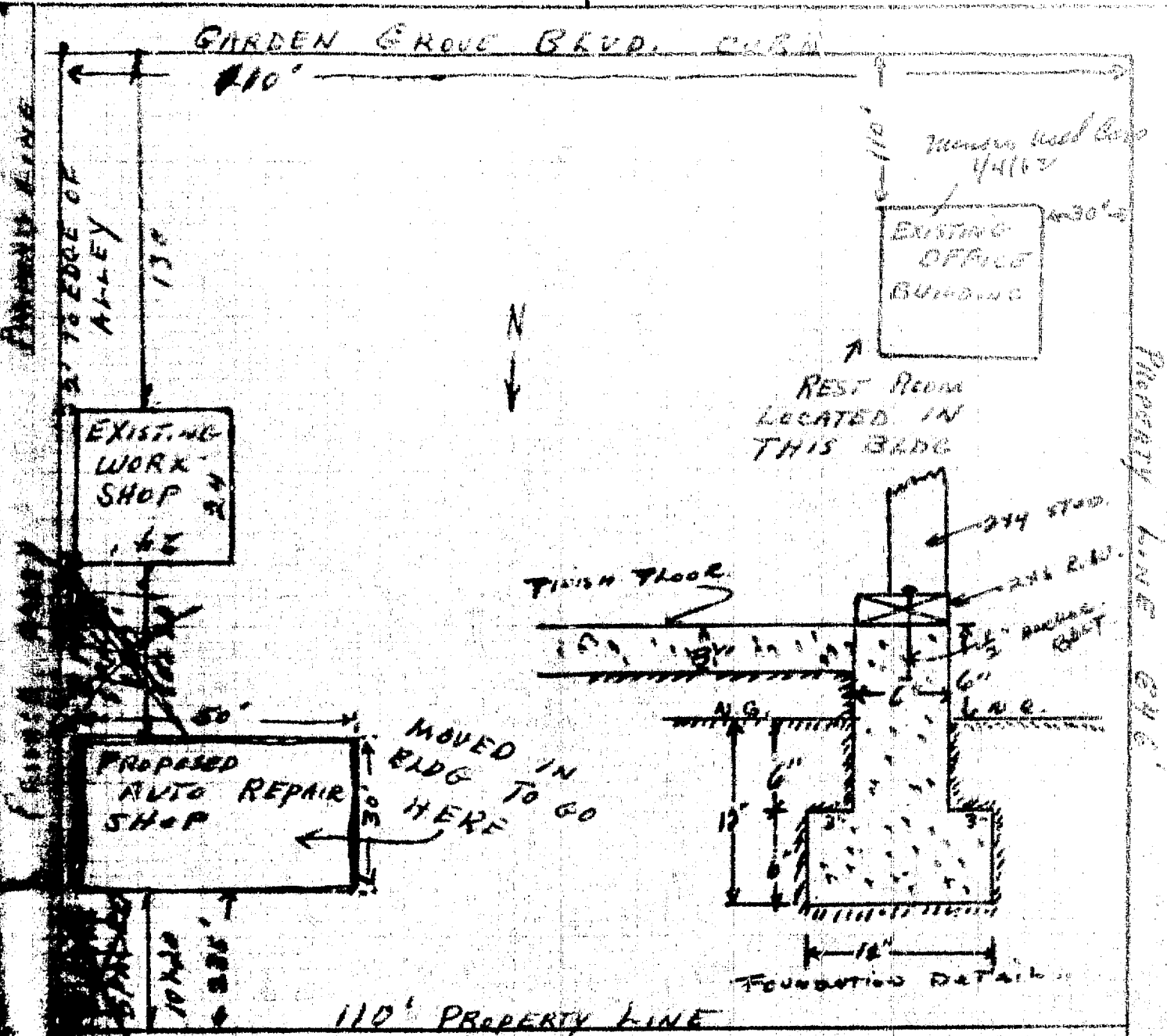

The information furnished hereon is complete and correct. By

Date

ST Building Inspector 32 Office File 33 Owner

BUILDING PERMIT

46
 Department of Building
 B. C. Adams
 Director

CITY OF
 GARDEN GROVE

ZONING AND BUILDING

Map No. 101-07	APO	Var. No.
Use Zone C-2	Main Use	Acc. Use
St. Set Back - 50 FT & 6-6	PL	
Side Yard Rt	Projection	
Side Yard Lt	Projection	
Rear Yard	No Parking Sp. Req'd.	
Zoning Approved By <i>JL</i>	Date 11-22-67	
Group 1	Type 2	Plan Ck.
Remarks: STANDARD 4 Post SIGN GR Clearance - 8		

INSPECTION RECORD

APPROVAL	DATE	INSPECTOR
Foundation and Location	12-30-57	<i>JL</i>
Reinforcing		
Roof Shtg.		
Rough Frame		
Lath or Drywall		
Plas. Brown Ct		
Final	12-30-57	<i>JL</i>
Utility Release		

Remarks: Exp. notice sent 4-24-58
 00720000 810 11 22 67
 Directional Sign May 22-58
FEES

Building Permit	Dept \$ 100.00	Rec'd By
Plan Check Fee	\$ 25.00	Rec'd By
Remarks:		
Permit Authorized By <i>JL</i>	Date 11-22-67	

Extension to 1/20/68
 subject of application by 11/22/67

For Applicant to Fill In (U.S. 104)

Job 10087	Permit No. 1503	
Address 6000 Blvd		
Lot No.	Tract No.	Blk. No.
Please Attach Maps & Bonds (2 Copies)		
Owner LARABOR	Contractor	
Owner's Address 111 BEVERLY Blvd		
Description of Work	New <input checked="" type="checkbox"/> Add'n <input type="checkbox"/> Remodel <input type="checkbox"/> Relocate <input type="checkbox"/>	
Use of Building	Directional sign SIGN	
Area of Building 250 sq ft	Valuation \$ 300	
Arch. or Engr.	Address	
Contractor KUNZ STRO	Address BARDON ST	

I hereby acknowledge that I have read this application and state that the above is correct and agree to comply with all ordinances and State laws regulating building construction.

I hereby certify that I am properly registered with and/or licensed as required by the City of Garden Grove and/or State of California, or that I am the legal owner of the above described property, and I certify that in the performance of the work for which this permit is issued I shall not employ any person in violation of the workmen's compensation laws of the State of California.

Signature of Permittee *KUNZ STRO* Date 11/22/67
 Address BARDON PARK Lic. No.

PUBLIC WORKS

Street Imp.
 Address By Date

RELOCATION

PRESENT BLDG. ADDRESS
 MOVING CONTRACTOR ADDRESS

INSPECTION FEE	RECEIPT NUMBER
SURETY	DATE REC'D BY
CASH DEP.	DATE REC'D BY
RELOCATION AUTHORIZED BY	DATE

BUILDING PERMIT

46
 Department of Building
 B. C. Adams
 Director

CITY OF
 GARDEN GROVE

ZONING AND BUILDING

Map No. 101-07 APO Var. No.
 Use Zone C-2 Main Use Acc. Use
 St. Set Back - 50 FT & 60 FT PL
 Side Yard Rt Projection
 Side Yard Lt Projection
 Rear Yard No Parking Sp. Reqd.
 Zoning Approved By *JG* Date 11-22-67
 Group 1 Type 2 Plan Ck.

Remarks:

STANDARD 4 Post SIGN
 Gr Clearance - 8

INSPECTION RECORD

APPROVAL	DATE	INSPECTOR
Foundation and Location	12-30-57	<i>JG</i>
Reinforcing		
Roof Shtg.		
Rough Frame		
Lath or Drywall	9-58	
Plas. Brown Ctr		
Final	12-30-57	<i>JG</i>
Utility Release		

Remarks: Exp. notice sent 4-24-58
 0529005-820 12-22-1967 EXPIRES
 Directional Sign May 22-68
 FEES

Building Permit Deposits 100.00 Rec'd By
 Plan Check Fee \$ 250.00 Rec'd By

Remarks:

Permit Authorized By *JG* Date 11-22-57

Routing: \$1 Bldg. Inspector \$2 Office File \$3 Statistics \$4 Owner

For Applicant to Fill In (Use Ink)

Job 10081 CARPENTRY Permit No. 1503-
 Address 6000 BLVD
 Lot No. Tract No. Blk. No.

Please Attach Photos & Bounds (2 Copies)

Owner LARMORE (Contractor)
 Owner's Address 1111 BEVERLY BLVD -
 Description of Work New Add'n Remodel Relocate
 Use of Building DIRECTIONAL SIGN SIGN
 Area of Building 250 sq ft Valuation \$ 300 -
 Arch. or Engr. Address
 Contractor KUNZ SIGN Address BALDWIN ST
 120 -

I hereby acknowledge that I have read this application and state that the above is correct and agree to comply with all ordinances and State laws regulating building construction.

I hereby certify that I am properly registered with and/or licensed as required by the City of Garden Grove and/or State of California, or that I am the legal owner of the above described property, and I certify that in the performance of the work for which this permit is issued I shall not employ any person in violation of the workmen's compensation laws of the State of California.

Signature of Permittee *KUNZ SIGN* Date 11-22-57
 Address *Baldwin St* Lic. No.

PUBLIC WORKS

Street Imp.
 Address By Date

RELOCATION

PRESENT BLDG. ADDRESS
 MOVING CONTRACTOR ADDRESS

INSPECTION FEE RECEIPT NUMBER

SURETY DATE REC'D REC'D BY

CASH DEP. DATE REC'D REC'D BY

RELOCATION AUTHORIZED BY DATE

BUILDING PERMIT

Department of Building
B. C. Adams
Director

CITY OF
GARDEN GROVE

ZONING AND BUILDING

Map No.	APO	Var. No.
Use Zone <i>C-2</i>	Main Use	Acc. Use <input checked="" type="checkbox"/>
St. Set Back - PL <i>50'</i>	PL	
Side Yard Rt	Projection	
Side Yard Lt	Projection	
Rear Yard	No Parking Sp. Req'd.	
Zoning Approved By <i>RPA</i>	Date <i>11/26/58</i>	
Group <i>J</i>	Type <i>J</i>	Plan Ck. <i>W</i>
Remarks: <i>Standard Plan</i> <i>See permit #1503 for plat</i>		

INSPECTION RECORD

APPROVAL	DATE	INSPECTOR
Foundation and Location		
Reinforcing		
Roof Shtg.	<i>6-15-66</i>	<i>KRP</i>
Rough Frame		
Lath or Drywall		
Plas. Brown Ct.		
Final	<i>12-15-58</i>	<i>RPA 11:10</i>
Utility Release		

Remarks:

Fees

Building Permit <i>BOND \$ 100⁰⁰</i>	Rec'd By
Plan Check <i>PERMIT \$ 25</i>	Rec'd By
Remarks: <i>bond posted 11/22/58 - Missing stamps</i>	
Permit Authorized By <i>RPA</i>	Date <i>11/26/58</i>

Routing: #1 Bldg. Inspector #2 Office File #3 Statistics #4 Owner

For Applicant to Fill in (Use Ink)

78

Job <i>10081 - Garden</i>	Permit No. <i>4652</i>	
Address <i>Arrow Blvd</i>		
Lot No.	Tract No.	Blk. No.
Please Attach Metes & Bounds (2 Copies)		
Owner <i>LARAMORE CONST CO</i>		
Owner's <i>1111 - Broadway Blvd.</i>		
Address		
Description of Work New <input checked="" type="checkbox"/> Add'n <input type="checkbox"/> Remodel <input type="checkbox"/> Relocate <input type="checkbox"/>		
Use of Building <i>Directional Sign</i>		
Area of Building <i>350</i>	Valuation \$ <i>300.</i>	
Arch. or Engr.	Address	
Contractor <i>KUNZ SIGN CO.</i> Phone <i>EDP-5555</i>		
Address <i>15312 - Arrow Hwy Garden</i>		

I hereby acknowledge that I have read this application and state that the above is correct and agree to comply with all ordinances and State laws regulating building construction.

I hereby certify that I am properly registered with and/or licensed as required by the City of Garden Grove and/or State of California, or that I am the legal owner of the above described property, and I certify that in the performance of the work for which this permit is issued I shall not employ any person in violation of the workman's compensation laws of the State of California.

Signature of *Raymond J. Murphy* Date *11-26-58*
Permittee

Address *15312 - Arrow Hwy Garden* Lic. No.

PUBLIC WORKS

Street Imp.	By	Date
Address		

RELOCATION

PRESENT BLDG. ADDRESS	NOV 26 58	
MOVING CONTRACTOR ADDRESS		
INSPECTION FEE	RECEIPT NUMBER	
SURETY	DATE REC'D	REC'D BY
CASH DEP.	DATE REC'D	REC'D BY
RELOCATION AUTHORIZED BY	DATE	

NOV 26 58 11 020 M + + + 25.00

PLOT PLAN

1

Department of Building
B. C. Adams
Director

CITY OF
GARDEN GROVE

Job Address	10081 GARDEN GROVE	Permit Number	1503
Lot		Tract	4672

EXHIBITION PLOT PLAN COMPLETELY SHOWING ALL BLDGS. ON THE LOT AND THEIR USE

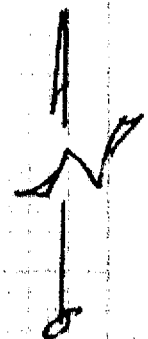
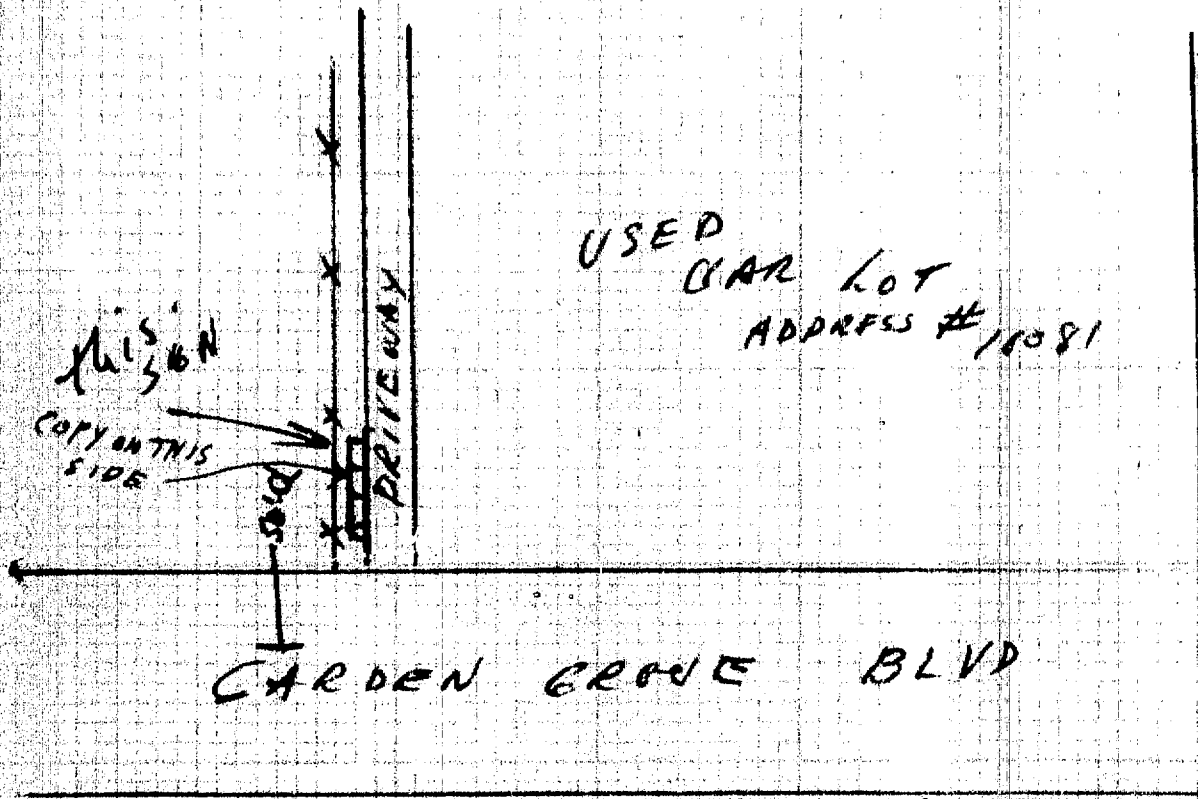

I certify the information furnished hereon is complete and correct. By [Signature] Date 11/22/77
#1 Building Inspector #2 Office File #3 Owner

BUILDING PERMIT

Department of Building
B. C. Adams
Director

CITY OF
GARDEN GROVE

For Applicant to Fill In (Use Ink) 5-4371

Job Permit No.

Address **10061 GARDEN GROVE BLVD** 7454

Lot No. Tract No. Blk. No.

Please Attach Maps & Bounds (2 Copies)

ZONING AND BUILDING

Map No. APO Var. No.

Use Zone **C2** Main Use Acc. Use

St. Set Back - PL **2' 10"** PL

Side Yard Rt Projection

Side Yard Lt **17.5** Projection ---

Rear Yard No Parking Sp. Req. ---

Zoning Approved By **RDP** Date **8-21-59**

Group Type Plan Ck. **RDP**

Remarks:

Owner **HITOWAN MOTORS**

Owner's Address **10061 GARDEN GROVE BLVD**

Description of Work **SIGN**
New Add'n Remodel Relocate

Use of Building **Grand design**

Area of Building Valuation \$ **200.00**

Arch. or Engr. Address

Contractor **owner** Phone **76540**

Address

INSPECTION RECORD

APPROVAL	DATE	INSPECTOR
Foundation and Location	11-23-59	RDP
Reinforcing		
Roof Shtg.		
Rough Frame		
Lath or Drywall		
Plas. Brown Ct.		
Final	11-23-59	RDP
Utility Release		

Remarks:

FEES

Building Permit	\$ 2.00	Rec'd By
Plan Check	\$	Rec'd By

Remarks:

Permit Authorized By **RDP** Date **8-21-59**

Routing: #1 Bldg. Inspector #2 Office File #3 Statistics #4 Owner

I hereby acknowledge that I have read this application and state that the above is correct and agree to comply with all ordinances and State laws regulating building construction.

I hereby certify that I am properly registered with and/or licensed as required by the City of Garden Grove and/or State of California, or that I am the legal owner of the above described property, and I certify that in the performance of the work for which this permit is issued I shall not employ any person in violation of the workmen's compensation laws of the State of California.

Signature **Hitowan Motors** Date **8-21-59**

Permittee **Hitowan Motors** Lic. No.

Address **10061 Garden Grove Blvd.**

PUBLIC WORKS

Street Imp.

Address By Date

RELOCATION

PRESENT BLDG. ADDRESS Aug 21-59

MOVING CONTRACTOR 11-23-59

ADDRESS 11-23-59

INSPECTION FEE RECEIPT NUMBER

SURETY DATE REC'D REC'D BY

CASH DEP. DATE REC'D REC'D BY

RELOCATION AUTHORIZED BY DATE

Aug 21-59
11-23-59
11-23-59

PLOT PLAN

Department of Building
B. C. Adams
Director

CITY OF
GARDEN GROVE

Job	10081	Permit Number	5-437
Address	11111 Blvd	7454	
Lot	Tract	Blk.	

DIMENSION PLOT PLAN COMPLETELY SHOWING ALL SIGNS ON THE LOT AND THEIR USE

$$M = 16' \times 17.5 \times 15 = 4,200 \text{ sq ft}$$

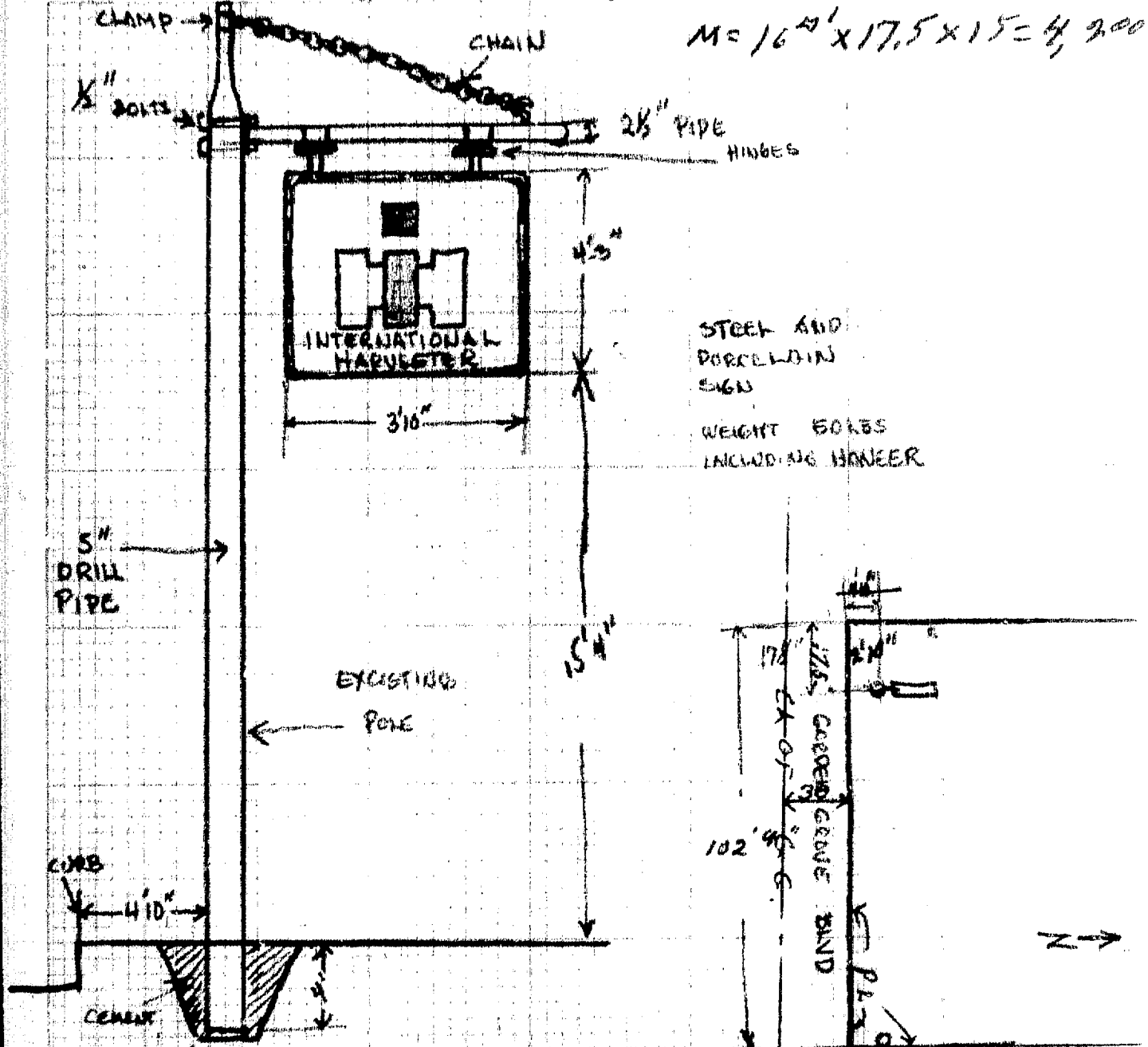

STEEL AND
PORCELAIN
SIGN
WEIGHT BOLTS
INCLUDING HANGER

I certify the information furnished hereon is complete and correct. By _____ Date _____

Routing: #1 Building Inspector #2 Office File #3 Owner

BUILDING PERMIT

DEPARTMENT OF BUILDING & SAFETY, GARDEN GROVE PH. 537-4200

INSTRUCTION: FILL IN AREA WITHIN HEAVY LINES
 USE TYPEWRITER OR BALL POINT PEN. PRESS FIRMLY. BE SURE ALL CHARACTERS ARE
 LEGIBLE. NO ERASURES PERMITTED. A DOUBLE FEE WILL BE CHARGED IF WORK
 IS STARTED BEFORE PERMIT IS ISSUED.

Job Address: 10050 GARDEN GROVE
 Permit No. 1719
 Lot No. Tract No. PC

Owner: AL ROBERTS
 Tel. No. 537-7800

Mailing Address: 10050 Garden Grove
 City: GG Zip No. 92641

Arch. State Lic. No.
 Engr. Tel. No.

Mailing Address: City: Zip No.

Contractor: Self
 Lic. No. Tel. No.

Mailing Address: City: Zip No.

PRESENT BLDG. USE: BARACE & ROBERTS
 PROPOSED BLDG. USE: 2

MAR 21-69 11 079

Validation

DESCRIBE WORK TO BE DONE

NEW ADD'N ALTER REPAIR DEMOLISH

FLOOR AREA (SQ. FT.): 360 x 5 NO. OF STORIES: 1 NO. OF DWELLING UNITS:

I certify that I have read this application and state that the above information is correct. I agree to comply to all City Ordinances and State laws relating to building construction. I certify that in the performance of the above work I shall not employ any person in violation of the Labor Code of California relating to Workman's Compensation Insurance. I further agree to hold the City of Garden Grove free and harmless from any liability arising out of injury or bodily damage resulting from work performed relevant to this permit.

CONTRACTORS SIGN BELOW

I certify that I am a licensed contractor and that my license is in full force and effect.

Contractor: By: Authorized Agent

OWNER-BUILDER SIGN BELOW

I certify that I am exempt from the provisions of Ch. 9 Div. 3, B and P Code (Contractor's License Law) because (check one):

- I am the owner of the above property and will personally perform the above work.
- I am the owner of the above property and I will contract to have all of the above work performed by licensed contractors.
- I am the owner of the above property and will employ persons to perform the above work with wages as their sole compensation. I will furnish insurance for my employees as required by the Labor Code of California.

Owner's Signature: By: Authorized Agent

If work is not started within 60 days from date of issue or if it is not completed for more than 120 days, this permit will be null and void.

RELOCATION

PRESENT BLDG. ADDRESS

MOVING CONTRACTOR ADDRESS

PIPE ZONE OCCUPANCY TYPE OCC. LOAD

REMARKS

PLANNING

USE ZONE	SETRACKS	FRONT	LEFT	RIGHT	REAR
	EAVE PROJ				

PLANNING ACTION: PARK. SPACES REQUIRED: 10

Zoning Approved By: Date:

Remarks:

PUBLIC WORKS

	Amount	Req'd	Provided
Parcel Map		not	
R/W Dedication		yes	
Bonds			
Street Bond	18000	yes	
Water Bond		not	
Water Assmt. Fee		not	
Fire Hydrant F.F. Fee		not	
Parkway Tree Fee	#3	yes	
Landscape Bond		yes	

Remarks:

INSPECTION RECORD

APPROVAL	DATE	INSPECTOR
Foundation and Location		
Reinforcing		
Roof Shtg.		
Rough Frame		
Lath or Drywall		
Plas. Brown Ct.		
Other		
Final		
Utility Release		

VALUATION: NOTE INCLUDE LABOR MAT WIRING, PLUMB., HEAT., ETC \$ 22700.00

FEES: L.P. 3-21-69
 Plan Building \$ 41.50
 Check Permit \$
 Bond \$ Expiration Date

Permit Authorized By: 1 Bldg. Inspector Date:

June 4, 1971

Al Robert's Plymouth
10080 GardenGrove Blvd.
Garden Grove, Calif.

Gentlemen:

Subject: Expired Plan Check for Structure to be Located

At This Address: 10080 Garden Grove

Garage and Parts

Plan Check No. 1769 dated March 21, 1969

This is to advise you that the above plan check has expired. To renew action on the plan check it shall be necessary to submit a new application for a building permit and pay a new plan check fee.

If this project has been abandoned, you may pick up your plans in the Development Services Department within thirty days or they will be destroyed.

Yours truly,

Harry R. Peirce
Building-Zoning Manager

By E. L. Mendenhall
E. L. Mendenhall
Plan Check Engineer

ELM:cmh

ELECTRICAL PERMIT

CITY OF GARDEN GROVE
Public Works & Development

Inspection
Requests
638-6771

General
Information
638-6661

IDENTIFICATION CODE

INSTRUCTION: USE TYPEWRITER OR BALL POINT PEN, PRESS FIRMLY, BE SURE ALL COPIES ARE LEGIBLE, NO ERASURES PERMITTED, A DOUBLE FEE WILL BE CHARGED IF WORK IS STARTED BEFORE PERMIT IS ISSUED. PLEASE PRINT.

ADDRESS: 10086 GARDEN GROVE
ELECTRIC PERMIT NO.: 091240A
OWNER: MIDDLETOWN
CITY: MIDDLETOWN

IF NOT LISTED BELOW SEE CODE	NUMBER	EACH	FEE
Residential (I & H) sq. ft.			
Garage, Resid. (J) sq. ft.			
Service Meter, Single Phase			
Service Meter, Three Phase	1		1500
Temporary Power Pole			
Pole, Power, Light, etc.			
Sub-Panels 1 φ	2		400
Sub-Panels 3 φ			
Outlets	20		500
Fixtures	49		1825
Fixtures, Merc. Quartz, etc.	8		800
Heater-Not Over 1650 W	1		200
Washer			
Dryer			
Hot Water Heaters			
Dishwasher			
Domestic Range or Oven			
Power Apparatus-H.P., K.W. or K.V.A. Motors, Transformers, etc.			
Not Over 1 each	34		600
Over 1, Not Over 10 each	1		300
Over 10, Not Over 30 each			
Time Clock	2		200
Sign			
Sign Hookup			

NEW BUILDING OR ADDITION AREA: 10086 GARDEN GROVE
EXISTING BUILDING REMODEL AREA: 0
OCCUPANCY GROUP: 0
USE OF BUILDING AND OR NUMBER OF UNITS: 0

ELECTRICAL CONTRACTOR: LONG BEACH SUBURBAN ELECT
ADDRESS: 2904 E. HULLIETT ST
CITY: LONG BEACH
STATE LIC. NO.: 4121313
VALIDATION: 11 058 11***01721
11 059 11***06375

I HAVE CAREFULLY READ THE ABOVE APPLICATION AND KNOW THE SAME TO BE TRUE AND CORRECT. ALL PROVISIONS OF STATE AND LOCAL LAWS COVERING THIS TYPE OF CONSTRUCTION WILL BE COMPLIED WITH WHETHER SPECIFIED HEREIN OR NOT. NO PERSON SHALL BE EMPLOYED IN VIOLATION OF THE LABOR CODE OF THE STATE OF CALIFORNIA.
SIGNATURE OF PERMITTEE: [Signature]
DATE: 4/18/77

SINGLE PHASE SERVICE SIZE UG OH
AMPS. VOLTS RIG. CONDUIT
THREE PHASE SERVICE SIZE 3 WIRE 4 WIRE UG OH
600 AMPS. 120/208 VOLTS RIG. CONDUIT

BRANCH CIRCUIT PANEL: CIRCUITRY

CIR. NO.	BRKR. SIZE	WIRE SIZE	NOMENCLATURE	NO. OF OUTLET	WATTS L1	WATTS L2	WATTS L3
1							
2							
3							
4							
5							
6							

ITEM	FEE CODE	
Plan Check		37 21
Permit		57 25
Issuance		6 00
TOTAL FEES		100 46

INSPECTION RECORD

APPROVAL	DATE	INSPECTOR
Underground		
Conduit		
Wiring	6-3-77	[Signature]
Heater		
Fixtures	6-29-77	[Signature]
Ufer	6-3-77	[Signature]
Service	6-29-77	[Signature]
FINAL	7-12-77	[Signature]
Utility Notified	6-24-77	[Signature]

Authorized By: [Signature]
Date: 4-18-77

BUILDING PERMIT NO.: 090705A
SIGN PERMIT NO.:
VENT. HEAT. AIR COND. PERMIT NO.:

I. INSPECTOR

BUILDING PERMIT

Public Works & Development — Garden Grove, Ca.
 Inspection 638-6771 Information 638-6661

INSTRUCTION: FILL IN AREA WITHIN HEAVY LINES
 USE TYPEWRITER OR BALL POINT PEN. PRESS FIRMLY. BE SURE ALL COPIES ARE
 LEGIBLE. NO ERASURE PERMITTED. A DOUBLE FEE WILL BE CHARGED IF WORK
 IS STARTED BEFORE PERMIT IS ISSUED.

ADDRESS: 10080 Garden Grove
 PERMIT NO. 98843A
 LOT NO. TRACT NO. BLDG. NO.

OWNER: Garden Grove Boys Club
 TEL. NO.
 MAILING ADDRESS: CITY ZIP

ARCH STATE LIC. NO.
 ENGR. TEL. NO.
 MAILING ADDRESS: CITY ZIP

CONTRACTOR: Douglas Smith Millard
 REG. NO. 24616
 TEL. NO. 547-4339
 MAILING ADDRESS: CITY ZIP

2219 N Flower St Santa Ana 92706
 VALIDATION

PRESENT BLDG. USE: Show Room
 PROPOSED BLDG. USE

DESCRIBE WORK TO BE DONE: Reroofing
 NEW ADD'N. ALTER. REPAIR DEMOLISH

FLOOR AREA (SQ. FT.): 45 sq
 NO. OF STORIES: 1
 NO. OF DWELLING UNITS:

I certify that I have read this application and state that the above information is correct. I agree to comply to all City Ordinances and State laws relating to building construction. I certify that in the performance of the above work I shall not employ any person in violation of the Labor Code of California relating to Workman's Compensation Insurance. I further agree to hold the City of Garden Grove free and harmless from any liability arising out of injury or bodily damage resulting from work performed relevant to this permit.

CONTRACTORS SIGN BELOW
 I certify that I am a licensed contractor and that my license is in full force and effect.
 Douglas & Millard By 2-4-78
 Contractor Authorized Agent Date

OWNER-BUILDER SIGN BELOW
 I certify that I am exempt from the provisions of Ch. 9, Div. 3, B and P, Code (Contractor's License Law) because (check one):
 I am the owner of the above property and will personally perform the above work.
 I am the owner of the above property and I will contract to have all of the above work performed by licensed contractors.
 I am the owner of the above property and will employ persons to perform the above work with wages as their sole compensation. I will furnish insurance for my employees as required by the Labor Code of California.

Owner's Signature _____ By _____ Authorized Agent _____ Date _____
 If work is not started within 120 days from date of issue or if abandoned for more than 120 days, this permit will be null and void.

A \$10.00 FEE MAY BE CHARGED FOR RE-INSPECTION DUE TO NEGLIGENCE, INCOMPLETE WORK, OR FAILURE TO MAKE CORRECTIONS.

RELOCATION
 PRESENT BLDG. ADDRESS
 MOVING CONTRACTOR ADDRESS

FIRE ZONE: B OCCU. PANCY: F-2 RE: II OCC. LOAD: FIRE SPRINK.:
 USE ZONE: B-2 FRONT LEFT RIGHT REAR
 PARK SPACES: LEAVE PROJ. SETBACKS
 REQUIRED: NO CHANGE

PLANNING ACTION

LAND USE APPROVED BY: DATE:

FEES AND BONDS			
	AMOUNT	REQ'D	PROVIDED
PARCEL MAP			
R/W DEDICATION			
STREET BOND			
WATER BOND			
WATER ASSMT. FEE			
FIRE HYDRANT FEE			
PARKWAY TREE FEE			
PARK & REC. FEE (DIST.)			
DRAIN ASSMT. FEE (DIST.)			

REMARKS:
 G.G.SANT. DIS. FEE REQ'D: O.C. SANT. DIS. FEE REQ'D: DATE: INITIAL:

INSPECTION RECORD		
APPROVAL	DATE	INSPECTOR
FOUNDATION & LOCATION		
REINFORCING		
ROOF SHTG.		
ROUGH FRAME		
INSULATION, ENERGY		
LATH OR DRYWALL		
PLAS. BROWN CT.		
SOUND INSULATION		
SMOKE DETECTOR		
PARKING		
LANDSCAPING		
LAND USE FINAL		
FINAL	3-8-78	
UTILITY RELEASE	1350.00	

VALUATION \$		FEES	
REC'D BY:		PLAN CHECKS	
AUTHORIZED BY: MK/PA		PERMIT	\$226 15 90
DATE: 3/27/78		ISSUANCE	\$535 6 00
I. INSPECTOR		TOTAL	\$ 2198

ELECTRICAL PERMIT

DEVELOPMENT SERVICES DEPARTMENT

GARDEN GROVE, CALIF. 638-6771

INSTRUCTION: USE TYPEWRITER OR BALL POINT PEN, PRESS FIRMLY, BE SURE ALL COPIES ARE LEGIBLE, NO ERASURES PERMITTED. A DOUBLE FEE WILL BE CHARGED IF WORK IS STARTED BEFORE PERMIT IS ISSUED. (PLEASE PRINT)

LOT NO.	TRACT NO.	IF NOT LISTED BELOW SEE CODE	NUMBER	EACH	FEE
		Residential (I & H) sq. ft.		.015	
		Garage, Resid. (J) sq. ft.		.01	
		Service Meter, Single Phase		5.00	
		Service Meter, Three Phase		5.00	
		Temporary Power Pole		5.00	
		Pole, Power, Light, etc.		3.00	
		Sub-Panels 1 Φ		2.00	
		Sub-Panels 3 Φ		2.00	
		Outlets	4	.25	1 00
		Fixtures		.20	
		Fixtures, Merc. Quartz, etc.	12	1.00	12 00
		Heater—Not Over 1650 W		2.00	
		Washer		2.00	
		Dryer		2.00	
		Hot Water Heaters		2.00	
		Dishwasher		2.00	
		Domestic Range or Oven		2.00	
		Power Apparatus—H.P., K.W. or K.V.A. Motors, Transformers, etc.			
		Not Over 1 each		1.50	
		Over 1, Not Over 10 each		3.00	
		Over 10, Not Over 30 each		5.00	
		Time Clock		1.00	
		Sign		7.50	
		Sign Hookup		2.00	

ADDRESS: 10080 GARDEN GROVE DR

ELECTRIC PERMIT NO. **089546 A**

OWNER: MID COUNTY CHRYSLER CORP PHONE: _____

OWNER'S ADDRESS: _____ CITY: _____

10080 GARDEN GROVE DR GARDEN GROVE

NEW BUILDING OR ADDITION - AREA: _____ SQ. FT. EXISTING BUILDING OR REMODEL AREA: _____ SQ. FT. OCCUPANCY GROUP: _____ USE OF BUILDING AND OR NUMBER OF UNITS: Parking Lot LIGHTING

ELECTRICAL CONTRACTOR: L.B. SUBBARAN ELECTRIC PHONE: 213 4221313

ADDRESS: 2904 E. HULLETT ST L.B. CITY: _____ STATE LIC. NO.: 281176

VALIDATION: 12000

I HAVE CAREFULLY READ THE ABOVE APPLICATION AND KNOW THE SAME TO BE TRUE AND CORRECT. ALL PROVISIONS OF STATE AND LOCAL LAWS COVERING THIS TYPE OF CONSTRUCTION WILL BE COMPLIED WITH WHETHER SPECIFIED HEREIN OR NOT. NO PERSON SHALL BE EMPLOYED IN VIOLATION OF THE LABOR CODE OF THE STATE OF CALIFORNIA.

SIGNATURE OF PERMITTEE: [Signature] DATE: 1-21-77

BRANCH CIRCUIT PANEL: CIRCUITRY

CIR. NO.	BRKR. SIZE	WIRE SIZE	NOMENCLATURE	NO. OF OUTLET	WATTS L1	WATTS L2	WATTS L3
1			<i>check 1 extra permit</i>				
2							
3							
4							
5							
6							

INSPECTION RECORD

APPROVAL	DATE	INSPECTOR
Underground	<u>1-25-77</u>	<u>[Signature]</u>
Conduit	<u>2-9-77</u>	<u>[Signature]</u>
Wiring <u>R</u>	<u>[Signature]</u>	<u>[Signature]</u>
Heater		
Fixtures		
Ufer		
Service		
FINAL	<u>6-3-77</u>	<u>[Signature]</u>
Utility Notified		
BUILDING PERMIT NO.	SIGN PERMIT NO.	VENT. HEAT. AIR COND. PERMIT NO.
_____	_____	_____

ISSUANCE OF PERMIT 6 00

PLAN CHECK \$ _____ PERMIT FEE \$ 19 00

SINGLE PHASE SERVICE SIZE UG OH

AMPS. _____ VOLTS _____ RIG. CONDUIT _____

THREE PHASE SERVICE SIZE 3 WIRE 4 WIRE UG OH

AMPS. _____ VOLTS _____ RIG. CONDUIT _____

INSPECTOR: [Signature] PERMIT AUTHORIZED BY: [Signature] DATE: 1-21-77

BUILDING PERMIT

Public Works & Development — Garden Grove, Ca.

Inspection 638-6771

Information 638-6661

INSTRUCTION: FILL IN AREA WITHIN HEAVY LINES. USE TYPEWRITER OR BALL POINT PEN. PRESS FIRMLY. BE SURE ALL COPIES ARE LEGIBLE. NO ERASORS PERMITTED. A DOUBLE FEE WILL BE CHARGED IF WORK IS STARTED BEFORE PERMIT IS ISSUED.

ADDRESS: 10080 Garden Grove Blvd
 PERMIT NO: 086825 A
 LOT NO. TRACT NO. BLOCK NO.

FIRE ZONE OCC. PANTRY F-2 TYPE I OCC. LOAD FIRE SPRINK.
 USE ZONE C-2 FRONT LEFT RIGHT REAR
 PARK SPACES REQUIRED
 SETBACKS N.A.

OWNER: Mid County Contractors
 MAILING ADDRESS: Above
 CITY: ZIP:
 STATE LIC. NO. TEL. NO.

PLANNING ACTION
 LAND USE APPROVED BY: [Signature] DATE 8-19-76

MAILING ADDRESS: CITY: ZIP:
 ARCH ENGR. STATE LIC. NO. TEL. NO.

FEES AND BONDS OK [Signature]

AMOUNT	REQ'D	PROVIDED
Not Required		
PARCEL MAP		
R/W DEDICATION		
STREET BOND		
WATER BOND		
WATER ASSMT. FEE		
FIRE HYDRANT FEE		
PARKWAY TREE FEE		
PARK & REC. FEE (DIST.)		
DRAIN ASSMT. FEE (DIST.)		

CONTRACTOR: QRS Corp.
 LIC. NO. 2780- TEL. NO. 748-2231
 MAILING ADDRESS: 1120 TOWNME AVE L.A. 90041
 CITY: ZIP:

REMARKS:

G.G. SANT. DIS. FEE REQ'D	O.C. SANT. DIS. FEE REQ'D	DATE	INITIAL

VALIDATION: 11-04-76 11-04-76
 PRESENT BLDG. USE: CAR DEALER
 PROPOSED BLDG. USE: FASHION SIGN

INSPECTION RECORD

APPROVAL	DATE	INSPECTOR
FOUNDATION & LOCATION		
REINFORCING		
ROOF SHTG.		
ROUGH FRAME		
INSULATION, ENERGY		
LATH OR DRYWALL		
PLAS. BROWN CT.		
SOUND INSULATION		
SMOKE DETECTOR		
PARKING		
LANDSCAPING		
LAND USE FINAL		
FINAL	9-13-76	[Signature]
UTILITY RELEASE		

DESCRIBE WORK TO BE DONE: INSTALL 3x20 FASHION SIGN
 NEW ADD'N ALTER. REPAIR DEMOLISH
 FLOOR AREA (SQ. FT.): 23 S.F. NO. OF STORIES: NO. OF DWELLING UNITS:

I certify that I have read this application and state that the above information is correct. I agree to comply to all City Ordinances and State laws relating to building construction. I certify that in the performance of the above work I shall not employ any person in violation of the Labor Code of California relating to Workman's Compensation Insurance. I further agree to hold the City of Garden Grove free and harmless from any liability arising out of injury or bodily damage resulting from work performed relevant to this permit.

CONTRACTORS SIGN BELOW
 I certify that I am a licensed contractor and that my license is in full force and effect.
 Contractor: QRS Corp. Authorized Agent: [Signature] Date: 8/19/76

OWNER-BUILDER SIGN BELOW
 I certify that I am exempt from the provisions of Ch. 9, Div. 3, B and P Code (Contractor's License Law) because (check one):
 I am the owner of the above property and will personally perform the above work.
 I am the owner of the above property and I will contract to have all of the above work performed by licensed contractors.
 I am the owner of the above property and will employ persons to perform the above work with wages as their sole compensation. I will furnish insurance for my employees as required by the Labor Code of California.

VALUATION \$1000⁰⁰ FEES

REC'D BY: [Signature]	PLAN CHECK \$	5 00
AUTHORIZED BY: [Signature]	PERMIT \$	10 00
DATE: 8-19-76	ISSUANCE \$	5 00
I. INSPECTOR	TOTAL \$	20 00

Owner's Signature: _____ By: _____ Authorized Agent: _____ Date: _____
 If work is not started within 120 days from date of issue or if abandoned for more than 120 days, this permit will be null and void.
 A \$10.00 FEE MAY BE CHARGED FOR RE-INSPECTION DUE TO NEGLIGENCE, INCOMPLETE WORK, OR FAILURE TO MAKE CORRECTIONS.
 RELOCATION: PRESENT BLDG. ADDRESS: MOVING CONTRACTOR: ADDRESS:

BUILDING PERMIT PLOT PLAN

Public Works & Development Dept.
CITY OF GARDEN GROVE

JOB ADDRESS 10080 GARDEN GROVE BLVD			PERMIT NO. 86825A
ASSESSOR'S PARCEL NO. 98-070-35	LOT	BLOCK	TRACT
PLOT PLAN APPROVED BY		JOB DESCRIPTION (PLEASE CHECK) <input type="checkbox"/> New <input type="checkbox"/> Addition <input type="checkbox"/> Alteration <input type="checkbox"/> Repair <input type="checkbox"/> Move <input type="checkbox"/> Demolish	
OWNER Mid County Chrysler Plymouth	DATE 8/11/76	USE Wall Sign	PERMIT VALUE \$ 1000 ⁰⁵

DIMENSION PLOT PLAN COMPLETELY SHOWING ALL STRUCTURES ON THE LOT AND THEIR USE.

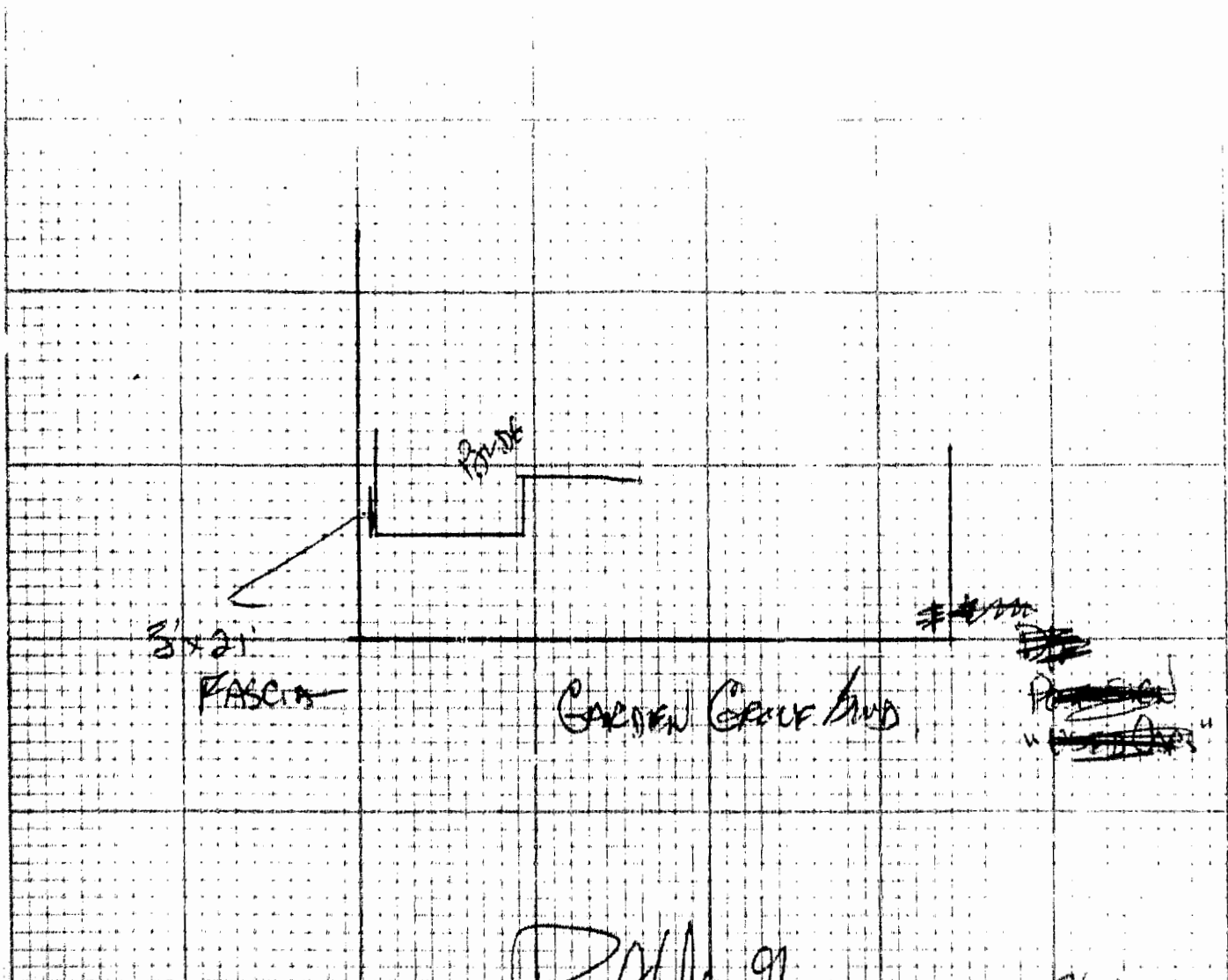

#1 Building Insp. / #2 Assessor / #3 File / #4 Permitter
I certify the information hereon is complete and correct.

By: *[Signature]* Date: 8/11/76

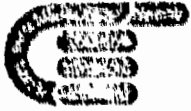

QRS CORPORATION
 1120 Towne Avenue
 Los Angeles, California 90021
 Telephone (213) 748-2231

Job name MID COUNTY C/P
 address 10080 GARDEN GROVE BL. city GARDE
 Job number 20451 date AUG 11 '70 sheet
 subject 3' NON-ILLUM FAS

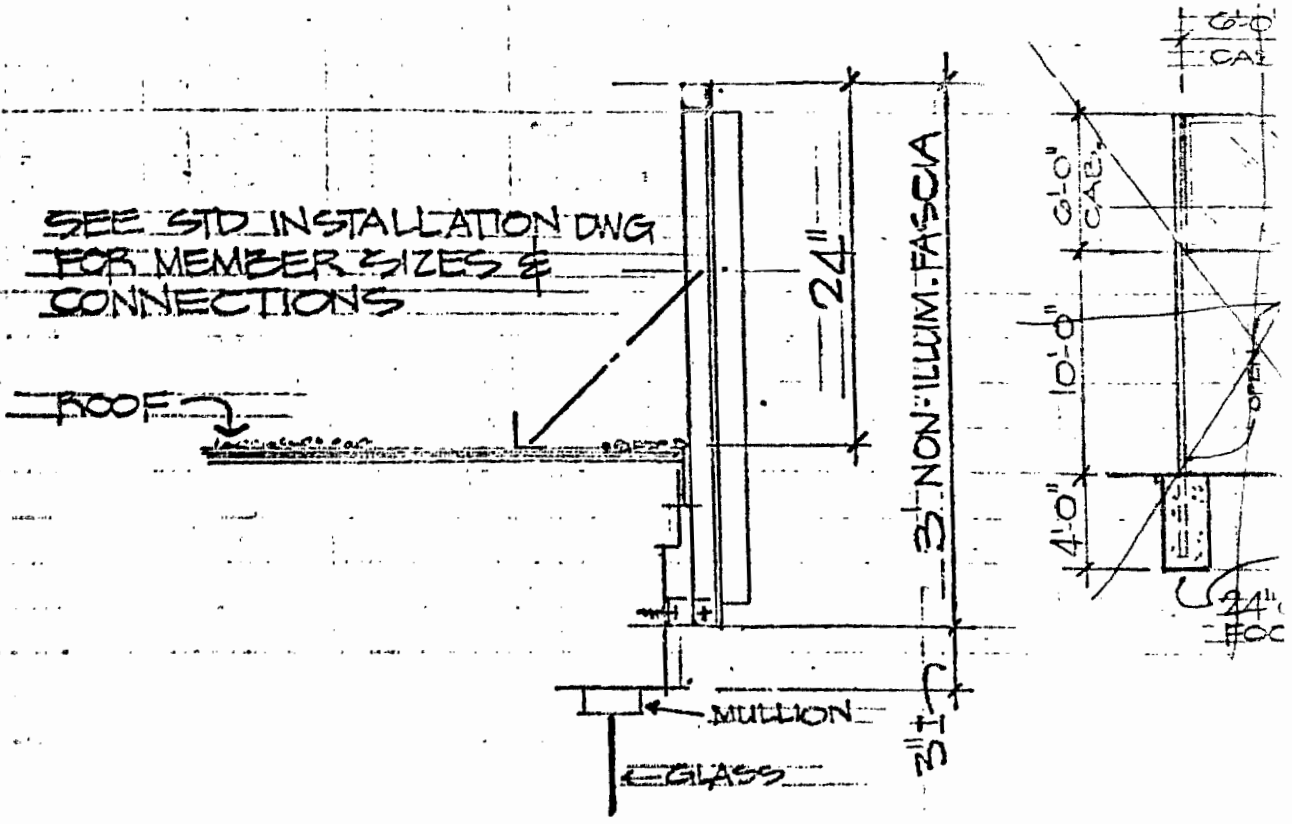
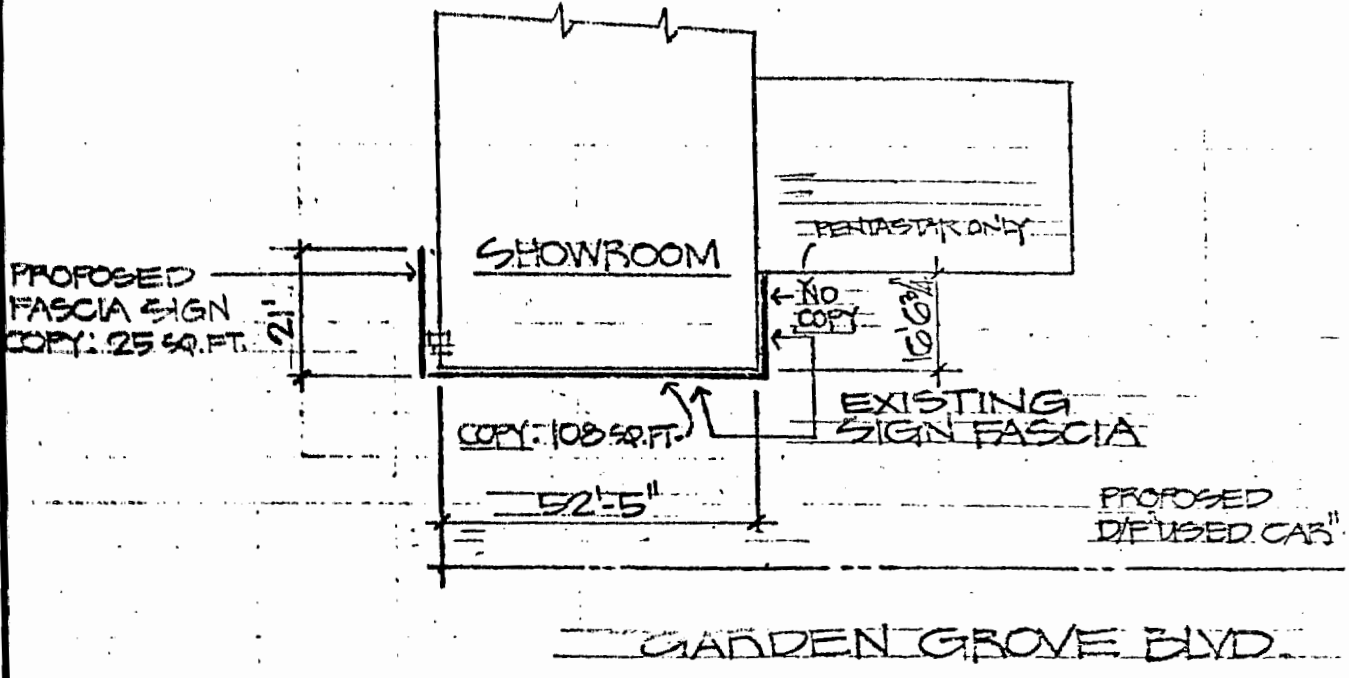

BUILDING PERMIT

DEVELOPMENT SERVICES DEPT., GARDEN GROVE 638-8771

INSTRUCTION: FILL IN AREA WITHIN HEAVY LINES
 USE TYPEWRITER OR BALL POINT PEN. PRESS FIRMLY. BE SURE ALL COPIES ARE
 LEGIBLE. NO ERASURES PERMITTED. A DOUBLE FEE WILL BE CHARGED IF WORK
 IS STARTED BEFORE PERMIT IS ISSUED.

FIRE ZONE	OCC. PANCV. E-4	TYPE	OCC. LOAD	FIRE SPRINK.				
USE ZONE		FRONT	LEFT	RIGHT	REAR			
PARK SPACES REQUIRED	EAVE PROJ.	70	Change					
	SETBACKS							

ADDRESS	PERMIT NO.
10080 S. S. Blvd	077459 A
LOT NO.	TRACT NO.
	BLK. NO.

PLANNING ACTION

OWNER	TEL. NO.
Hay Foundation	530-8550
MAILING ADDRESS	CITY ZIP
10081 S. S. Blvd	

LAND USE APPROVED BY _____ DATE _____

<input type="checkbox"/> ARCH.	STATE LIC. NO.
<input type="checkbox"/> ENGR.	TEL. NO.
MAILING ADDRESS	CITY ZIP

FEES AND BONDS

	AMOUNT	REQ'D	PROVIDED
PARCEL MAP			
R/W DEDICATION			
STREET BOND			
WATER BOND			
WATER ASMT. FEE			
FIRE HYDRANT FEE			
PARKWAY TREE FEE			
PARK & REC. FEE (DIST.)			
RAIN ASMT. FEE (DIST.)			

None Required

CONTRACTOR	LIC. NO.
Dennis Cant	213398
MAILING ADDRESS	CITY ZIP
3590 Long Beach Blvd LB	

REMARKS:

O.C. SANT. DIS. FEZ REQ'D	O.C. SANT. DIS. FEZ REQ'D	DATE	INITIAL

VALIDATION

PRESENT BLDG. USE **Office** PROPOSED BLDG. USE **Change**

DATE **May 7-75** FEE **11,047.11** + **15.00**

DESCRIBE WORK TO BE DONE **Replaster Roof + Elect.**

NEW ADD'N ALTER REPAIR DEMOLISH

FLOOR AREA (SQ. FT.)	NO. OF STORIES	NO. OF DWELLING UNITS
	1	

INSPECTION RECORD

APPROVAL	DATE	INSPECTOR
FOUNDATION & LOCATION		
REINFORCING		
ROOF SHYG.		
ROUGH FRAME		
INSULATION, ENERGY		
LATH OR DRYWALL		
PLAS. BROWN CT.		
SOUND INSULATION		
SMOKE DETECTOR		
PARKING		
LANDSCAPING		
LAND USE FINAL		
FINAL	4-21-80	CO
UTILITY RELEASE		

I certify that I have read this application and state that the above information is correct. I agree to comply to all City Ordinances and State laws relating to building construction. I certify that in the performance of the above work I shall not employ any person in violation of the Labor Code of California relating to Workman's Compensation Insurance. I further agree to hold the City of Garden Grove free and harmless from any liability arising out of injury or bodily damage resulting from work performed relevant to this permit.

CONTRACTORS SIGN BELOW

I certify that I am a licensed contractor and that my license is in full force and effect.

Dennis Cant By **Roger Stiles**
 Contractor Authorized Agent Date

OWNER-BUILDER SIGN BELOW

I certify that I am exempt from the provisions of Ch. 9, Div. 3, B and P. Code (Contractor's License Law) because (check one):

I am the owner of the above property and will personally perform the above work.

I am the owner of the above property and I will contract to have all of the above work performed by licensed contractors.

I am the owner of the above property and will employ persons to perform the above work with wages as their sole compensation. I will furnish insurance for my employees as required by the Labor Code of California.

Owner's Signature _____ By _____ Authorized Agent _____ Date _____

If work is not started within 120 days from date of issue or if abandoned for more than 120 days, this permit will be null and void.

A \$10.00 FEE MAY BE CHARGED FOR RE-INSPECTION DUE TO NEGLIGENCE, INCOMPLETE WORK, OR FAILURE TO MAKE CORRECTIONS.

RELOCATION

PRESENT BLDG. ADDRESS	
MOVING CONTRACTOR	ADDRESS

NOTE: INCLUDE LABOR, MAT. WIRING, PLUMB., HEAT., ETC. \$ **1500.00**

FEES

PLAN CHECK \$ _____ BUILDING PERMIT \$ **1500**

PERMIT AUTHORIZED BY **[Signature]** DATE **5-7-75**

BUILDING PERMIT

Public Works & Development - Garden Grove, Ca.

Inspection 638-6771

Information 638-6661

INSTRUCTION: FILL IN AREA WITHIN HEAVY LINES
USE TYPEWRITER OR BALL POINT PEN PRESS FIRMLY. BE SURE ALL COPIES ARE
LEGIBLE. NO CRASURES PERMITTED. A DOUBLE FEE WILL BE CHARGED IF WORK
IS STARTED BEFORE PERMIT IS ISSUED.

FIRE ZONE 2	OCCU. PANCVY E4	TYPE VA	OCC. LOAD	FIRE SPRINK.	
USE ZONE C2					
PARK SPACES REQUIRED	EAVE PROJ.	FRONT	LEFT	RIGHT	REAR
	SET, ACKS		85'±	176'±	270'±
PLANNING ACTION	SP 110-77				

LAND USE APPROVED BY _____ DATE _____

FEES AND BONDS			
	AMOUNT	REQ'D	PROVIDED
PARCEL MAP		NO	
R/W DEDICATION		NO	
STREET BOND		NO	
WATER BOND			
WATER ASMT. FEE			
FIRE HYDRANT FEE			
PARKWAY TREE FEE		NO	
PARK & REC. FEE (DIST. 1)		NO	
DRAW ASMT. FEE (DIST. C1)	1702.08	YES	

REMARKS:			
D.C. SANT. DIS. FEE REQ'D	D.C. SANT. DIS. FEE REQ'D	DATE	INITIAL

INSPECTION RECORD		
APPROVAL	DATE	INSPECTOR
FOUNDATION & LOCATION	4-18-77	OK
REINFORCING	4-19-77	OK
ROOF SHTG.		
ROUGH FRAME	6-3-77	OK
INSULATION, ENERGY		
LATH OR DRYWALL	6/6/77	
PLAS. BROWN CT.		
SOUND INSULATION		
SMOKE DETECTOR		
PARKING		
LANDSCAPING		
LAND USE FINAL	11-21-80	OK
FINAL		
UTILITY RELEASE		

VALUATION \$ 57,300⁰⁰	FEES
REC'D BY: ETR	PLAN CHECKS \$ 144 63
AUTHORIZED BY H	PERMIT (PR) \$ 241 81
DATE 3-24-77	ISSUANCE \$ 6 00
INSPECTOR	TOTAL \$ 392 44

ADDRESS **10050 Coastal Dr, Corona** PERMIT NO. **090705A**

LOT NO. _____ TRACT NO. **PC 2469**

OWNER **Hoon Foundation** TEL. NO. _____

MAILING ADDRESS _____ CITY _____ ZIP _____

ARCH ENGR **MEIBESTOCK** STATE LIC. NO. _____ TEL. NO. _____

MAILING ADDRESS _____ CITY _____ ZIP _____

Irwindale Ca.

SPONSOR **Sponco & Jones** LIC. NO. **23469** TEL. NO. **9601811**

MAILING ADDRESS _____ CITY **(951)** ZIP _____

247 Covina Ln. Industry

VALIDATION **03-24-77 11 013** **03-20-77 11 073**

PRESENT BLDG. USE _____ PROPOSED BLDG. USE **Mech/T**

DESCRIBE WORK TO BE DONE **AUTO REPAIR GARAGE**

NEW ADD'N. ALTER. REPAIR DEMOLISH

FLOOR AREA (SQ. FT.) **4693** NO. OF STORIES **1** NO. OF DWELLING UNITS _____

I certify that I have read this application and state that the above information is correct. I agree to comply to all City Ordinances and State laws relating to building construction. I certify that in the performance of the above work I shall not employ any person in violation of the Labor Code of California relating to Workman's Compensation Insurance. I further agree to hold the City of Garden Grove free and harmless from any liability arising out of injury or bodily damage resulting from work performed relevant to this permit.

CONTRACTORS SIGN BELOW

I certify that I am a licensed contractor and that my license is in full force and effect.

Sponco & Jones **[Signature]**
Contractor Authorized Agent **2-24-77** Date

OWNER-BUILDER SIGN BELOW

I certify that I am exempt from the provisions of Ch. 9, Div. 3, B and P. Code (Contractor's License Law) because (check one):

I am the owner of the above property and will personally perform the above work.

I am the owner of the above property and I will contract to have all of the above work performed by licensed contractors.

I am the owner of the above property and will employ persons to perform the above work with wages as their sole compensation. I will furnish insurance for my employees as required by the Labor Code of California.

Owner's Signature _____ By _____ Authorized Agent _____ Date _____

If work is not started within 120 days from date of issue or if abandoned for more than 120 days, this permit will be null and void.

A \$10.00 FEE MAY BE CHARGED FOR RE-INSPECTION DUE TO NEGLIGENCE, INCOMPLETE WORK, OR FAILURE TO MAKE CORRECTIONS.

RELOCATION

PRESENT BLDG. ADDRESS _____

MOVING CONTRACTOR ADDRESS _____

BUILDING PERMIT PLOT PLAN
 Public Works & Development Dept.
 CITY OF GARDEN GROVE

JOB ADDRESS 100 80 GARDEN GR. BLVD.		PERMIT NO. 090705-A	
ASSESSORS PARCEL NO. 98-070-35	LOT	BLOCK	TRACT
JOB DESCRIPTION (PLEASE CHECK) <input type="checkbox"/> New <input checked="" type="checkbox"/> Addition <input type="checkbox"/> Alteration <input type="checkbox"/> Repair <input type="checkbox"/> Move <input type="checkbox"/> Demolish		PERMIT VALUE \$57,300	
DATE 3-22-77	USE AUTO REPAIR GARAGE		

PLOT PLAN APPROVED BY *JR*
 OWNER **HOAG FOUNDATION**

DIMENSION PLOT PLAN COMPLETELY SHOWING ALL STRUCTURES ON THE LOT AND THEIR USE.

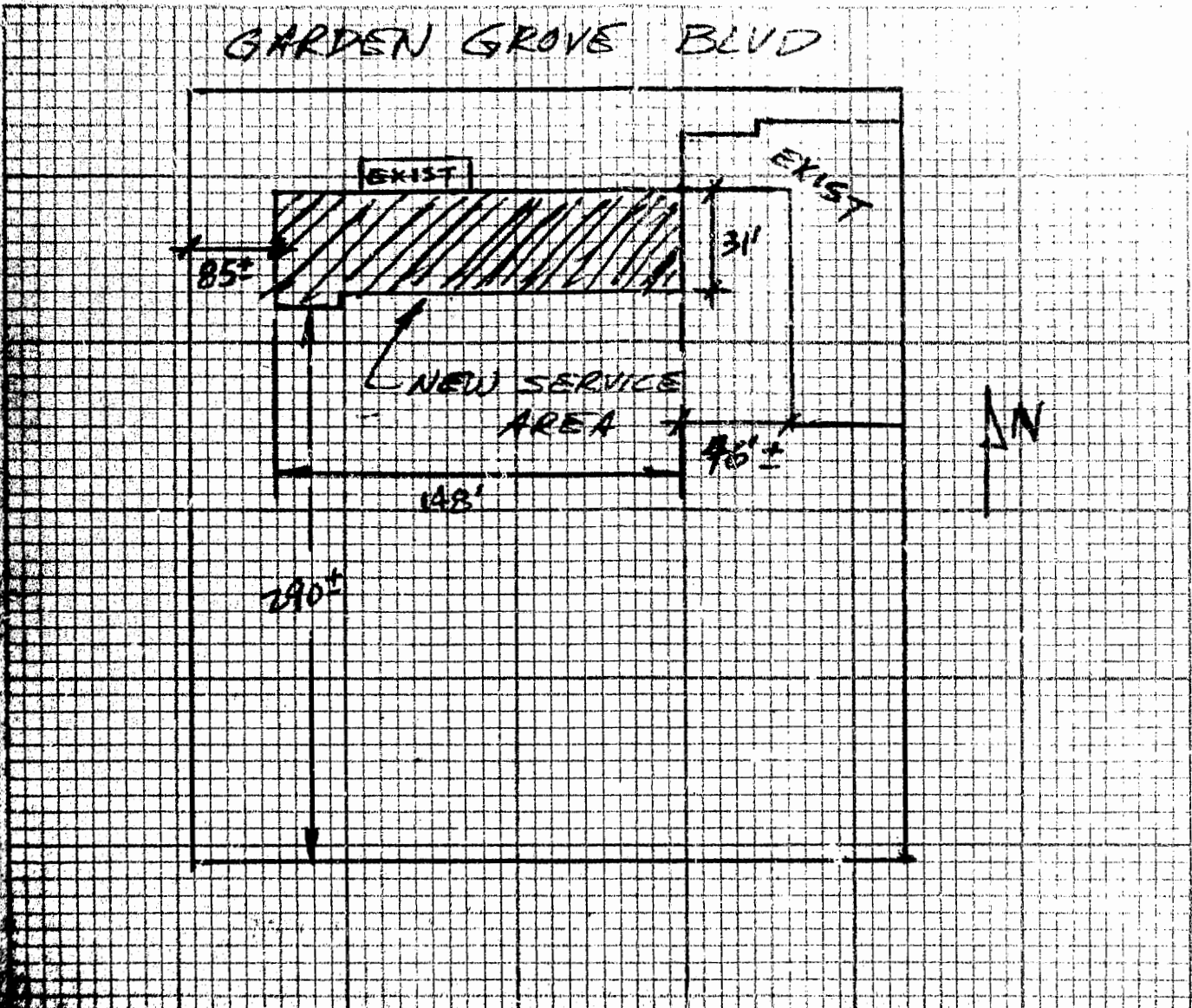

PLUMBING PERMIT

INSPECTION RECORD

FEES

10080 For Applicant to Fill in

APPROVALS	DATE	INSPECTOR	TYPE OF FIXTURE OR ITEM	NO.	EACH	\$ FEE
Soil Piping			Water Closet (toilet)			
			Bath Tub			
Ground Plumbing			Shower			
			Lavatory (Wash Basin)			
Rough Plumbing			Kitchen Sink			
			Garbage Disposal			
Gas Piping			Laundry Tub or Tray			
			Water Heater			
Sanitary			Floor Sink			
			Floor Drain			
Shower			Dish Washer			
			Drinking Fountain			
Main Drain and Valve and Links			Urinal			
			Gas System - Outlets	Replace line	3	
Water Heater			Building Sewer (First 100 ft)			
			Building Sewer (Add'l 100 ft)			
Backwash			Building Sewer (ea. add'l drain)			
			Rainwater Drain			
Water Lateral			Swimming Pool Piping			
			Sand Traps/Receptors			
			Automatic Washing Machine			
			Water Softeners			
			Backwash Trap			
			Water Lateral			
			Backflow Protective Devices			
			Water Piping (ea. 100 ft)			
			Lawn Sprinklers (ea. 100 ft)			
			Lawn Sprinklers (other)			
FINAL	7-18-80	WJ				
UTILITY CO NOTIFIED	* 7-18-80	JMR				
IDENTIFICATION CODE			ITEM	CODE		FEES
			Plan Retention Fee			
			Plan Check			
			Permit	028		3
			Issuance	535		6
			TOTAL FEES			9
BUILDING PERMIT NO.			AUTHORIZED BY			DATE
ELECTRICAL PERMIT NO.			LAND USE	BUILDING		DATE
						7/14/80

ADDRESS: [Handwritten]

PERMIT NO. 10080

PLUMBING CONTRACTOR: [Handwritten Signature]

ADDRESS: 6401 [Handwritten]

WORKER'S COMPENSATION REQUIREMENTS

State Compensation Insurance Policy No. [Handwritten] Expiration Date [Handwritten]

I certify that in the performance of the work for which this permit is issued, I shall not employ any person in any manner so as to become subject to the Workers' Compensation Laws of California.

NOTE: If, after making such certification, the applicant or the permittee should become subject to the Workers' Compensation Laws of California of this code, he shall forthwith comply with the provisions of Section 3700 of the Labor Code.

I certify that I have read this act and that the information is correct, agree to comply with all provisions of the State laws relating to pending construction, and further agree to hold the City of Garden Grove free and harmless from any liability arising out of injury or bodily damage resulting from work performed pursuant to this permit.

PERMIT APPLICANT SIGNATURE: [Handwritten Signature]

BUSINESS TAX CERTIFICATE INFORMATION

I certify that the following Contractor's License No. [Handwritten] and Classification [Handwritten] is in full force and effect.

(PRINT) CONTRACTOR: [Handwritten] (SIGNATURE) CONTRACTOR: [Handwritten]

BUSINESS TAX CERTIFICATE INFORMATION

I certify that I am exempt from Section 23071 of the Business and Professions Code, Division 3, Chapter 4, Contractors License Act, under the following Section:

Owner Section 7044, Minor work under \$100, Section 7045, Employee working for wages only, Section 7055.

Other: [Handwritten]

(PRINT) PROJECT OWNER SIGNATURE: [Handwritten] (PRINT) PROJECT OWNER: [Handwritten]

A FEE MAY BE IMPOSED FOR NEGLIGENCE, INCOMPLETE WORK, OR OTHER CORRECTIVE ACTIONS.

If work is not started within 120 days from date of issue or if abandoned for more than 120 days, this permit will be null and void.

ELECTRICAL PERMIT

INSPECTION RECORD

FEEES

For Applicant to Fill In

APPROVAL			DATE	INSPECTOR
Underground				
Canopy				
Wind Protection				
Heat				
Fixtures & Trim				
Motors				
Other				
Service				
FINAL	7-14-80	[Signature]		
Utility Not Used	7-9-80	JR	SEE	
IDENTIFICATION CODE FUSE 21P				
BUILDING PERMIT NO.	SIGN PERMIT NO.	VENT. PERMIT NO.	COND. PERMIT NO.	
If work is not started within 120 days from date of issue or if abandoned for more than 120 days, this permit will be null and void.				

ADDRESS	LOT NO.	BLK NO.	TRAC	ELECTRIC PERMIT NO.
10080 10080 Garden Grove				
OWNER COUNTY of Orange ROBERT L. FEE OWNER'S ADDRESS				
ELECTRICAL CONTRACTOR Dwight H. Smith Electrical				
ADDRESS P.O. Box 1024 Garden Grove				
WORKER'S COMPENSATION REQUIREMENTS				
State Compensation Insurance Policy No. _____				
I certify that in the performance of the work covered by this permit issued I shall not employ any person in any way who is not subject to the Workers' Compensation Act of the State of California.				
NOTE: If after making a diligent effort the above information should be incomplete or incorrect, the contractor shall be held responsible for the same.				
I certify that I have read the 1979 California Building Code and the information is correct and agree to comply with the provisions of the Building Code of the City of Garden Grove and the provisions of the City of Garden Grove Ordinance relating to the issuance of an Electrical Permit.				
Dwight H. Smith 7-8-80 CONTRACTOR SIGNATURE				
BUSINESS TAX CERTIFICATE INFORMATION				
I certify that the following Contractor's License No. _____ and Classification _____ is in full force and effect.				
(PRINT CONTRACTOR NAME)	(PRINT CONTRACTOR ADDRESS)	(PRINT CONTRACTOR CITY)	(PRINT CONTRACTOR STATE)	(PRINT CONTRACTOR ZIP)
BUSINESS TAX CERTIFICATE INFORMATION				
I certify that I am exempt from Section 20013 of the Business and Professions Code, Division 3, Chapter 1, Article 1, Sections 20013 through 20017 under the following Section _____				
Owner Section 7044 _____				
Employee working for wages only Section 7051 _____				
Other _____				
TOTAL FEES 7.00				
AUTHORIZED BY [Signature] DATE 7-9-80				
LAND USE [Blank]				
A FEE MAY BE CHARGED FOR THE REISSUANCE OF THIS PERMIT FOR NEGLIGENCE, INCOMPLETE WORK, OR FAILURE TO MAKE CORRECTIONS.				

BUILDING PERMIT

INSPECTION RECORD

For Applicant to Fill in

OCCUPANCY	TYPE	OCC. LOAD		FIRE SPRINK.		APPROVAL	DATE	INSPECTOR
		FRONT	LEFT	RIGHT	REAR			
USE ZONE						FOUNDATION & LOCATION		
FIRE ZONE	Eav Proj. Setbacks					CONCRETE FLOOR		
PLANNING ACTION	PLANS <i>Attached</i>					REINFORCING		
LAND USE APPROVED BY					DATE	ROOF SHTG		
REMARKS						ROUGH FRAME		
						INSULATION, ENERGY		
						LATH OR DRYWALL		
						PLAS. BROWN CT		
						SOUND INSULATION		
						SMOKE DETECTOR		
						PARKING		
						LANDSCAPING		
G.G. SANT. DIS. FEE REQ'D.	O.C. SANT. DIS. FEE REQ'D.				DATE	INITIAL		
PARCEL MAP					REQ'D	PROVIDED		
R/W DEDICATION								
FEES AND BONDS						LAND USE FINAL		
		REV. CODE	AMOUNT			FINAL <i>EXP. 3-15-81</i>		
ST. BOND						UTILITY RELEASE		
WATER BOND								
WATER ASSMT. FEE (ACRG.)								
WATER ASSMT. FEE (FT.)								
PARKWAY TREE FEE								
PARK & REC FEE (DIST)								
DRAIN ASSMT. FEE (DIST)								
PLAN RETENTION FEE								
BLDG. PLAN CHECK			520					
BLDG. PERMIT FEE			226	10				
ISSUANCE			535	6				
VALUATION		TOTAL FEES	2250					
	<i>200⁰⁰</i>							
AUTHORIZED BY								
	<i>[Signature]</i>							

FOUNDATION & LOCATION	
CONCRETE FLOOR	
REINFORCING	
ROOF SHTG	
ROUGH FRAME	
INSULATION, ENERGY	
LATH OR DRYWALL	
PLAS. BROWN CT	
SOUND INSULATION	
SMOKE DETECTOR	
PARKING	
LANDSCAPING	
LAND USE FINAL	
UTILITY RELEASE	

WORKMEN'S COMPENSATION REQUIREMENTS

I certify that I have read this application and state that the above information is correct. I agree to comply to all City Ordinances and State laws relating to building construction. I certify that in the performance of the above work I shall not employ any person in violation of the Labor Code of California relating to Workman's Compensation Insurance. I further agree to hold the City of Garden Grove harmless from any liability arising out of injury or bodily damage resulting from work performed relevant to this permit.

CONTRACTORS SIGN BELOW

I certify that I am a licensed contractor and that my license is in full force and effect.

W.C. # _____ EXP. DATE _____

ACS ENTERPRISES, INC. *[Signature]* DATE _____

OWNER-BUILDER SIGN BELOW

I certify that I am exempt from the provisions of Ch. 9, Div. 3, B and P Code (Contractor's License Law) because (check one):

"I am the owner of the above property and will personally perform the above work. I certify that in the performance of the work for which this permit is issued, I shall not employ any person in any manner so as to become subject to the workmen's compensation laws of the State of California.

I am the owner of the above property and I will contract to have all of the above work performed by licensed contractors.

W.C. # _____ EXP. DATE _____

I am the owner of the above property and will employ persons to perform the above work with wages as their sole compensation. I will furnish insurance for my employees as required by the Labor Code of California.

W.C. # _____ EXP. DATE _____

By _____ DATE _____

OWNER'S SIGNATURE AUTHORIZED AGENT

ADDRESS *10080 GARDEN GROVE* PERMIT NO. *07954A*

LOT NO. TRACT NO. MAP NO.

OWNER *PHYSICIAN* TEL. NO.

M.D. COUNTY CITY ZIP

MAILING ADDRESS *SAME AS ABOVE*

ARCH. *B. ADAMIS* CITY ZIP

X ENGR. *BROOKH RST.* *6-1-78* STATE LIC. NO. *6-1-78*

TEL. NO. *10783*

VALIDATION *6/1/78* *099 m 65'* *100 m 10'* *101 m 60'*

CONTRACTOR *ACS ENTERPRISES* CITY ZIP

MAILING ADDRESS *3621 COMMONWEALTH AVE* FULLERTON

TEL. NO. *738-4424* STATE LIC. NO. *240144 C-45*

PRESENT BLDG. USE PROPOSED BLDG. USE

DESCRIBE WORK TO BE DONE *ADD TO EXISTING POLE (SIGN)*

NEW ADD'N ALTER REPAIR DEMOLISH

FLOOR AREA (SQ. FT.)	NO. OF STORIES	NO. OF DWELLING UNITS

If work is not started within 120 days from date of issue or if abandoned for more than 120 days, this permit will be null and void.

A FEE MAY BE CHARGED FOR RE-INSPECTION DUE TO NEGLIGENCE, INCOMPLETE WORK, OR FAILURE TO MAKE CORRECTIONS

RELOCATION

PRESENT BLDG. ADDRESS

MOVING CONTRACTOR

ADDRESS

BUILDING PERMIT

Department of Building
B. C. Adams
Director

CITY OF
GARDEN GROVE

ZONING AND BUILDING

Use Zone C-2 Variance No. _____
 Map No. 98-07 Main Use _____ Acc. Use
 Set Back - ~~60'~~ ST PL 103' C/L ST _____
 Side Yard Rt _____ Projection _____
 Side Yard Lt 80' Projection _____
 Rear Yard _____ No. Parking Sp. Req'd. _____
 Zoning Approved By [Signature] Date 6/11/57
 Group J Type TV Plan Cl. [Signature]
 Remarks: _____

INSPECTION RECORD

APPROVAL	DATE	INSPECTOR
Foundation and Locations	<u>7/1/57</u>	<u>[Signature]</u>
Reinforcing	<u>7/1/57</u>	<u>[Signature]</u>
Roof Shtg.		
Rough Frame		
Lath or Drywall		
Plas. Brown Ct.		
Final	<u>12/4/57</u>	<u>[Signature]</u>
Utility Release	<u>12/4/57</u>	<u>[Signature]</u>
Remarks:	<u>col. 7/18/57-109</u>	

FEE'S

Building Permit \$ 8 Rec'd By [Signature] 4/1/57
 Plan Check \$ 4 Rec'd By [Signature] 4/1/57
 Remarks: _____

Permit Authorized By [Signature] Date 6/11/57

Routing: #1 Bldg. Inspector #2 Office File #3 Statistics #4 Owner

For Applicant to Fill In (Use Ink)

Job 10080 Permit No. _____
 Address 1035 E. G. Blvd. 722
 Lot No. 522 No. _____ Blk. No. _____
 *Also Attach States & Bounds (2 Copies)
 Owner Ember W. Haug Foundation
 Owner's Address Same
 Description of Work 13' x 120' Tiltupwell
 Use of Building _____
 Area of Building _____ Valuation \$ 1700⁰⁰
 Arch. or Engr. [Signature] Address 10151 W. 1st St
 Contractor [Signature] Address _____

I hereby acknowledge that I have read this application and state that the above is correct and agree to comply with all ordinances and State laws regulating building construction.

I hereby certify that I am properly registered with and/or licensed as required by the City of Garden Grove and/or State of California, or that I am the legal owner of the above described property, and I certify that in the performance of the work for which this permit is issued I shall not employ any person in violation of the workmen's compensation laws of the State of California.

Signature of Permittee [Signature] Date 6-11-57
 Address _____

VALIDATION BY CASHIER

Plan Check _____
 Bldg. Pt. _____

RELOCATION

PT SENT BLDG. ADDRESS _____
 MOVING CONTRACTOR ADDRESS _____
 INSPECTION FEE _____ RECEIPT NUMBER _____
 SURETY DATE REC'D _____ REC'D BY _____
 CASH DEP. DATE REC'D _____ REC'D BY _____
 RELOCATION AUTHORIZED BY _____ DATE _____

PLAT PLAN

Department of Building
S. C. Adams
Director

CITY OF
GARDEN GROVE

Job 10100 G G Blvd
Address

Parcel Number
722

Lot

Blk.

Tract

See Below

DIMENSION PLAT PLAN COMPLETELY SHOWING
ALL BUDGS. ON THE LOT AND THEIR USE

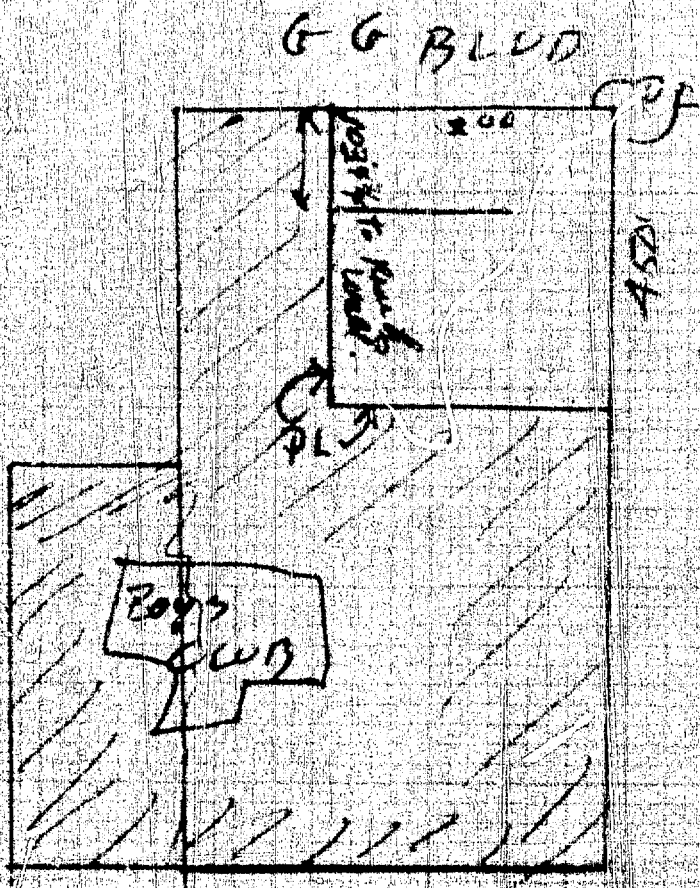

N.E. Eastern of a Parcel Beginning at a point 495'
west of the N.E. Corner of Sec 36 - T-5-S - Range
10 W. Running thence so - 1056' thence west 495'
thence No. 576 - thence E - 1015' thence north 430'
thence E - 313.15'

Routing: #1 Building Inspector

#2 Office File

#3 Owner

Erwin W. Hess, Surveyor

BUILDING PERMIT

Department of Building
H. C. Adams
Director

CITY OF
GARDEN GROVE

ZONING AND BUILDING

Use Zone C-2	Variance No.	
Map No. 98-07	Main Use	Acc. Use
Set Back - C/L ST 90' 6"	C/L ST	
Side Yard Rt 0	Projection	
Side Yard Lt 0	Projection	
Rear Yard	No Parking Sp. Reqd. 15	
Zoning Approved By CCA	Date 5-31	
Group 1-1 SMC 4	Plan Ck. BCA	
Remarks: OK by W.D. To issue permit for structure without dedication		

INSPECTION RECORD

APPROVAL	DATE	INSPECTOR
Foundation and Location	4/28/57	W. King
Reinforcing	5-10-57	W. King
Roof Shig.	5-10-57	W. King
Rough Frame		
Lath or Drywall		
Plas. Brown Ct.		
Final	13/3/57	Co. = 77
Utility Release	12/4/57	
Remarks:	Correct from B-R-7-71-57	

FEES

Building Permit	\$ 12 ²⁰ / ₁₀₀	Rec'd By 7/2/57-5
Plan Check	\$ 6 ⁰⁰ / ₁₀₀	Rec'd By 7/2/57-5
Remarks:		
Permit Authorized By CCA	Date 6-28	

For Applicant to Fill In (Use Ink)

Job Address 10180 Garden Grove	Permit No. 793
Lot No.	Tract No.
Please Attach Metes & Bounds (2 Copies)	
Owner Emb. by Henry Fiegel, For Robert Reynolds, Inc.	
Owner's Address 10180 Garden Grove	
Description of Work New Bldg Foundation only	
Use of Building Auto Sales	
Area of Building 5500	Valuation \$ 35000
Arch. or Engr. Carlson and McMillan	Address 13041 Wright
Contractor H. Moody	Address Garden Grove

I hereby acknowledge that I have read this application and state that the above is correct and agree to comply with all ordinances and State laws regulating building construction.

I hereby certify that I am properly registered with and/or licensed as required by the City of Garden Grove and/or State of California, and that I am the legal owner of the above described property, and I certify that in the performance of the work for which this permit is issued I shall not employ any person in violation of the workmen's compensation laws of the State of California.

Signature of Permittee **Henry Fiegel** Date
Address **10180 Garden Grove**

VALIDATION BY CASHIER

Plan Check
Bldg. Pt.

RELOCATION

PRESENT BLDG. ADDRESS	
MOVING CONTRACTOR ADDRESS	
INSPECTION FEE	RECEIPT NUMBER
SURETY	DATE REC'D
CASH DEP.	DATE REC'D
RELOCATION AUTHORIZED BY	DATE

Routing: #1 Bldg. Inspector #2 Office File #3 Statistics #4 Owner

PLOT PLAN

Department of Building
 B. C. Adams
 Director

CITY OF
 GARDEN GROVE

Job Address	10850 Nevada Blvd	Permit Number	793
Lot		Blk.	
		Tract	

DIMENSION PLOT PLAN COMPLETELY SHOWING
 ALL BLDGS. ON THE LOT AND THEIR USE

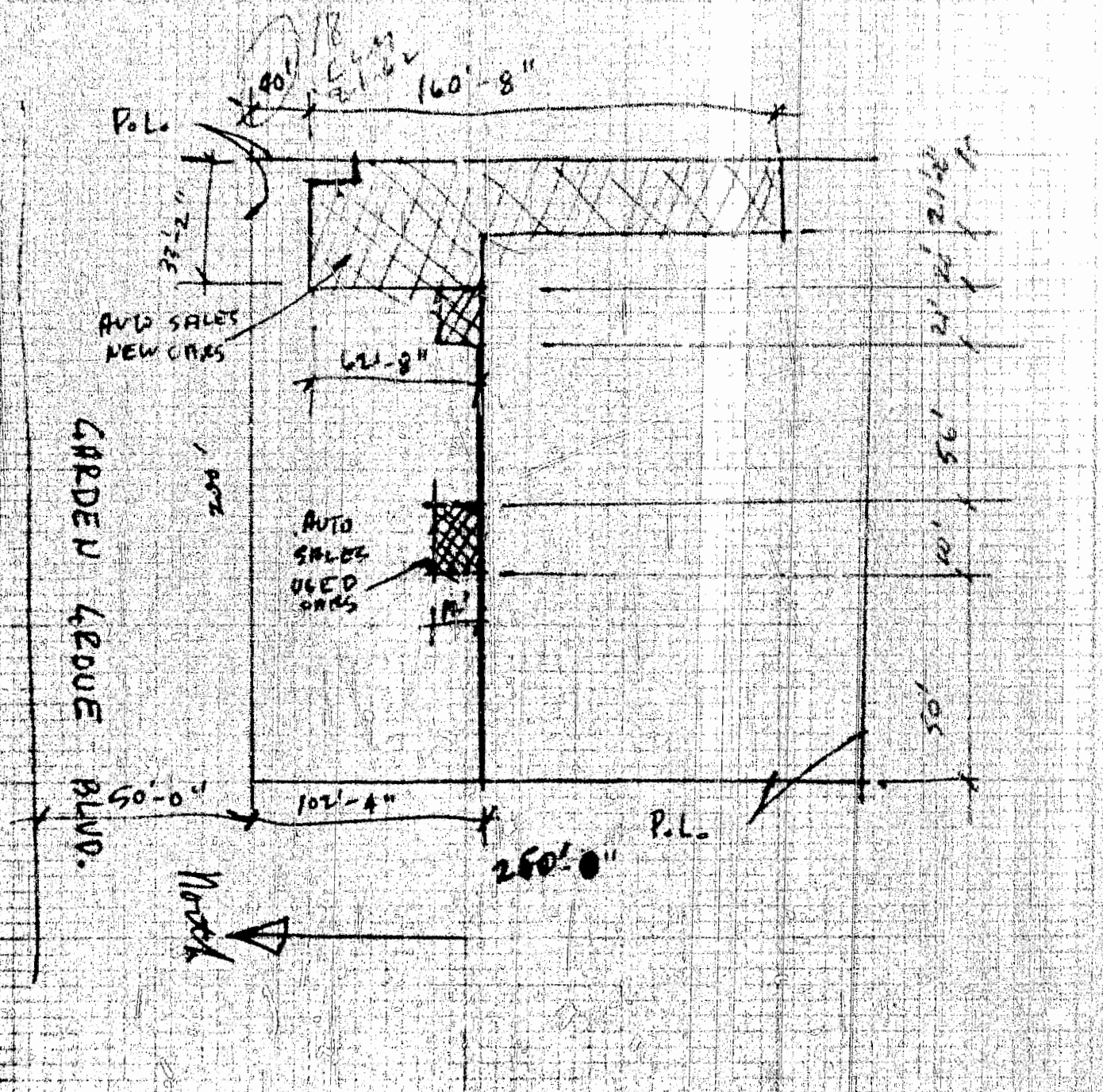

Routing: #1 Building Inspector #2 Office File #3 Owner

BUILDING PERMIT

Department of Building
& C. Affairs
Director

CITY OF
GARDEN GROVE

ZONING AND BUILDING

Use Zone C-2 Variance No. _____
 Map No. 10-07 Main Use Acc. Use _____
 Set Back - C/L ST 90' 6" C/L ST _____
 Side Yard Rt _____ Projection _____
 Side Yard Lt _____ Projection _____
 Rear Yard _____ No Parking Sp. Req'd. 5
 Zoning Approved By PCA Date 5-31
 Group I-E-E-2 Type II Plan Ck. PCA
 Remarks: Dedication ord by City
City 5-5-57
Plan checked - 5/31

INSPECTION RECORD

REMARKS	DATE	INSPECTOR
Foundation and Footing		
Structuring		
Roof Slab		
Block Frame		
Jack or Drywall	<u>10/3/57</u>	<u>169</u>
Plas. Brown C.	<u>10/10/57</u>	<u>169</u>
Floor	<u>12/3/57</u>	<u>169</u>
Utility Release	<u>12/11/57</u>	<u>169</u>

Remarks: SEC

Excess 140 LL 15-6-57

DATE	AMOUNT	RECD BY
<u>10/15/57</u>	<u>51.00</u>	<u>[Signature]</u>
<u>10/15/57</u>	<u>27.00</u>	<u>[Signature]</u>

Permit Authorized By [Signature] Date 10-2-57

Building: #1 Bldg. Inspector #2 Office File #3 Statistics #4 Owner

Job Address _____
 Lot No. _____ Tract No. _____
 Please Attach Maps & Bounds (2 Copies)
 Owner EMILY J. HOAG F507 FELI...
(ROBERTA RYLANDER H&L)
 Owner's Address 10850 GARDEN GROVE
 Description of Work NEW BLDG
 Use of Building AUTO SALES
 Area of Building 5500 P Valuation \$ 34,500
 Arch. or Engr. CARLSON G Address 13241 WILSON
MIDDLEBROOK
 Contractor A. MOODY Address GARDEN GROVE

I hereby acknowledge that I have read this application and state that the above is correct and agree to comply with all ordinances and State laws regulating building construction.

I hereby certify that I am properly registered with and/or licensed as required by the City of Garden Grove and/or State of California and that I am the legal owner of the above described property and I agree that in the performance of the work for which this permit is issued, I shall not employ any person in violation of the workmen's compensation laws of the State of California.

Signature of Permittee [Signature] Date 6 May 57
 Address 10850 Garden Grove

Plan Check _____
 Bldg. Pr. _____

RELOCATION

PERMIT BLDG. ADDRESS _____

CONTRACTOR ADDRESS _____

INSPECTION FEE _____

INSPECTION FEE _____

INSPECTION FEE _____

INSPECTION FEE _____

INSPECTION FEE _____

INSPECTION FEE _____

INSPECTION FEE _____

INSPECTION FEE _____

LOT PLAN

Department of Building
S. C. Adams
Director

CITY OF
GARDEN GROVE

Job Address	10180 Garden Grove	Permit Number	
Lot	Blk.	Tract	

DIMENSIONED LOT PLAN COMPLETELY SHOWING
ALL BLDGS. ON THE LOT AND THEIR USE

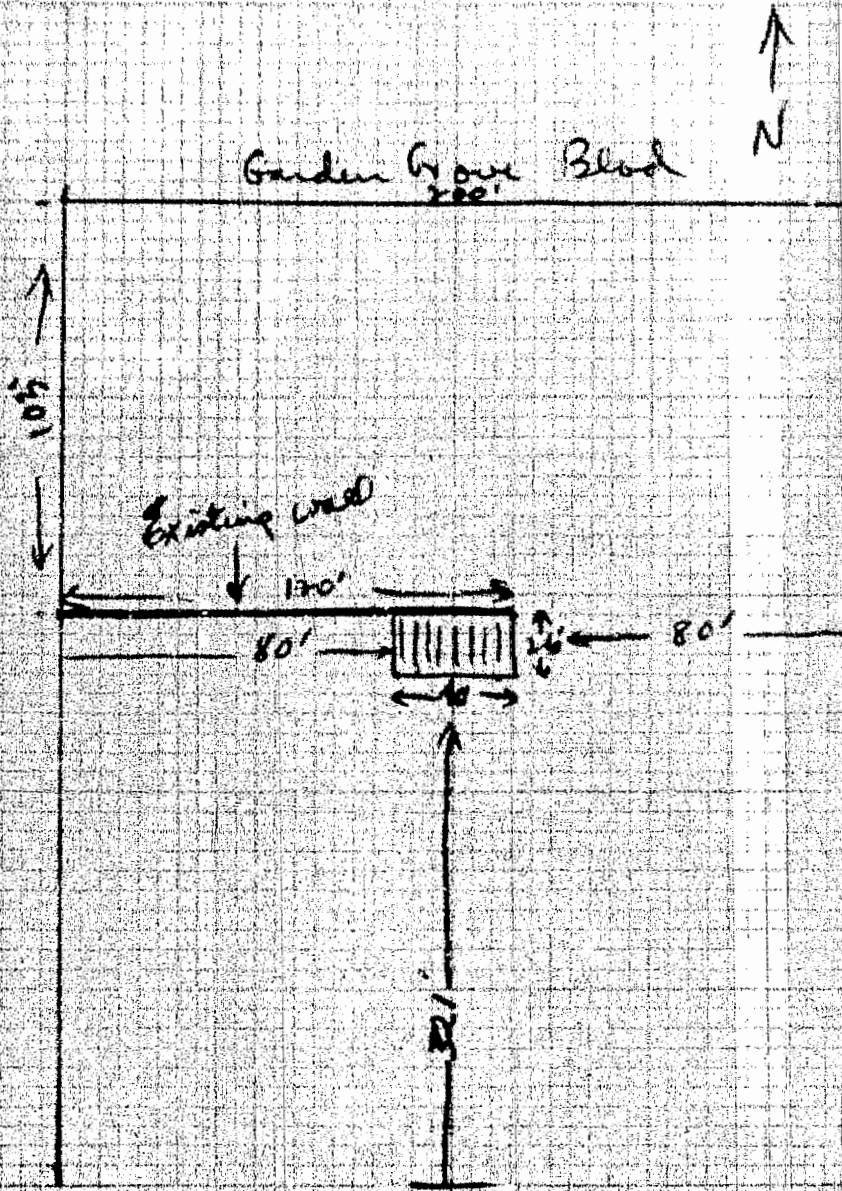

BUILDING PERMIT

Department of Building
B. C. Adams
Director

CITY OF
GARDEN GROVE

ZONING AND BUILDING

Use Zone C-2	Variance No.	
Map No. 98-07	Main Use	Act. Use
Set Back - C/L ST 100' 0"	C/L ST	
Side Yard Rt	Projection	
Side Yard Lt 0'	Projection	
Rear Yard	No Parking Sp. Regd.	
Zoning Approved By Bca	Date 8-7-57	
Group E	Type IV	Plan Ck. Bca
Remarks: extension of bldg.		

INSPECTION RECORD

APPROVAL	DATE	INSPECTOR
Foundation and Location	For inspection see permit #9776	
Reinforcing		
Roof Strg.		
Rough Frame		
Walk or Drywell		
Flg. Brown Ct.		
Final		
Utility Release	2/4/57	Lh

For Applicant to Fill In

SEE PERMIT # 779
F.D. MOODY

Job Address 10080 GG BLVD.	Permit No. 977
Lot No.	Tract No.
Blk. No.	
Please Attach (Meas & Bounds) (2 Copies)	
Owner EMILIO W. HOBY FOUNDATION for (Robert's Plymouth Ac.)	
Owner's Address 10180 Garden Grove Blvd.	
Description of Work New Bldg. etc. addition	
Use of Building Auto Sales & Repair	
Area of Building 600	Valuation \$ 3000
Arch. or Engr. CARLSON E. Middlebrook	Address 13471 Wright
Contractor A. Moody	Address Garden Grove

I hereby acknowledge that I have read this application and state that the above is correct and agree to comply with all ordinances and State laws regulating building construction.

I hereby certify that I am properly registered with and/or licensed as required by the City of Garden Grove and/or State of California, or that I am the legal owner of the above described property, and I certify that in the performance of the work for which this permit is issued I shall not employ any person in violation of the workman's compensation laws of the State of California.

Signature **Hooby Fred for Mr. Robert's Plymouth Sales**
Permitted by **Richard Madeline** Date **7 August 57**
Address **10080 Garden Grove**

VALIDATION BY CASHIER

Plan Check
Bldg. Pt.

RELOCATION

PRESENT BLDG. ADDRESS
MOVING CONTRACTOR
ADDRESS

INSPECTION FEE	RECEIPT NUMBER
SURETY	DATE REC'D
CASH DEP.	DATE REC'D
RELOCATION AUTHORIZED BY	DATE

OFFICE USE ONLY
ZED 11 15-L-300
ZED 11 15-L-300
FEE

Building Fee	12.00	Rec'd By
Plan Fee	6.00	Rec'd By
Permit Authorized By Bca	Date 8-7-57	

BUILDING PERMIT

Department of Building
B. C. Adams
Director

CITY OF
GARDEN GROVE

ZONING AND BUILDING

Map No.	APD	Var. No.
Use Zone C2	Main Use	Acc. Use
St. Set Back - PL	PL	PL
Side Yard Rt	Projection	
Side Yard Lt	Projection	
Rear Yard	No Parking	Sp. Reqd.

Zoning Approved By **B.C.A.** Date **1-17-59**
 Group **F-2 Type II** Plan Ck. **B.C.A.**
 Reference **E-3** **7-13-60**

*** IN PROGRESS ON CONSTRUCTION OF GARAGE**

INSPECTION RECORD

APPROVAL	DATE	INSPECTOR
Foundation and Location		
Reinforcing		
Roof Sls.		
Rough Frame		
Lath or Drywall		
Plas. Brown Cl.		
Final		
Utility Release		

Remarks:

	PER'S	
Building Permit	\$ 16 ⁰⁰	Rec'd By
Plan Check	\$ 8 ⁰⁰	Rec'd By

Permit Authorized By **B.C.A.** Date **1-17-59**

Building 21 Lidg. Inspector 22 Office Bldg. 23 Station 24 Owners

For Applicant to Fill in (Use 100)

Job Address **10080 Garden Grove Blvd** Permit No. **6083**
 Lot No. Tract No. Bk. No.
 Please Attach Notes & Bounds (2 Copies)

Owner **AL ROBERTS PLYMOUTH**
 Owner's Address **10080 GG Blvd**
 Description of Work Now Add'n Remodel Relocate

Use of Building **Garage**

Area of Building **1649 sq ft** Valuation \$ **5400**

Arch. or Engr. **Lockhart** Address

Contractor **Self** Phone **JE77300**
 Address **10080 GG Blvd**

I hereby acknowledge that I have read this application and state that the above is correct and agree to comply with all ordinances and laws regulating building construction.

I hereby certify that I am properly registered with and/or licensed as required by the City of Garden Grove and/or State of California or that I am the legal owner of the above described property, and I certify that in the performance of the work for which this permit is issued I shall not employ any person in violation of the workmen's compensation laws of the State of California.

Signature of Permittee **Robert** Date **1/17/59**
 Address **10080 GG Blvd** No.

Street Imp. **NOT REQUIRED**

Address **OK** By **B.C.A.** Date **1-17-59**

RELOCATION

PERMIT BLDG. ADDRESS

MOVING CONTRACTOR ADDRESS

INSPECTION FEE RECEIPT NUMBER

SURETY DATE REC'D BY REC'D BY

CASH DEP. DATE REC'D BY REC'D BY

RELOCATION AUTHORIZED BY DATE

PLOT PLAN

Department of Building
 B. C. Adams
 Director

CITY OF
 GARDEN GROVE

Job 100 E. 2nd Blvd Permit Number
 Address Garden Grove 6083

PERMISSION PLOT PLAN COMPLETELY SHOWING
 ALL BLDGS. ON THE LOT AND THEIR USE

Lot Tract Blk.

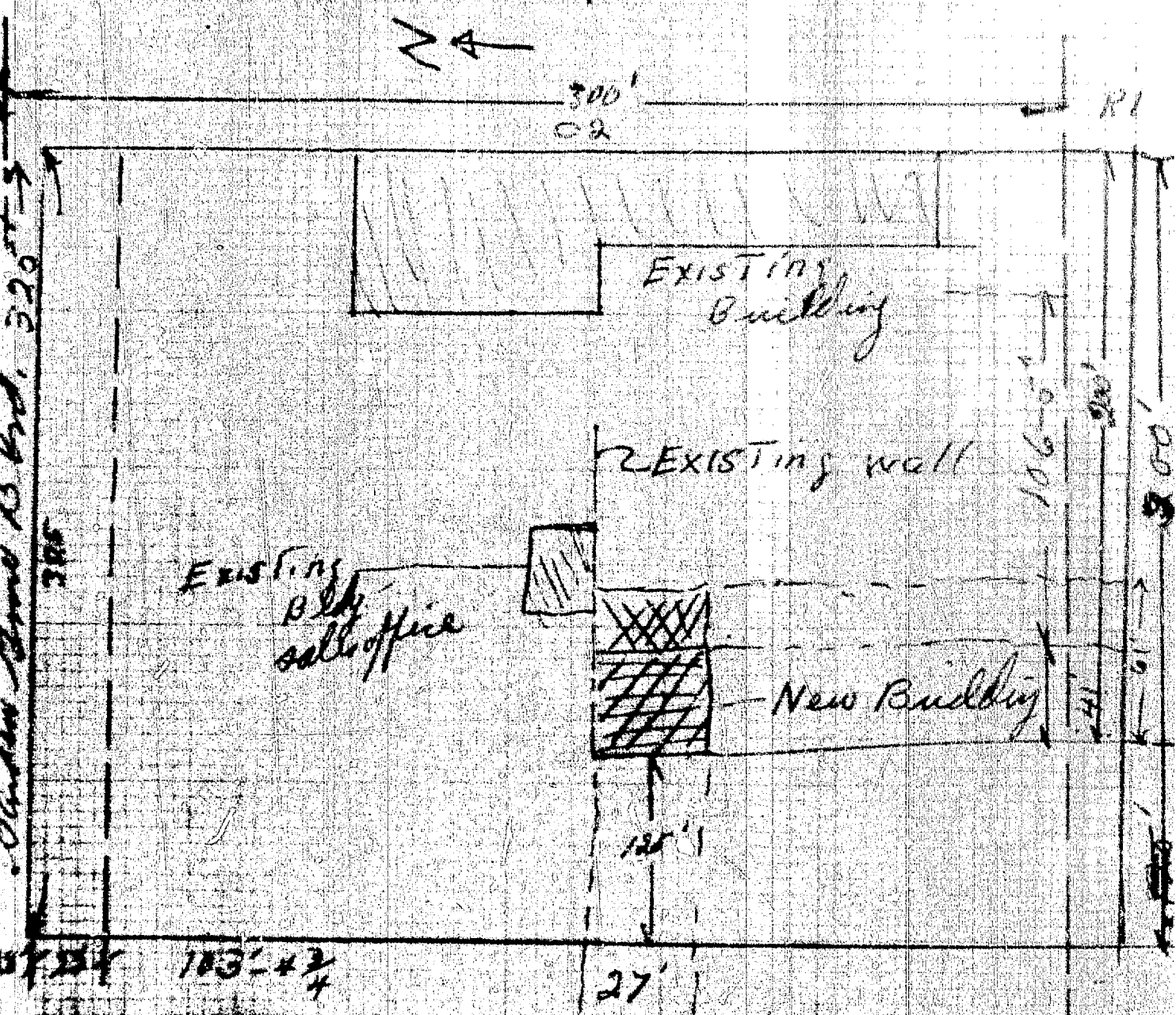
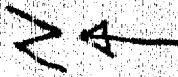

BUILDING PERMIT

DEPARTMENT OF BUILDING, GARDEN GROVE, CALIF.

CODE 3528		INFORMATION PROVIDED BY BLDG. DEPT.	
EXTERIOR FINISH MATERIAL <i>Woods</i>	ROOF FRAMING MATERIAL <i>Wood</i>		
PARTITIONING MATERIAL	ROOF COVERING MATERIAL <i>Asph</i>		
LOT WIDTH	LOT DEPTH	NO. OF EXISTING BLDGS. ON LOT	
USE ZONE <i>L-2</i>	FIRE ZONE <i>2</i>	OCCL. PANCY <i>F-2</i>	TYPE <i>F</i>
REQ'D SET BACKS	FRONT	RIGHT SIDE	LEFT SIDE
SITE PLAN NO.	USE PERMIT OR VARIANCE NO.	PARK. SPACES REQ'D.	

Zoning Approved By *RPN* Date *3/9/66*

Remarks: *Conditions for Field Inspection structure attached*

PUBLIC WORKS

Street Address *OR* By *J.L.J.*

Record of Survey	REQUIRED	PROVIDED
R/W Dedication		
Bonds		
Encroachment Permit		

Remarks: *Not Required*

INSPECTION RECORD		
APPROVAL	DATE	INSPECTOR
Foundation and Location	<i>3-17-66</i>	<i>R.D.</i>
Reinforcing		
Roof Shtg.		
Rough Frame		
Lath or Drywall		
Plas. Brown Ct.		
Other		
Land Use		
Final	<i>3-14-66</i>	<i>L.H.S.</i>
Utility Release		

VALUATION NOTE: INCLUDE LABOR, MAT. WIRING, PLUMB., HEAT., ETC. *\$1820.00*

FEES

Plan Check	\$ <i>4.50</i>	Building Permit	<i>18.00</i>
Bond	\$	Expiration Date	

Permit Authorized By *RPN* Date *3/9/66*
1 Bldg. Inspector

INSTRUCTIONS: USE TYPEWRITER OR BALL POINT PEN. PRESS FIRMLY. BE SURE ALL COPIES ARE LEGIBLE. NO REASURES PERMITTED. A DOUBLE FEE WILL BE CHARGED IF WORK IS STARTED BEFORE PERMIT IS ISSUED.

Job Address *10080 Garden Grove* Permit No. *014779A*

Lot No. _____ Tract No. _____ Blk No. _____

CONTRACTOR *Self Robert* STATE LIC. NO. _____

MAILING ADDRESS *Same* TEL. NO. *537 7800*

ARCH. ENGR. STATE LIC. NO. _____

MAILING ADDRESS _____ TEL. NO. _____

OWNER *Samuel Robert* TEL. NO. _____

MAILING ADDRESS *Same*

NEW ADD'N ALTER. REPAIR DEMOLISH

FLOOR AREA (SQ. FT.) <i>2081</i>	NO. OF STORIES <i>1</i>	NO. OF DWELLING UNITS _____
PRESENT BLDG. USE <i>Office</i>	PROPOSED BLDG. USE	
<i>MAR-9-66</i>	<i>12-009-91</i>	<i>4.50</i>
Validation	<i>MAR-9-66</i>	<i>11 070 M</i>

Validation DESCRIBE WORK TO BE DONE *Adding 7' & 8' respectively onto 2 porches & enclosing same*

OWNER-BUILDER PERMIT RESTRICTIONS: An owner-builder must reside within the building for which this permit is issued, (accessory buildings excepted). Said building may not contain more than 3 dwelling units. Otherwise, this permit can be issued only to a contractor licensed in the State of California and a business license must be procured from the City of Garden Grove.

WORKMEN'S COMPENSATION INSURANCE REQUIREMENTS: A certificate or duplicate thereof of workmen's compensation insurance must be on file with the City of Garden Grove prior to the issuance of this permit unless: 1. This permit is for less than \$100 valuation or, 2. The applicant qualifies as an owner-builder and signs the statement below -

I certify that in the performance of the work for which this permit is issued, I shall not employ any person in any manner so as to become subject to the workmen's compensation laws of California.

SIGNATURE _____

(or) CERTIFICATE ON FILE _____

APPLICANT'S CERTIFICATION: I have carefully read and examined the above application and find the same to be true and correct. All provisions of the laws and ordinances of the City of Garden Grove and State of California will be complied with whether specified herein or not

Signature of Permittee *Samuel Robert* Date *3/3/66*

Address *10080 Garden Grove Blvd* BUS. LIC. NO. *4581*

RELOCATION

PRESENT BLDG. ADDRESS _____

MOVING CONTRACTOR ADDRESS _____

PLOT PLAN

Department of Building

CITY OF
GARDEN GROVE

Job Address	10080 Garden Grove	Permit Number	14770H
Lot	Tract	Blk.	

DIMENSION PLOT PLAN COMPLETELY SHOWING
ALL BLDGS. ON THE LOT AND THEIR USE

Garden Grove Blvd
200'

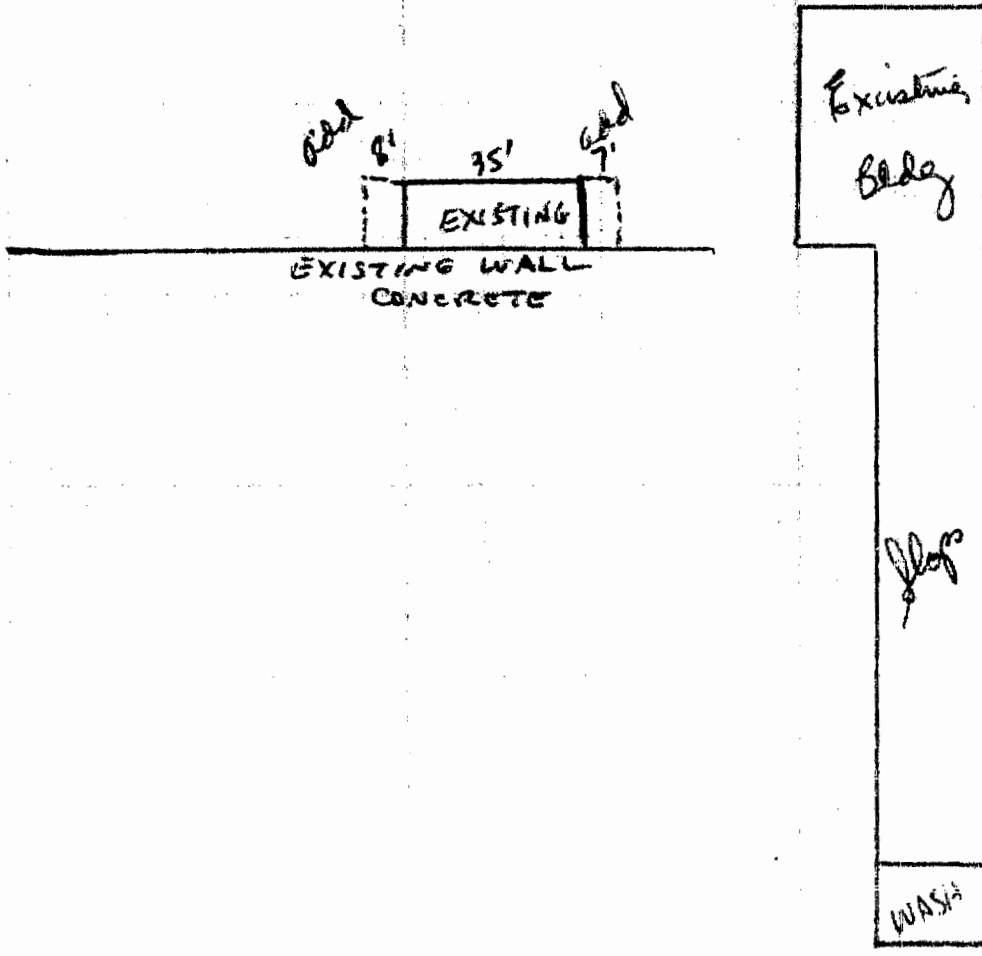

I certify the information hereon is complete and correct.
Routing: #1 Building Inspector #2 Office File #3 Owner

By _____ Date _____

ELECTRICAL PERMIT

DEPARTMENT OF DEVELOPMENT SERVICES

GARDEN GROVE, CALIFORNIA

PHONE: 537-4200

INSTRUCTIONS: USE TYPEWRITER OR BALL POINT PEN, PRESS FIRMLY. BE SURE ALL COPIES ARE LEGIBLE. NO REPAIRES PERMITTED. A DOUBLE FEE WILL BE CHARGED IF WORK IS STARTED BEFORE PERMIT IS ISSUED.

JOB ADDRESS: 10080 GARDEN GROVE ELECTRIC PERMIT NO: **048754 A**

OWNER: CHRYSLER CORP. PHONE: _____

OWNER'S ADDRESS: 10080 GARDEN GROVE CITY: _____

NEW BUILDING OR ADDITION - AREA: _____ 50 FT. EXISTING BUILDING REMODEL AREA: _____ 50 FT. OCCUPANCY GROUP: _____ USE OF BUILDING AND OR NUMBER OF UNITS: _____

ELECTRICAL CONTRACTOR: FBH INC. IRVINE PHONE: _____

ADDRESS: 17801 SKYPK DR. Bx A.C. 25902 7 CITY: _____ STATE LICENSE NO.: _____

VALIDATION: 92664

DATE: 7-13-71 FEE: 11 031 M****39.00

I HAVE CAREFULLY READ THE ABOVE APPLICATION AND KNOW THE SAME TO BE TRUE AND CORRECT. ALL PROVISIONS OF STATE AND LOCAL LAWS COVERING THIS TYPE OF CONSTRUCTION WILL BE COMPLIED WITH, WHETHER SPECIFIED HEREIN OR NOT. NO PERSON SHALL BE EMPLOYED IN VIOLATION OF THE LABOR CODE OF THE STATE OF CALIFORNIA.

SIGNATURE OF PERMITTEE: Sharon H. Bunker DATE: 7/13/71

BRANCH CIRCUIT PANEL: CIRCUITRY

CIR NO.	BRKR SIZE	WIRE SIZE	NOMENCLATURE	NO OF OUTLET	WATTS L1	WATTS L2	WATTS L3
1							
2							
3							
4							
5							
6							

INSPECTION RECORD

APPROVAL	DATE	INSPECTOR
Underground	<u>7-13-71</u>	<u>[Signature]</u>
Conduit	<u>7-30-71</u>	<u>[Signature]</u>
Wiring	<u>7-30-71</u>	<u>[Signature]</u>
Heater		
Fixtures	<u>7-30-71</u>	<u>[Signature]</u>
<u>Pole Fixtures</u>	<u>7-13-71</u>	<u>[Signature]</u>
Service		
FINAL	<u>7-30-71</u>	<u>[Signature]</u>
Utility Notified		

SINGLE PHASE SERVICE SIZE: UG OH _____ AMPS _____ WIRE _____ RIG. CONDUIT _____

THREE PHASE SERVICE SIZE: 3 WIRE 4 WIRE UG OH _____ AMPS _____ WIRE _____ RIG. CONDUIT _____

BUILDING PERMIT NO: _____ SIGN PERMIT NO: _____ VENT. HEAT. AIR COND. PERMIT NO: _____

LOT NO.	TRACT NO.	IF NOT LISTED BELOW SEE CODE	NUMBER	EACH	FEE
		Residential (I & H) sq. ft.		.01	
		Garage, Resid. (J) sq. ft.		.005	
		Service, Single Phase		\$1.00	
		Service, Three Phase		1.00	
		Meters, Single Phase		1.00	
		Meters, Three Phase		1.00	
		Pole, Power, Light, etc.	<u>6</u>	2.00	<u>12.00</u>
		Sub-Panels 1 φ		1.00	
		Sub-Panels 3 φ		1.00	
		Outlets 1st 20		.20	
		Outlets Over 20		.10	
		Fixtures 1st 20		.20	
		Fixtures Over 20		.10	
		Fixtures, MERC., GLASS, ETC.	<u>24</u>	1.00	<u>24.00</u>
		Heater		1.00	
		Washer		1.00	
		Dryer		1.00	
		Hot Water Heaters		1.00	
		Dishwasher		1.00	
		Domestic Range or Oven		1.00	
		Motors Not Over 1 HP		1.00	
		Motors Over 1 Not Over 3 HP		1.50	
		Time Clock		1.00	
		Sign, 1 Tran. or 1 Ballast		2.00	
		Each Additional Tran. or Ballast		1.00	
		Sign Hookup		1.00	<u>1.00</u>
		ISSUANCE OF PERMIT		2.00	
		TOTAL FEE			<u>39.00</u>
INSPECTOR	PERMIT AUTHORIZED BY	DATE			
	<u>ELM</u>	<u>7-13-71</u>			

FTG. 2" φ
4 1/2" DEEP
4-1" x 3/16" BOLTS

INSPECTION RECORD

For Applicant to Fill in

PC #					
OCU. PANCY	TYPE	OCC. LOAD		FIRE SPRINK.	
USE ZONE		FRONT	LEFT	RIGHT	REAR
FIRE ZONE	Eav Proj				
	Setbacks	N/C			
PLANNING ACTION		PLANS		DATE	
LAND USE APPROVED BY					
REMARKS:					
G.G. SANT. DIS. FEE REQ'D.	O.C. SANT. DIS. FEE REQ'D.	DATE	INITIAL		
PARCEL MAP	REQ'D	PROVIDED			
R/W DEDICATION					
FEES AND BONDS					
ST. BOND	REV. CODE	AMOUNT			
WATER BOND					
WATER ASSMT. FEE (ACRG.)					
WATER ASSMT. FEE (FT.)					
PARKWAY TREE FEE					
PARK & REC. FEE (DIST.)					
DRAIN ASSMT. FEE (DIST.)					
PRE-INSPI. FEE		15.00			
PLAN RETENTION FEE					
BLDG. PLAN CHECK					
BLDG. PERMIT FEE	336	3000			
ISSUANCE	3517	1000			
VALUATION	TOTAL FEES	6400			
3000.00					
AUTHORIZED BY	DATE				
JR	1-24-84				

APPROVAL	DATE	INSPECTOR
FOUNDATION & LOCATION		
CONCRETE FLOOR		
REINFORCING		
ROOF SHTG.		
ROUGH FRAME		
INSULATION ENERGY		
LATH OR DRYWALL		
PLAS BROWN CT		
SOUND INSULATION		
SMOKE DETECTOR		
PARKING		
LANDSCAPING		
LAND USE FINAL		
UTILITY RELEASE		
IDENTIFICATION CODE		

WORKER'S COMPENSATION REQUIREMENTS

State Compensation Insurance Policy No. 625278-82 Expiration Date 6-25-84

I certify that in the performance of the work for which this permit is issued, I shall not employ any person in any manner so as to become subject to the Worker's Compensation laws of California.

NOTE: If, after making such certificate, the applicant for the permit should become subject to the Worker's Compensation provisions of this code, he shall forthwith comply with the provisions of Section 3700 or his permit shall be deemed revoked.

I certify that I have read this application and state that the above information is correct. I agree to comply with all City ordinances and State laws relating to pending construction. I further agree to hold the City of Garden Grove free and harmless from any liability arising out of injury or bodily damage resulting from work performed relevant to this permit.

[Signature] 1/24/84
PERMIT APPLICANT SIGNATURE DATE

BUSINESS TAX CERTIFICATE INFORMATION

I certify that the following Contractor's License No. 129624 and Classification ATLAS ROOFING is in full force and effect.

(PRINT) CONTRACTOR (SIGNATURE) CONTRACTOR OR AUTHORIZED AGENT DATE
ATLAS ROOFING [Signature] 1/24/84

BUSINESS TAX CERTIFICATE NO. _____ EXPIRATION DATE _____

I certify that I am exempt from Section 7031.5 of the Business and Professional Code, Division 3, Chapter 9, Contractors' License Law, under the following Section:

Owner Section 7044 Minor work under \$100 Section 7048 Employee working for wages only Section 7053

Other _____

(PRINT) PROPERTY OWNER (SIGNATURE) PROPERTY OWNER OR AUTHORIZED AGENT DATE

ADDRESS 10080 Garden Grove Blvd

LOT NO. BLK NO. TRACT NO. PERMIT NO. 130571A

COUNTY Orange

CITY Santa Ana

MAILING ADDRESS 10080 Garden Grove Blvd

TEL NO. STATE LIC NO. & TYPE

INSPECT 15.00
B-FER 39.00
ISS 10.00
CASH 64.00

VALIDATION 18 193A 1-24-84

CONTRACTOR ATLAS ROOFING

MAILING ADDRESS 1322 N. Logan St. Santa Ana, CA

TEL NO. STATE LIC NO. 547-1988 129624

PRESENT BLDG. USE DECK

NEW ADDN ALTER REPAIR DEMOLISH

FLOOR AREA _____

RELOCATION

PRESENT BLDG. ADJACENT _____

ADDRESS _____