

Department of Building  
E. C. Adams  
Director

CITY OF  
GARDEN GROVE

ZONING AND BUILDING

Map No.	APC	Var. No.
Use Zone	Main Use	Acc. Use
St. Set Back -	PL	PL
Side Yard Rt	Projection	
Side Yard Lt	Projection	
Rear Yard	No Parking Sp. Reqd.	
Zoning Approved By	Date	
Group	Type	Plan Ck.

Remarks:

INSPECTION RECORD

APPROVAL	DATE	INSPECTOR
Foundation and Location	9-23-58	BPD
Reinforcing		
Roof Shtg.	10-24-58	BPD 3:15
Rough Frame	10-30-58	BPD 1:40
Lath or Drywall	11-6-58	BPD 3:45
Plas. Brown Ct.		
Final	12-26-58	BPD
Utility Release		

Remarks:

FEES

Building Permit	\$ 30. <sup>00</sup>	Rec'd By
Plan Check	\$ 15. <sup>00</sup>	Rec'd By
Remarks:		
Permit Authorized By	<i>[Signature]</i>	Date 9-15-58

Routing: 01 Bldg. Inspector 02 Office File 03 Statistics 04 Owner

For Application to File in (See Job)

Job No. *15873* Permit No. *8976*  
Address *Wind St*

Lot No. *08* Tract No. *2406* Blk. No.

Please Attach Notes & Bounds (2 Copies)

Owner *Randall #4*  
Owner's Address *4405 Swindale Cir*  
Description of Work *88 B*  
New  Add'n  Remodel  Relocate   
Use of Building *Dwelling + Att. garage*  
Area of Building *1300 sq ft* Valuation \$ *12,200*  
Arch. or Engr. \_\_\_\_\_ Address \_\_\_\_\_

Contractor *S. H. Hunsaker & Son Ed 87961*  
Address *4405 Swindale - Corona*

I hereby acknowledge that I have read this application and state that the above is correct and agree to comply with all ordinances and State laws regulating building construction.

I hereby certify that I am properly registered with and/or licensed as required by the City of Garden Grove and/or State of California, or that I am the legal owner of the above described property, and I certify that in the performance of the work for which this permit is issued I shall not employ any person in violation of the workmen's compensation laws of the State of California.

Signature of Permittee *[Signature]* Date *9-25-58*  
Lic. No. \_\_\_\_\_

PUBLIC WORKS

Street Imp. \_\_\_\_\_  
Address \_\_\_\_\_ By \_\_\_\_\_ Date \_\_\_\_\_

RELOCATION

PRESENT BLDG. ADDRESS	SEP 15 58
MOVING CONTRACTOR ADDRESS	SEP 15 58
INSPECTION FEE	11 00
SURETY	DATE REC'D BY
CASH DEP.	DATE REC'D BY
RELOCATION AUTHORIZED BY	DATE

SEP 15 58  
SEP 15 58  
11 00  
11 00  
11 00  
11 00  
11 00  
11 00

**BUILDING PERMIT**  
**Department of Building CITY OF**  
**B. C. ADAMS, Director GARDEN GROVE**

**ZONING AND BUILDING**

Use Zone <b>R-1</b>	Main Use <input checked="" type="checkbox"/>	Acc. Use <input checked="" type="checkbox"/>	Var. No.
St. Set Back -	PL		PL
Side Yard	Projection		
Side Yard	Projection		
Rear Yard	No Parking Sp. Req'd.		
Zoning Approved By	Date <b>6/29/60</b>		
Group <b>I</b>	Type <b>I</b>	Plan Ck. <b>DPN</b>	
Remarks: <b>Chimney Only</b>			

**INSPECTION RECORD**

APPROVAL	DATE	INSPECTOR
Foundation and Location		
Reinforcing		
Roof Shtg.		
Rough Frame		
Lath or Drywall		
Plas. Brown Ct.		
Other		
Land Use		
Final	<b>6-29-60</b>	<b>DPN</b>
Utility Release		

**FEEES**

Plan Check	\$	Building Permit	\$ <b>2.00</b>
Bond	\$	Expiration Date	

Permit Authorized By **DPN** Date **6/29/60**

Routing: #1 Bldg. Inspector #2 Office File #3 Statistics #4 Owner

For Applicant to Fill in (Use Ink)

Job Address **13642 Ward St** Permit No. **11691**

Lot No. Tract No. Blk No.  
Please Attach Notes & Bounds (2 Copies)

Owner **Paul L. Mahaffey**  
 Owner's Address **13642 Ward St**

Description of Work: New  Add'n  Remodel  Relocate

Use of Building **Fireplace**

Area of Building Valuation \$ **300<sup>00</sup>**

Validation Arch. or Engr. Contractor **owner** Phone

Address

I hereby acknowledge that I have read this application and state that the above is correct and agree to comply with all ordinances and State laws regulating building construction.  
 I hereby certify that I am properly registered with and/or licensed as required by the City of Garden Grove and/or State of California, or that I am the legal owner of the above described property, and I certify that in the performance of the work for which this permit is issued I shall not employ any person in violation of the workman's compensation laws of the State of California.

Signature of Permittee **Guaranteed Mahaffey** 5-29-60 Lic. No.

Address **13642 Ward St G.G.**

**RELOCATION**

PRESENT BLDG. ADDRESS  
 MOVING CONTRACTOR ADDRESS  
**PUBLIC WORKS**

Street Address	By	PROVIDED
Record of Survey		
R/W Dedication		
Bonds		
Encroachment Permit		

Remarks

1364Z WARD ST

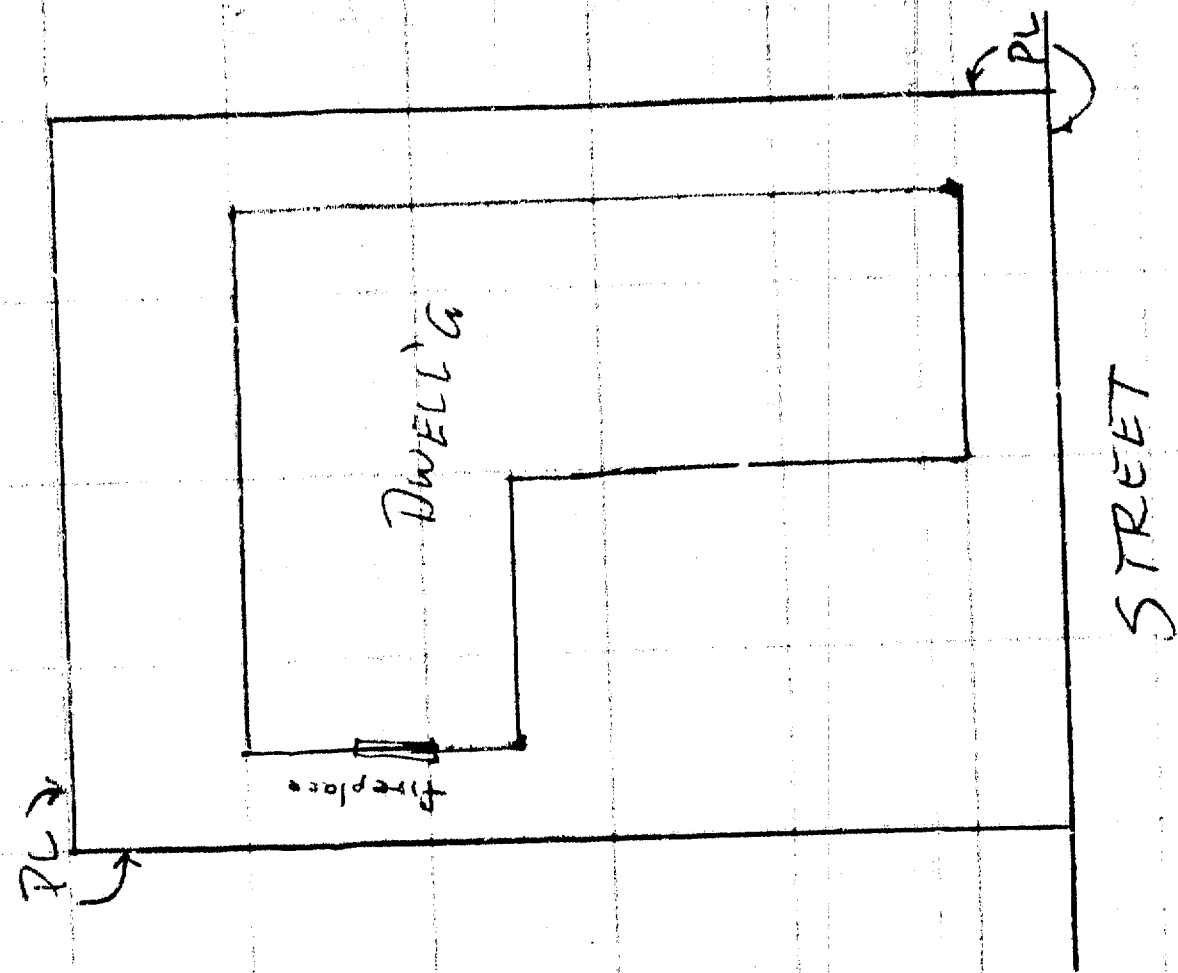

DWELL'G

fireplace

STREET

PL ↗

PL ↘

# BUILDING PERMIT

DEPARTMENT OF BUILDING & SAFETY, GARDEN GROVE PH. 367-2300

DISTRICT ZONE \_\_\_\_\_ OCCUPANCY J TYPE V LOAD 10%

**REMARKS**

PLANNING					
USE ZONE	SETBACKS	FRONT	LEFT	RIGHT	REAR
<u>4</u>	EAVE PROJ.	<u>20'</u>	<u>10'</u>	<u>20.5'</u>	<u>20'</u>
PLANNING ACTION	PARK. SPACES REQUIRED		<u>2</u>		

Zoning Approved By EL Date 8-9-67

Remarks PATIO ADD. FOR CLOSE UP EXC.

NO PUBLIC WORKS OK

Percent Misc	Amount	Req'd	Provided
B. W. Deduction			
Bonds			
Street Bond			
Water Bond			
Water Assmt. Fee			
Fire Hydrant F.F. Fee			
Parkway Tree Fee			
Landscape Bond			

Remarks Corner NW

### INSPECTION RECORD

APPROVAL	DATE	INSPECTOR
Foundation and Location		
Reinforcing		
Roof Sng.		
Rough Frame		
Lath or Drywall		
Plas. Brown Ct.		
Other		
Final		
Unit Release		

VALIDATION NOTE INCLUDE LABOR MAT WIRING, PLUMB., HEAT., ETC. \$ 785.00

### FEES

Plan	\$	Building Permit	\$
Check	\$	Expiration Date	\$

Authorized By ELM Date 8-9-67

CONSTRUCTION SHALL BE ACCORDING TO THE PERMIT. NO ALTERATIONS OR ADDITIONS SHALL BE MADE WITHOUT A PERMIT. THIS PERMIT IS VALID FOR 180 DAYS FROM THE DATE OF ISSUANCE. IF WORK IS NOT STARTED WITHIN 60 DAYS FROM THE DATE OF ISSUE OR IF ABANDONED FOR MORE THAN 120 DAYS, THIS PERMIT WILL BE NULL AND VOID.

Job Address 13642 UWARD ST. Permit No. 0294784  
 Lot No. 68 Tract No. 2409

Owner PAUL MAHARREY Tel. No. 361-6236  
 Mailing Address 13642 UWARD ST. GARDEN GROVE 92640 City GARDEN GROVE Zip No. 92640  
 Arch. State Lic. No. \_\_\_\_\_  
 Engr. Tel. No. \_\_\_\_\_

Contractor OWNER Lic. No. \_\_\_\_\_  
 Mailing Address SAME City \_\_\_\_\_ Zip No. \_\_\_\_\_

PRESENT BLDG. USE DWLG PROPOSED BLDG. USE Small Structure  
10% LOAD  
 AUG-9-67 11 216 W \*\*\*\*\*3.00  
 AUG-9-67 11 215 W \*\*\*\*\*6.00

Validation AUG-9-67 11 215 W \*\*\*\*\*6.00  
 DESCRIBE WORK TO BE DONE PATIO ADD. Small St  
 NEW  ADD'N  ALTER.  REPAIR  DEMOLISH

FLOOR AREA (SQ. FT.) 448 NO. OF STORIES 1 NO. OF DWELLING UNITS \_\_\_\_\_

I certify that I have read this application and state that the above information is correct. I agree to comply to all City Ordinances and State laws relating to building construction. I certify that in the performance of the above work I shall not employ any person in violation of the Labor Code of California relating to Workman's Compensation Insurance. I further agree to hold the City of Garden Grove free and harmless from any liability arising out of injury or bodily damage resulting from work performed relevant to this permit.

#### CONTRACTORS SIGN BELOW

I certify that I am a licensed contractor and that my license is in full force and effect.

Contractor \_\_\_\_\_ By \_\_\_\_\_ Authorized Agent \_\_\_\_\_ Date \_\_\_\_\_

#### OWNER-BUILDER SIGN BELOW

I certify that I am exempt from the provisions of Ch. 9, Div. 3, B and P Code (Contractor's License Law) because (check one):

- I am the owner of the above property and will personally perform the above work.
- I am the owner of the above property and I will contract to have all of the above work performed by licensed contractors.
- I am the owner of the above property and will employ persons to perform the above work with wages at their sole compensation. I will furnish insurance for my employees as required by the Labor Code of California.

I am the owner of the above property and will personally perform the above work. Signature Paul Maharrey by \_\_\_\_\_ Authorized Agent \_\_\_\_\_ Date \_\_\_\_\_

If work is not started within 60 days from date of issue or if abandoned for more than 120 days, this permit will be null and void.

#### RELOCATION

PRESENT BLDG. ADDRESS \_\_\_\_\_  
 MOVING CONTRACTOR ADDRESS \_\_\_\_\_

# PLOT PLAN

Department of Building

CITY OF  
GARDEN GROVE

1

Job Address	13642 WARD ST.	Permit Number	23473A
Lot	68	Tract	2406
		Dist.	

DIMENSION PLOT PLAN COMPLETELY SHOWING ALL BLDGS. ON THE LOT AND THEIR USE

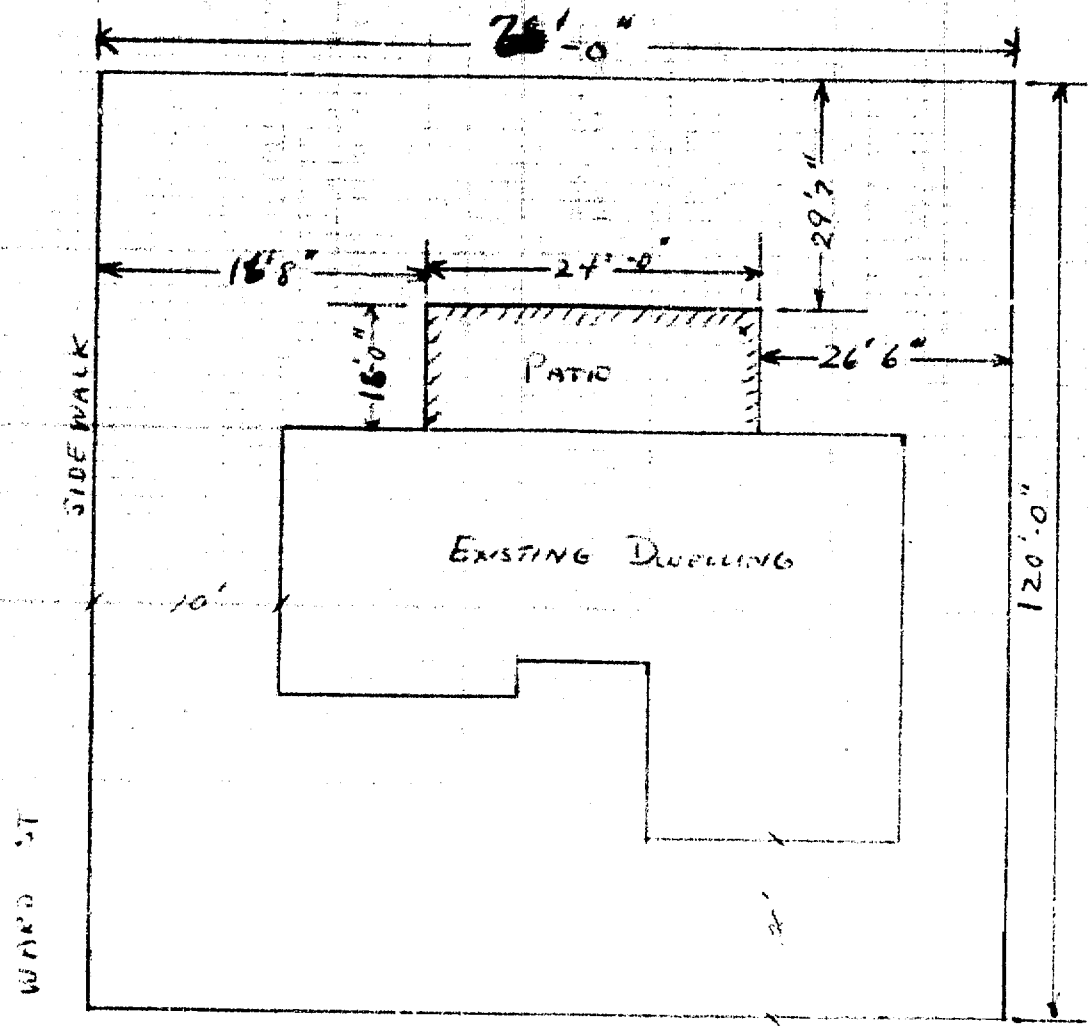

I certify the information hereon is complete and correct.  
Routing: #1 Building Inspector #2 Office File #3 Owner

By Paul W. Hoff Date 9 Aug 67

# PLOT PLAN

Department of Building

CITY OF  
GARDEN GROVE

1

Job Address	13642 WARD ST.	Permit Number	23473A
Lot	68	Tract	2406

SHOW YOUR PLOT PLAN COMPLETELY SHOWING ALL BLDGS. ON THE LOT AND THEIR USE

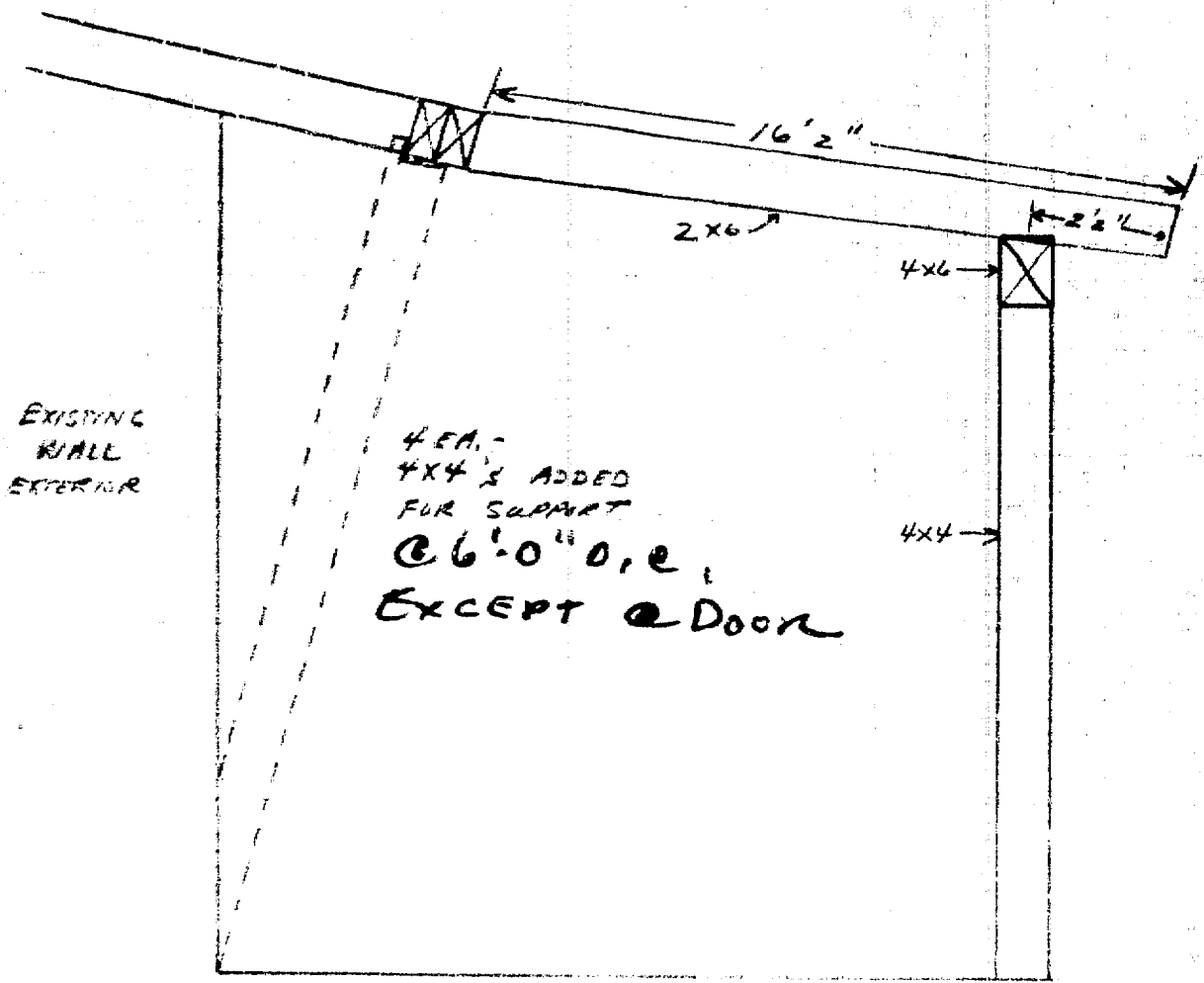

EXISTING WALL  
EXTERIOR

4 EA. -  
4x4'S ADDED  
FOR SUPPORT  
@ 6'-0" O.C.  
EXCEPT @ DOOR

OK ELM  
8-10-67

I certify the information herein is complete and correct.  
Routing: #1 Building Inspector #2 Office File #3 Owner

By Paul Mahaffey Date Aug 67



**CITY OF GARDEN GROVE  
BUILDING SERVICES**

**13642 WARD ST  
PERMIT#:15-2606  
ISSUED:10/5/15**

General Info : 714-741-5307  
Inspection Requests : 855-380-8758

<b>Owner</b> HU TAM TRUONG			Telephone 714-837-5537	Zip 92843	<b>Building Address</b> 13642 WARD ST			
Address 13642 WARD ST		City GARDEN GROVE	State ca		<b>Suite/Unit/Building</b>			
<b>Applicant</b> HU TAM TRUONG			Telephone 714-837-5537	Zip 92843	TYPE Addition		ISSUED BY Isabella Zandvliet	
Address 13642 WARD ST		City GARDEN GROVE	State ca		Inspector Dist. O15	Parcel Number 09942234	LOT	TRACT
<b>Contractor</b> A B C CONSTRUCTION & DESIGN			Telephone 714-548-8289	Zip 92843	<b>Valuation</b> \$40,000.00			
Address 10608 GARDEN GROVE BLVDE		City GARDEN GROVE	State CA		<b>Final</b>			
State Licence 862162	Expires N/A	City Licence	Expires		Inspector's Signature <u><i>[Signature]</i></u>		Date <u>5.5.16</u>	
Floor Area(sq. ft.)	Residential/Commercial Residential							
Job Description ADD 495 SF FOR NEW MASTER BEDROOM, BATH AND FAMILY ROOM. ADD NEW 375 SF PATIO COVER.								
DECLARATION I certify that I have read this application/permit and state that the information on all pages of this document is correct. I agree to comply with all City and County ordinances and State laws relating to building construction, and hereby authorize representatives of this City and County to enter upon the above mentioned property for inspection purposes.								
X Applicant's Signature <u><i>[Signature]</i></u>		Print Name <u><i>[Signature]</i></u> Date <u>10/5/15</u>						

**Permit Type:  
BLDG/ELEC/MECH/PLUMB**

CITY OF GARDEN GROVE - COMMUNITY DEVELOPMENT DEPARTMENT

Plot Plan Form

Planning Action:	Zone: <u>R-1</u>	Coverage:
Approved By: <u>CC</u>	Date: <u>9/28/15</u>	Increase:
Remarks:		

Job Address: <u>13642 WARD ST, GG</u>	Permit No.: <u>15-2606</u>
Assessor Parcel No.: <u>09942234</u>	Tract & Lot #: <u>2406/68</u>
Occupancy: <u>R</u>	Const. Type: <u>VB</u>
Value: <u>40,000</u>	
<input type="checkbox"/> New <input type="checkbox"/> Alter <input checked="" type="checkbox"/> Add <input type="checkbox"/> Repair <input type="checkbox"/> Demo	

Job Description:

NEW ADDITION 495 SF INCLUDE 1 MASTER BEDROOM + RESTROOM + FAMILY ROOM + PATIO COVER 375 SF

(N) FAMILY ROOM IS 10'-11" WIDE  
6'-3" OPENING BETWEEN KITCHEN & (N) FAMILY ROOM.

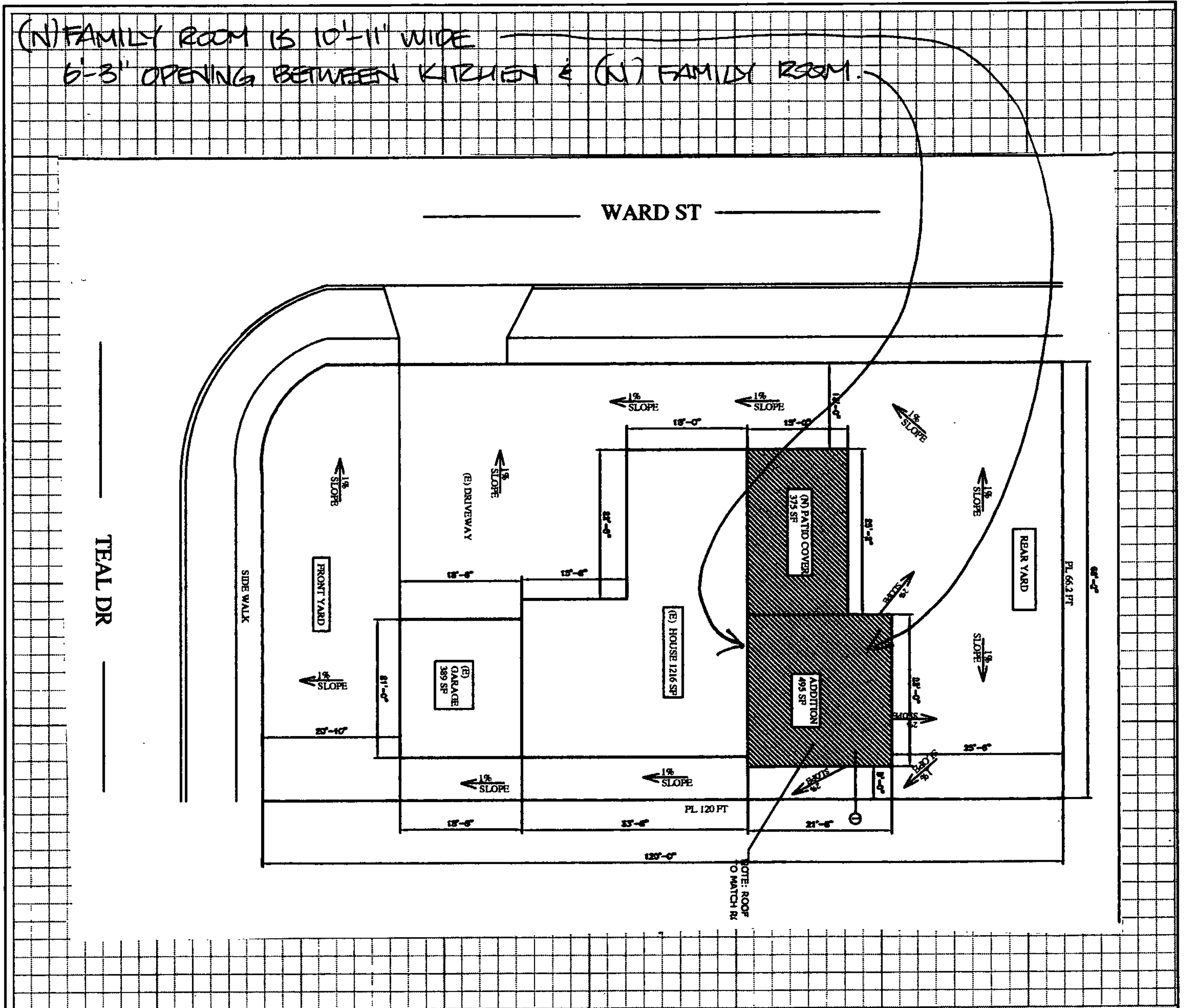

I certify the information hereon is complete & correct

NGUYEN TRUONG  
Owner's Name (print)

[Signature]  
Signature (owner/agent)

9-5-15  
Date

White: Inspection

Yellow: Assessor

Pink: Permittee





General Information: 714-741-5307

CITY OF GARDEN GROVE - DEVELOPMENT SERVICES DEPARTMENT

Inspection Requests: 714-741-5332

### PERMIT (PAGE 2 of 2)

#### PROJECT/SITE/BUILDING DESCRIPTION

JOB Address : 13642 WARD ST  
 Suite :  
 PERMIT NO. : 65978  
 Permit Type : BUILDING  
 Type : B10  
 MASONRY FENCES  
 Owner : THANH V NGUYEN & KIM ANH CAO  
 Applicant : OWNER  
 Appl Address : 13642 WARD ST

#### PROPOSED WORK:

65 LINIAL FT OF 6' HIGH BLOCK WALL  
 106

Phone :  
 Insp Dist : 015  
 Date : 02/03/03  
 Parcel No : 09942234

#### FEEES

Value : 2340  
 Floor area : 390

111 32410 Permit	1	107.36
111 32401 issuance	1	35.00
942 22130 General Plan	1	4.08
080 32550 Cultural Arts	1	2.01
<b>TOTAL</b>		<b>148.45</b>

#### INSPECTION RECORD

APPROVAL      DATE      INSPECTOR

Pre Inspect \_\_\_\_\_  
 Foundation 2/7/03 2-5-03  
 Concrete Floor \_\_\_\_\_  
 Reinforcing 3/4/03 [Signature]  
 Masonry \_\_\_\_\_  
 Roof Shtg \_\_\_\_\_  
 Rough Frame \_\_\_\_\_  
 Insul / Energy \_\_\_\_\_  
 Drywall \_\_\_\_\_  
 Lath \_\_\_\_\_  
 Plas. Brown Ct. \_\_\_\_\_  
 Landscaping \_\_\_\_\_  
 Pre Gunite \_\_\_\_\_  
 Pre Deck \_\_\_\_\_  
 Pre Plaster \_\_\_\_\_  
 Planning Final \_\_\_\_\_  
 Bldg Final [Signature] 3/10/03  
 Utility Notified \_\_\_\_\_

#### AUTHORIZATION

Issued By: valq \_\_\_\_\_ Date \_\_\_\_\_

#### DECLARATION

I certify that I have read this application/permit and state that the information on all pages of this document is correct. I agree to comply with all City and County ordinances and State laws relating to building construction, and hereby authorize representatives of this City and County to enter upon the above mentioned property for inspection purposes.

Applicant's Signature [Signature]

Print Name Kim Anh Cao Date 2-3-03

\*\*\*\*\* VALIDATION \*\*\*\*\*

PAID ON 03 Feb 2003 AT 16:32  
 RECEIVED BY LARAINEM 198.245.206.215/2 TRANS# 184  
 AMOUNT PAID \$148.45 BY CHECK#1225  
 TOTAL PAID = \$148.45

\*\*\*\*\*

Plot Plan Form

Planning Action:	Zone:	Coverage:
Approved By: <i>[Signature]</i>	Date: 2/3/03	Increase:
Remarks:		

Job Address: 13642 Ward	Permit No.: 6578
Assessor Parcel No.: 099-422-34	Tract & Lot #:
Occupancy: Masonry Block Wall	Value: 2340
<input type="checkbox"/> New <input type="checkbox"/> Alter <input type="checkbox"/> Add <input type="checkbox"/> Repair <input type="checkbox"/> Demo	

Job Description:

6' x 65' Block wall 65 linear ft of 6' high Block wall

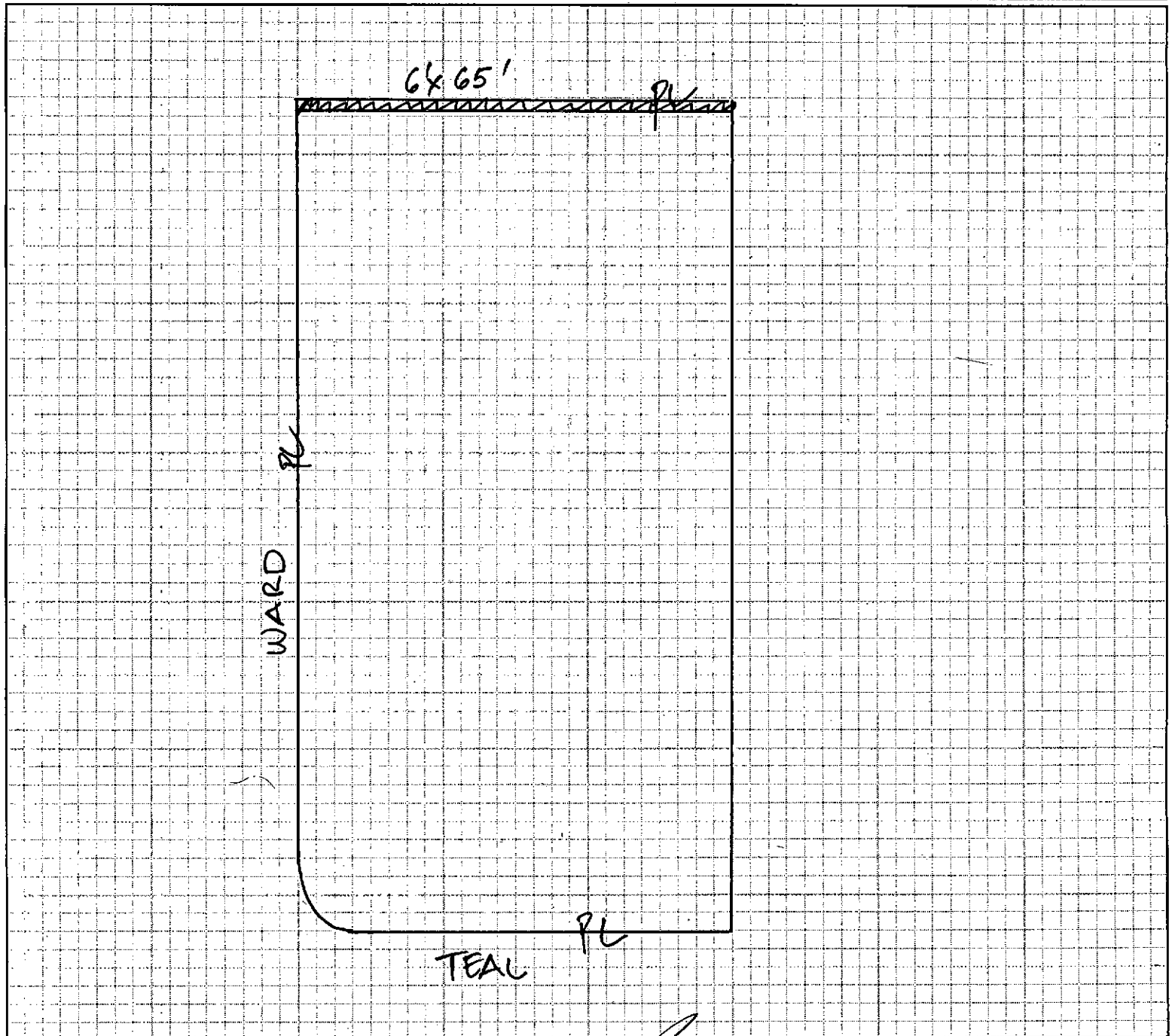

I certify the information hereon is complete & correct.

Kim ANH CAO  
Owner's Name (print)

*[Signature]*  
Signature (owner/agent)

2-3-03  
Date



General Information: 714-741-5307

CITY OF GARDEN GROVE - DEVELOPMENT SERVICES DEPARTMENT

Inspection Requests: 714-741-5332

# PERMIT (PAGE 2 of 2)

## PROJECT/SITE/BUILDING DESCRIPTION

JOB Address : 13642 WARD ST  
 Suite :  
 PERMIT NO. : 46774  
 Permit Type : BUILDING  
 Type : B10  
 MASONRY FENCES  
 Owner : NGUYEN, THANH V  
 Applicant : OWNER  
 Appl Address : 13642 WARD ST

## PROPOSED WORK:

6-IN X6FT X 48LF BLOCKWALL PER CITY STDS

Phone :  
 Insp Dist : O15  
 Date : 03/10/99  
 Parcel No : 09942234

## FEEES

Value : 1800  
 Floor area : 288

111 32509 Plan Check	1	52.38
111 32410 Permit	1	80.58
111 32401 ISSUANCE	1	35.00
942 22130 General Plan	1	3.45
080 32550 Cultural Arts	1	1.70
<b>TOTAL</b>		<b>173.11</b>

## INSPECTION RECORD

APPROVAL	DATE	INSPECTOR
Pre Inspect	3-16-99	[Signature]
Foundation		
Concrete Floor		
Reinforcing		
Masonry		
Roof Shtg		
Rough Frame		
Insul / Energy		
Drywall		
Lath		
Plas. Brown Ct.		
Landscaping		
Pre Gunite		
Pre Deck		
Pre Plaster		
Planning Final		
Bldg Final		
Utility Notified		

# EXPIRED

2/10/12/99

## AUTHORIZATION

Issued By: dingv Date

## DECLARATION

I certify that I have read this application/permit and state that the information on all pages of this document is correct. I agree to comply with all City and County ordinances and State laws relating to building construction, and hereby authorize representatives of this City and County to enter upon the above mentioned property for inspection purposes.

Applicant's Signature [Signature]

Print Name Kim [Signature] Date 3-10-99

\*\*\*\*\* VALIDATION \*\*\*\*\*

PAID ON 10 Mar 1999 AT 13:29  
 RECEIVED BY KRISTINB 198.245.206.215/2 TRANS# 135  
 AMOUNT PAID \$173.11 BY CHECK#1112  
 TOTAL PAID = \$173.11

\*\*\*\*\*

Plot Plan Form

Planning Action:	Zone:	Coverage:
Approved By: <i>[Signature]</i>	Date: <i>3/10/99</i>	Increase:
Remarks:		

Job Address: <i>13642 Ward St. G.G. CA.</i>	Permit No.: <i>46774</i>
Assessor Parcel No.: <i>09942234</i>	Tract & Lot #:
Occupancy:	Const. Type:
<input checked="" type="checkbox"/> New	<input type="checkbox"/> Alter <input type="checkbox"/> Add <input type="checkbox"/> Repair <input type="checkbox"/> Demo
Value: <i>\$1,800.-</i>	

Job Description: *6' x 12' Blockwall + 6' x 36' Blockwall*

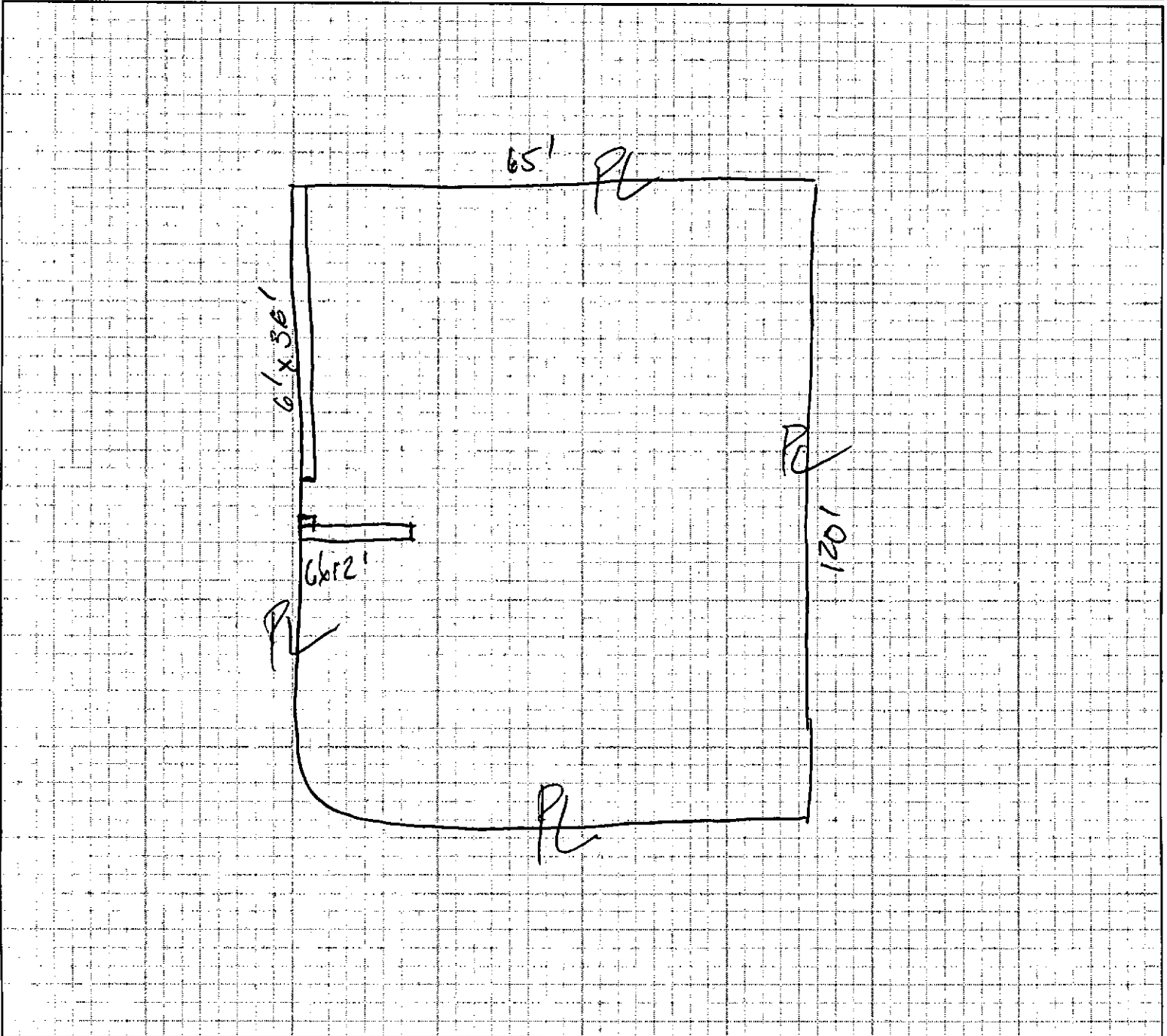

I certify the information hereon is complete & correct.

*KIM ANH CAO*  
Owner's Name (print)

*[Signature]*  
Signature (owner/agent)

*3.10-99*  
Date



General Information: 714-741-5307

CITY OF GARDEN GROVE - DEVELOPMENT SERVICES DEPARTMENT

Inspection Requests: 714-741-5332

# PERMIT (PAGE 2 of 2)

## PROJECT/SITE/BUILDING DESCRIPTION

JOB Address : 13642 WARD ST  
 Suite :  
 PERMIT NO. : 68513  
 Permit Type : BUILDING  
 Type : B33  
           REPAIRS  
 Owner : THANH V NGUYEN & KIM ANH CAO  
 Applicant : D THOMAS CONSTRUCTION  
 Appl Address : 1801 PASEO AZUL  
               ROWLAND HEIGHTS, CA 91748  
 Phone : 626-912-5009

Insp Dist : 015  
 Date : 07/03/03  
 Parcel No : 09942234

## PROPOSED WORK:

T/O, REROOF W/30# ASTM FELT & 30YR COMP SHINGLES

## FEES

Value : 3500  
Floor area : 2200

111 32410 Permit	1	120.87
111 32401 issuance	1	35.00
942 22130 General Plan	1	5.44
080 32550 Cultural Arts	1	2.68
<b>TOTAL</b>		<b>163.99</b>

## INSPECTION RECORD

APPROVAL	DATE	INSPECTOR
Pre Inspect	7/8/03	[Signature]
Foundation		
Concrete Floor		
Reinforcing		
Masonry		
Roof Shtg	7/8/03	[Signature]
Rough Frame		
Insul / Energy		
Drywall		
Lath		
Plas. Brown Ct.		
Landscaping		
Pre Gunite		
Pre Deck		
Pre Plaster		
Planning Final		
Bldg Final	7/14/03	[Signature]
Utility Notified		

## AUTHORIZATION

Issued By: valq \_\_\_\_\_ Date \_\_\_\_\_

## DECLARATION

I certify that I have read this application/permit and state that the information on all pages of this document is correct. I agree to comply with all City and County ordinances and State laws relating to building construction, and hereby authorize representatives of this City and County to enter upon the above mentioned property for inspection purposes.

Applicant's Signature \_\_\_\_\_

Print Name THOMAS

Date 7/3/03

\*\*\*\*\* VALIDATION \*\*\*\*\*  
 PAID ON 03 Jul 2003 AT 11:19  
 RECEIVED BY LARAINEM 198.245.206.215/2 TRANS# 64  
 AMOUNT PAID \$327.98 BY CHECK#5647  
 TOTAL PAID = \$327.98

\*\*\*\*\*



General Information: 714-741-5307

CITY OF GARDEN GROVE - DEVELOPMENT SERVICES DEPARTMENT

Inspection Requests: 714-741-5332

# PERMIT (PAGE 2 of 2)

## PROJECT/SITE/BUILDING DESCRIPTION

JOB Address : 13642 WARD ST  
 Suite :  
 PERMIT NO. : 68513  
 Permit Type : BUILDING  
 Type : B33  
           REPAIRS  
 Owner : THANH V NGUYEN & KIM ANH CAO  
 Applicant : D THOMAS CONSTRUCTION  
 Appl Address : 1801 PASEO AZUL  
               ROWLAND HEIGHTS, CA 91748  
 Phone : 626-912-5009

Insp Dist : 015  
 Date : 07/03/03  
 Parcel No : 09942234

## PROPOSED WORK:

T/O, REROOF W/30# ASTM FELT & 30YR COMP SHINGLES

## FEES

Value : 3500  
Floor area : 2200

111 32410 Permit	1	120.87
111 32401 issuance	1	35.00
942 22130 General Plan	1	5.44
080 32550 Cultural Arts	1	2.68
<b>TOTAL</b>		<b>163.99</b>

## INSPECTION RECORD

APPROVAL	DATE	INSPECTOR
Pre Inspect	7/8/03	[Signature]
Foundation		
Concrete Floor		
Reinforcing		
Masonry		
Roof Shtg	7/8/03	[Signature]
Rough Frame		
Insul / Energy		
Drywall		
Lath		
Plas. Brown Ct.		
Landscaping		
Pre Gunite		
Pre Deck		
Pre Plaster		
Planning Final		
Bldg Final	7/14/03	[Signature]
Utility Notified		

## AUTHORIZATION

Issued By: valq \_\_\_\_\_ Date \_\_\_\_\_

## DECLARATION

I certify that I have read this application/permit and state that the information on all pages of this document is correct. I agree to comply with all City and County ordinances and State laws relating to building construction, and hereby authorize representatives of this City and County to enter upon the above mentioned property for inspection purposes.

Applicant's Signature \_\_\_\_\_

Print Name THOMAS

Date 7/3/03

\*\*\*\*\* VALIDATION \*\*\*\*\*  
 PAID ON 03 Jul 2003 AT 11:19  
 RECEIVED BY LARAINEM 198.245.206.215/2 TRANS# 64  
 AMOUNT PAID \$327.98 BY CHECK#5647  
 TOTAL PAID = \$327.98

\*\*\*\*\*