

MONARCH

012632

1

STREET NAM

ADDRESS

APT. NO.

CARD NO.

See BP/8094A - This permit is, even though here are P.O.'s
under this number, (1966)

OTHERS

February 6, 1973

Fairfield - Tomlinson, Inc.
13700 Broadway
Cleveland, Ohio 44125

Attention: Mr. John A. Chernak
President

Dear Mr. Chernak:

Subject: Building Modification/Addition at 12632 Monarch St., Garden Grove

In response to your letter, dated January 17, 1973, there exists two separate water services for 12632 Monarch Street as follows:

1. An 8" fire service for the fire sprinkler system.
2. A 2" water meter for domestic water supply.

A 2" domestic water meter will supply approximately 160 gpm (21.39 cu. ft./min. = 924,800 cu. ft./month capability). You stated that you need 15,000 cu. ft./month. If you feel your needs may require a larger domestic water meter, we will be happy to inform you of the requirements.

Separately, the use of domestic water to cool hydraulic power packs and to process steam may require a back flow prevention device. Uses such as equipment cooling can represent a potential hazard to the water system via a "cross connection", therefore we will need to review a plan of your proposed plumbing modifications as well as inspect the premises. Plans and requests for inspection should be processed through this office with attention directed to a Mr. Johnson.

The Garden Grove Water Department and the Garden Grove Sanitary District are not a combined department. However, we have contacted them on your behalf and their comments are attached.

If we can be of any further assistance, please don't hesitate to contact us at (714) 638-6682.

Very truly yours,

Michael P. Lord
Associate Civil Engineer

MDK:bb
Attachment

cc: Mrs., Cowter, R.A. Smith, J. Johnson

FAIRFIELD-TOMLINSON, INC.

SUBSIDIARY OF TOMLINSON INDUSTRIES, INC.

OFFICES: 13700 BROADWAY • CLEVELAND, OHIO 44125

CABLE: NO-DRIP TELEPHONE 216 587-3450 TELEX 98-5409

PLANT:

5433 PERKINS ROAD

CLEVELAND (BEDFORD HEIGHTS), OHIO 44146

TELEPHONE: 216 438-4242

January 17, 1973

City Water Department
11391 Acacia Parkway
Garden Grove, California 92640

Gentlemen:

We are planning on opening a branch plant at 12632 B
Monarch Street, Garden Grove. At the present time, there
is a very limited installation in what is basically a
warehouse. We will be manufacturing at this location and
will be adding toilet facilities. We will also require
water for cooling our hydraulic power packs and for process
steam. We project our monthly usage to be in the range of
15,000 cubic feet.

Will you please advise whether the connecting lines are
sufficient to cover our requirements. Would you also
advise what steps must be taken to tie in with the sewer
system.

Thank you for your cooperation.

Very truly yours,

FAIRFIELD-TOMLINSON, INC.

JAC/ar

John A. Chernak
President

RECEIVED
JAN 19 1973
WATER DEPT.

CITY OF GARDEN GROVE
Public Works & Development

ELECTRICAL PERMIT

Inspection Requests
638-6771

General Information
638-6661

For Applicant to Fill in

INSPECTION RECORD

SINGLE PHASE SERVICE SIZE	VOLTS	RIG. CONDUIT
THREE PHASE SERVICE SIZE	VOLTS	RIG. CONDUIT
AMPS	VOLTS	INSPECTOR
APPROVAL	DATE	INSPECTOR
Underground		
Conduit		
Wiring - Raceway		
Heating		
Fixtures & Trim		
Motors		
Other		
Service	2-23-81	EW

IF NOT LISTED BELOW SEE CODE	NO.	EA.	FEE
Residential (R 1 & R 3) sq. ft.			
Garage, Resid. (A1) sq. ft.			
Service Meter, Single Phase			
Service Meter, Three Phase			
Add'l Meter, Three Phase			
Temporary Power Pole			
Pole, Power, Light, etc.			
Sub-Panels 1 @	1		5-
Sub-Panels 3 @			
Outlets			
Fixtures			
Fixtures, Merc. Quartz, etc.			
Washer - Not Over 1050 W			
Washer			
Dryer			
Hot Water Heater			
Dishwasher			
Domestic Range or Oven			
Disposal			
Power Apparatus - H.P., K.W. or K.V.A. Motors, Transformers, etc.			
Not Over 1 each			
Over 1, Not Over 10 each			
Over 10, Not Over 30 each			
Trdy. Circuits			
Time Clock			
Sign			
Sign Hookup			

ADDRESS
12632 Monarch HB
LOT NO. BLK NO. TRACT NO. ELECTRIC PERMIT NO. 1189594

OWNER
North American Systems
OWNER'S ADDRESS
12632 Monarch HB
SQ. FT. 12000

VALIDATION
ELTFEE \$1.00
LICENSE \$1.00

ELECTRICAL CONTRACTOR
Complete Electric 1010 311248
ADDRESS
8542 Amy St. G.G. 537-2231

WORKERS COMPENSATION REQUIREMENTS

State Compensation Insurance Policy No. _____ Expiration Date _____

I certify that in the performance of the work for which this permit is issued, I shall not employ any person in any manner so as to become subject to the Worker's Compensation laws of California.

NOTE: If, after making such certificate, the applicant for the permit should become subject to the Worker's Compensation provisions of this code, he shall forthwith comply with the provisions of Section 3700 of his permit shall be deemed revoked.

I certify that I have read this application and state that the above information is correct. I agree to comply with all City ordinances and State laws relating to pending construction. I further agree to hold the City of Garden Grove free and harmless from any liability arising out of injury or bodily damage resulting from work performed on this permit.

Ashwanda [Signature] 2-17-81
PERMIT APPLICANT SIGNATURE DATE

BUSINESS TAX CERTIFICATE INFORMATION

I certify that the following Contractor's License No. _____ and Classification _____ is in full force and effect.

(PRINT) CONTRACTOR (SIGNATURE) CONTRACTOR OR AUTHORIZED AGENT DATE

BUSINESS TAX CERTIFICATE NO. _____ EXPIRATION DATE _____

I certify that I am exempt from Section 7031.5 of the Business and Professions Code, Division 3, Chapter 9, Contractors' License Law, under the following Section:
Owner: Section 7044 Minor work under \$100: Section 7048
Employee working for wages only: Section 7053

Other: _____

(PRINT) PROPERTY OWNER (SIGNATURE) PROPERTY OWNER OR AUTHORIZED AGENT DATE

IDENTIFICATION CODE

ITEM	CODE	FEE
Plan Retention Fee		
Plan Check		
Permit	3227	5-
Issuance	3517	60-
TOTAL FEES		11 00

AUTHORIZED BY [Signature] DATE 2-17-81

LAND USE _____

IF WORK IS NOT STARTED WITHIN 120 DAYS FROM DATE OF ISSUE OR IF ABANDONED FOR MORE THAN 120 DAYS, THIS PERMIT WILL BE NULL AND VOID.

A FEE MAY BE CHARGED FOR REINSPECTION DUE TO NEGLIGENCE, INCOMPLETE WORK, OR FAILURE TO MAKE CORRECTIONS.

BUILDING PERMIT

Inspection Requests
638-6771

General Information
638-6661

For Applicant to Fill in

INSPECTION RECORD

P.C. #	OCCUPANCY	TYPE	OCC. LOAD		FIRE SPRINK.	
			FRONT	LEFT	RIGHT	REAR
	USE ZONE	Ev. Proj.				
	FIRE ZONE	Setbacks				
PLANNING ACTION			PLAN DATE			
LAND USE APPROVED BY						
REMARKS						
G.G. SANT. DIS. FEE REQ'D.	O.C. SANT. DIS. FEE REQ'D.	DATE	INITIAL	REQ'D	PROVIDED	
PARCEL MAP			DATE			
R/W DEDICATION			DATE			

APPROVAL	DATE	INSPECTOR
FOUNDATION & LOCATION		
CONCRETE FLOOR REINFORCING		
ROOF SHTG.		
ROUGH FRAME		
INSULATION, ENERGY		
LATH OR DRYWALL		
PLAS. BROWN CT		
SOUND INSULATION		
SMOKE DETECTOR		
PARKING		
LANDSCAPING		
LAND USE FINAL	11-20-84	W.H.
UTILITY RELEASE		

ADDRESS
12632 Monarch Street

LOT NO. DISTRICT TRACT NO. PERMIT NO.
137551A

OWNER
Joanna Western
MAILING ADDRESS
12632 Monarch Street
CITY ZIP

ARCH
 ENGR

MAILING ADDRESS CITY ZIP

TEL. NO. STATE LIC. NO. & TYPE

VALUATION

FEES AND BONDS		REV. CODE	AMOUNT
ST. BOND			
WATER BOND			
WATER ASSMT FEE (ACRIS)			
WATER ASSMT FEE (FT)			
PARKWAY TREE FEE			
PARK & REC. FEE (DIST)			
DRAIN ASSMT. FEE (DIST)			
PLAN RETENTION FEE			610
BLDG. PLAN CHECK			122.00
BLDG. PERMIT FEE			181.30
ISSUANCE			10.00
VALUATION			27000.00
TOTAL FEES			317.30
AUTHORIZED BY			DATE: 10/29/84

IDENTIFICATION CODE

WORKER'S COMPENSATION REQUIREMENTS

State Compensation Insurance Policy No. 01WC117092C Expiration Date 4/1/85

I certify that in the performance of the work for which this permit is issued, I shall not employ any person in any manner so as to become subject to the Worker's Compensation laws of California.

NOTE: If, after making such certificate, the applicant for the permit should become subject to the Worker's Compensation provisions of this code, he shall forthwith comply with the provisions of Section 3700 or his permit shall be deemed revoked.

I certify that I have read this application and state that the above information is correct, I agree to comply with all City ordinances and State laws relating to pending construction. I further agree to hold the City of Garden Grove free and harmless from any liability arising out of injury or property damage resulting from work performed.

PERMIT APPLICANT SIGNATURE: [Signature] DATE: 10/24/84

BUSINESS TAX CERTIFICATE INFORMATION

I certify that the following Contractor's License No. 1017482
Allan Automatic Sprinkler Corp. will be in full effect 10/24/84

(SIGNATURE) CONTRACTOR OR AUTHORIZED AGENT DATE

BUSINESS TAX CERTIFICATE NO.

I certify that I am exempt from Section 7031.5 of the Business and Professional Code, Division 3, Chapter 9, Contractors' License Law, under the following Section:
(Owner Section 7044 Minor work under \$100 Section 7048 Employer working for wages only Section 7053)

Other: _____ DATE

(PRINT) PROPERTY OWNER (SIGNATURE) PROPERTY OWNER OR AUTHORIZED AGENT DATE

CONTRACTOR
Allan Automatic Sprinkler Corp. of So. Cal.
MAILING ADDRESS CITY ZIP
3233 Enterprise Street, Brea, CA 92621

TEL. NO. 993-9500 STATE LIC. NO. 1617-82 C-16

PRESENT BLDG. USE Whse. PROPOSED BLDG. USE Whse.

DESCRIBE WORK TO BE DONE
Modification exist. sprinkler system

NEW ADDN ALTER REPAIR DEMOLISH

FLOOR AREA (SQ. FT.) 10980 NO. OF STORIES 1 NO. OF DWELLING UNITS 1

If work is not started within 120 days from date of issue or if abandoned for more than 120 days, this permit will be null and void.

A FEE MAY BE CHARGED FOR REINSPECTION DUE TO NEGLIGENCE, INCOMPLETE WORK, OR FAILURE TO MAKE CORRECTIONS

RELOCATION

PRESENT BLDG. ADDRESS
MOVING CONTRACTOR
ADDRESS

HEATING, VENTILATING, REFRIGERATION & AIR COND. PERMIT

INSPECTION RECORD

FEES

For Applicant to Fill In

APPROVALS	DATE	INSPECTOR	TYPE OF FIXTURE OR ITEM	NO.	EA.	\$ FEE
FURNACE			Furnace to & incl. 100M B.T.U.			
			More than 100M & incl. 500M B.T.U.			
FURNACE VENTS			More than 500M & incl. 1MM B.T.U.			
			Installation or Relocation of Susp. Heater			
GAS PIPING			Installation or Relocation of Wall Heater			
			Installation or Relocation of Unit Heater			
			Installation of Appliance Vent Only			
DUCTS			Repair, Alteration or Addition to any Heating or Cooling System	1		6.50
SINGLE DUCT FAN VENT			Incidental Gas Piping			
KITCHEN HOOD			Each Range Hood Incl. Duct and Fan			
			Each Vent Fan Connected to a Single Duct	2		7.00
AIR HANDLING UNIT			Each Ventilating System not a Part of a Heating or Air Conditioning System Authorized by Permit			
EVAPORATIVE COOLER			Boiler or Compressor to & incl. 5 Hp.	1		6.50
			Absorption System to & incl. 100M B.T.U.			
BOILER OR COMPRESSOR			Boiler or Compressor to & incl. 15 Hp.			
			Absorption System to & incl. 500M B.T.U.			
DECORATIVE AFFILIANCE			Boiler or Compressor to & incl. 30 Hp.			
			Absorption System to & incl. 1MM B.T.U.			
			Boiler or Compressor to & incl. 50 Hp.			
			Absorption System to & incl. 2MM B.T.U.			
			Boiler or Compressor over 50 Hp.			
			Each Evaporative Cooler			
			Air Handling Unit to & incl. 2M C.F.M.	1		5.00
			Air Handling Unit to & incl. 10M C.F.M.			
			Air Handling Unit over 10M C.F.M.			
			OTHER			
FINAL	12/10/84	JIA				
UTILITY CO. NOTIFIED						
IDENTIFICATION CODE						
BUILDING PERMIT NO.	ELECTRIC PERMIT NO.					
If work is not started within 120 days from date of issue or if abandoned for more than 120 days, this permit will be null and void.						

ADDRESS			
12632 MONARCH			
LOT NO.	BLK NO.	TRACT NO.	PERMIT NO.
			137958A
OWNER		PHONE	
JOANNA WESTERN MILLS		714 687-0052	
OWNER'S ADDRESS			
CITY			
NEW BUILDING OR ADDITION - AREA	EXISTING BUILDING REMOVAL AREA	OCCUPANCY GROUP	USE OF BUILDING AND OR NUMBER OF UNITS
1960 SQ. FT.	SQ. FT.		
VALIDATION			H-PER 25.00 ISS 10.00 1M6492A11-20 th 84 CHECK 35.00
HEATING CONTRACTOR		STATE LIC. NO. & TYPE	
RAW: Ho 5177		C-20	
ADDRESS		CITY	
12155 MAGNOLIA G.D. RIDGE		IN 687-0052	
WORKER'S COMPENSATION REQUIREMENTS			
State Compensation Insurance Policy No. _____ Expiration Date _____			
I certify that in the performance of the work for which this permit is issued, I shall not employ any person in any manner so as to become subject to the Worker's Compensation laws of California.			
NOTE: If, after making such certificate, the applicant for the permit should become subject to the Worker's Compensation provisions of this code, he shall forthwith comply with the provisions of Section 3700 or his permit shall be deemed revoked.			
I certify that I have read this application and state that the above information is correct. I agree to comply with all City ordinances and State laws relating to pending construction. I further agree to hold the City of Garden Grove free and harmless from any liability arising out of injury or bodily damage resulting from work performed relevant to this permit.			
Signature		DATE	
Ray D. Stetson		11/21/85	
BUSINESS TAX CERTIFICATE INFORMATION			
I certify that the following Contractor's License No. _____ and Classification _____ is in full force and effect.			
Signature		DATE	
Ray D. Stetson		11/21/85	
BUSINESS TAX CERTIFICATE NO. _____ EXPIRATION DATE _____			
I certify that I am exempt from Section 7031.0 of the Business and Professional Code, Division 3, Chapter 9, Contractors' License Law, under the following Section:			
Owner: Section 7044 <input type="checkbox"/>		Minor work under \$100: Section 7048 <input type="checkbox"/>	
Employee working for wages only: Section 7053 <input type="checkbox"/>		Other: _____	
(PRINT) PROPERTY OWNER (SIGNATURE) PROPERTY OWNER		DATE	
A FEE MAY BE CHARGED FOR RE-INSPECTION DUE TO NEGLIGENCE, INCOMPLETE WORK, OR FAILURE TO MAKE CORRECTIONS.			

I, INSPECTOR

DATE

INSPECTOR'S NOTES

11/20/84

Need fixed ladder to area for furnace
with side platform from ladder to
furnace. Condensate line cannot chain into
a waste that must take it to a
tail piece OK

12/5/84

Duct work OK still need
ladder to F.A.U. & platform
from unit to ladder

1218801

OWNER <i>JOHN W. WESTERN MILLS</i>		JOB ADDRESS <i>12632 MONARCH ST.</i>		PERMIT NO. <i>137551A</i>
NAME OF CONSTRUCTION LENDER & BRANCH		ASSESSORS PARCEL NO. <i>215-031-07</i>	LOT	BLOCK
		TRACT		
		PLEASE CHECK ONE OR MORE		
		<input type="checkbox"/> New	<input type="checkbox"/> Addition	<input checked="" type="checkbox"/> Alteration
		<input type="checkbox"/> Repair	<input type="checkbox"/> Move	<input type="checkbox"/> Demolish
ADDRESS	CITY	DATE <i>12/29/89</i>	JOB DESCRIPTION <i>FIRE SPRINKLER MODIFICATION</i>	PERMIT VALUE <i>\$27000.00</i>

SHOW NORTH ARROW, PROPERTY LINES AND ADJACENT STREETS.

CITY OF GARDEN GROVE
Public Works & Development

ELECTRICAL PERMIT

Inspection Requests
638-6771

8-8:30 A.M.
General Information
638-6661

For Applicant to Fill in

INSPECTION RECORD

SINGLE PHASE SERVICE SIZE	VOLTS	HIGH VOLTAGE	APPROVAL	DATE	INSPECTOR
Underground Floor Box's				11-8-84	[Signature]
Conduit				11-4-84	[Signature]
Wiring Rough				12-4-84	[Signature]
Heater					
Fixtures & Trim					
Motors					
Water					
Services					
FINAL				12-12-84	[Signature]
Utility Noted					

IDENTIFICATION CODE

IF NOT LISTED BELOW SEE CODE	NO.	EA	FEE
Panel, Meter, Single Phase			
Panel, Meter, Three Phase			
Panel, Meter, Three Phase Temporary			
Panel, Meter, Light, etc.			
Panel, Meter, 100			
Panel, Meter, 300			
Panel, Meter, 600			
Panel, Meter, 1000			
Panel, Meter, 1500			
Panel, Meter, 2000			
Panel, Meter, 2500			
Panel, Meter, 3000			
Panel, Meter, 3500			
Panel, Meter, 4000			
Panel, Meter, 4500			
Panel, Meter, 5000			
Panel, Meter, 5500			
Panel, Meter, 6000			
Panel, Meter, 6500			
Panel, Meter, 7000			
Panel, Meter, 7500			
Panel, Meter, 8000			
Panel, Meter, 8500			
Panel, Meter, 9000			
Panel, Meter, 9500			
Panel, Meter, 10000			
Panel, Meter, 10500			
Panel, Meter, 11000			
Panel, Meter, 11500			
Panel, Meter, 12000			
Panel, Meter, 12500			
Panel, Meter, 13000			
Panel, Meter, 13500			
Panel, Meter, 14000			
Panel, Meter, 14500			
Panel, Meter, 15000			
Panel, Meter, 15500			
Panel, Meter, 16000			
Panel, Meter, 16500			
Panel, Meter, 17000			
Panel, Meter, 17500			
Panel, Meter, 18000			
Panel, Meter, 18500			
Panel, Meter, 19000			
Panel, Meter, 19500			
Panel, Meter, 20000			
Panel, Meter, 20500			
Panel, Meter, 21000			
Panel, Meter, 21500			
Panel, Meter, 22000			
Panel, Meter, 22500			
Panel, Meter, 23000			
Panel, Meter, 23500			
Panel, Meter, 24000			
Panel, Meter, 24500			
Panel, Meter, 25000			
Panel, Meter, 25500			
Panel, Meter, 26000			
Panel, Meter, 26500			
Panel, Meter, 27000			
Panel, Meter, 27500			
Panel, Meter, 28000			
Panel, Meter, 28500			
Panel, Meter, 29000			
Panel, Meter, 29500			
Panel, Meter, 30000			
Panel, Meter, 30500			
Panel, Meter, 31000			
Panel, Meter, 31500			
Panel, Meter, 32000			
Panel, Meter, 32500			
Panel, Meter, 33000			
Panel, Meter, 33500			
Panel, Meter, 34000			
Panel, Meter, 34500			
Panel, Meter, 35000			
Panel, Meter, 35500			
Panel, Meter, 36000			
Panel, Meter, 36500			
Panel, Meter, 37000			
Panel, Meter, 37500			
Panel, Meter, 38000			
Panel, Meter, 38500			
Panel, Meter, 39000			
Panel, Meter, 39500			
Panel, Meter, 40000			
Panel, Meter, 40500			
Panel, Meter, 41000			
Panel, Meter, 41500			
Panel, Meter, 42000			
Panel, Meter, 42500			
Panel, Meter, 43000			
Panel, Meter, 43500			
Panel, Meter, 44000			
Panel, Meter, 44500			
Panel, Meter, 45000			
Panel, Meter, 45500			
Panel, Meter, 46000			
Panel, Meter, 46500			
Panel, Meter, 47000			
Panel, Meter, 47500			
Panel, Meter, 48000			
Panel, Meter, 48500			
Panel, Meter, 49000			
Panel, Meter, 49500			
Panel, Meter, 50000			
Panel, Meter, 50500			
Panel, Meter, 51000			
Panel, Meter, 51500			
Panel, Meter, 52000			
Panel, Meter, 52500			
Panel, Meter, 53000			
Panel, Meter, 53500			
Panel, Meter, 54000			
Panel, Meter, 54500			
Panel, Meter, 55000			
Panel, Meter, 55500			
Panel, Meter, 56000			
Panel, Meter, 56500			
Panel, Meter, 57000			
Panel, Meter, 57500			
Panel, Meter, 58000			
Panel, Meter, 58500			
Panel, Meter, 59000			
Panel, Meter, 59500			
Panel, Meter, 60000			
Panel, Meter, 60500			
Panel, Meter, 61000			
Panel, Meter, 61500			
Panel, Meter, 62000			
Panel, Meter, 62500			
Panel, Meter, 63000			
Panel, Meter, 63500			
Panel, Meter, 64000			
Panel, Meter, 64500			
Panel, Meter, 65000			
Panel, Meter, 65500			
Panel, Meter, 66000			
Panel, Meter, 66500			
Panel, Meter, 67000			
Panel, Meter, 67500			
Panel, Meter, 68000			
Panel, Meter, 68500			
Panel, Meter, 69000			
Panel, Meter, 69500			
Panel, Meter, 70000			
Panel, Meter, 70500			
Panel, Meter, 71000			
Panel, Meter, 71500			
Panel, Meter, 72000			
Panel, Meter, 72500			
Panel, Meter, 73000			
Panel, Meter, 73500			
Panel, Meter, 74000			
Panel, Meter, 74500			
Panel, Meter, 75000			
Panel, Meter, 75500			
Panel, Meter, 76000			
Panel, Meter, 76500			
Panel, Meter, 77000			
Panel, Meter, 77500			
Panel, Meter, 78000			
Panel, Meter, 78500			
Panel, Meter, 79000			
Panel, Meter, 79500			
Panel, Meter, 80000			
Panel, Meter, 80500			
Panel, Meter, 81000			
Panel, Meter, 81500			
Panel, Meter, 82000			
Panel, Meter, 82500			
Panel, Meter, 83000			
Panel, Meter, 83500			
Panel, Meter, 84000			
Panel, Meter, 84500			
Panel, Meter, 85000			
Panel, Meter, 85500			
Panel, Meter, 86000			
Panel, Meter, 86500			
Panel, Meter, 87000			
Panel, Meter, 87500			
Panel, Meter, 88000			
Panel, Meter, 88500			
Panel, Meter, 89000			
Panel, Meter, 89500			
Panel, Meter, 90000			
Panel, Meter, 90500			
Panel, Meter, 91000			
Panel, Meter, 91500			
Panel, Meter, 92000			
Panel, Meter, 92500			
Panel, Meter, 93000			
Panel, Meter, 93500			
Panel, Meter, 94000			
Panel, Meter, 94500			
Panel, Meter, 95000			
Panel, Meter, 95500			
Panel, Meter, 96000			
Panel, Meter, 96500			
Panel, Meter, 97000			
Panel, Meter, 97500			
Panel, Meter, 98000			
Panel, Meter, 98500			
Panel, Meter, 99000			
Panel, Meter, 99500			
Panel, Meter, 100000			

TOTAL FEES

11.00
16.00
17.00
3.00
3.00
5.50
50.00
22.00
86.70
127.50
10.00
224.20

ADDRESS
12632 MONARCH STR.
LOT NO. BLDG NO. TRACT NO. ELECTRIC PERMIT NO.
137764A
OWNER
JOANNA WESTERLAND
OWNER'S ADDRESS PHONE CITY

NEW BUILDING OR ADDITIONAL AREA EXISTING BUILDING OR MODEL AREA OCCUPANCY GROUP USE OF BUILDING AREA OR NUMBER OF UNITS
2000 SQ. FT.
E-PLAN 86.70
E-PER 127.50
ISS 10.00
ELECTRICAL CONTRACTOR CHECK 224.20
114464A11-0784 STATE LIC. NO. & TYPE

ZAMBONI ELEC. 169089 C10
ADDRESS CITY PHONE
8410 Compton, Paramount 633-0733

WORKER'S COMPENSATION REQUIREMENTS
State Compensation Insurance Policy No. Expiration Date
I certify that in the performance of the work for which this permit is issued, I shall not employ any person in any manner so as to become subject to the Worker's Compensation laws of California.
NOTE: If, after receiving such certificate, the applicant for the permit should become subject to the Worker's Compensation laws of this state, he shall forthwith comply with the provisions of Section 3700 of the permit shall be deemed revoked.
I certify that I have read the application and state that the above information is correct. I agree to comply with all City or County and State laws relating to bonding construction. I further agree to hold the City of Garden Grove free and harmless from any liability arising out of injury or damage resulting from work performed relevant to this permit.
11/6/84

BUSINESS TAX CERTIFICATE INFORMATION
I certify that the following contractor's license number and classification is as full for all effect.
ZAMBONI ELEC. 169089
ELECTRICAL CONTRACTOR

I certify that I am exempt from Section 2031 of the Business and Professions Code, Chapter 3, Chapter 9, Contractor's License Law, under the following Section:
Exempt Section 2044 Minor work under \$100 Section 2044 Employee work on signs only Section 2053
OTHER:

APPROVED BY: [Signature]
DATE: 11/8/84

If work is not started within 120 days from date of issue or if abandoned for more than 120 days, this permit will be null and void.

T. INSPECTOR

- ① When are outlets for
277V Exit Lites - ~~FR~~
- ② MUST HAVE LITE FOR
NEW STEPS -

BUILDING PERMIT

Inspection Requests
638-6771

General Information
638-6661

Needs final

For Applicant to Fill in

INSPECTION RECORD

PC #	OCCU. RENCY	TYPL.	OCC. LOAD		FIRE SPRINK	
	USE ZONE	Front Proj	FRONT	LEFT	RIGHT	REAR
	FIRE ZONE	Setbacks				
PLANNING ACTION			PLANS DATE			
LAND USE APPROVED BY			DATE			
REMARKS:						

APPROVAL	DATE	INSPECTOR
FOUNDATION & LOCATION		
CONCRETE FLOOR		
REINFORCING		
ROOF SHTG		
ROUGH FRAME		
INSULATION, ENERGY		
LATH OR DRYWALL		
PLAS. BROWN CT.		
SOUND INSULATION		
SMOKE DETECTOR		
PARKING		
LANDSCAPING		
LAND USE FINAL		
FINAL		
UTILITY RELEASE		

ADDRESS: 12632 Monarch ST
 LOT NO. BLK NO. TRACT NO. PERMIT NO. 137999A
 OWNER: JORDANA WESTERN MILLS
 MAILING ADDRESS: Same
 ARCH: [] ENGR. []
 MAILING ADDRESS: [] CITY: [] ZIP: []
 TEL. NO. [] STATE LIC. NO. & TYPE []

G.G. SANT. DIS. FEE REQ'D	O.C. SANT. DIS. FEE REQ'D	DATE	INITIAL
REQ'D	PROVIDED		

Final
12-11-84
Paul Chittum
C. Huber

FEES AND BONDS		REV. CODE	AMOUNT
ST. BOND			
WATER BOND			
WATER ASSMT FEE (ACRG.)			
WATER ASSMT FEE (IFT.)			
PARKWAY TREE FEE			
PARK & REC FEE (DIST.)			
DRAIN ASSMT. FEE (DIST.)			
PLAN RETENTION FEE			2.00
BLDG. PLAN CHECK			20.00
BLDG. PERMIT FEE			30.00
ISSUANCE			10.00
VALUATION			
TOTAL FEES			62.00

IDENTIFICATION CODE

VALIDATION

PL RET 2.00
 B-PLAN 20.00
 B-PER 30.00
 ISS 10.00
 CHECK 62.00

CONTRACTOR: PATCO
 MAILING ADDRESS: PO. BOX 2370 CHINO 91708
 TEL. NO. 714 591-0416
 STATE LIC. NO. 308806 C-16

WORKER'S COMPENSATION REQUIREMENTS

State Compensation Insurance Policy No. *125-1778* Expiration Date *2/12/85*

I certify that in the performance of the work for which this permit is issued, I shall not employ any person in any manner so as to become subject to the Worker's Compensation laws of California.

NOTE: If, after making such certificate, the applicant for the permit should become subject to the Worker's Compensation provisions of this code, he shall forthwith comply with the provisions of Section 3700 or his permit shall be deemed revoked.

I certify that I have read this application and state that the above information is correct. I agree to comply with all City ordinances and State laws relating to pending construction. I further agree to hold the City of Garden Grove free and harmless from any liability arising out of injury or bodily damage resulting from work performed relevant to this permit.

Robert J. Case 11-26-84
 PERMIT APPLICANT SIGNATURE DATE

PRESENT BLDG. USE: []
 PROPOSED BLDG. USE: []

DESCRIBE WORK TO BE DONE: (TENANT IMP)
INSTALL FIRE SPRINKERS

NEW [] ADD'N [] ALTER [] REPAIR [] DEMOLISH []

FLOOR AREA (SQ. FT.) [] NO. OF STORIES [] NO. OF DWELLING UNITS []

BUSINESS TAX CERTIFICATE INFORMATION

I certify that the following Contractor's License No. and Classification is in full force and effect.

(PRINT) CONTRACTOR [] (SIGNATURE) CONTRACTOR OR AUTHORIZED AGENT [] DATE []

BUSINESS TAX CERTIFICATE NO. [] EXPIRATION DATE []

I certify that I am exempt from Section 7031.5 of the Business and Professional Code, Division 3, Chapter 9, Contractors' License Law, under the following Section:
 Owner Section 7044 [] Minor work under 2000 Section 7040 []
 Employee working for wages only: Section 7053 []
 Other: []

(PRINT) PROPERTY OWNER [] (SIGNATURE) PROPERTY OWNER OR AUTHORIZED AGENT [] DATE []

RELOCATION

PRESENT BLDG. ADDRESS: []
 MOVING CONTRACTOR: []
 ADDRESS: []

AUTHORIZED BY: *[Signature]*
 DATE: 11-26-84

CITY OF GARDEN GROVE

PLOT PLAN

PUBLIC WORKS & DEVELOPMENT

OWNER <i>JOANNA WESTERN MILLS</i>		JOB ADDRESS <i>12632 Mariposa St.</i>		PERMIT NO. <i>137997A</i>
NAME OF CONSTRUCTION LENDER & BRANCH		ASSESSORS PARCEL NO. <i>215-03107</i>	LOT	BLOCK
ADDRESS		CITY		TRACT
PLEASE CHECK ONE OR MORE				
<input type="checkbox"/> New <input checked="" type="checkbox"/> Addition <input type="checkbox"/> Alteration <input type="checkbox"/> Repair <input type="checkbox"/> Move <input type="checkbox"/> Demolish				
DATE <i>11/20/18</i>		JOB DESCRIPTION <i>FIRE SPRINKLER</i>		PERMIT VALUE <i>1800</i>

SHOW NORTH ARROW, PROPERTY LINES AND ADJACENT STREETS.

*Spec on Woods
 Closets not protected
 Fixture in way of S.H. Prop
 Install not present*

PLOT PLAN APPROVED BY _____

#1 Building Insp./#2 Assessor/#3 Permittee/#4 File
I certify the information hereon is complete and correct.

By _____

ELECTRICAL PERMIT

INSPECTION RECORD

FEES

For Applicant to Fill in

SINGLE PHASE SERVICE SIZE <input type="checkbox"/> UG <input checked="" type="checkbox"/> OH		IF NOT LISTED BELOW SEE CODE	NO.	EA.	FEE
AMPS	VOLTS	RIG. CONDUIT	Residential (R-1 & R-3) sq. ft.		
THREE PHASE SERVICE SIZE <input checked="" type="checkbox"/> 3 Wire <input type="checkbox"/> 4 Wire <input type="checkbox"/> UG <input checked="" type="checkbox"/> OH			Garage, Resid. (M) sq. ft.		
200	240	a"	Service Meter, Single Phase		
APPROVAL	DATE	INSPECTOR	Service Meter, Three Phase	1	1400
Underground	4/8/86	JL	Add'l Meter, Three Phase		
Conduit			Temporary Power Pole		
Wiring - Rough			Pole, Power, Light, etc.		
Heater			Sub-Panels 1 φ		
Fixtures & Trim			Sub-Panels 3 φ		
Motors			Outlets		
			Fixtures		
			Fixtures, Merc. Quartz, etc.		
			Heater--Not Over 1550 W		
			Washer		
			Dryer		
			Hot Water Heaters		
			Dishwasher		
			Domestic Range or Oven		
			Disposal		
			Power Apparatus--H.P., K.W. or K.V.A. Motors, Transformers, etc.		
			Not Over 1 each		
			Over 1, Not Over 10 each	4	525
			Over 10, Not Over 30 each	1	700
			Indv. Circuits		
			Time Clock		
			Sign		
			Sign Hookup		
Ufer					
Service					
FINAL	3-14-86	JL			
Utility Notice					
IDENTIFICATION CODE					
BUILDING PERMIT NO.	SIGN PERMIT NO.	VENT. HEAT. AIR COND. PERMIT NO.	AUTHORIZED BY		
			LAND USE	BUILDING	DATE
				JL	3-11-86

ADDRESS	12632 MONARCH ST
LOT NO. BLK NO. TRACT NO.	
ELECTRIC PERMIT NO.	144871A
OWNER	SO. CAL. CARTON
PHONE	973-5458
OWNER'S ADDRESS	Same
CITY	
NEW BUILDING OR ADDITION - AREA	SQ. FT.
EXISTING BUILDING OR REMODEL AREA	SQ. FT.
USE OF BUILDING AND OR NUMBER OF UNITS	
VALIDATION	
ELECTRICAL CONTRACTOR	STATE LIC. NO. & TYPE
Graphic Electric	C-10 366293
ADDRESS	CITY
5174 Valley Bl	L.A. 223-1277
PHONE	
WORKER'S COMPENSATION REQUIREMENTS	
State Compensation Insurance Policy No. _____ Expiration Date _____	
<input type="checkbox"/> I certify that in the performance of the work for which this permit is issued, I shall not employ any person in any manner so as to become subject to the Worker's Compensation laws of California.	
NOTE: If, after making such certificate, the applicant for the permit should become subject to the Worker's Compensation provisions of this code, he shall forthwith comply with the provisions of Section 3700 or his permit shall be deemed revoked.	
<input checked="" type="checkbox"/> I certify that I have read this application and state that the above information is correct. I agree to comply with all City ordinances and State laws relating to pending construction. I further agree to hold the City of Garden Grove free and harmless from any liability arising out of injury or bodily damage resulting from work performed relevant to this permit.	
PERMIT APPLICANT SIGNATURE	DATE
JL	3/11/86
BUSINESS TAX CERTIFICATE INFORMATION	
I certify that the following Contractor's License No. _____ and Classification _____ is in full force and effect.	
(PRINT) CONTRACTOR	(SIGNATURE) CONTRACTOR OR AUTHORIZED AGENT
	DATE
BUSINESS TAX CERTIFICATE NO. _____ EXPIRATION DATE _____	
I certify that I am exempt from Section 7031.5 of the Business and Professional Code, Division 3, Chapter 9, Contractors' License Law, under the following Section:	
Owner: Section 7044 <input type="checkbox"/>	Minor work under \$200: Section 7048 <input type="checkbox"/>
Employee working for wages only: Section 7053 <input type="checkbox"/>	
Other: _____	
(PRINT) PROPERTY OWNER	(SIGNATURE) PROPERTY OWNER OR AUTHORIZED AGENT
	DATE
A FEE MAY BE CHARGED FOR RE-INSPECTION DUE TO NEGLIGENCE, INCOMPLETE WORK, OR FAILURE TO MAKE CORRECTIONS.	

I. INSPECTOR

MONARCH ST

STREET NAME

12632

ADDRESS

APT. NO.

2

CARD NO.

MONARCH ST

12632

CITY OF GARDEN GROVE, CALIFORNIA

Development Services Department

11391 ACACIA PARKWAY, P.O. BOX 3070, GARDEN GROVE, CALIFORNIA 92642



Address : 12632 MONARCH ST
Parcel No: 21503107 Type: B21

Suite: PERMIT NO.: 11688
Date : 01/27/92 Insp Dist :

Owner : EJM DEVELOPMENT CO (PT)
Address: _____
Phone: _____

Applicant: SUBURBAN PROPANE
Address : 535 MELROSE AVE
PLACENTIA CA 92670
Phone: 714-993-9400

Architect: _____
Address : _____

Engineer: Peter A. Lockwood
Address : 147 N. LEEWOOD ST. 1
LEEWOOD, CA 92761

LIC: _____ EXP: _____ PH: _____

LIC: 8004 EXP: _____ PH: (909) 268-4933

WORKER'S COMPENSATION REQUIREMENTS

State Compensation Insurance Policy No. _____ Expiration Date _____
 I certify that in the performance of the work for which this permit is issued, I shall not employ any person in any manner so as to become subject to the Worker's Compensation laws of California.
NOTE: If, after making such certificate, the applicant for the permit should become subject to the Worker's Compensation provisions of this code, he shall forthwith comply with the provisions of Section 3700 or his permit shall be deemed revoked.
 I certify that I have read this application and state that the above information is correct. I agree to comply with all City ordinances and State laws relating to pending construction. I further agree to hold the City of Garden Grove free and harmless from any liability arising out of injury or bodily damage resulting from work performed relevant to this permit.

Proposed Work: ABOVE GROUND PROPANE TANK

Value : 1900
Floor Area: 0

PLANCHHECK FEE PAID 12-04-		
Permit	1	43.72
Issuance	1	10.00
GENL PLAN/CULT ART	1	5.50

BUSINESS TAX CERTIFICATE INFORMATION

I certify that the following Contractor's License No. _____ and Classification _____ is in full force and effect.

I certify that I am exempt from Section 7031.5 of the Business and Professional Code, Division 3, Chapter 9, Contractors' License Law, under the following Section: Owner: Section 7044 Minor work under \$200; Section 7048 Employee working for wages only; Section 7053 Other: _____

INSPECTION RECORD

APPROVAL	DATE	INSPECTOR
Pre Inspect		
Foundation	1/29/92	
Concrete Floor		
Reinforcing		
Masonry		
Roof Shtg		
Rough Frame		
Insul / Energy		
Drywall		
Lath		
Plas. Brown Ct.		
Landscaping		
Pre Gunite		
Pre Deck		
Pre Plaster		
Planning Final	6/20/93	
Bldg Final		
Utility Notified		

3 PER	43.72
MISC.	5.50
ISS	10.00
085162A 1-27-92	CHECK 59.22

3200	5.50
3226 BLDG PERM &	43.72
3517 ISSUANCE FEE	10.00

Authorized by: [Signature] TOTAL FEES 59.22

Inspection Requests 741-5332
General Information 741-5307

If work is not started within 180 days from date of issue or if abandoned for more than 180 days, this permit will be null and void.
A FEE MAY BE CHARGED FOR RE-INSPECTION DUE TO NEGLIGENCE, INCOMPLETE WORK, OR FAILURE TO MAKE CORRECTIONS.

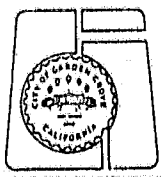

CITY OF GARDEN GROVE, CALIFORNIA

Development Services Department

11391 ACACIA PARKWAY, P.O. BOX 3070, GARDEN GROVE, CALIFORNIA 92642

Address : 12632 MONARCH ST
 Parcel No: 21503107 Type: B21

Suite: _____ PERMIT NO.: 2373M
 Date : _____ Insp Dist : _____

Owner : EJM DEVELOPMENT CO (PT)
 Address: _____

Applicant: OWNER
 Address : 12632 MONARCH ST

Phone: _____

Phone: _____

Architect: _____
 Address : _____

Engineer: _____
 Address : _____

LIC: _____ EXP: _____ PH: _____

LIC: _____ EXP: _____ PH: _____

WORKER'S COMPENSATION REQUIREMENTS

State Compensation Insurance Policy No. _____ Expiration Date _____

I certify that in the performance of the work for which this permit is issued, I shall not employ any person in any manner so as to become subject to the Worker's Compensation laws of California.

NOTE: If, after making such certificate, the applicant for the permit should become subject to the Worker's Compensation provisions of this code, he shall forthwith comply with the provisions of Section 3700 or his permit shall be deemed revoked.

I certify that I have read this application and state that the above information is correct. I agree to comply with all City ordinances and State laws relating to pending construction. I further agree to hold the City of Garden Grove free and harmless from any liability arising out of injury or bodily damage resulting from work performed relevant to this permit.

PERMIT APPLICANT SIGNATURE _____ DATE _____

BUSINESS TAX CERTIFICATE INFORMATION

I certify that the following Contractor's License No. _____ and Classification _____ is in full force and effect.

(PRINT) CONTRACTOR _____ (SIGNATURE) CONTRACTOR OR AUTHORIZED AGENT _____ DATE _____

BUSINESS TAX CERTIFICATE NO. _____ EXPIRATION DATE _____

I certify that I am exempt from Section 7031.5 of the Business and Professional Code, Division 3, Chapter 9, Contractors' License Law, under the following Section: Owner; Section 7044 Minor work under \$200; Section 7048 Employee working for wages only; Section 7053 Other: _____

(PRINT) PROPERTY OWNER _____ (SIGNATURE) PROPERTY OWNER OR AUTHORIZED AGENT _____ DATE _____

INSPECTION RECORD

APPROVAL	DATE	INSPECTOR
Pre Inspect	_____	_____
Foundation	_____	_____
Concrete Floor	_____	_____
Reinforcing	_____	_____
Masonry	_____	_____
Roof Shtg	_____	_____
Rough Frame	_____	_____
Insul / Energy	_____	_____
Drywall	_____	_____
Lath	_____	_____
Plas. Brown Ct.	_____	_____
Landscaping	_____	_____
Pre Gunite	_____	_____
Pre Deck	_____	_____
Pre Plaster	_____	_____
Planning Final	_____	_____
Bldg Final	_____	_____
Utility Notified	_____	_____

Proposed Work: ABOVE GROUND PROPANE TANK

Value : 1900
 Floor Area: 0

Plan Check BA 4198 1 28.09

Plan Check only

B CHECK 28.09
 0H9586A12-04'91 CHECK 28.09

3527 BUILDING P. 28.09

Authorized by:  TOTAL FEES 28.09

Inspection Requests
 741-5332
 General Information
 741-5307

If work is not started within 180 days from date of issue or if abandoned for more than 180 days, this permit will be null and void.

A FEE MAY BE CHARGED FOR RE-INSPECTION DUE TO NEGLIGENCE, INCOMPLETE WORK, OR FAILURE TO MAKE CORRECTIONS.

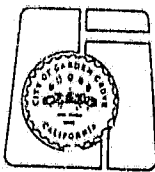

1. INSPECTOR

FILE

PETER A. HOCKAS
CIVIL ENGINEER

ENGINEERING — PLANNING — DRAFTING

147 N. FRESNO ST. FRESNO, CALIF. 93701 (209) 208-4888

Department of Planning and Development Services, City of Garden Grove, California. This set of plans and specifications may be kept on the job at all times and it is unlawful to make any changes or alterations on same without written permission from the Department of Development Services, City of Garden Grove, California. The stamping of this plan and specifications shall not be held to permit or to be an approval of the violations of any provisions of ANY City Ordinance, or State Law, or any other laws, rules, regulations, or standards required by the City of Garden Grove Municipal Code. The stamping of this plan and specifications does not guarantee construction to specifications contained in this Plan which are greater than the minimum standards required by the City of Garden Grove Municipal Code. APPROVED BY FRANK A. SCHUMA, BUILDING OFFICIAL

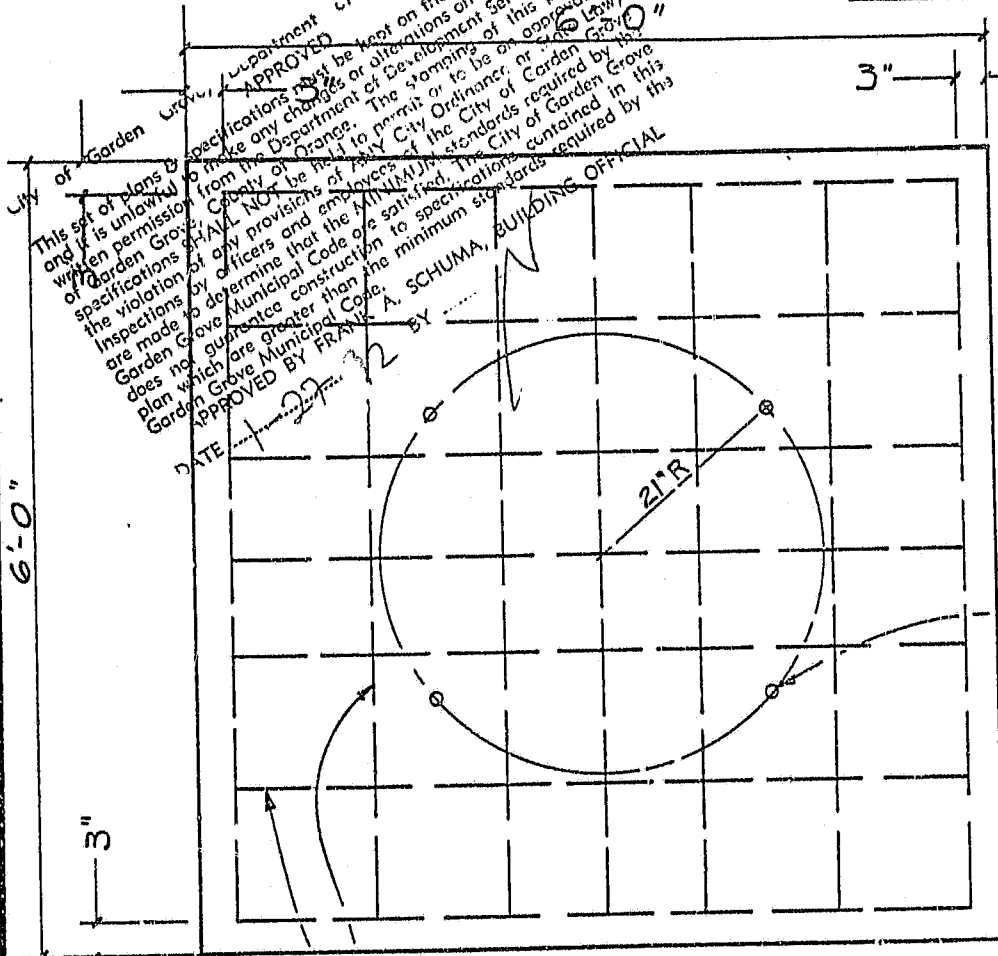

- TANK WT. 2.9K
- FUEL WT. 4.3K
- SOIL LOAD 1.0K
- SEISMIC ZONE 4
- WIND SPEED 90M
- CONCRETE 2000PSI
- ANCHOR BOLT ASTM A-307
- REBAR ASTM A615
GRADE 40.

4- $\frac{3}{8}$ " DIA HOLE ON
 42" DIA. BOLT.
 CIRCLE EQUALLY
 SPACE.
 (VERIFY DIMENSION)

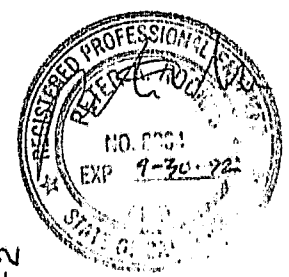

#4 REBAR @ 12" O.C. EA. WAY EA. FACE

4- $\frac{3}{4}$ " DIA. x 12" LG ANCHOR BOLTS
 W/ 2" HOOK

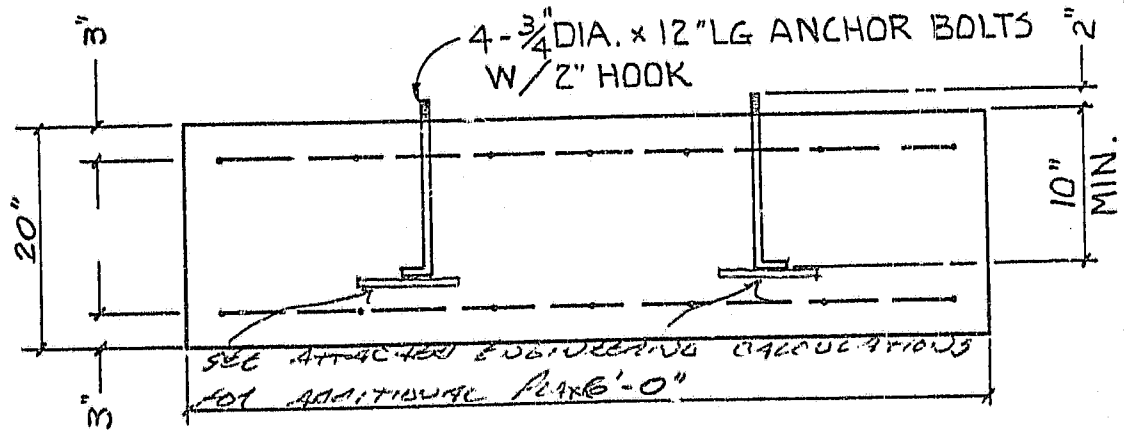

FILE

HANSON 1150 GAL. VERTICAL TANK FOUNDATION. SCALE: $\frac{3}{4}$ " = 1'-0"

CUSTOMER CO-ORDINATED DELIVERY
 12642 MONARCH ST.
 GARDEN GROVE CA. 92642

DATE: 10-31-91
 DRAWN BY: A.T.



5

SUBURBAN PROPANE

FORMULA 2624 (a) IN LUG

IS WHEN BOLTS ARE SET TO
DEPTH SPECIFIED IN TABLE 26 F.
OWN DEPTH IS 12"

STRENGTH OF BOLTS = $\frac{3200}{4} = 800$

MAGNIFIABLE (SEE P.4)

TENSION OR STRESS ON CONCRETE = 12 PSI

TO SATISFY REQUIREMENTS
OF GARDEN GROW WOULD

A 6" x 6" AT 1/2" SPACINGS

TO BOTTOM OF BOLTS

USE A-325
BOLTS

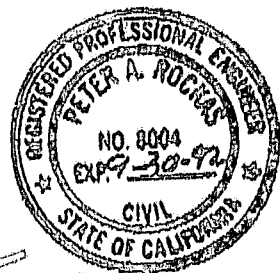
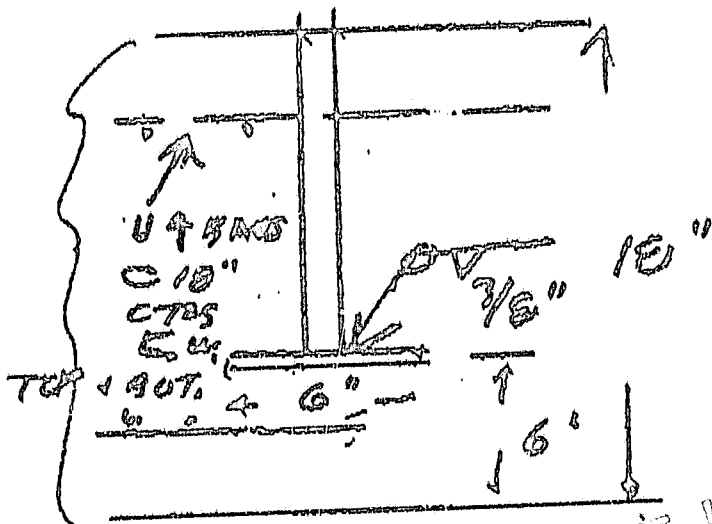

FILE Peter A. Rogas

APPROXIMUM 1150 VERT. TANK

CHECK PUNCHING SHEAR

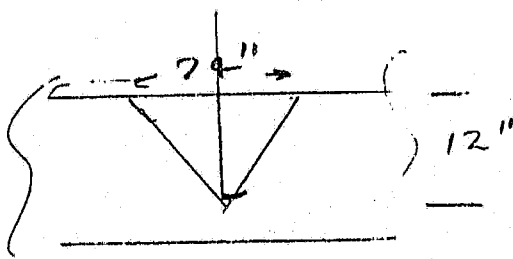

SURFACE AREA
 $= \frac{1}{2} \pi d \sqrt{1/4 d^2 + h^2}$
 $= \frac{1}{2} (\pi) (74) \sqrt{1/4 (74)^2 + 12^2}$
 $= \underline{6400"}$

TENSION ON BOLT = 11640 ^K

TENSION ON CONC = $\frac{11640}{640} = \underline{18.19 PSI}$

ALLOWABLE TENSION FOR

PLAIN CONC = $1.6 \sqrt{f'_{c}} = 1.6 \sqrt{2000} = \underline{71.5 PSI}$ OK

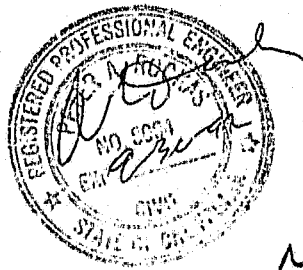

NOTE ABOVE DOES NOT REMAIN APPLY
FOOTING IS REINFORCED CONC!

SOIL PRESSURE

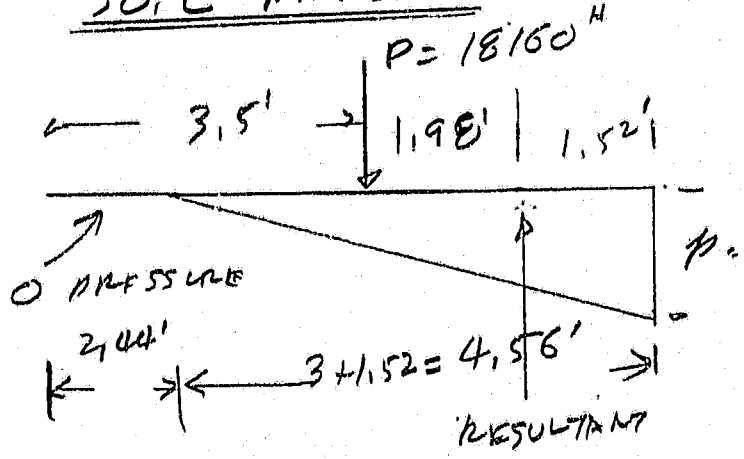

MAX SOIL PRESSURE

$= \frac{2 \times 18160}{4.56 \times 7} = \underline{1138 PSI}$

CHECKS WITH PAGE 1 OF CALCS

RESULTANT DOES NOT FALL IN MIDDLE ONE-THIRD - DOES NOT HAVE TO,

NO SUCH THING AS NEGATIVE PRESSURE - 0 PRESSURE ONLY

NOTE 12" LEGS ARE NOT BOLTS. **FILE**

PROJECT:

TO MR
DING VICTORIA

PETER A. ROCKAS

CIVIL ENGINEER CA LIC 8004

1056 N. Van Ness, Suite Q
Fresno, CA 93728268-4933
Res. 439-4117

JOB NO.:

BY:

DATE:

PAGE OF

STRUCTURAL CALCULATIONS

JAN 27 - 1992

DEAR SIR - REGARDING VERTICAL
TANK FOR CO-ORDINATION DELIVERY
IN GARDEN CROFT

REGARDING FORMULA
FOR COMBINED SHEAR & TENSION
IN BOLTS - PER SEC 2624(9)

THIS FORMULA IS FOR BOLTS
IN PLAIN CONCRETE.

IN OUR CASE THE FTG
WAS STEEL IN TWO LAYERS
TOP & BOTTOM

Peter A. Rockas

FILE

1:30 1-17
DWB

PLANNING

City of Garden Grove
Planning Plan Check Application

1. Job Address 12632 Monrovia Suite _____

2. New Addition Alteration Repair Demo

3. Prop. Use Propane Tank Present Use Industrial

4. Property Owner Coordinated Delivery Ph _____
Address _____

5. Contractor Suburban Propane Ph _____
Address _____
Lic. No. _____ Lic. Class _____ Exp. Date _____
Workmans Comp. Ins. Co. _____
Policy No. _____ Exp. Date _____

6. Architect/Designer _____ Ph _____
Address _____
Lic. No. _____ Exp. Date _____

7. Engineer _____ Ph _____
Address _____
Lic. No. _____ Type of Lic. _____ Exp. Date _____

8. Exist. flr. area _____ Flr. area added _____ Value _____

9. Proposed Work: above ground propane tank
 Indicate if this is removing required parking spaces
 " height of tank
 " landscape location for possible screening

F O R C I T Y U S E O N L Y

Planning Information:

1. Use zone..... _____

2. Lot size (sq. ft.).. _____

3. Lot coverage (%).... _____

4. Percent increase.... _____

5. Parking required.... _____
provided.... _____

6. No. of units..... _____

7. No. of guest rms.... _____

8. Planning Case No.... _____

Processing Information:

1. Plan Check No..... P A 4198

2. Submittal date..... 12-3-91

3. Date sent..... 12-3-91

4. Checked by K. Hill

5. Phone.... (714) 741 - 5312

6. Corrections: None Attached DK PW 8/92

7. Verification: By appointment
 In writing

8. Date returned 12-18-91

CITY OF GARDEN GROVE
DEPARTMENT OF DEVELOPMENT SERVICES
Building Services Division

BUILDING PLAN REQUIREMENTS

Job Address: 12632 Monarch

Plan Check No. BA4198

Floor Area: _____

Stories: _____

Occ. Group: _____ Const. Type: _____

Height: _____

No. of Occ.: _____ Sprinklers: _____

Date: 12-12-91

MAKE ALL CORRECTIONS CIRCLED BELOW, IN INK, ON EACH SET OF PLANS

To expedite verification of corrections made, indicate in the space adjacent to the correction circled or written, the detail or section number and page number of plans where correction is made.

I. PERMIT REQUIREMENTS:

1. Re-submit the original marked set of plans and calculations and this correction list with the corrected plans and calculations.
2. Show job address on plans
3. Separate permit(s) is/are required for each building/structure, signs, trash enclosure, fence, _____
4. Provide a fully dimensioned plot plan with all the recorded property lines on the City form.
5. A certificate of workers' compensation insurance must be on file with the Building Department before a permit can be issued.
6. A grading permit is required. Submit two (2) sets of grading plans.
7. Obtain the Planning Department approval. (Tel. No. 741-5312)
8. Obtain the Fire Department approval. (Tel. No. 741-5630)
9. Obtain the County Health Department approval.
10. Obtain a permit from the State Division of Industrial Safety.
11. This building is subject to the State Energy Regulations. Submit two (2) sets of Energy calculations and incorporate all features on plans. Provide a certificate compliance on the plans signed by the Design Professional and the owner.

12. This project is subject to the State Noise Regulations. Submit two (2) sets of Acoustical Analysis and incorporate all features on plans.
13. This project is located in Flood Hazard area. Show conformance to the City of Garden Grove Flood Ordinance.
14. A demolition permit is required for all buildings to be removed.
15. Provide pedestrian protection in accordance with Chapter 44 of the Uniform Building Code.
16. Separate permit and plancheck is required for: Electrical, Mechanical, Plumbing, Fire protection system, _____
17. The following assessment, in addition to the regular building and plancheck fee, shall apply to this project:
 - a. School District fee (Tel. No. 638-6530)
 - b. Sewer fee (Tel. No. 534-3934)
 - c. Street Bond
 - d. Water fee
 - e. Parkway Tree fee
 - f. Park and Recreation fee
 - g. Drain Assessment fee
 - h. Art fee
 - i. _____
 - j. _____

II. PLANS

1. 2 sets of plans and calculations will be required when the permit is issued.
2. Provide with each set of plans:
 - a. Plot Plan
 - b. Floor Plan
 - c. Construction Section
 - d. Approved Grading Report
 - e. Framing Plans
 - f. _____
 - g. Foundation Plan
 - h. Diaphragm Nailing Plan
 - i. Two Elevations
 - j. Grading Details
 - k. Structural Details
 - l. _____
3. Show location of area separation walls on plot, foundation, floor and roof plans.
4. Comply with attached supplemental correction list(s) of (disabled access) (energy) (_____) provisions.
5. (Soil) (Foundation) (Geology) report(s) are required and must be approved prior to issuance of permit.

III. STRUCTURAL

1. Design anchorage of bolt to concrete in accordance with Sec. 2624 for combined tension and shear.

checked by: DING VICTORIA
741 5320

PROJECT:

SUBURBAN PROPANE
1150 ON - VERTICAL TANK
1988 UBC

PETER A. ROGKAS

CIVIL ENGINEER
147 N. FRESNO ST.
FRESNO, CA 93701

CA LIC # 8004
268-4933
(209) 482-2336

DATE: 5-1-91

PAGE 1 OF 7

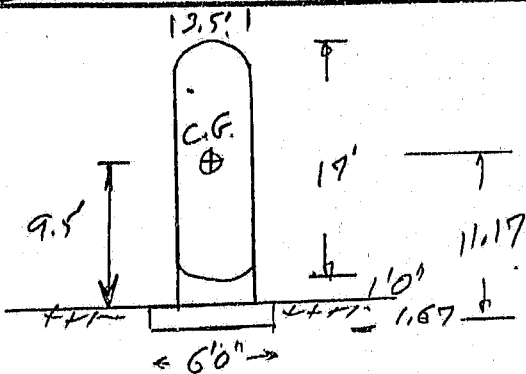

TANK: ROY E. HANSON

OMP: 1150 WC

OML: 17'0"

OD: 42"

PROVISED SOIL PRESS = 1.00 K/SF

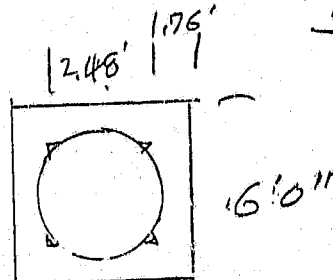

SEISMIC ZONE 4

WT. OF TANK = 2.9 K

FUEL = 4.23 K

SUB TOTM = 7.13 K

FIC = 7.02 K

TOTM = 16.15 K

USE SEISMIC ZONE 4 (ACTUALLY LESS)

$$V = Z(1.0)W_p = (0.14)(1.00)(1175) = 0.30 W_p$$

$$V = 0.30 \times 7.13 = 2.14 K$$



WIND WIND: 112 x 4.8 x 21 = 20 PSF

$$W = 20 \times 3.5 \times 17 = 1.19 K$$

SEISMIC GOVERNS

$$OVT. MT (FUEL) = 2.14 \times 11.17' = 23.89' K$$

$$RTS. MT = 16.15 \times 3.00 = 48.45' K$$

$$SAFETY FACTOR \frac{48.45}{23.89} = 2.03 < 1.50 OK$$

FILE

MONARCH ST

STREET NAME

12632

ADDRESS

APT. NO.

CARD NO.

3

SUBURBAN PROPERTY 1150 GAL (2)
 CHECK SOIL PRESSURE VERTICAL TANK

$$= \frac{1}{16} \times 15$$

$$= \frac{bd^2}{6} = \frac{67 \times 7^2}{6}$$

$$= 36 \text{ ft}^3$$

$$= \frac{16.15}{6 \times 6} + \frac{23.89}{36}$$

$$= 0.45 + 0.66 = 1.11 \text{ KSF}$$

ALLOWABLE = $\frac{1000 \text{ PSF} \times 4}{3} = 1333 \text{ PSF}$

CHECK FTL

SOIL PRESSURE
 = 1.11 KSF
 WT. OF 20" FT = 250 PSF
 NET UPLIFT PRESSURE
 = 1.11 - 0.25 =
 0.86 KSF

$$MT = (0.86 \times 2.5)^2$$

$$d = 10" \times 2 = 2.69 \text{ FT KEIPS}$$

$$ASC \frac{M}{A} = \frac{2.69}{100 \times \frac{1}{2} + 10}$$

$$= 0.14 \text{ in}^2$$

USE 4 BARS @ 12" CTS
E.U.

CHECK TENSION ON ANCHOR BOLTS

$$E = \frac{2.14 \times 7.5'}{3.49} = 5.83 \text{ K}^H$$

USE 3/4" - A-307 BOLTS

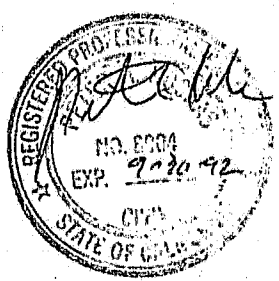

FILE

Ck. _____

JOB DESIGN STANDARDS

No. C-0220-2

Sheet _____

By: g.b.

SUBJECT FOUNDATION PRESSURES UNDER RECT-
ANGULAR BASES ECCENT. LOADED

Of _____

Date 3-8-90

V = Vertical component of resultant.

$pm = N \frac{V}{AB}$ = Maximum pressure per sq. ft.

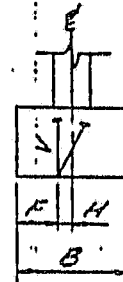
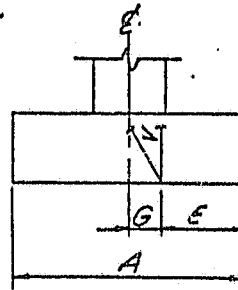
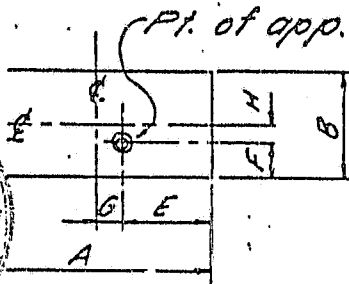
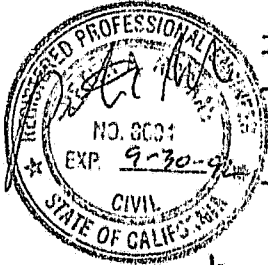

Values of $\frac{G}{A}$

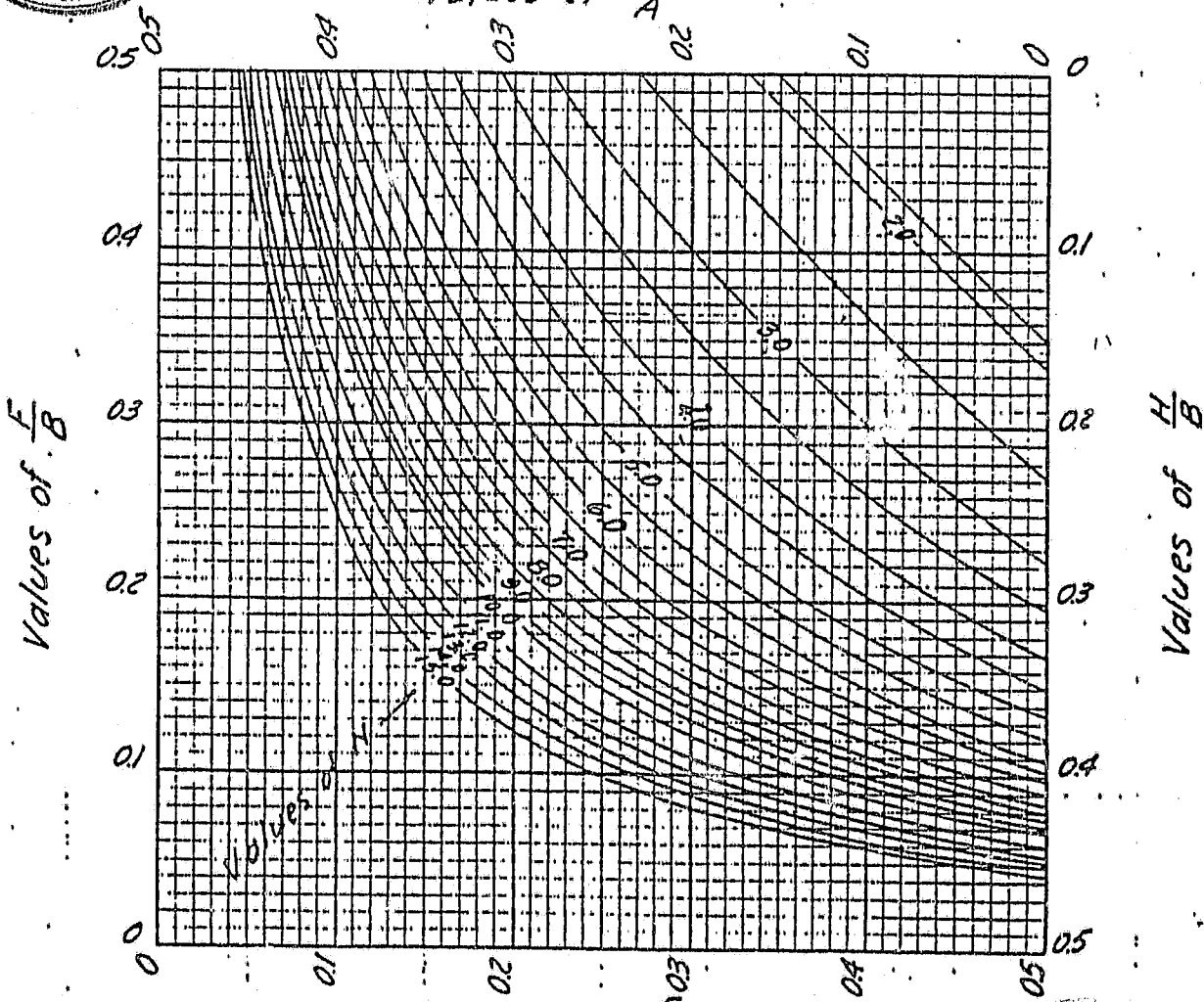

$N \text{ in } pm = N \frac{V}{AB}$

To find N , enter chart with values of E and F or G and H . $N \text{ in } pm = N \frac{V}{AB}$

1-24-92

4.30PM

To GARY John:

PLEASE USE THIS TO
SHOW DING VICTORIA.
THE DRAWING WITH
WET STAMP TO FOLLOW
AS SOON AS POSSIBLE
(TUESDAY 1-28-92)

PLEASE USE THIS
CALCULATION TO GET THE
PERMIT.

FILE

SUBURBAN PROPANE
ANDY (FRESH)

5

SUBSOIL ANALYSIS

FOUNDATION 2524 (E) IN LAC
 IS WITHIN BOLTS ARE SET TO
 DEPTH 3 FEET FROM IN TYPICAL
 OUR DEPTH IS 12"

SIZES OF BOLTS IS 3/8" DIA
 $\frac{3}{8} = 0.375$

APPLICABLE (SEE 10)

SECTION OF CODES: 10.10.1

TO SATISFY REQUIREMENTS
 A MINIMUM OF ONE

6" x 6" x 1/2" ST
 TO BOTTOM OF BOLTS

USE A-36
 BOLTS

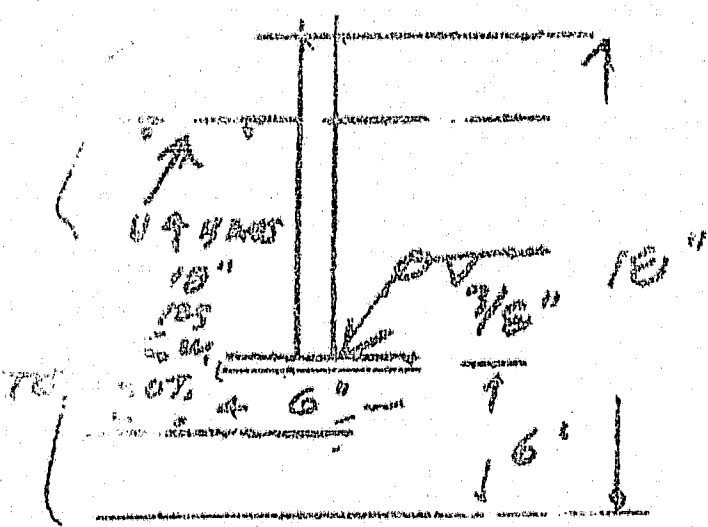

Peter A. Rojas



**CITY OF GARDEN GROVE
BUILDING SERVICES**

12632 MONARCH ST

PERMIT#:13-0094

ISSUED:1/15/13

General Info : 714-741-5307

Inspection Requests : 714-741-5332

Owner EJM DEVELOPMENT CO		Telephone	Zip .92841	Building Address 12632 MONARCH ST																														
Address 12632 MONARCH ST		City Garden Grove	State CA	Suite/Unit/Building																														
Applicant ANDERSON COMMERCIAL PLUMBING INC		Telephone 909-599-5950	Zip 91773	TYPE Plumbing Permit																														
Address 190 E ARROW HWY #H		City SAN DIMAS	State	ISSUED BY Joanne Chung																														
State Licence 731320	Expires N/A	City Licence	Expires	Inspector Dist. H10	Parcel Number 21503107																													
Contractor ANDERSON COMMERCIAL PLUMBING INC		Telephone 909-599-5950	Zip 91773	LOT	TRACT																													
Address 190 E ARROW HWY #H		City SAN DIMAS	State	Valuation \$0.00																														
State Licence 731320	Expires N/A	City Licence	Expires	Final Inspector's Signature <i>R. Price</i> Date <i>2/14/13</i>																														
Contractor ANDERSON COMMERCIAL PLUMBING INC		Telephone 909-599-5950	Zip 91773	<table border="1"> <thead> <tr> <th rowspan="8" style="writing-mode: vertical-rl; text-orientation: mixed;">F E E S</th> <th>Description</th> <th>Quantity</th> <th>Amount</th> </tr> </thead> <tbody> <tr> <td>Building Permit Document Retention Fee</td> <td>1</td> <td>\$5.00</td> </tr> <tr> <td>Building Technology Fee</td> <td>1</td> <td>\$10.00</td> </tr> <tr> <td>Floor sink</td> <td>1</td> <td>\$9.50</td> </tr> <tr> <td>Water Heater</td> <td>1</td> <td>\$30.00</td> </tr> <tr> <td>Lavatory</td> <td>1</td> <td>\$9.50</td> </tr> <tr> <td>Water closet, Bidet</td> <td>1</td> <td>\$9.50</td> </tr> <tr> <td>Issuance Fee</td> <td>1</td> <td>\$35.00</td> </tr> <tr> <td>TOTAL</td> <td></td> <td></td> <td>\$108.50</td> </tr> </tbody> </table>		F E E S	Description	Quantity	Amount	Building Permit Document Retention Fee	1	\$5.00	Building Technology Fee	1	\$10.00	Floor sink	1	\$9.50	Water Heater	1	\$30.00	Lavatory	1	\$9.50	Water closet, Bidet	1	\$9.50	Issuance Fee	1	\$35.00	TOTAL			\$108.50
F E E S	Description	Quantity	Amount																															
	Building Permit Document Retention Fee	1	\$5.00																															
	Building Technology Fee	1	\$10.00																															
	Floor sink	1	\$9.50																															
	Water Heater	1	\$30.00																															
	Lavatory	1	\$9.50																															
	Water closet, Bidet	1	\$9.50																															
	Issuance Fee	1	\$35.00																															
TOTAL			\$108.50																															
Address 190 E ARROW HWY #H		City SAN DIMAS	State																															
State Licence 731320	Expires N/A	City Licence	Expires																															
Floor Area(sq. ft.)	Residential/Commercial Commercial																																	
Job Description PLUMBING FOR BOTH PUMP ROOM FLOOR SINK & RESTROOM UPGRADES																																		
DECLARATION																																		
I certify that I have read this application/permit and state that the information on all pages of this document is correct. I agree to comply with all City and County ordinances and State laws relating to building construction, and hereby authorize representatives of this City and County to enter upon the above mentioned property for inspection purposes.																																		
X Applicant's Signature <i>[Signature]</i>		Print Name <i>CHRISTIAN [Signature]</i> Date <i>1/15/13</i>																																

This is a building permit when properly filled out, signed and validated, and is subject to expiration if work thereunder is suspended for 180 days.

Permit Type: PLUMB

ORIGINAL



**CITY OF GARDEN GROVE
BUILDING SERVICES**

12632 MONARCH ST

PERMIT#:13-0329

ISSUED:2/20/13

General Info : 714-741-5307

Inspection Requests : 714-741-5332

Owner EJM DEVELOPMENT CO	Telephone 92841	Zip 92841	Building Address 12632 MONARCH ST			
Address 12632 MONARCH ST	City Garden Grove	State CA	Suite/Unit/Building			
Applicant MAMMOTH ELECTRIC, INC.			TYPE Electrical Permit			
Telephone 978-8940			ISSUED BY Joanne Chung			
Address 1260 E KATELLA			Inspector Dist. H10	Parcel Number 21503107	LOT TRACT	
State Licence 709698 C-10			Valuation \$0.00			
Expires N/A			Final Inspector's Signature <i>[Signature]</i> 3/4/13			
Contractor MAMMOTH ELECTRIC, INC.			Date <i>[Signature]</i>			
Telephone 978-8940						
Address 1260 E KATELLA						
State Licence 709698 C-10						
Expires N/A						
Floor Area(sq. ft.)	Residential/Commercial Commercial		F E E S	Description	Quantity	Amount
Job Description SUPP TO PERMIT 13-0016--RELOCATE (E) MAIN ELECTRICAL PANEL--OK PER R.PRICE				Service 6V ma, 200 amps max	1	\$30.00
DECLARATION I certify that I have read this application/permit and state that the information on all pages of this document is correct. I agree to comply with all City and County ordinances and State laws relating to building construction, and hereby authorize representatives of this City and County to enter upon the above mentioned property for inspection purposes.				Ad-hoc	1	\$15.00
<input checked="" type="checkbox"/> Applicant's Signature <i>[Signature]</i> Print Name <i>Art Jimenez</i> Date <i>2/20/13</i>				TOTAL		\$45.00

This is a building permit when properly filled out, signed and validated, and is subject to expiration if work thereunder is suspended for 180 days.

Permit Type: ELEC

ORIGINAL



**CITY OF GARDEN GROVE
BUILDING SERVICES**

12632 MONARCH ST

PERMIT#:13-0093

ISSUED:1/15/13

General Info : 714-741-5307

Inspection Requests : 714-741-5332

Owner EJM DEVELOPMENT CO			Telephone	Zip 92841	Building Address 12632 MONARCH ST																																													
Address 12632 MONARCH ST			City Garden Grove	State CA	Suite/Unit/Building																																													
Applicant OLTMANS CONSTRUCTION CO.			Telephone 213-948-4242	Zip	TYPE Remodel																																													
Address 10005 MISSION MILL ROAD			City	State	ISSUED BY Joanne Chung																																													
State Licence 86393 AB	Expires N/A	City Licence	Expires	Inspector Dist. H10		Parcel Number 21503107	LOT TRACT																																											
Contractor OLTMANS CONSTRUCTION CO.				Telephone 213-948-4242	Zip	Valuation \$10,000.00																																												
Address 10005 MISSION MILL ROAD				City	State	Final																																												
State Licence 86393 AB	Expires N/A	City Licence	Expires	Inspector's Signature <i>R. Price</i>																																														
Floor Area(sq. ft.)				Residential/Commercial Commercial																																														
Job Description REMODEL (E)OFFICES, (E) RESTRM ACCESSIBLE/ADD RAMP & PARKING/ENLARGE WALL OPENINGS/ADD TRUCK ACCESS RAMP				Date <i>2/14/13</i>																																														
<p align="center">DECLARATION</p> <p>I certify that I have read this application/permit and state that the information on all pages of this document is correct. I agree to comply with all City and County ordinances and State laws relating to building construction, and hereby authorize representatives of this City and County to enter upon the above mentioned property for inspection purposes.</p>																																																		
<p>X Applicant's Signature <i>Hipolito Arta</i></p> <p>Print Name <i>Hipolito Arta</i> Date <i>1/15/2013</i></p>				<table border="1" style="width:100%; border-collapse: collapse;"> <tr> <td rowspan="10" style="writing-mode: vertical-rl; text-orientation: mixed; font-weight: bold; font-size: 2em;">F E E S</td> <th>Description</th> <th>Quantity</th> <th>Amount</th> </tr> <tr> <td>Plan Check Fee - Disabled Access (Commercial)</td> <td align="center">1</td> <td align="right">\$13.13</td> </tr> <tr> <td>Plan Check Fee</td> <td></td> <td align="right">\$131.27</td> </tr> <tr> <td>Water Plan Check</td> <td align="center">1.5</td> <td align="right">\$90.00</td> </tr> <tr> <td>Building Permit Document Retention Fee</td> <td align="center">1</td> <td align="right">\$5.00</td> </tr> <tr> <td>Building Technology Fee</td> <td align="center">1</td> <td align="right">\$10.00</td> </tr> <tr> <td>Plan Retention</td> <td align="center">11</td> <td align="right">\$44.00</td> </tr> <tr> <td>BSASRF State Fee</td> <td></td> <td align="right">\$1.00</td> </tr> <tr> <td>Issuance Fee</td> <td align="center">1</td> <td align="right">\$35.00</td> </tr> <tr> <td>Building Permit Fee</td> <td></td> <td align="right">\$198.00</td> </tr> <tr> <td>One-Stop Permit Center Surcharge</td> <td></td> <td align="right">\$3.96</td> </tr> <tr> <td>Cultural Arts Fee, Valuation</td> <td></td> <td align="right">\$6.50</td> </tr> <tr> <td>General Plan Update Fee, Valuation</td> <td></td> <td align="right">\$13.00</td> </tr> <tr> <td>TOTAL</td> <td></td> <td align="right">\$550.86</td> </tr> </table>				F E E S	Description	Quantity	Amount	Plan Check Fee - Disabled Access (Commercial)	1	\$13.13	Plan Check Fee		\$131.27	Water Plan Check	1.5	\$90.00	Building Permit Document Retention Fee	1	\$5.00	Building Technology Fee	1	\$10.00	Plan Retention	11	\$44.00	BSASRF State Fee		\$1.00	Issuance Fee	1	\$35.00	Building Permit Fee		\$198.00	One-Stop Permit Center Surcharge		\$3.96	Cultural Arts Fee, Valuation		\$6.50	General Plan Update Fee, Valuation		\$13.00	TOTAL		\$550.86
F E E S	Description	Quantity	Amount																																															
	Plan Check Fee - Disabled Access (Commercial)	1	\$13.13																																															
	Plan Check Fee		\$131.27																																															
	Water Plan Check	1.5	\$90.00																																															
	Building Permit Document Retention Fee	1	\$5.00																																															
	Building Technology Fee	1	\$10.00																																															
	Plan Retention	11	\$44.00																																															
	BSASRF State Fee		\$1.00																																															
	Issuance Fee	1	\$35.00																																															
	Building Permit Fee		\$198.00																																															
One-Stop Permit Center Surcharge		\$3.96																																																
Cultural Arts Fee, Valuation		\$6.50																																																
General Plan Update Fee, Valuation		\$13.00																																																
TOTAL		\$550.86																																																

This is a building permit when properly filled out, signed and validated, and is subject to expiration if work thereunder is suspended for 180 days.

ORIGINAL

Permit Type: BLDG



**CITY OF GARDEN GROVE
BUILDING SERVICES**

General Info : 714-741-5307
Inspection Requests : 714-741-5332

12632 MONARCH ST

PERMIT#:13-0016

ISSUED:1/3/13

Owner EJM DEVELOPMENT CO	Telephone 92841	Zip 92841	Building Address 12632 MONARCH ST			
Address 12632 MONARCH ST	City Garden Grove	State CA	Suite/Unit/Building			
Applicant MAMMOTH ELECTRIC, INC.			TYPE Electrical Permit			
Telephone 978-8940			ISSUED BY Yoav Shernock			
Address 1260 E KATELLA			Inspector Dist. H10	Parcel Number 21503107	LOT TRACT	
State Licence 709698 C-10			Valuation \$0.00			
Expires N/A			Final Inspector's Signature <i>[Signature]</i>			
Contractor MAMMOTH ELECTRIC, INC.			Date <i>4/3/13</i>			
Telephone 978-8940						
Address 1260 E KATELLA						
State Licence 709698 C-10						
Expires N/A						
Floor Area(sq. ft.)	Residential/Commercial Commercial		F E E S	Description	Quantity	Amount
Job Description ELECTRICAL POWER FOR FIRE PUMP ROOM, INCLUDING 800 AMP AND 400 AMP METER MAIN				Subpanel/Distribution Panels (three phase)	4	\$260.00
DECLARATION I certify that I have read this application/permit and state that the information on all pages of this document is correct. I agree to comply with all City and County ordinances and State laws relating to building construction, and hereby authorize representatives of this City and County to enter upon the above mentioned property for inspection purposes.				Services over amps or over 6V	2	\$250.00
<input checked="" type="checkbox"/> Applicant's Signature <i>[Signature]</i> Print Name <i>Art Jimenez</i> Date <i>4-3-13</i>				Power Apparatus - Over but not over 5 HP/kW/kVA/kVAR	1	\$25.00
				Power Apparatus - Over but not over HP/kW/kVA/kVAR	1	\$12.00
				Power Apparatus - Not over HP/kW/kVA/kVAR	1	\$9.50
				Receptical, switch, outlet, and fixture	3	\$3.00
				Building Permit Document Retention Fee	1	\$5.00
				Building Technology Fee	1	\$10.00
				Electrical Plan Check Fee	1	\$475.58
			Issuance Fee	1	\$35.00	
			TOTAL		\$1,085.08	

This is a building permit when properly filled out, signed and validated, and is subject to expiration if work thereunder is suspended for 180 days.

Permit Type: ELEC

ORIGINAL



**CITY OF GARDEN GROVE
BUILDING SERVICES**

General Info : 714-741-5307
Inspection Requests : 714-741-5332

12632 MONARCH ST
PERMIT#:12-2590
ISSUED:12/21/12

Owner EJM DEVELOPMENT CO			Telephone	Zip 92841	Building Address 12632 MONARCH ST																																										
Address 12632 MONARCH ST		City Garden Grove	State CA		Suite/Unit/Building																																										
Applicant OLTMANS CONSTRUCTION CO.			Telephone 213-948-4242	Zip	TYPE Miscellaneous		ISSUED BY Joanne Chung																																								
Address 10005 MISSION MILL ROAD		City	State		Inspector Dist. H10	Parcel Number 21503107	LOT TRACT																																								
State Licence 86393 AB	Expires N/A	City Licence	Expires		Valuation \$10,000.00																																										
Contractor OLTMANS CONSTRUCTION CO.			Telephone 213-948-4242	Zip	Final																																										
Address 10005 MISSION MILL ROAD		City	State		Inspector's Signature <u>R. Price</u> Date <u>4/11/13</u>																																										
State Licence 86393 AB	Expires N/A	City Licence	Expires		<table border="1" style="width:100%; border-collapse: collapse;"> <tr> <td rowspan="10" style="writing-mode: vertical-rl; text-orientation: mixed; font-weight: bold; font-size: 2em;">F E E S</td> <th>Description</th> <th>Quantity</th> <th>Amount</th> </tr> <tr> <td>Building Permit Document Retention Fee</td> <td>1</td> <td>\$5.00</td> </tr> <tr> <td>Building Technology Fee</td> <td>1</td> <td>\$10.00</td> </tr> <tr> <td>Plan Retention</td> <td>10</td> <td>\$40.00</td> </tr> <tr> <td>BSASRF State Fee</td> <td></td> <td>\$1.00</td> </tr> <tr> <td>Issuance Fee</td> <td>1</td> <td>\$35.00</td> </tr> <tr> <td>Building Permit Fee</td> <td></td> <td>\$198.00</td> </tr> <tr> <td>One-Stop Permit Center Surcharge</td> <td></td> <td>\$3.96</td> </tr> <tr> <td>Plan Check Fee</td> <td></td> <td>\$131.27</td> </tr> <tr> <td>Plan Check Fee - Disabled Access (Commercial)</td> <td>1</td> <td>\$13.13</td> </tr> <tr> <td>Cultural Arts Fee, Valuation</td> <td></td> <td>\$6.50</td> </tr> <tr> <td>General Plan Update Fee, Valuation</td> <td></td> <td>\$13.00</td> </tr> <tr> <td>TOTAL</td> <td></td> <td>\$456.86</td> </tr> </table>			F E E S	Description	Quantity	Amount	Building Permit Document Retention Fee	1	\$5.00	Building Technology Fee	1	\$10.00	Plan Retention	10	\$40.00	BSASRF State Fee		\$1.00	Issuance Fee	1	\$35.00	Building Permit Fee		\$198.00	One-Stop Permit Center Surcharge		\$3.96	Plan Check Fee		\$131.27	Plan Check Fee - Disabled Access (Commercial)	1	\$13.13	Cultural Arts Fee, Valuation		\$6.50	General Plan Update Fee, Valuation		\$13.00	TOTAL		\$456.86
F E E S	Description	Quantity	Amount																																												
	Building Permit Document Retention Fee	1	\$5.00																																												
	Building Technology Fee	1	\$10.00																																												
	Plan Retention	10	\$40.00																																												
	BSASRF State Fee		\$1.00																																												
	Issuance Fee	1	\$35.00																																												
	Building Permit Fee		\$198.00																																												
	One-Stop Permit Center Surcharge		\$3.96																																												
	Plan Check Fee		\$131.27																																												
	Plan Check Fee - Disabled Access (Commercial)	1	\$13.13																																												
Cultural Arts Fee, Valuation		\$6.50																																													
General Plan Update Fee, Valuation		\$13.00																																													
TOTAL		\$456.86																																													
Floor Area(sq. ft.)		Residential/Commercial Commercial																																													
Job Description NEW 16'X 16' FIRE PUMP BLDG IN (E) INDUSTRIAL CENTER PARKING LOT																																															
DECLARATION																																															
I certify that I have read this application/permit and state that the information on all pages of this document is correct. I agree to comply with all City and County ordinances and State laws relating to building construction, and hereby authorize representatives of this City and County to enter upon the above mentioned property for inspection purposes.																																															
X Applicant's Signature <u>[Signature]</u> Print Name <u>Helen Ho Ortio</u> Date <u>12/21/2012</u>																																															

This is a building permit when properly filled out, signed and validated, and is subject to expiration if work thereunder is suspended for 180 days.

Permit Type: BLDG

ORIGINAL



**CITY OF GARDEN GROVE
BUILDING SERVICES**

12632 MONARCH ST

PERMIT#:12-2413

ISSUED:12/3/12

General Info : 714-741-5307

Inspection Requests : 714-741-5332

Owner EJM DEVELOPMENT CO			Telephone	Zip 92841	Building Address 12632 MONARCH ST			
Address 12632 MONARCH ST		City Garden Grove	State CA		Suite/Unit/Building			
Applicant GENERAL UNDERGROUND FIRE PROTECTION INC			Telephone 714-632-8646	Zip 92807	TYPE Fire Sprinklers		ISSUED BY Yoav Shernock	
Address 3910 E CORONADO ST #202		City ANAHEIM	State CA		Inspector Dist. H10	Parcel Number 21503107	LOT, TRACT	
State Licence 485748 C34			Expires N/A	City Licence	Expires			
Contractor GENERAL UNDERGROUND FIRE PROTECTION INC			Telephone 714-632-8646	Zip 92807	Valuation \$85,500.00			
Address 3910 E CORONADO ST #202		City ANAHEIM	State CA		Final Inspector's Signature <u> </u> Date <u> </u>			
State Licence 485748 C34		Expires N/A	City Licence	Expires				
Floor Area(sq. ft.)		Residential/Commercial Commercial						
Job Description UPGRADE EXISTING OVERHEAD FIRE SPRINKLER SYSTEM AND ADD A FIRE PUMP								
DECLARATION								
I certify that I have read this application/permit and state that the information on all pages of this document is correct. I agree to comply with all City and County ordinances and State laws relating to building construction, and hereby authorize representatives of this City and County to enter upon the above mentioned property for inspection purposes.								
<input checked="" type="checkbox"/> Applicant's Signature <u>Belinda Ryan</u>		Date <u>12/3/12</u>						
Print Name <u>Belinda Ryan</u>								
F E E S					Description		Quantity	Amount
					Water Plan Check		1.5	\$90.00
					General Plan Update Fee, Valuation			\$101.67
					Building Permit Document Retention Fee		1	\$5.00
					Building Technology Fee		1	\$10.00
					BSASRF State Fee			\$4.00
					Issuance Fee		1	\$35.00
					One-Stop Permit Center Surcharge			\$18.10
					Building Permit Fee			\$905.00
					Plan Check Fee			\$600.02
Cultural Arts Fee, Valuation			\$50.83					
TOTAL			\$1,819.62					

This is a building permit when properly filled out, signed and validated, and is subject to expiration if work thereunder is suspended for 180 days.

Permit Type: BLDG

ORIGINAL



**CITY OF GARDEN GROVE
BUILDING SERVICES**

General Info : 714-741-5307
Inspection Requests : 714-741-5332

12632 MONARCH ST

PERMIT#:12-0599

ISSUED:3/19/12

Owner EJM DEVELOPMENT CO	Telephone		Zip 92841	Building Address 12632 MONARCH ST																																				
Address 12632 MONARCH ST	City Garden Grove	State CA		Suite/Unit/Building																																				
Applicant OLTMANS CONSTRUCTION CO.				TYPE Miscellaneous		ISSUED BY Joanne Chung																																		
Telephone 213-948-4242				Inspector Dist. H10	Parcel Number 21503107	LOT TRACT																																		
Address 10005 MISSION MILL ROAD				State Licence 86393 AB																																				
City Garden Grove				Expires N/A																																				
State Licence 86393 AB				Expires N/A																																				
Contractor OLTMANS CONSTRUCTION CO.				Valuation \$120,000.00																																				
Telephone 213-948-4242				Final																																				
Address 10005 MISSION MILL ROAD				Inspector's Signature <u>Me for AP</u>																																				
City Garden Grove				Date <u>4/11/12</u>																																				
State Licence 86393 AB				<table border="1" style="width:100%; border-collapse: collapse;"> <tr> <td rowspan="10" style="writing-mode: vertical-rl; text-orientation: mixed; font-weight: bold; font-size: 2em;">F E E S</td> <th>Description</th> <th>Quantity</th> <th>Amount</th> </tr> <tr> <td>General Plan Update Fee, Valuation</td> <td></td> <td>\$141.33</td> </tr> <tr> <td>Cultural Arts Fee, Valuation</td> <td></td> <td>\$70.67</td> </tr> <tr> <td>Plan Check Fee - Disabled Access (Commercial)</td> <td>1</td> <td>\$78.83</td> </tr> <tr> <td>Plan Check Fee</td> <td></td> <td>\$788.31</td> </tr> <tr> <td>City Valuation</td> <td>120000</td> <td>\$120,000.00</td> </tr> <tr> <td>BSASRF State Fee</td> <td></td> <td>\$11.00</td> </tr> <tr> <td>Issuance Fee</td> <td>1</td> <td>\$35.00</td> </tr> <tr> <td>One-Stop Permit Center Surcharge</td> <td></td> <td>\$23.78</td> </tr> <tr> <td>Building Permit Fee</td> <td></td> <td>\$1,189.00</td> </tr> <tr> <td>TOTAL</td> <td></td> <td>\$2,337.92</td> </tr> </table>			F E E S	Description	Quantity	Amount	General Plan Update Fee, Valuation		\$141.33	Cultural Arts Fee, Valuation		\$70.67	Plan Check Fee - Disabled Access (Commercial)	1	\$78.83	Plan Check Fee		\$788.31	City Valuation	120000	\$120,000.00	BSASRF State Fee		\$11.00	Issuance Fee	1	\$35.00	One-Stop Permit Center Surcharge		\$23.78	Building Permit Fee		\$1,189.00	TOTAL		\$2,337.92
F E E S	Description	Quantity	Amount																																					
	General Plan Update Fee, Valuation		\$141.33																																					
	Cultural Arts Fee, Valuation		\$70.67																																					
	Plan Check Fee - Disabled Access (Commercial)	1	\$78.83																																					
	Plan Check Fee		\$788.31																																					
	City Valuation	120000	\$120,000.00																																					
	BSASRF State Fee		\$11.00																																					
	Issuance Fee	1	\$35.00																																					
	One-Stop Permit Center Surcharge		\$23.78																																					
	Building Permit Fee		\$1,189.00																																					
TOTAL		\$2,337.92																																						
City Licence N/A																																								
Floor Area(sq. ft.)		Residential/Commercial Commercial																																						
Job Description PARTIAL VOLUNTARY SEISMIC RETROFIT INCL. CONTINUITY TIES & WALL ANCHORAGE/ADD HANDICAP RAMP & PARKING AT ENTRANCE																																								
DECLARATION																																								
I certify that I have read this application/permit and state that the information on all pages of this document is correct. I agree to comply with all City and County ordinances and State laws relating to building construction, and hereby authorize representatives of this City and County to enter upon the above mentioned property for inspection purposes.																																								
<input checked="" type="checkbox"/> Applicant's Signature <u>[Signature]</u> Print Name <u>Hilario Ortiz</u> Date <u>3/19/12</u>																																								

This is a building permit when properly filled out, signed and validated, and is subject to expiration if work thereunder is suspended for 180 days.

Permit Type: BLDG

ORIGINAL

City of Garden Grove
Community Development Department
Building Division

Application for Unreasonable Hardship to Disabled Access Requirements

(For Existing Buildings Where Cost of Construction does not exceed \$120,000, Sec. 1134B.2.1. Exc. 1)
\$132,536.28

Project Address: 12632-12642 MONARCH ST.	Plan Check # 2011-346
Project Description: VOLUNTARY PARTIAL SEISMIC RETROFIT- WALL ANCHORAGE + CONTINUITY TIES	Total Construction Cost (project valuation) \$ 120,000

It is requested that the above project be granted an exemption from the requirements of the State of California Title 24, Accessibility Regulations, as specifically listed below. The specific accessibility features that create a hardship may be exempted but not all of them. The area of alteration itself may not be exempted.

Description of Access Features	Does this feature meet latest edition of Title 24?	If not, is this feature going to be made accessible as part of this permit?	If so, cost of making feature accessible? (Documentation may be required)
1. Path of travel to entrance	NO	YES	\$ 20,000 MIN.
2. Entrance to Building	YES		\$
3. Path of travel within building / facility to area of remodel	N/A		\$
4. Elevator	N/A		\$
5. Restrooms	NO	NO	\$
6. Public telephones if provided	N/A		\$
7. Drinking fountains if provided	N/A		\$
8. Other (parking, etc.)	NO	YES	\$ 10,000 MIN.
Total cost of access features provided (A).....			\$ 30,000 MIN.
Total cost of construction (B).....			\$ 120,000
(A + B) x 100% (20% minimum expenditure is required).....			25% (\$30,000) MIN
Has the same tenant performed work in the same tenant space, within the last three years?			NO
Description of access features to be provided (these must be reflected on plans): ADD NEW ADA COMPLIANT RAMP WITH CURBDRILLS + HANDRAILS, RESTRIPE PARKING, REGRADE + REPAVE HANDICAP PARKING, ADD PARKING BLOCKS AND HANDICAP SIGNAGE.			

Applicant Information

I certify that the above-noted information is true and correct.

Name (print) JEFF DREW - J.S. DYER & ASSOC. Signature [Signature]
Firm Address 8891 RESEARCH DR. IRVINE, CA Position SENIOR DESIGNER

FOR DEPARTMENT USE ONLY

Approved by Bill Tewfik Title Plan Check Engineer Date 1/24/12
Denied by _____ Title _____ Date _____



General Information: 714-741-5307

CITY OF GARDEN GROVE - DEVELOPMENT SERVICES DEPARTMENT

Inspection Requests: 714-741-5332

PERMIT (PAGE 2 of 2)

PROJECT/SITE/BUILDING DESCRIPTION

JOB Address : 12632 MONARCH ST
 Suite :
 PERMIT NO. : 96916
 Permit Type : BUILDING
 Type : B21
 MISCELLANEOUS
 Owner : EJM DEVELOPMENT CO
 Applicant : BRANDI RHODES
 Phone : 632-7330
 Contractor : CROWN LIFT TRUCKS
 Address : 4250 E GREYSTONE DR.
 CityStZip : ONTARIO, CA 91761
 Phone : 909-923-8357

Insp Dist : ZB
 Date : 01/16/09
 Parcel No : 21503107

Value : 22000
 Floor area : 0

PROPOSED WORK:

O39 - MISCELLENEOUS
 INSTALL STORAGE RACKS

FEES

111 32509 PLAN CHECK 65% (\$42.0	1	260.36
111 32410 Permit	1	364.14
111 32401 issuance	1	35.00
942 22130 General Plan	1	27.14
080 32550 Cultural Arts	1	13.37
111 32419 STATE BUILDING STAND	1	1.00
111 32509 PLAN CHECK FEE CREDI	1	-260.36
TOTAL		440.65

APPROVAL DATE INSPECTOR

Pre Inspect _____
 Foundation _____
 Concrete Floor _____
 Reinforcing _____
 Masonry _____
 Roof Shtg _____
 Rough Frame _____
 Insul / Energy _____
 Drywall _____
 Lath _____
 Plas. Brown Ct. _____
 Landscaping _____
 Pre Gunitite _____
 Pre Deck _____
 Pre Plaster _____

Planning Final _____

Bldg Final 1/28/09 BRM

Utility Notified _____

AUTHORIZATION

Issued By: yoavs Date _____

DECLARATION

I certify that I have read this application/permit and state that the information on all pages of this document is correct. I agree to comply with all City and County ordinances and State laws relating to building construction, and hereby authorize representatives of this City and County to enter upon the above mentioned property for inspection purposes.

Applicant's Signature [Signature]

Print Name Carrie Sharifi Date 1/16/09

***** VALIDATION *****
 PAID ON 16 Jan 2009 AT 11:28
 RECEIVED BY LARAINEM 198.245.206.215 TRANS# 14533
 AMOUNT PAID \$440.65 BY CHECK
 TOTAL PAID = \$440.65
