

GARDEN GROVE BLVD										12372						1	
2000s		STREET		AM						ADDRESS				APT. NO.		CARD NO.	

BUILDING PERMIT

Department of Building

CITY OF

BERNARD C. ADAMS, Director

GARDEN GROVE

ZONING AND BUILDING

Use Zone <i>C-2</i>	Main Use	Acc. Use	Var. No.
------------------------	----------	----------	----------

Sf. Set Back.	PL	PL
---------------	----	----

Side Yard	Projection
-----------	------------

Side Yard	NO CHARGE
-----------	------------------

Rear Yard	Stories	Parking Road
-----------	---------	--------------

Zoning Approved By	Date
--------------------	------

Group <i>F-2</i> Type <i>V</i>	Plan Cl. <i>COM</i>
--------------------------------	---------------------

Remarks: **PLAN ATTACHED**
Check for 2 beds from storage shed

For Applicant to Fill in (USE INK)
Job Address: *12372 GARDEN GROVE BLVD* Permit No. *20873*

Lot No. Tract No. Blk. No.
Please Attach Metes & Bounds (2 Copies)

Owner *ROBERT TALL BROTHERS*

Owner's Address *333 W. 34th St. N.Y.C.*

Description of Work *REPAIR FIRE DAMAGE*
 New Add'n Remodel Relocate

Use of Building: *RETAIL CLOTHING STORE*

Area of Building *500* Valuation *\$600.00*

Validation NOV-6-62 11 065 M*****5.00

Arch. or Engr. *ALFRED L. BRADLEY* Address *ATLANTA CAL.*

Contractor *OWNER* Phone

INSPECTION RECORD

APPROVAL	DATE	INSPECTOR
Foundation and Location		
Reinforcing		
Roof Shtg.	<i>11-26-62 Hg</i>	
Rough Frame	<i>11-12-62 Hg</i>	
Lath or Drywall		
Plas. Brown Ct.		
Other		
Land Use		
Final	<i>11-26-62 Hg</i>	
Utility Release		

FEES

Plan Check	<i>\$ NONE</i>	Building Permit	<i>\$ 5.00</i>
Bond		Expiration Date	

Permit Authorized By *COM* Date *11-6-62*

Routing: #1 Bldg. Inspector #2 Office File #3 Statistics #4 Owner

Address

I hereby acknowledge that I have read this application and state that the above is correct and agree to comply with all ordinances and State laws regulating building construction.
 I hereby certify that I am properly registered with and/or licensed as required by the City of Garden Grove and/or State of California, or that I am the legal owner of the above described property, and I certify that in the performance of the work for which this permit is issued I shall not employ any person in violation of the workman's compensation laws of the State of California.
 Signature of *Alfred L. Bradley* Date *11-6-62*
 Permittee *Alfred L. Bradley* Lic. No.

Address *333 W 34th St. N.Y.C.*

RELOCATION

PRESENT VLDG. ADDRESS

MOVING CONTRACTOR ADDRESS

PUBLIC WORKS

Street Address By

	REQUIRED	PROVIDED
Record of Survey		
R/W Dedication		
Bonds		
Encroachment Permit		

Remarks

PLUMBING PERMIT

Department of Building
B. C. Adams
Director

CITY OF
GARDEN GROVE

JE 7-4200

PERMIT FEES

No.	TYPE OF FIXTURE OR ITEM	EACH	\$	FEE
	Water Closet (Toilet)	1.00		
	Bath Tub	1.00		
	Shower	1.00		
	Lavatory (Wash Basin)	1.00		
	Kitchen Sink	1.00		
	Garbage Disposal	1.00		
	Laundry Tub or Tray	1.00		
1	Water Heater Replacement	1.50		1.50
	Slop Sink	1.00		
	Floor Sink	1.00		
	Floor Drain	1.00		
	Dish Washer	1.00		
	Drinking Fountain	1.00		
	Urinal	1.00		
	Gas System — Outlets	1.00		
	House Sewer	1.00		
	Lawn Sprinklers	2.00		
	Swimming Pool Piping	1.00		
	Sand Traps	1.00		
	Automatic Washing Mach.	1.00		
	Water Softeners	1.50		
	Backwash	1.50		

Issuance of Permit 2 00
TOTAL FEE \$ 3.50

Permit Authorized By *JF* Date 2-9-62

Routing: #1 Plumbing Inspector #2 Office File #3 Owner

For Applicant to Fill In (Use Ink)

Job: 12372 Permit No. 24907
Address: GARDEN GROVE BLVD

Lot No. Tract No. Blk No.

Owner: ROBERT HAZEL

Owner's Address: 12372 GARDEN GROVE BLVD

Plumbing Contractor: KILHEAT PLUMBING

Contractor's Address: 29801 NORTON ST

Phone: Hy 4-6004 City Lic. No.

Use of Bldg.: Retail Sales

New Bldg. Old Bldg.

Validation FEB-9-62 11 085 M****3.50

I hereby acknowledge that I have read this application and state that the above is correct and agree to comply with all ordinance and State laws regulating plumbing.

I hereby certify that I am properly registered with and/or licensed as required by the City of Garden Grove and/or State of California, or that I am the legal owner of the above described property, and I certify that in the performance of the work for which this permit is issued I shall not employ any person in violation of the workmen's compensation laws of the State of California.

Signature of *John Kilheat* Date 2/9/62

Address

APPROVALS	DATE	INSPECTOR
SOIL PIPING		
GROUND PLUMBING		
ROUGH PLUMBING		
GAS PIPING		
GAS VENT		
SEPTIC TANK or Cesspool		
SEWER		
GAS TEST		
MAIN DRAIN AND VACUUM LINES		
WATER HEATER		
BACKWASH		
FINAL	2-11-62	<i>R. P. ...</i>
UTILITY CO. NOTIFIED		

Bldg. Permit #

ELECTRIC PERMIT

Department of Building
B. C. Adams
Director

CITY OF
GARDEN GROVE
JE 7-4200

Applicant Fill in (use ink)

Electric Permit No.

Job Address

12372 Garden Grove 19063

LOT NO. TRACT NO.

	NUMBER	EA.	FEE
New Residence Sq. Ft.		.01	
Residential Garage Sq. Ft.		.005	
Services		1.00	
Meters		1.00	
Fixtures 1st 20	20	.20	4.00
Fixtures, Additional	51	.10	5.10
Fixtures, Mercury Vapor		1.00	
Culverts, 1st 20		.20	
Outlets, Additional		.10	
Any Pole		2.00	
Dryer		1.00	
Dishwasher		1.00	
Furnace		1.00	
Garbage Disposal		1.00	
Fan		1.00	
Heater Inc. 1650 W		.50	
Domestic Range		1.00	
Domestic Oven		1.00	
Motors—Not Over 1 H.P.		1.00	
Motors Over 1 Not Over 3 H.P.		1.50	
Motors Over 3 Not Over 8		2.00	
Motors Over 8 Not Over 16		2.50	
If Not Listed Above, See Code			
Permit Fee			2.00
Total Fee			11.10

Owner Robert Hall Store
Owner's Address 12372 Garden Grove
New Bldg. Old Bldg. Use—Floor Repair
Electrical Contr. Darken Electric
Address 4009 E. Ohio St Peabody
Phone ED 7350 8 State License No. 90317

NOV-6-62 11 148 H***11.70
I hereby acknowledge that I have read this application and state that the above is correct and agree to comply with all ordinances and State laws regulating electrical wiring. I hereby certify that I am properly registered with and/or licensed as required by the City of Garden Grove and/or State of California, and that I am the legal owner of the above described property, and I certify that in the performance of the work for which this permit is issued I shall not employ any person in violation of the workmen's compensation laws of the State of California.

Signatures of Permittee Earl B. Dwyer 11/4/62

SIGNS

One Sign—1 Transformer	2.00
Additional Sign, Same Location	1.00
Additional Transf. or Meters, Time Clock	1.00
Lamp Holding Devices, 1st 20	.15
Lamp Holding Devices, Next 100	.03
Sign and 1 Transformer, Moved	
Altering or Changing Lettering	
For Connecting (Hookup)	
Permit Fee	2.00
Total Fee	

DATE 11-9-62
CONDUCTOR 11/9/62
Wiring 11-11-62
Fixtures 11-26-62
U. C.
Sign Footing
Final
Utility Notified

Service Size Amp. Wire Conduit

Authorized By CL Date 11/9/62 Building Permit No.

PLUMBING PERMIT

Department of Building
 Harry R. Pearce
 Director 537-4200

CITY OF
 GARDEN GROVE

For Applicant to Fill in (Use Ink)

Job _____ Permit No. _____

Address 12372 Gardenbrook Blk. No. 003844

Lot No. _____ Tract No. _____
 Owner ROBERT HALL Cloths Co.

Owner's Address _____
 Plumbing Contractor Wallers & Unger

Contractor's Address 4026 W. 5th
 Phone R. 5 1072 City Lic. No. _____

Use of Bldg. _____
 New Bldg. Old Bldg.

Validation OCT 22-64 11 027 H*****3.00

I hereby acknowledge that I have read this application and state that the above is correct and agree to comply with all ordinances and State laws regulating plumbing.

I hereby certify that I am properly registered with and/or licensed as required by the City of Garden Grove and/or State of California; that I am the legal owner of the above described property; and I certify that in the performance of the work for which this permit is issued I shall not employ any person in violation of the workmen's compensation laws of the State of California.

Signature of Permittee Larry Thompson Date 10-22-64
 Address _____

APPROVALS	DATE	INSPECTOR
SOIL PIPING		
GROUND PLUMBING		
ROUGH PLUMBING		
GAS PIPING		
GAS VENT		
SEPTIC TANK or Cesspool		
SEWER	<input checked="" type="checkbox"/>	
GAS TEST		
MAIN DRAIN AND VACUUM LINES		
WATER HATER		
BACKWASH		
WATER LATERAL		
FINAL		
UTILITY CO. NOTIFIED		

PERMIT FEES			
No.	TYPE OF FIXTURE OR ITEM	EACH	\$ FEES
	Water Closet (Toilet)	1.00	
	Bath Tub	1.00	
	Shower	1.00	
	Lavatory (Wash Basin)	1.00	
	Kitchen Sink	1.00	
	Garbage Disposal	1.00	
	Laundry Tub or Tray	1.00	
	Water Heater	1.50	
	Slop Sink	1.00	
	Floor Sink	1.00	
	Floor Drain	1.00	
	Dish Washer	1.00	
	Drinking Fountain	1.00	
	Urinal	1.00	
	Gas System - Outlets	1.00	
	House Sewer <u>Exp before</u>	1.00	1.00
	Lawn Sprinklers	2.00	
	Swimming Pool Piping	1.00	
	Sand Traps	1.00	
	Automatic Washing Mach.	1.00	
	Water Softeners	1.50	
	Backwash - Trap	1.50	
	Water Lateral	1.00	

Issuance of Permit _____ 2 00

TOTAL FEES 15.00 \$ 23.00

Permit Authorized By [Signature] Date 10-22-64

Routing: #1 Plumbing Inspector #2 Office File #3 Owner Bldg. Permit # _____

ELECTRICAL PERMIT

DEPARTMENT OF DEVELOPMENT SERVICES

GARDEN GROVE, CALIFORNIA

PHONE: 537-4200

INSTRUCTION: USE TYPEWRITER OR BALL POINT PEN, PRESS FIRMLY. BE SURE ALL COPIES ARE LEGIBLE, NO ERASURES PERMITTED. A DOUBLE FEE WILL BE CHARGED IF WORK IS STARTED BEFORE PERMIT IS ISSUED.

JOB ADDRESS
12372 GARDEN GROVE

ELECTRIC PERMIT NO.
123725 A

OWNER
ROBERT HALL CLOTHES

OWNER'S ADDRESS
SAME

CITY
ANAHEIM

NEW BUILDING OR ADDITION - AREA SQ. FT.
EXISTING BUILDING REMODEL AREA SQ. FT.

OCCUPANCY GROUP
F2

USE OF BUILDING AND OR NUMBER OF FLOORS
2

ELECTRICAL CONTRACTOR
MACAWA INC

ADDRESS
1555 WAKEFIELD

CITY
ANAHEIM

PHONE
63P-1246

STATE LICENSE NO.
221 325 00

VALIDATION
FB 19-71 11 035 H*n*7.00**

I HAVE CAREFULLY READ THE ABOVE APPLICATION AND KNOW THE SAME TO BE TRUE AND CORRECT. ALL PROVISIONS OF STATE AND LOCAL LAWS COVERING THIS TYPE OF CONSTRUCTION WILL BE COMPLIED WITH WHETHER SPECIFIED HEREIN OR NOT. NO PERSON SHALL BE EMPLOYED IN VIOLATION OF THE LABOR CODE OF THE STATE OF CALIFORNIA.

SIGNATURE OF PERMITTEE
X Wayne E. Thompson

DATE
2/15/71

LOT NO.	TRACT NO.		
IF NOT LISTED BELOW SEE CODE	NUMBER	EACH	SEE
Residential (I & H) sq. ft.		.01	
Garage, Resid. (J) sq. ft.		.005	
Service, Single Phase		\$1.00	
Service, Three Phase	1	1.00	1.00
Meters, Single Phase		1.00	
Meters, Three Phase	1	1.00	1.00
Pole, Power, Light, etc.		2.00	
Sub-Panels 1 φ	1	1.00	1.00
Sub-Panels 3 φ	1	1.00	1.00
Outlets 1st 20		.20	
Outlets Over 20		.10	
Fixtures 1st 20		.20	
Fixtures Over 20		.10	
Fixtures, High Voltage Type		1.00	
Radiant Heat		1.00	
Washer		1.00	
Dryer		1.00	
Hot Water Heaters		1.00	
Dishwasher		1.00	
Domestic Range or Oven		1.00	
Motors Not Over 1 HP		1.00	
Motors Over 1 Not Over 3 HP		1.50	
46 pull boxes	1	1.00	1.00

BRANCH CIRCUIT PANEL: CIRCUITRY

CIR. NO.	BKKS. SIZE	WIRE SIZE	NOMENCLATURE	NO. OF OUTLET	WATTS L1	WATTS L2	WATTS L3
1							
2							
3							
4							
5							
6							

INSPECTION RECORD

APPROVAL	DATE	INSPECTOR
Underground Conduit	2-22-71	R. J. ...
Wiring		
Ceiling Heat Cable		
Fixtures		
Service	3-10-71	R. J. ...
FINAL	4-15-71	R. J. ...
Utility Notified	8-17-71	R. J. ...

ISSUANCE OF PERMIT
2.00

TOTAL FEE
7.00

INSPECTOR
2-19-71

PERMIT AUTHORIZED BY
DATE 2-19-71

SINGLE PHASE SERVICE SIZE
AMPS. WIRE

THREE PHASE SERVICE SIZE □3 WIRE
400 AMPS. **20/240** WIRE

BUILDING PERMIT NO. SIGN PERMIT NO.

RIG. CONDUIT
Δ

RIG. CONDUIT

VENT. HEAT, AIR COND. PERMIT NO.

BUILDING PERMIT

DEVELOPMENT SERVICES DEPT., GARDEN GROVE 638-5771

FIRE ZONE C2	DEVELOPMENT	TYPE	OCC. LOAD			
	REAR PROJ.	FRONT	LEFT	RIGHT	REAR	
PARTY SPACE REQUIRED		SETBACKS NO CHANGE				
PLANNING ACTION						

Land Use Approved By **ERG** Date **8-28-75**

FEES AND BONDS

	AMOUNT	REC'D	PROJ. DET.
NOT RECEIVED			
CARCEL MAP			
R/W DEDICATION			
STREET BOND			
WATER BOND			
WATER ASSESS. FEE			
FIRE HYDRANT FEE			
DRIVEWAY TREE FEE			
PARK & REC. FEE-DIST.			
ORANGE ADMSY. FEE-DIST.			

Remarks:

INSPECTION RECORD

APPROVAL	DATE	INSPECTOR
Foundation and Location		
Reinforcing		
Roof Shig.		
Rough Frame		
Lath or Drywall		
Plas. Brown Ct.		
Parking		
Landscaping		
Land Use Cond.		
Final	9-22-75	Gilbert
Utility Release		

VALUATION NOTE: INCLUDE LABOR, MATERIAL, WIRING, PLUMB., HEAT, ETC. \$ **500.00**

FEES

Plan Check **\$5.00** Building Permit **\$10.00**

Permit Authorized By **ERG** Date **8-28-75**

I ORIGINAL **ERG**

INSTRUCTIONS: FILL IN AREA WITHIN HEAVY LINES. USE TYPEWRITER OR BALL POINT PEN. PRESS FIRMLY. BE SURE ALL COPIES ARE LEGIBLE. NO ERASURES PERMITTED. A DOUBLE FEE WILL BE CHARGED IF WORK IS STARTED BEFORE PERMIT IS ISSUED.

Job Address **1-372 GARDEN G.P. BLVD** Permit No. **079843A**
Lot No. _____ Tract No. _____ Blk. No. _____

Owner DONALD LYNN	Tel. No. 638-7831
Mailing Address SAME	City _____ Zip No. _____
<input type="checkbox"/> Arch.	State Lic. No. _____
<input type="checkbox"/> Engr.	Tel. No. _____
Mailing Address _____	City _____ Zip No. _____

Contractor FRYESIGNCO	Lic. No. 3251
Mailing Address 12804 NUTWOOD G.O. 92640	Tel. No. 5-370071
City _____ Zip No. _____	

PRESENT BLDG. USE _____ PROPOSED BLDG. USE **T.O.Y.S.**Validation **8-28-75 11 075 M *****50**

DESCRIPTION TO BE DONE **WALL SIGN**

NEW ADD'N ALTER. REPAIR DEMOLISH

FLOOR AREA (SQ. FT.) **210 0'** NO. OF STORIES _____ NO. OF DWELLING UNITS _____

I certify that I have read this application and state that the above information is correct. I agree to comply to all City Ordinances and State laws relating to building construction. I certify that in the performance of the above work I shall not employ any person in violation of the Labor Code of California relating to Workman's Compensation Insurance. I further agree to hold the City of Garden Grove free and harmless from any liability arising out of injury or bodily damage resulting from work performed relevant to this permit.

CONTRACTORS SIGN BELOW

I certify that I am a licensed contractor and that my license is in full force and effect.

By **FRYESIGNCO** **BATHINGUYE 8-26-75**
Contractor Authorized Agent Date

OWNER/BUILDER SIGN BELOW

I certify that I am exempt from the provisions of Ch. 9, Div. 3, B and P. Code (Contractor's License Law) because (check one):

I am the owner of the above property and will personally perform the above work.

I am the owner of the above property and I will contract to have all of the above work performed by license-d contractors.

I am the owner of the above property and will employ persons to perform the above work with wages at their sole compensation. I will furnish insurance for my employees as required by the Labor Code of California.

Owner's Signature _____ By _____ Authorized Agent _____ Date _____

If work is not started within 60 days from date of issue or if abandoned for more than 120 days, this permit will be null and void.

RELOCATION

PRESENT BLDG. ADDRESS _____

MOVING CONTRACTOR _____ ADDRESS _____

BUILDING PERMIT

CITY SERVICES DEPT., GARDEN GROVE 838-6771

INSTRUCTION: FILL IN AREA WITH HEAVY LINES. USE TYPEWRITER OR BALL POINT PEN. PRESS FIRMLY. BE SURE ALL COPIES ARE LEGIBLE. NO ERASURES PERMITTED. A DOUBLE FEE WILL BE CHARGED IF WORK IS STARTED BEFORE PERMIT IS ISSUED.

OCU. PANCY F TYPE V OCC. LOAD FIRE SPRINK. FRONT LEFT RIGHT REAR

USE ZONE C-1 LEAVE PROJ. SETBACKS No CHANGES

ADDRESS 12372 G.G. BLVD PERMIT 079274 A

LOT NO. TRACT NO. BLK. NO.

PLANNING ACTION Plans ATTACHED

LAND USE APPROVED BY R DATE 30/7/75

OWNER U.S. Toy Company TEL. NO.

MAILING ADDRESS 12372 G.G. Blvd CITY ZIP

FEES AND BONDS

ARCH ENGR. B.C. Adams STATE LIC. NO. TEL. NO.

MAILING ADDRESS CITY ZIP

	AMOUNT	REQ'D	PROVIDED
PARCEL MAP			
R/W DEDICATION			
STREET BOND			
WATER BOND			
WATER ASSMT. FEE			
FIRE HYDRANT FEE			
PARKWAY TREE FEE			
PARK & REC. FEE (DIST. 1)			
DRAIN ASSMT. FEE (DIST. 1)			

CONTRACTOR Walden Const LIC. NO. TEL. NO.

MAILING ADDRESS 12342 Garden G.G. CITY ZIP

VALIDATION

JUL 30-75 11 099 H ****7.50

JUL 30-75 11 100 H ****15.00

REMARKS:

G.S. SMT. DIS. FEE REQ'D - O.C. SMT. DIS. FEE REQ'D - DATE 7/30/75 INITIAL WRB

PRESENT BLDG. USE Retail Sales PROPOSED BLDG. USE same

INSPECTION RECORD

DESCRIBE WORK TO BE DONE CUT 4 Windows in wall

NEW ADD'N. ALTER. REPAIR DEMOLISH

APPROVAL	DATE	INSPECTOR
FOUNDATION & LOCATION		
REINFORCING		
ROOF SHTG.		
ROUGH FRAME		
INSULATION, ENERGY		
LATH OR DRYWALL		
PLAS. BROWN CT.		
SOUND INSULATION		
SMOKE DETECTOR		
PARKING		
LANDSCAPING		
LAND USE FINAL		
FINAL	<u>12-19-75</u>	<u>cut</u>
UTILITY RELEASE		

FLOOR AREA (SQ. FT.) 9' x 4' NO. OF STORIES NO. OF DWELLING UNITS

I certify that I have read this application and state that the above information is correct. I agree to comply to all City Ordinances and State laws relating to building construction. I certify that in the performance of the above work I shall not employ any person in violation of the Labor Code of California relating to Workman's Compensation Insurance. I further agree to hold the City of Garden Grove free and harmless from any liability arising out of injury or bodily damage resulting from work performed relevant to this permit.

CONTRACTORS SIGN BELOW

I certify that I am a licensed contractor and that my license is in full force and effect.

D.C. Zordin By 7/30/75 Date

Contractor Authorized Agent

OWNER-BUILDER SIGN BELOW

I certify that I am exempt from the provisions of Ch. 9 Div. 3, B and P Code (Contractor's License Law) because (check one):

I am the owner of the above property and will personally perform the above work.

I am the owner of the above property and I will contract to have all of the above work performed by licensed contractors.

I am the owner of the above property and will employ persons to perform the above work with wages at their sole compensation. I will furnish insurance for my employees as required by the Labor Code of California.

VALUATION 1500.00 NOTE: INCLUDE LABOR, MAT. WIRING, PLUMB., HEAT., ETC.

Owner's Signature By Authorized Agent Date

If work is not started within 120 days from date of issue or if abandoned for more than 120 days, this permit will be null and void.

PLAN CHECK \$ 7.50 BUILDING PERMIT \$ 15.00

PERMIT AUTHORIZED BY R. ZR DATE 30 July 75

1 ORIGINAL

A \$100.00 FEE MAY BE CHARGED FOR RE-INSPECTION DUE TO NEGLIGENCE, INCOMPLETE WORK, OR FAILURE TO MAKE CORRECTIONS.

RELOCATION

PRESENT BLDG. ADDRESS MOVING CONTRACTOR ADDRESS

BUILDING PERMIT PLOT PLAN
Development Services Department
CITY OF GARDEN GROVE

JOB ADDRESS 12372 Garden Grove Blvd.			PERMIT NO. 79274A
ASSESSORS PARCEL NO. 101-61-02	LOT	BLOCK	TRACT
JOB DESCRIPTION (PLEASE CHECK) <input type="checkbox"/> New <input type="checkbox"/> Addition <input checked="" type="checkbox"/> Alteration <input type="checkbox"/> Repair <input type="checkbox"/> Move <input type="checkbox"/> Demolish			
OWNER U.S. Toys	DATE 7/30/75	USE Retail Sales	PERMIT VALUE \$1500 ⁰⁰

DIMENSION PLOT PLAN COMPLETELY SHOWING ALL STRUCTURES ON THE LOT AND THEIR USE.

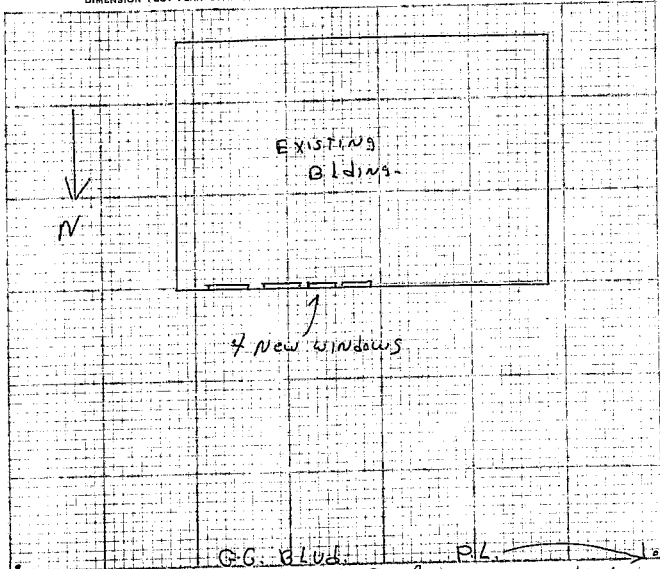

PLUMBING PERMIT

CITY OF GARDEN GROVE
Public Works & Development

General Information
638-6661

IDENTIFICATION CODE

INSTRUCTION: USE TYPEWRITER. ALL POINT PERMITS PRESS PERMIT. IN SUCH ALL COPIES ARE LIABLE. NO ERASURES PERMITTED. & DOUBLE FEE WILL BE CHARGED IF WORK IS STARTED BEFORE PERMIT IS ISSUED.

For Applicant to Fill in (Please Print)
Address *HARNET HARNET*

Permit No. **092515A**

Lot No.

Tract No.

PERMIT FEES

NO.	TYPE OF FIXTURE OR ITEM	EACH	\$ FEE
	Water Closet (w/vent)		
	Bath Tub		
	Shower		
	Laundry (with basin)		
	Kitchen Sink		
	Garbage Disposal		
	Laundry Tray		
	Water Heater		
	Water Softener		
	Drinking Fountains		
	Urinals		
	Gas System (2' pipe)		
	Building Sewer (1" to 12" dia)		
	Building Sewer (12" to 18" dia)		
	Building Sewer (18" to 24" dia)		
	Rainwater Drain		
	Sewer (1" to 12" dia)		
	Sewer (12" to 18" dia)		
	Sewer (18" to 24" dia)		
	Water Main (12" to 18" dia)		
	Water Main (18" to 24" dia)		
	Backwash (12" to 18" dia)		
	Water Main (24" to 30" dia)		
	Water Main (30" to 36" dia)		
	Lawn Sprinkler (1" to 1 1/2" dia)		
	Lawn Sprinkler (1 1/2" to 2" dia)		
	Lawn Sprinkler (2" to 2 1/2" dia)		
	Lawn Sprinkler (2 1/2" to 3" dia)		
	Lawn Sprinkler (3" to 4" dia)		
	Lawn Sprinkler (4" to 6" dia)		
	Lawn Sprinkler (6" to 8" dia)		
	Lawn Sprinkler (8" to 10" dia)		
	Lawn Sprinkler (10" to 12" dia)		
	Lawn Sprinkler (12" to 14" dia)		
	Lawn Sprinkler (14" to 16" dia)		
	Lawn Sprinkler (16" to 18" dia)		
	Lawn Sprinkler (18" to 20" dia)		
	Lawn Sprinkler (20" to 24" dia)		
	Lawn Sprinkler (24" to 28" dia)		
	Lawn Sprinkler (28" to 32" dia)		
	Lawn Sprinkler (32" to 36" dia)		
	Lawn Sprinkler (36" to 40" dia)		
	Lawn Sprinkler (40" to 44" dia)		
	Lawn Sprinkler (44" to 48" dia)		
	Lawn Sprinkler (48" to 52" dia)		
	Lawn Sprinkler (52" to 56" dia)		
	Lawn Sprinkler (56" to 60" dia)		
	Lawn Sprinkler (60" to 64" dia)		
	Lawn Sprinkler (64" to 68" dia)		
	Lawn Sprinkler (68" to 72" dia)		
	Lawn Sprinkler (72" to 76" dia)		
	Lawn Sprinkler (76" to 80" dia)		
	Lawn Sprinkler (80" to 84" dia)		
	Lawn Sprinkler (84" to 88" dia)		
	Lawn Sprinkler (88" to 92" dia)		
	Lawn Sprinkler (92" to 96" dia)		
	Lawn Sprinkler (96" to 100" dia)		

Owner *W. T. ...*
 Owner's Address *1234 ...*
 Plumbing Contractor *...*
 Contractor's Address *...*
 City *...*
 State License No. *...*
 New Bldg.
 Add'n.
 Exist. Bldg.

INSPECTION RECORD

APPROVALS DATE INSPECTOR

Sewer Piping *...*
 Rough Plumbing *...*
 Gas Piping *...*
 Gas Vent *...*
 Sewer *...*
 Water Heater *...*
 Backwash *...*
 Water Material *...*

Signature of Permittee *...* Date *...*

APPROVALS DATE INSPECTOR

Sewer Piping *...*
 Rough Plumbing *...*
 Gas Piping *...*
 Gas Vent *...*
 Sewer *...*
 Water Heater *...*
 Backwash *...*
 Water Material *...*

FINAL *...*

UTILITY CO. NOTIFIED

Bldg. Permit # *...*

I, INSPECTOR

DS 006 2-77

ELECTRICAL PERMIT

CITY OF GARDEN GROVE
Public Works & Development

Inspection Requests
638-6771

General Information
638-6661

IDENTIFICATION CODE

INSTRUCTION: USE TYPEWRITER OR BALL POINT PEN, PRESS FIRMLY. BE SURE ALL COPIES ARE LEGIBLE. NO ERASURES PERMITTED. A DOUBLE FEE WILL BE CHARGED IF WORK IS STARTED BEFORE PERMIT IS ISSUED. (PLEASE PRINT)

ADDRESS: 12372 GARDEN GROVE BLVD
OWNER: CONSTRUCTIVE PLAYTHINGS
ELECTRIC PERMIT NO. 993883A
PHONE

OWNER'S ADDRESS CITY

NEW BUILDING OR ADDITION - AREA SQ. FT. EXISTING BUILDING REMODEL AREA SQ. FT. OCCUPANCY GROUP USE OF BUILDING AND OR NUMBER OF UNITS

ELECTRICAL CONTRACTOR: H & G Electric
ADDRESS: 12381 GILBERT CITY
PHONE: 5396924
STA. E. LIC. NO. 315406

VALIDATION: 11-23-77 11 005 *****6 00
11-20-77 11 005 *****11 00

I HAVE CAREFULLY READ THE ABOVE APPLICATION AND KNOW THE SAME TO BE TRUE AND CORRECT. ALL PROVISIONS OF STATE AND LOCAL LAWS COVERING THIS TYPE OF CONSTRUCTION WILL BE COMPLIED WITH WHATEVER SPECIFICATION HEREIN OR NOT. NO PERSON SHALL BE EMPLOYED IN VIOLATION OF THE LABOR CODE OF THE STATE OF CALIFORNIA. SIGNATURE OF APPLICANT: [Signature] DATE: 7/29

BRANCH CIRCUIT PANEL: CIRCUITRY

CIR. NO.	BRK. SIZE	WIRE SIZE	NOMENCLATURE	NO. OF OUTLET	WATTS L1	WATTS L2	WATTS L3
1							
2							
3							
4							
5							
6							

INSPECTION RECORD

APPROVAL	DATE	INSPECTOR
Underground		
Conduit		
Wiring		
Heater		
Fixtures		
Ufer		
Service		
FINAL	8-2-77	
Utility Notified		
BUILDING PERMIT NO.	SIGN PERMIT NO.	VENT, HEAT, AIR COND, PERMIT NO.

TRACT NO.

IF NOT LISTED BELOW SEE CODE	NUMBER	EACH	FEE
Residential (I & H) sq. ft.			
Garage, Resid. (J) sq. ft.			
Service Meter, single Phase			
Service Meter, Three Phase			
Temporary Power Pole			
Pole, Power, Light, etc.			
Sub-Panels 1 Φ			
Sub-Panels 3 Φ			
Outlet			
Fixtures	5	1.25	
Fixtures, Merc. Quartz, etc.	6	1.50	
Heater-Not Over 1650 W			
Washer			
Dryer			
Hot Water Heaters			
Dishwasher			
Domestic Range or Oven			
Power Apparatus-H.P., K.W. or K.V.A. Motors, Transformers, etc.			
Not Over 1 each			
Over 1, Not Over 10 each			
Over 10, Not Over 30 each			
Time Clock			
Sign			
Sign Hookup			

SINGLE PHASE SERVICE SIZE UG OH
AMPS. _____ VOLTS _____
THREE PHASE SERVICE SIZE 3 WIRE 4 WIRE UG OH
AMPS. _____ VOLTS _____
RIG. CONDUIT _____

ITEM	FEE CODE	DATE	TOTAL FEES
Plan Check			
Permit		11 -	
Issuance		6 -	
		17 -	
		Date	7-29-77

Authorized [Signature]
I. INSPECTOR

BUILDING PERMIT

CITY OF GARDEN GROVE

Public Works & Development

Inspection
Requests
626-6771

General
Information
638-6661

FIRE ZONE	OCCUPANCY	FZ TYPE	IN OCC. LOAD	FIRE SPRINK.	NO
USE ZONE	C-1	FRONT	LEFT	RIGHT	REAR
PARK SPACES REQUIRED	EAVES PROJ.	SETBACKS	5'0"	11'	
PLANNING ACTION	PLANS PROVIDED				
LAND USE APPROVED BY	J.Mc	DATE	5/20/77		
REMARKS	2013 G. ADDN				

INSTRUCTION: FILL IN AREA WITHIN HEAVY LINES. USE TYPEWRITER OR BALL POINT PEN. PRESS FIRMLY. BE SURE ALL COPIES ARE LEGIBLE. NO ERASURES PERMITTED. A PENALTY FEE WILL BE CHARGED IF WORK IS STARTED BEFORE PERMIT IS ISSUED.

ADDRESS: 12372 G.G. Blvd
 PERMIT NO.: 0823288
 LOT NO.: TRACT NO.: PC2502

OWNER: P. & J. Adams
 CONSTRUCTION
 MAILING ADDRESS: 12372 G.G. Blvd, Garden Grove, CA 92640
 CITY: Garden Grove, CA 92640
 ARCH.
 ENGR. B. C. Adams
 MAILING ADDRESS: 12372 G.G. Blvd, Garden Grove, CA 92640
 CITY: Garden Grove, CA 92640

CONTRACTOR: N. J. Adams
 LIC. NO. 200877
 MAILING ADDRESS: 12345 Garden Grove
 CITY: Garden Grove, CA 92640
 TEL. NO. 535-1348
 ZIP: 92640
 VALIDATION: 439 15-77 11 088 11##8#00.00
 411 31-77 11 085 11##8#154.28

S.E. BANT. DIS. FEE REQ'D: YES
 O.C. BANT. DIS. FEE REQ'D: NO
 DATE: 5/16/77
 INITIAL: RDC
 RWD. PROVIDED

PARCEL MAP: R/W DEDICATION
 IDENTIFICATION CODE

PRESENT BLDG. USE: Retail Sale
 PROPOSED BLDG. USE: Ware House

DESCRIBE WORK TO BE DONE: 205' GARAGE 31'00" WARE HOUSE

VAL	CODE	AMOUNT	REC.
28,900 ⁰⁰			
ST. BOND			
WATER BOND			
WATER ASSM. FEE			
FIRE HYD. FEE			
DRIVEWAY TREE FEE			
PARK & REC. FEE (DIS.)			
DRAIN ASSM. FEE (DIS.)			
PLAN RETENTION FEE			
BLDG. PLAN CHECK FEE			
BLDG. PERMIT FEE			
ST. IMPOSITION INSTR. FEE			
ISSUANCE FEE			
TOTAL FEES		242.34	

NEW ADDN. ALTER REPAIR DEMOLISH

I certify that I have read this application and state that the above information is correct. I agree to comply to all City Ordinances and State laws relating to building construction. I certify that in the performance of the above work I shall not employ any person in violation of the Labor Code of California relating to Workman's Compensation, Insurance. I further agree to hold the City of Garden Grove free and harmless from any liability arising out of injury or bodily damage resulting from work performed relevant to this permit.

CONTRACTOR'S SIGN BELOW
 I certify that I am a licensed contractor and that my license is in full force and effect.
 N. J. Adams
 Contractor
 O. G. Adams
 Authorized Agent
 Date: 5/16/77

OWNER-BUILDER SIGN BELOW
 I certify that I am exempt from the provisions of Ch. 9, Div. 3, B and P Code (Contractor's License Law) because (check one):

- I am the owner of the above property and will personally perform in the above work.
- I am the owner of the above property and I will contract to have all of the above work performed by licensed contractors.
- I am the owner of the above property and will employ persons to perform the above work with wages at their sole compensation. I will furnish insurance for my employees as required by the Labor Code of California, CALIFORNIA STATE CODE.

Owner's Signature: O. G. Adams
 Authorized Agent
 Date: 5/16/77
 If work is not started within 120 days of date of issue or if abandoned for more than 120 days, this permit will be null and void.

A FEE MAY BE CHARGED FOR RE-INSPECTION DUE TO NEGLIGENCE, INCOMPLETE WORK, OR FAILURE TO MAKE CORRECTIONS.

INSPECTION RECORD
 PRESENT BLDG. USE: RETAIL SALE
 ADDRESS: 12372 G.G. Blvd
 MOVING IN DATE: 5/16/77
 CONTRACTOR: N. J. Adams
 OWNER: O. G. Adams
 ADDRESS: 12372 G.G. Blvd
 INSPECTION RECORD

INSPECTOR INSPECTION RECORD

BUILDING PERMIT PLOT PLAN
Public Works & Development Dept.
CITY OF GARDEN GROVE

JOB ADDRESS 12312 Garden Grove Blvd		PERMIT NO. 92336A
ASSESSOR'S PARCEL NO. 101-611-02	LOT	BLOCK TRACT
JOB DESCRIPTION (PLEASE CHECK) <input type="checkbox"/> New <input checked="" type="checkbox"/> Addition <input type="checkbox"/> Alteration <input type="checkbox"/> Repair <input type="checkbox"/> Move <input type="checkbox"/> Demolish		
OWNER CONSTRUCTIVE Play Things	DATE 5/17/77	USE Ware House ADDN
		PERMIT VALUE 28,900. ⁰⁰

DIMENSION PLOT PLAN COMPLETELY SHOWING ALL STRUCTURES ON THE LOT AND THEIR USE.

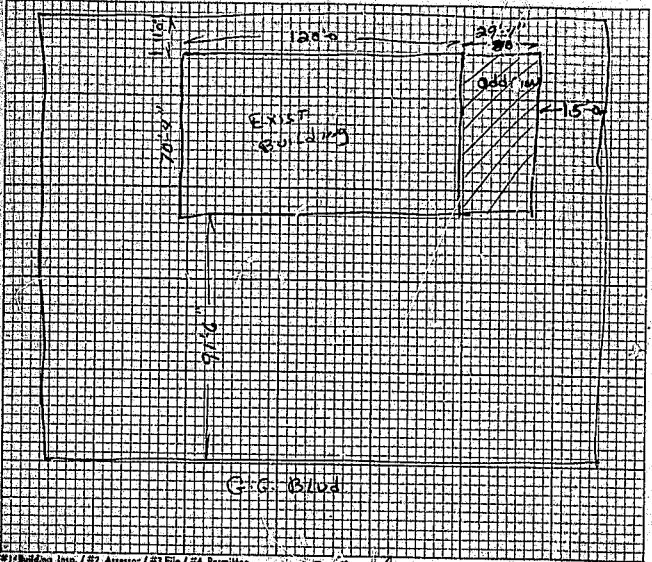

CITY OF GARDEN GROVE
Public Works & Development

ELECTRICAL PERMIT

Inspection Requests
638-6771

General Information
638-6661

INSPECTION RECORD

FEES

For Applicant to Fill In

SINGLE PHASE SERVICE SIZE			IF NOT LISTED BELOW SEE CODE	NO	EA	FEE
AMPS	VOLTS	RIG. COND. WIRE	Residential (R 1 & R 2) or less			
THREE PHASE SERVICE SIZE			Garage, Resid., Misc. Ft.			
AMPS	VOLTS	RIG. COND. WIRE	Service Meter, Single Phase			
APPROVAL	DATE	INSPECTOR	Service Meter, Three Phase			
Underground			Add'l Meter, Three Phase			
Conduit			Temporary Power Pole			
Wiring - Rough			Pole, Power, Light, etc.			
Hester			Sub-Panels 1-6			
Fixtures & Trim			Sub-Panels 7-9			
			Outlets			
Motors			Fixtures			
			Fixtures, Merc. Quartz, etc.			
			Hester - Not Over 1450W			
			Washer			
			Dryer			
			Hot Water Heaters			
			Dishwasher			
			Domestic Range or Oven			
			Disposal			
			Power Apparatus - MP, KW or KVA Motors, Transformers, etc.			
			Not Over 3 amp			
			Over 3 Amps up to 10 amp			
			Over 10 Amps up to 25 amp			
			Over 25 Amps			
			Open Closets			
			Open Closets			
Ufer						
Service						
FINAL						
Utility Not Feat						
IDENTIFICATION CODE						
BUILDING PERMIT NO.	TRIPERMIT NO.					
ITEM			CODE		FEE	
TOTAL FEES						

ADDRESS
12372 Garden Grove

LOT NO. BLK NO. TRACT NO. ELECTRIC PERMIT NO.
134815A

OWNER
U.S. Toy Co.

OWNER'S ADDRESS CITY
12372 Garden Grove

NEW BUILDING OR RECONSTRUCTION
ADDITION AREA REBUILT AREA
SQ. FT. SQ. FT. NO. OF BUILDING UNITS NO. OF UNITS

VALIDATION
E-PER **8.50**
ISS **10.00**
183028A 4-17-84 CHECK 18.50

ELECTRICAL CONTRACTOR STATE LIC. NO. & TYPE
K-B Const 321663

ADDRESS CITY PHONE
125 E. Wheeler 818-274-2300

WORKER'S COMPENSATION REQUIREMENTS

State Compensation # **228152** Expiration Date **11-30-84**

Insurance Policy No. _____

I certify that in the performance of the work for which this permit is issued, I shall not employ any person in any manner so as to become subject to the Worker's Compensation laws of California.

NOTE: After issuing a valid certificate, the contractor for the permit shall provide a check for the Worker's Compensation premiums of \$100.00 to the local health authority within 30 days of the date of issuance of this certificate. If the contractor fails to provide such check, the contractor is liable for the payment of the above in full. If the contractor fails to provide such check, the contractor is liable for the payment of the above in full. The contractor is liable for the payment of the above in full. The contractor is liable for the payment of the above in full.

Signature: [Handwritten Signature] 4-17-84

BUSINESS TAX CERTIFICATE INFORMATION

I certify that the contractor for this permit is a duly licensed contractor and is duly registered with the State Board of Contractors.

Contract No. _____

Contractor's Name _____

Contractor's Address _____

Contractor's Phone _____

Contractor's License No. _____

Contractor's Registration No. _____

Contractor's Insurance No. _____

Contractor's Bond No. _____

Contractor's Other No. _____

Contractor's Other No. _____

Contractor's Other No. _____

Contractor's Other No. _____

Contractor's Other No. _____

Contractor's Other No. _____

If work is not started within 120 days from date of issue and abandoned for more than 120 days this permit will be void.

INSPECTOR

7R 3-1-2831

CITY OF GARDEN GROVE, CALIFORNIA

Development Services Department

11391 ACACIA PARKWAY, P.O. BOX 3070, GARDEN GROVE, CALIFORNIA 92642

Address : 12372 GARDEN GROVE BLVD
Parcel No: 10151102 Type: B33

Suite: _____ PERMIT NO.: 13765
Date : 06/30/92 Insp Dist : ZB

Owner : KLEIN, FRANCES ANN TR (TR)
Address: _____

Applicant: HUDSON ROOFING & CONST
Address : 11401 WESTMINSTER AVE
GARDEN GROVE CA 92643
Phone: 530-2771

Phone: _____

Architect:
Address : _____

Engineer:
Address : _____

LIC: _____ EHP: _____ PH: _____

LIC: _____ EXP: _____ PH: _____

WORKER'S COMPENSATION REQUIREMENTS

State Compensation Insurance Policy No. _____ Expiration Date _____
I certify that in the performance of the work for which this permit is issued, I shall not employ any person in any manner so as to become subject to the Worker's Compensation laws of California. NOTE: After making such certificate, the applicant for the permit should become subject to the Worker's Compensation provisions of 3700 or 1-1/2 permit limits comply with the provisions of Section 3700 or 1-1/2 permit limits, as deemed advised.
I certify that I have read this application and state that the above information is correct. I agree to comply with all City ordinances and State laws relating to building construction. I further agree to hold the City of Garden Grove harmless from any liability arising out of any or bodily injury resulting from work performed relevant to this permit.

Proposed Work: TEAROFF / 3 PLY BUILT UP ROOF

Value : 5885
Floor Area: 5000

Plan Check	1	
Permit	1	81.92
Issuance	1	10.00
PRE-INSPECTION	1	15.00
GENL. PLAN/CULT ART	1	12.50

BUSINESS TAX CERTIFICATE INFORMATION

I certify that the following Contractor's License No. 23803 is in full force and effect.
Contractor: J. Kleins Date: 6-30-92

I certify that I am exempt from Section 70315 of the Business and Professions Code, Division 3, Chapter 9, Contractors' License Law, under the following Section: Owner, Section 7044 [] Minor work under \$200, Section 7048 [] Employees working for wages only, Section 7055 [] Other: _____

B PER 81.91
ISS 10.00
INSFCT 15.00
HISC. 12.50

085981A 6-30'92 CASH 119.41

INSPECTION RECORD

APPROVAL: _____ DATE: 6/27/92 INSPECTOR: _____
Pre Inspect: _____
Foundation: _____
Concrete Floor: _____
Reinforcing: _____
Masonry: _____
Roof Shtg: _____
Rough Frame: _____
Insul / Energy: _____
Drywall: _____
Lath: _____
Plas. Brown Ct.: _____
Landscaping: _____
Pre Gunite: _____
Pre Deck: _____
Pre Plaster: _____
Planning Final: _____
Bldg Final: _____
Utility Notified: _____

3280 _____
3226 BLDG PERM & 27.50
3517 ISSUANCE FEE 81.91
9527 BLDG PLAN CK 10.00
0.00

Authorized by: _____

TOTAL FEES

119.41

Inspection Requests

General Information

741-5397



If work is not started within 180 days from date of issue or if abandoned for more than 180 days, this permit will be null and void.
A FEE MAY BE CHARGED FOR RE-INSPECTION DUE TO NEGLIGENCE, INCOMPLETE WORK, OR FAILURE TO MAKE CORRECTIONS.

1. INSPECTOR

CITY OF GARDEN GROVE, CALIFORNIA

Development Services Department

11391 ACACIA PARKWAY, P.O. BOX 3070, GARDEN GROVE, CALIFORNIA 92642

PERMIT NO. : 15645
Type : P
Date Issued : 11/10/92
Title :
Desc :
Location : 12372 GARDEN GROVE BLVD
Suite :
Parcel number : 10151102
Occupancy :
Applicant : ARCHER PLUMBING INC
 13821 NEWHOPE STREET
 GARDEN GROVE CA 92643

Inspector area: 2P

Owner: U.S. TOY COMPANY

Phone Number : 537-5679

WORKER'S COMPENSATION REQUIREMENTS

State Compensation Insurance Policy No. 1010000 Expiration Date 11-92
 I certify that in the performance of the work for which this permit is issued, I shall not employ any person in any manner so as to become subject to the Worker's Compensation laws of California.
 NOTE: After making such certificate, the applicant for the permit should become subject to the Worker's Compensation provisions of this code, he shall forthwith comply with the provisions of Section 3200 or his permit shall be deemed revoked.
 I certify that I have read this application and state that the above information is correct. I agree to comply with all City ordinances and State laws relating to pending construction. I further agree to hold the City of Garden Grove free and harmless from any liability arising out of injury or bodily damage resulting from work performed pursuant to this permit.
[Signature] 11-11-92
AGENT APPLICANT SIGNATURE DATE

Gas Syst. Outl. (up to 5) 2 10.00

Insurance 1 15.00

GENERAL PLAN 1 2.00

CULTURAL ARTS 1 1.00

BUSINESS TAX CERTIFICATE INFORMATION

I certify that the following Contractor's License No. 310933
 and Classification 32 is in full force and effect.
[Signature] 11-11-92
CONTRACTOR'S LICENSE OR AUTHORIZED AGENT DATE

P PER 10.00
 ISS 15.00
 MISC. 2.00
 MISC. 1.00

088345A11-10-92 CHECK 28.00

INSPECTION RECORD

APPROVAL DATE INSPECTOR

Soil Piping _____
 Ground Plumbing _____
 Rough Plumbing _____
 Gas Piping _____
 Gas Vent _____
 Sewer _____
 Main Drain _____
 Vacuum Lines _____
 Water Heater _____
 Backwash _____
 Water Lateral _____

3223 PERMITS/GENE 2.00
 3224 PERMITS/CULT 1.00
 3228 PLUMBING PER 10.00
 3517 ISSUANCE FEE 15.00

Authorized by: [Signature]

TOYAL FEES

28.00

Inspection Requests

741-5332
 General Information
 741-5307

If work is not started within 180 days from date of issue or if abandoned for more than 180 days, this permit will be null and void.



A FEE MAY BE CHARGED FOR RE-INSPECTION DUE TO NEGLIGENCE, INCOMPLETE WORK, OR FAILURE TO MAKE CORRECTIONS.

FINAL 11-11-92 [Signature]

Utility Notified 11-12-92 MK

[Signature] New Meter

1. INSPECTOR



General Information: 714-741-5307

CITY OF GARDEN GROVE - DEVELOPMENT SERVICES DEPARTMENT

Inspection Requests: 714-741-5332

PERMIT (PAGE 2 of 2)

PROJECT/SITE/BUILDING DESCRIPTION

JOB Address : 12372 GARDEN GROVE BLVD
 Suite :
 PERMIT NO. : 85647
 Permit Type :
 Type : E

Owner : FRANCES ANN KLEIN
 Applicant : ROGER L ANDERSON
 Phone : 369-8495

Contractor : R L ANDERSON ELECTRIC
 Address : 18452 GASPE DIR
 CityStZip : HUNTINGTON BEACH, CA 92648
 Phone : 714-841-1156

Insp Dist : 012
 Date : 06/13/06
 Parcel No : 10161102

PROPOSED WORK:

REPLACE 400AMP 3 PHASE SERVICE

FEES

942 22130 GENERAL PLAN	1	2.00
080 32550 CULTURAL ARTS	1	1.00
111 32401 Issuance	1	35.00
111 32412 SERVICE 600V, 201 TO	1	65.00
TOTAL		103.00

APPROVAL DATE INSPECTOR

Underground _____
 Conduit _____
 Wiring - Rough _____
 Heater _____
 Fixtures & Trim _____
 Motors _____
 Ufer _____
 Service _____

EXPIRED

10-16-07
T.H.

AUTHORIZATION

Issued By: janetw Date _____

DECLARATION

I certify that I have read this application/permit and state that the information on all pages of this document is correct. I agree to comply with all City and County ordinances and State laws relating to building construction, and hereby authorize representatives of this City and County to enter upon the above mentioned property for inspection purposes.

Applicant's Signature Roger L Anderson

Print Name ROGER L ANDERSON Date 6-13-06

~~FINAL~~ _____

Utility Notified 7/19/06 JCP

***** VALIDATION *****
 PAID ON 13 Jun 2006 AT 07:42
 RECEIVED BY KATRENAS 198.245.206.215/2 TRANS# 3
 AMOUNT PAID \$103.00 BY CHECK#9917
 TOTAL PAID = \$103.00



General Information: 714-741-5307

CITY OF GARDEN GROVE - DEVELOPMENT SERVICES DEPARTMENT

Inspection Requests: 714-741-5332

PERMIT (PAGE 2 of 2)

PROJECT/SITE/BUILDING DESCRIPTION

JOB Address : 12372 GARDEN GROVE BLVD
 Suite :
 PERMIT NO. : 72763
 Permit Type :
 Type : E
 Owner : US TOY COMPANY
 Applicant : J N S DEVELOPMENT
 Appl Address : 19572 WESTWINDS LN
 HUNTINGTON BEACH, CA 92646
 Phone : 926 3700
 Insp Dist : ZE
 Date : 03/26/04
 Parcel No : 10161102

PROPOSED WORK:

UNDERGROUND SUPPLEMENT TO #70534

*W/O TO POLE SIGN AREA.
 PEN PLANNING, SIGN NOT
 CONFORMING. LIGHTING ON
 POLE SIGN NOT PERMITTED.*

FEES

T.H.

111 32401 SUPPLEMENT PERMIT/FE	1	15.00
TOTAL		15.00

INSPECTION RECORD

APPROVAL _____ DATE 3-26-04 INSPECTOR T.H.
 Underground _____
 Conduit _____
 Wiring - Rough _____
 Heater _____
 Fixtures & Trim _____
 Motors _____
 Ufer _____
 Service _____

FINAL 5-3-04 T.H.

Utility Notified _____

AUTHORIZATION

Issued By: janetw Date _____

DECLARATION

I certify that I have read this application/permit and state that the information on all pages of this document is correct. I agree to comply with all City and County ordinances and State laws relating to building construction, and hereby authorize representatives of this City and County to enter upon the above mentioned property for inspection purposes.

Applicant's Signature [Signature]

Print Name JEFF Pajankapp Date 3-26-04

***** VALIDATION *****

PAID ON 26 Mar 2004 AT 10:13
 RECEIVED BY LARAINEM 198.245.206.215/2 TRANS# 2
 AMOUNT PAID \$15.00 BY CHECK#677
 TOTAL PAID = \$15.00



PERMIT (PAGE 2 of 2)

PROJECT/SITE/BUILDING DESCRIPTION

JOB Address : 12372 GARDEN GROVE BLVD
 Suite :
 PERMIT NO. : 72534
 Permit Type :
 Type : E

Owner : US TOY COMPANY
 Applicant : J N S DEVELOPMENT
 Appl Address : 19572 WESTWINDS LN
 HUNTINGTON BEACH, CA 92646
 Phone : 926 3700

Insp Dist : ZE
 Date : 03/12/04
 Parcel No : 10161102

PROPOSED WORK:

REPLACE 10 LIGHTS IN EYEBROW

FEEES

942 22130	GENERAL PLAN	1	2.00
080 32550	CULTURAL ARTS	1	1.00
111 32401	Issuance	1	35.00
111 32412	Fixtures 1-10	10	9.00
111 32412	Fixtures, Merc. Quartz	4	8.00
TOTAL			55.00

APPROVAL DATE INSPECTOR
INSPECTION RECORD
 Underground _____
 Conduit _____
 Wiring - Rough _____
 Heater _____
 Fixtures & Trim _____
 Motors _____
 Ufer _____
 Service _____

FINAL 5.3.04 T.A.

Utility Notified _____

AUTHORIZATION

Issued By: janetw Date _____

DECLARATION

I certify that I have read this application/permit and state that the information on all pages of this document is correct. I agree to comply with all City and County ordinances and State laws relating to building construction, and hereby authorize representatives of this City and County to enter upon the above mentioned property for inspection purposes.

Applicant's Signature [Signature]

Print Name JEFF Reinkoff Date 3-12-04

***** VALIDATION *****
 PAID ON 12 Mar 2004 AT 10:21
 RECEIVED BY LARAINEM 198.245.206.215/2 TRANS# 36
 CASH PAID = \$300.00 CASH RETURNED = \$1.91
 TOTAL PAID = \$298.09



PERMIT (PAGE 2 of 2)

PROJECT/SITE/BUILDING DESCRIPTION

JOB Address : 12372 GARDEN GROVE BLVD
 Suite :
 PERMIT NO. : 72533
 Permit Type : BUILDING
 Type : B21
 MISCELLANEOUS
 Owner : US TOY COMPANY
 Applicant : J N S DEVELOPMENT
 Appl Address : 19572 WESTWINDS LN
 HUNTINGTON BEACH, CA 92646
 Phone : 926 3700
 Insp Dist : ZB
 Date : 03/12/04
 Parcel No : 10161102

Value : 3000
 Floor area : 0

PROPOSED WORK:

REPAIR AND STUCCO OF EYEBROW SUPPLEMENT TO PERMIT #72532

FEES

111 32410 Permit	1	107.36
111 32401 SUPPLEMENT PERMIT/FE	1	15.00
TOTAL		122.36

INSPECTION RECORD

APPROVAL	DATE	INSPECTOR
Pre Inspect		
Foundation		
Concrete Floor		
Reinforcing		
Masonry		
Roof Shtg		
Rough Frame	3/22/04	
Insul / Energy		
Drywall	3/22/04	
Lath	3/22/04	
Plas. Brown Ct.		
Landscaping		
Pre Gunit		
Pre Deck		
Pre Plaster		
Planning Final		
Bldg Final	4/23/04	
Utility Notified		

AUTHORIZATION

Issued By: janetw Date: _____

DECLARATION

I certify that I have read this application/permit and state that the information on all pages of this document is correct. I agree to comply with all City and County ordinances and State laws relating to building construction, and hereby authorize representatives of this City and County to enter upon the above mentioned property for inspection purposes.

Applicant's Signature: [Signature]

Print Name: JEFF Pagenhoff Date: 3-12-04

***** VALIDATION *****
 PAID ON 12 Mar 2004 AT 10:21
 RECEIVED BY LARAINEM 198.245.206.215/2 TRANS# 36
 CASH PAID = \$300.00 CASH RETURNED = \$1.91
 TOTAL PAID = \$298.09



General Information: 714-741-5307

CITY OF GARDEN GROVE - DEVELOPMENT SERVICES DEPARTMENT

Inspection Requests: 714-741-5332

PERMIT (PAGE 2 of 2)

PROJECT/SITE/BUILDING DESCRIPTION

JOB Address : 12372 GARDEN GROVE BLVD
 Suite :
 PERMIT NO. : 72532
 Permit Type : BUILDING
 Type : B33
 REPAIRS
 Owner : US TOY CO
 Applicant : J N S DEVELOPMENT
 Appl Address : 19572 WESTWINDS LN
 HUNTINGTON BEACH, CA 92646
 Phone : 926 3700

Insp Dist : ZB
 Date : 03/12/04
 Parcel No : 10161102

Value :1800
 Floor area :0

PROPOSED WORK:

REROOF THE EXISTING EYEBROW WITH LIKE MATERIALS/BUILT UP FLAT ROOF

FEEES

111 32410 Permit	1	80.58
111 32401 issuance	1	35.00
942 22130 General Plan	1	3.45
080 32550 Cultural Arts	1	1.70
TOTAL		120.73

INSPECTION RECORD

APPROVAL	DATE	INSPECTOR
Pre Inspect		
Foundation		
Concrete Floor		
Reinforcing		
Masonry		
Roof Shtg		
Rough Frame	3/22/04	[Signature]
Insul / Energy		
Drywall		
Lath		
Plas. Brown Ct.		
Landscaping		
Pre Gunite		
Pre Deck		
Pre Plaster		
Planning Final		
Bldg Final	3/22/04	[Signature]
Utility Notified		

AUTHORIZATION

Issued By: janetw Date

DECLARATION

I certify that I have read this application/permit and state that the information on all pages of this document is correct. I agree to comply with all City and County ordinances and State laws relating to building construction, and hereby authorize representatives of this City and County to enter upon the above mentioned property for inspection purposes.

Applicant's Signature [Signature]

Print Name JEFF PUGH Date 3-12-04

***** VALIDATION *****
 PAID ON 12 Mar 2004 AT 10:21
 RECEIVED BY LARAINEM 198.245.206.215/2 TRANS# 36
 CASH PAID = \$300.00 CASH RETURNED = \$1.91
 TOTAL PAID = \$298.09
