

MONARCH

012632

1

STREET NAM

ADDRESS

APT. NO.

CARD NO.

See BP/80949 - This permit is, even though here are P.O.'s
under this number, (1966)

OTHERS

February 6, 1973

Fairfield - Tomlinson, Inc.
13700 Broadway
Cleveland, Ohio 44125

Attention: Mr. John A. Chernak
President

Dear Mr. Chernak:

Subject: Building Modification/Addition at 12632 Monarch St., Garden Grove

In response to your letter, dated January 17, 1973, there exists two separate water services for 12632 Monarch Street as follows:

1. An 8" fire service for the fire sprinkler system.
2. A 2" water meter for domestic water supply.

A 2" domestic water meter will supply approximately 160 gpm (21.39 cu. ft./min. = 924,800 cu. ft./month capability). You stated that you need 15,000 cu. ft./month. If you feel your needs may require a larger domestic water meter, we will be happy to inform you of the requirements.

Separately, the use of domestic water to cool hydraulic power packs and to process steam may require a back flow prevention device. Uses such as equipment cooling can represent a potential hazard to the water system via a "cross connection", therefore we will need to review a plan of your proposed plumbing modifications as well as inspect the premises. Plans and requests for inspection should be processed through this office with attention directed to a Mr. Johnson.

The Garden Grove Water Department and the Garden Grove Sanitary District are not a combined department. However, we have contacted them on your behalf and their comments are attached.

If we can be of any further assistance, please don't hesitate to contact us at (714) 638-6682.

Very truly yours,

Michael P. Lord
Associate Civil Engineer

MDK:bb
Attachment

cc: Mrs., Cowter, R.A. Smith, J. Johnson

FAIRFIELD-TOMLINSON, INC.

SUBSIDIARY OF TOMLINSON INDUSTRIES, INC.

OFFICES: 13700 BROADWAY • CLEVELAND, OHIO 44125

CABLE: NO-DRIP TELEPHONE 216 587-3450 TELEX 98-5409

PLANT:

5433 PERKINS ROAD

CLEVELAND (BEDFORD HEIGHTS), OHIO 44146

TELEPHONE: 216 438-4242

January 17, 1973

City Water Department
11391 Acacia Parkway
Garden Grove, California 92640

Gentlemen:

We are planning on opening a branch plant at 12632 B
Monarch Street, Garden Grove. At the present time, there
is a very limited installation in what is basically a
warehouse. We will be manufacturing at this location and
will be adding toilet facilities. We will also require
water for cooling our hydraulic power packs and for process
steam. We project our monthly usage to be in the range of
15,000 cubic feet.

Will you please advise whether the connecting lines are
sufficient to cover our requirements. Would you also
advise what steps must be taken to tie in with the sewer
system.

Thank you for your cooperation.

Very truly yours,

FAIRFIELD-TOMLINSON, INC.

JAC/ar

John A. Chernak
President

RECEIVED
JAN 19 1973
WATER DEPT.

CITY OF GARDEN GROVE
Public Works & Development

ELECTRICAL PERMIT

Inspection Requests
638-6771

General Information
638-6661

For Applicant to Fill in

INSPECTION RECORD

SINGLE PHASE SERVICE SIZE	VOLTS	RIG. CONDUIT
THREE PHASE SERVICE SIZE	VOLTS	RIG. CONDUIT
AMPS	VOLTS	INSPECTOR
APPROVAL	DATE	INSPECTOR
Underground		
Conduit		
Wiring - Raceway		
Heating		
Fixtures & Trim		
Motors		
Other		
Service	2-23-81	EW

IF NOT LISTED BELOW SEE CODE	NO.	EA.	FEE
Residential (R 1 & R 3) sq. ft.			
Garage, Resid. (A1) sq. ft.			
Service Meter, Single Phase			
Service Meter, Three Phase			
Add'l Meter, Three Phase			
Temporary Power Pole			
Pole, Power, Light, etc.			
Sub-Panels 1 @	1		5-
Sub-Panels 3 @			
Outlets			
Fixtures			
Fixtures, Merc. Quartz, etc.			
Washer - Not Over 1050 W			
Washer			
Dryer			
Hot Water Heater			
Dishwasher			
Domestic Range or Oven			
Disposal			
Power Apparatus - H.P., K.W. or K.V.A. Motors, Transformers, etc.			
Not Over 1 each			
Over 1, Not Over 10 each			
Over 10, Not Over 30 each			
Trdy. Circuits			
Time Clock			
Sign			
Sign Hookup			

ADDRESS
12632 Monarch HB
LOT NO. BLK NO. TRACT NO. ELECTRIC PERMIT NO. 1189594

OWNER
North American Systems
OWNER'S ADDRESS
12632 Monarch HB
SQ. FT. 12000

VALIDATION
ELECTRICAL CONTRACTOR
Complete Electric 1010 311248
8542 Amy St. G.G. 537-2211
STATE LIC. NO. 41785 CD
CITY PHONE

WORKERS COMPENSATION REQUIREMENTS
State Compensation Insurance Policy No. _____ Expiration Date _____
I certify that in the performance of the work for which this permit is issued, I shall not employ any person in any manner so as to become subject to the Worker's Compensation laws of California.
NOTE: If, after making such certificate, the applicant for the permit should become subject to the Worker's Compensation provisions of this code, he shall forthwith comply with the provisions of Section 3700 of his permit shall be deemed revoked.
I certify that I have read this application and state that the above information is correct. I agree to comply with all City ordinances and State laws relating to pending construction. I further agree to hold the City of Garden Grove free and harmless from any liability arising out of injury or bodily damage resulting from work performed on this permit.
Aphonda [Signature] 2-17-81
PERMIT APPLICANT SIGNATURE DATE

BUSINESS TAX CERTIFICATE INFORMATION
I certify that the following Contractor's License No. _____ and Classification _____ is in full force and effect.
(PRINT) CONTRACTOR (SIGNATURE) CONTRACTOR OR AUTHORIZED AGENT DATE
BUSINESS TAX CERTIFICATE NO. _____ EXPIRATION DATE _____
I certify that I am exempt from Section 7031.5 of the Business and Professions Code, Division 3, Chapter 9, Contractors' License Law, under the following Section:
Owner: Section 7044 [] Minor work under \$100: Section 7048 []
Employee working for wages only: Section 7053 []
Other: _____
(PRINT) PROPERTY OWNER (SIGNATURE) PROPERTY OWNER OR AUTHORIZED AGENT DATE

IDENTIFICATION CODE

ITEM	CODE	FEE
Plan Retention Fee		
Plan Check		
Permit Issuance	3227	3-
	3517	10-
TOTAL FEES		11 00

AUTHORIZED BY [Signature] DATE 2-17-81

LAND USE _____
If work is not started within 120 days from date of issue or if abandoned for more than 120 days, this permit will be null and void.

A FEE MAY BE CHARGED FOR REINSPECTION DUE TO NEGLIGENCE, INCOMPLETE WORK, OR FAILURE TO MAKE CORRECTIONS.

BUILDING PERMIT

Inspection Requests
638-6771

General Information
638-6661

For Applicant to Fill in

INSPECTION RECORD

P.C. #	OCCUPANCY	TYPE	OCC. LOAD		FIRE SPRINK.	
			FRONT	LEFT	RIGHT	REAR
	USE ZONE	Ev. Proj.				
	FIRE ZONE	Setbacks				
PLANNING ACTION			PLAN DATE			
LAND USE APPROVED BY						
REMARKS						
G.G. SANT. DIS. FEE REQ'D.	O.C. SANT. DIS. FEE REQ'D.	DATE	INITIAL	REQ'D	PROVIDED	
PARCEL MAP			DATE			
R/W DEDICATION			DATE			

APPROVAL	DATE	INSPECTOR
FOUNDATION & LOCATION		
CONCRETE FLOOR REINFORCING		
ROOF SHTG.		
ROUGH FRAME		
INSULATION, ENERGY		
LATH OR DRYWALL		
PLAS. BROWN CT		
SOUND INSULATION		
SMOKE DETECTOR		
PARKING		
LANDSCAPING		
LAND USE FINAL	11-20-84	W.H.
FINAL		
UTILITY RELEASE		

ADDRESS
12632 Monarch Street

LOT NO. DIST. NO. TRACT NO. PERMIT NO.
137551A

OWNER
Joanna Western
MAILING ADDRESS
12632 Monarch Street
CITY ZIP

ARCH
 ENGR

MAILING ADDRESS CITY ZIP

TEL. NO. STATE LIC. NO. & TYPE

VALUATION

FEES AND BONDS		REV. CODE	AMOUNT
ST. BOND			
WATER BOND			
WATER ASSMT FEE (ACRIS)			
WATER ASSMT FEE (FT)			
PARKWAY TREE FEE			
PARK & REC. FEE (DIST)			
DRAIN ASSMT. FEE (DIST)			
PLAN RETENTION FEE			610
BLDG. PLAN CHECK			122 00
BLDG. PERMIT FEE			181 30
ISSUANCE			10 00
VALUATION			27000.00
TOTAL FEES			317 30
AUTHORIZED BY			DATE: 10/29/84

IDENTIFICATION CODE

WORKER'S COMPENSATION REQUIREMENTS

State Compensation Insurance Policy No. 01WC117092C Expiration Date 4/1/85

I certify that in the performance of the work for which this permit is issued, I shall not employ any person in any manner so as to become subject to the Worker's Compensation laws of California.

NOTE: If, after making such certificate, the applicant for the permit should become subject to the Worker's Compensation provisions of this code, he shall forthwith comply with the provisions of Section 3700 or his permit shall be deemed revoked.

I certify that I have read this application and state that the above information is correct, I agree to comply with all City ordinances and State laws relating to pending construction. I further agree to hold the City of Garden Grove free and harmless from any liability arising out of injury or bodily damage resulting from work performed.

PERMIT APPLICANT SIGNATURE: *[Signature]* DATE: 10/24/84

BUSINESS TAX CERTIFICATE INFORMATION

I certify that the following Contractor's License No. 161782
Allan Automatic Sprinkler Corp. will be in full force and effect 10/24/84

(SIGNATURE) CONTRACTOR OR AUTHORIZED AGENT: *[Signature]* DATE: 10/24/84

BUSINESS TAX CERTIFICATE NO.

I certify that I am exempt from Section 7031.5 of the Business and Professional Code, Division 3, Chapter 9, Contractors' License Law, under the following Section:
(Worker Section 7044 Minor work under \$100 Section 7048 Employer working for wages only Section 7053)

Other: _____ DATE: _____

(PRINT) PROPERTY OWNER (SIGNATURE) PROPERTY OWNER OR AUTHORIZED AGENT: _____ DATE: _____

CONTRACTOR
Allan Automatic Sprinkler Corp. of So. Cal.
MAILING ADDRESS CITY ZIP
3233 Enterprise Street, Brea, CA 92621

TEL. NO. 993-9500 STATE LIC. NO. 1617-82 C-16

PRESENT BLDG. USE Whse. PROPOSED BLDG. USE Whse.

DESCRIBE WORK TO BE DONE
Modification exist. sprinkler system

NEW ADDN ALTER REPAIR DEMOLISH

FLOOR AREA (SQ. FT.) 10980 NO. OF STORIES 1 NO. OF DWELLING UNITS 1

If work is not started within 120 days from date of issue or if abandoned for more than 120 days, this permit will be null and void.

A FEE MAY BE CHARGED FOR REINSPECTION DUE TO NEGLIGENCE, INCOMPLETE WORK, OR FAILURE TO MAKE CORRECTIONS.

RELOCATION

PRESENT BLDG. ADDRESS: _____

MOVING CONTRACTOR: _____

ADDRESS: _____

HEATING, VENTILATING, REFRIGERATION & AIR COND. PERMIT

INSPECTION RECORD

FEES

For Applicant to Fill In

APPROVALS	DATE	INSPECTOR	TYPE OF FIXTURE OR ITEM	NO.	EA.	\$ FEE
FURNACE			Furnace to & incl. 100M B.T.U.			
			More than 100M & incl. 500M B.T.U.			
FURNACE VENTS			More than 500M & incl. 1MM B.T.U.			
			Installation or Relocation of Susp. Heater			
GAS PIPING			Installation or Relocation of Wall Heater			
			Installation or Relocation of Unit Heater			
			Installation of Appliance Vent Only			
DUCTS			Repair, Alteration or Addition to any Heating or Cooling System	1		6.50
SINGLE DUCT FAN VENT			Incidental Gas Piping			
KITCHEN HOOD			Each Range Hood Incl. Duct and Fan			
			Each Vent Fan Connected to a Single Duct	2		7.00
AIR HANDLING UNIT			Each Ventilating System not a Part of a Heating or Air Conditioning System Authorized by Permit			
EVAPORATIVE COOLER			Boiler or Compressor to & incl. 5 Hp.	1		6.50
			Absorption System to & incl. 100M B.T.U.			
BOILER OR COMPRESSOR			Boiler or Compressor to & incl. 15 Hp.			
			Absorption System to & incl. 500M B.T.U.			
DECORATIVE AFFILIANCE			Boiler or Compressor to & incl. 30 Hp.			
			Absorption System to & incl. 1MM B.T.U.			
			Boiler or Compressor to & incl. 50 Hp.			
			Absorption System to & incl. 2MM B.T.U.			
			Boiler or Compressor over 50 Hp.			
			Each Evaporative Cooler			
			Air Handling Unit to & incl. 2M C.F.M.	1		5.00
			Air Handling Unit to & incl. 10M C.F.M.			
			Air Handling Unit over 10M C.F.M.			
			OTHER			
FINAL	12/10/84	JIA				
UTILITY CO. NOTIFIED						
IDENTIFICATION CODE						
BUILDING PERMIT NO.	ELECTRIC PERMIT NO.					
If work is not started within 120 days from date of issue or if abandoned for more than 120 days, this permit will be null and void.						

ADDRESS			
12632 MONARCH			
LOT NO.	BLK NO.	TRACT NO.	PERMIT NO.
			137958A
OWNER		PHONE	
JOANNA WESTERN MILLS		714 687-0052	
OWNER'S ADDRESS			
CITY			
NEW BUILDING OR ADDITION - AREA	EXISTING BUILDING REMOVAL AREA	OCCUPANCY GROUP	USE OF BUILDING AND OR NUMBER OF UNITS
1960 SQ. FT.	SQ. FT.		
VALIDATION			H-PER 25.00 ISS 10.00 1M6492A11-20 ⁸⁴ CHECK 35.00
HEATING CONTRACTOR		STATE LIC. NO. & TYPE	
RAW: HO 5177		C-20	
ADDRESS		CITY	
12155 MAGNOLIA G.D. RIDGE		IN 687-0052	
WORKER'S COMPENSATION REQUIREMENTS			
State Compensation Insurance Policy No. _____ Expiration Date _____			
I certify that in the performance of the work for which this permit is issued, I shall not employ any person in any manner so as to become subject to the Worker's Compensation laws of California.			
NOTE: If, after making such certificate, the applicant for the permit should become subject to the Worker's Compensation provisions of this code, he shall forthwith comply with the provisions of Section 3700 or his permit shall be deemed revoked.			
I certify that I have read this application and state that the above information is correct. I agree to comply with all City ordinances and State laws relating to pending construction. I further agree to hold the City of Garden Grove free and harmless from any liability arising out of injury or bodily damage resulting from work performed relevant to this permit.			
Ray A. Stetson			11/21/85
PERMIT APPLICANT SIGNATURE			DATE
BUSINESS TAX CERTIFICATE INFORMATION			
I certify that the following Contractor's License No. 206059 and Classification C-20 is in full force and effect.			
Ray A. Stetson			11/21/85
(PRINT) CONTRACTOR			(SIGNATURE) CONTRACTOR OR AUTHORIZED AGENT
DATE			DATE
BUSINESS TAX CERTIFICATE NO. _____ EXPIRATION DATE _____			
I certify that I am exempt from Section 7031.0 of the Business and Professional Code, Division 3, Chapter 9, Contractors' License Law, under the following Section:			
Owner: Section 7044 <input type="checkbox"/> Minor work under \$100: Section 7048 <input type="checkbox"/>			
Employee working for wages only: Section 7053 <input type="checkbox"/>			
Other: _____			
(PRINT) PROPERTY OWNER (SIGNATURE) PROPERTY OWNER			DATE
OR AUTHORIZED AGENT			DATE
A FEE MAY BE CHARGED FOR RE-INSPECTION DUE TO NEGLIGENCE, INCOMPLETE WORK, OR FAILURE TO MAKE CORRECTIONS.			

I, INSPECTOR

DATE

INSPECTOR'S NOTES

11/20/84

Need fixed ladder to area for furnace
with side platform from ladder to
furnace. Condensate line cannot chain into
a waste that must take it to a
tail piece OK

12/5/84

Duct work OK still needs
ladder to F.A.U. & platform
from unit to ladder

1218801

OWNER <i>JOHN W. WESTERN MILLS</i>		JOB ADDRESS <i>12632 MONARCH ST.</i>		PERMIT NO. <i>137551A</i>
NAME OF CONSTRUCTION LENDER & BRANCH		ASSESSOR'S PARCEL NO. <i>215-031-07</i>	LOT	BLOCK
		TRACT		
		PLEASE CHECK ONE OR MORE		
		<input type="checkbox"/> New	<input type="checkbox"/> Addition	<input checked="" type="checkbox"/> Alteration
		<input type="checkbox"/> Repair	<input type="checkbox"/> Move	<input type="checkbox"/> Demolish
ADDRESS	CITY	DATE <i>12/29/89</i>	JOB DESCRIPTION <i>FIRE SPRINKLER MODIFICATION</i>	PERMIT VALUE <i>\$27000.00</i>

SHOW NORTH ARROW, PROPERTY LINES AND ADJACENT STREETS.

CITY OF GARDEN GROVE
Public Works & Development

ELECTRICAL PERMIT

Inspection Requests
638-6771

8-8:30 A.M.
General Information
638-6661

For Applicant to Fill in

INSPECTION RECORD

SINGLE PHASE SERVICE SIZE	VOLTS	HIGH VOLTAGE	APPROVAL	DATE	INSPECTOR
Underground Floor Box's	110			11-8-84	W
Conduit					
Wiring Rough				11-4-84	W
Heater					
Fixtures & Trim				12-4-84	W
Motors					
F Bar itself NOT COMPLETE					
S					
Uter					
Services					

FINAL	12-12-84	W
Utility Noted		

IDENTIFICATION CODE

FEES

IF NOT LISTED BELOW SEE CODE	NO.	EA	FEE
Panel 1000 VA or less			11.00
Panel 1500 VA or less			16.00
Panel 2000 VA or less			22.00
Panel 2500 VA or less			27.00
Panel 3000 VA or less			32.00
Panel 3500 VA or less			37.00
Panel 4000 VA or less			42.00
Panel 4500 VA or less			47.00
Panel 5000 VA or less			52.00
Panel 6000 VA or less			62.00
Panel 7000 VA or less			72.00
Panel 8000 VA or less			82.00
Panel 9000 VA or less			92.00
Panel 10000 VA or less			102.00
Panel 12500 VA or less			127.50
Panel 15000 VA or less			153.00
Panel 20000 VA or less			204.00
Panel 25000 VA or less			255.00
Panel 30000 VA or less			306.00
Panel 35000 VA or less			357.00
Panel 40000 VA or less			408.00
Panel 45000 VA or less			459.00
Panel 50000 VA or less			510.00
Panel 60000 VA or less			612.00
Panel 70000 VA or less			714.00
Panel 80000 VA or less			816.00
Panel 90000 VA or less			918.00
Panel 100000 VA or less			1020.00
Panel 125000 VA or less			1275.00
Panel 150000 VA or less			1530.00
Panel 200000 VA or less			2040.00
Panel 250000 VA or less			2550.00
Panel 300000 VA or less			3060.00
Panel 350000 VA or less			3570.00
Panel 400000 VA or less			4080.00
Panel 450000 VA or less			4590.00
Panel 500000 VA or less			5100.00
Panel 600000 VA or less			6120.00
Panel 700000 VA or less			7140.00
Panel 800000 VA or less			8160.00
Panel 900000 VA or less			9180.00
Panel 1000000 VA or less			10200.00
Panel 1250000 VA or less			12750.00
Panel 1500000 VA or less			15300.00
Panel 2000000 VA or less			20400.00
Panel 2500000 VA or less			25500.00
Panel 3000000 VA or less			30600.00
Panel 3500000 VA or less			35700.00
Panel 4000000 VA or less			40800.00
Panel 4500000 VA or less			45900.00
Panel 5000000 VA or less			51000.00
Panel 6000000 VA or less			61200.00
Panel 7000000 VA or less			71400.00
Panel 8000000 VA or less			81600.00
Panel 9000000 VA or less			91800.00
Panel 10000000 VA or less			102000.00
Panel 12500000 VA or less			127500.00
Panel 15000000 VA or less			153000.00
Panel 20000000 VA or less			204000.00
Panel 25000000 VA or less			255000.00
Panel 30000000 VA or less			306000.00
Panel 35000000 VA or less			357000.00
Panel 40000000 VA or less			408000.00
Panel 45000000 VA or less			459000.00
Panel 50000000 VA or less			510000.00
Panel 60000000 VA or less			612000.00
Panel 70000000 VA or less			714000.00
Panel 80000000 VA or less			816000.00
Panel 90000000 VA or less			918000.00
Panel 100000000 VA or less			1020000.00
Panel 125000000 VA or less			1275000.00
Panel 150000000 VA or less			1530000.00
Panel 200000000 VA or less			2040000.00
Panel 250000000 VA or less			2550000.00
Panel 300000000 VA or less			3060000.00
Panel 350000000 VA or less			3570000.00
Panel 400000000 VA or less			4080000.00
Panel 450000000 VA or less			4590000.00
Panel 500000000 VA or less			5100000.00
Panel 600000000 VA or less			6120000.00
Panel 700000000 VA or less			7140000.00
Panel 800000000 VA or less			8160000.00
Panel 900000000 VA or less			9180000.00
Panel 1000000000 VA or less			10200000.00
Panel 1250000000 VA or less			12750000.00
Panel 1500000000 VA or less			15300000.00
Panel 2000000000 VA or less			20400000.00
Panel 2500000000 VA or less			25500000.00
Panel 3000000000 VA or less			30600000.00
Panel 3500000000 VA or less			35700000.00
Panel 4000000000 VA or less			40800000.00
Panel 4500000000 VA or less			45900000.00
Panel 5000000000 VA or less			51000000.00
Panel 6000000000 VA or less			61200000.00
Panel 7000000000 VA or less			71400000.00
Panel 8000000000 VA or less			81600000.00
Panel 9000000000 VA or less			91800000.00
Panel 10000000000 VA or less			102000000.00
Panel 12500000000 VA or less			127500000.00
Panel 15000000000 VA or less			153000000.00
Panel 20000000000 VA or less			204000000.00
Panel 25000000000 VA or less			255000000.00
Panel 30000000000 VA or less			306000000.00
Panel 35000000000 VA or less			357000000.00
Panel 40000000000 VA or less			408000000.00
Panel 45000000000 VA or less			459000000.00
Panel 50000000000 VA or less			510000000.00
Panel 60000000000 VA or less			612000000.00
Panel 70000000000 VA or less			714000000.00
Panel 80000000000 VA or less			816000000.00
Panel 90000000000 VA or less			918000000.00
Panel 100000000000 VA or less			1020000000.00
Panel 125000000000 VA or less			1275000000.00
Panel 150000000000 VA or less			1530000000.00
Panel 200000000000 VA or less			2040000000.00
Panel 250000000000 VA or less			2550000000.00
Panel 300000000000 VA or less			3060000000.00
Panel 350000000000 VA or less			3570000000.00
Panel 400000000000 VA or less			4080000000.00
Panel 450000000000 VA or less			4590000000.00
Panel 500000000000 VA or less			5100000000.00
Panel 600000000000 VA or less			6120000000.00
Panel 700000000000 VA or less			7140000000.00
Panel 800000000000 VA or less			8160000000.00
Panel 900000000000 VA or less			9180000000.00
Panel 1000000000000 VA or less			10200000000.00
Panel 1250000000000 VA or less			12750000000.00
Panel 1500000000000 VA or less			15300000000.00
Panel 2000000000000 VA or less			20400000000.00
Panel 2500000000000 VA or less			25500000000.00
Panel 3000000000000 VA or less			30600000000.00
Panel 3500000000000 VA or less			35700000000.00
Panel 4000000000000 VA or less			40800000000.00
Panel 4500000000000 VA or less			45900000000.00
Panel 5000000000000 VA or less			51000000000.00
Panel 6000000000000 VA or less			61200000000.00
Panel 7000000000000 VA or less			71400000000.00
Panel 8000000000000 VA or less			81600000000.00
Panel 9000000000000 VA or less			91800000000.00
Panel 10000000000000 VA or less			102000000000.00
Panel 12500000000000 VA or less			127500000000.00
Panel 15000000000000 VA or less			153000000000.00
Panel 20000000000000 VA or less			204000000000.00
Panel 25000000000000 VA or less			255000000000.00
Panel 30000000000000 VA or less			306000000000.00
Panel 35000000000000 VA or less			357000000000.00
Panel 40000000000000 VA or less			408000000000.00
Panel 45000000000000 VA or less			459000000000.00
Panel 50000000000000 VA or less			510000000000.00
Panel 60000000000000 VA or less			612000000000.00
Panel 70000000000000 VA or less			714000000000.00
Panel 80000000000000 VA or less			816000000000.00
Panel 90000000000000 VA or less			918000000000.00
Panel 100000000000000 VA or less			1020000000000.00
Panel 125000000000000 VA or less			1275000000000.00
Panel 150000000000000 VA or less			1530000000000.00
Panel 200000000000000 VA or less			2040000000000.00
Panel 250000000000000 VA or less			2550000000000.00
Panel 300000000000000 VA or less			3060000000000.00
Panel 350000000000000 VA or less			3570000000000.00
Panel 400000000000000 VA or less			4080000000000.00
Panel 450000000000000 VA or less			4590000000000.00
Panel 500000000000000 VA or less			5100000000000.00
Panel 600000000000000 VA or less			6120000000000.00
Panel 700000000000000 VA or less			7140000000000.00
Panel 800000000000000 VA or less			8160000000000.00
Panel 900000000000000 VA or less			9180000000000.00
Panel 1000000000000000 VA or less			10200000000000.00
Panel 1250000000000000 VA or less			12750000000000.00
Panel 1500000000000000 VA or less			15300000000000.00
Panel 2000000000000000 VA or less			20400000000000.00
Panel 2500000000000000 VA or less			25500000000000.00
Panel 3000000000000000 VA or less			30600000000000.00
Panel 3500000000000000 VA or less			35700000000000.00
Panel 4000000000000000 VA or less			40800000000000.00
Panel 4500000000000000 VA or less			45900000000000.00
Panel 5000000000000000 VA or less			51000000000000.00
Panel 6000000000000000 VA or less			61200000000000.00
Panel 7000000000000000 VA or less			71400000000000.00
Panel 8000000000000000 VA or less			81600000000000.00
Panel 9000000000000000 VA or less			91800000000000.00
Panel 10000000000000000 VA or less			102000000000000.00
Panel 12500000000000000 VA or less			127500000000000.00
Panel 15000000000000000 VA or less			153000000000000.00
Panel 20000000000000000 VA or less			204000000000000.00
Panel 25000000000000000 VA or less			255000000000000.00
Panel 30000000000000000 VA or less			306000000000000.00
Panel 35000000000000000 VA or less			357000000000000.00
Panel 40000000000000000 VA or less			408000000000000.00
Panel 45000000000000000 VA or less			459000000000000.00
Panel 50000000000000000 VA or less			510000000000000.00
Panel 60000000000000000 VA or less			612000000000000.00
Panel 70000000000000000 VA or less			714000000000000.00
Panel 80000000000000000 VA or less			816000000000000.00
Panel 90000000000000000 VA or less			918000000000000.00
Panel 100000000000000000 VA or less			1020000000000000.00
Panel 125000000000000000 VA or less			1275000000000000.00
Panel 150000000000000000 VA or less			1530000000000000.00
Panel 200000000000000000 VA or less			2040000000000000.00
Panel 250000000000000000 VA or less			2550000000000000.00
Panel 300000000			

- ① When are outlets for
277V Exit Lites - ~~FR~~
- ② MUST HAVE LITE FOR
NEW STEPS -

BUILDING PERMIT

Inspection Requests
638-6771

General Information
638-6661

Needs final

For Applicant to Fill in

INSPECTION RECORD

PC #	OCCU. RENCY	TYPL.	OCC. LOAD		FIRE SPRINK	
	USE ZONE	Front	LEFT	RIGHT	REAR	
	FIRE ZONE	Ev Proj				
		Setbacks				
	PLANNING ACTION					
	LAND USE APPROVED BY					
	REMARKS:					

APPROVAL	DATE	INSPECTOR
FOUNDATION & LOCATION		
CONCRETE FLOOR		
REINFORCING		
ROOF SHTG		
ROUGH FRAME		
INSULATION, ENERGY		
LATH OR DRYWALL		
PLAS. BROWN CT.		
SOUND INSULATION		
SMOKE DETECTOR		
PARKING		
LANDSCAPING		
LAND USE FINAL		
FINAL		
UTILITY RELEASE		

ADDRESS: 12632 Monarch ST
 LOT NO.: BLK NO.: TRACT NO.: PERMIT NO.: 137999A
 OWNER: JORDANA WESTERN MILLS
 MAILING ADDRESS: Same
 ARCH: [] ENGR: []
 MAILING ADDRESS: [] CITY: [] ZIP: []
 TEL. NO.: [] STATE LIC. NO. & TYPE: []
 VALIDATION: []
 PL RET 2.00
 B-PLAN 20.06
 B-PER 30.00
 ISS 10.00
 CONTRACTOR: PATC 14699411-26-84 CHECK 62.06
 MAILING ADDRESS: PO. BOX 2376 Chino 91708
 TEL. NO.: 714 591-0416
 STATE LIC. NO.: 308806 C-16
 PRESENT BLDG. USE: [] PROPOSED BLDG. USE: []
 DESCRIBE WORK TO BE DONE: (TENANT IMP) 1157011 FIRE SPRINKERS
 NEW [] ADD'N [X] ALTER [] REPAIR [] DEMOLISH []
 FLOOR AREA (SQ. FT.): [] NO. OF STORIES: [] NO. OF DWELLING UNITS: []
 If work is not started within 180 days from date of issue or is abandoned for more than 180 days, this permit will be null and void.
 A FEE MAY BE CHARGED FOR RE INSPECTION DUE TO NEGLIGENCE, INCOMPLETE WORK, OR FAILURE TO MAKE CORRECTIONS.
 RELOCATION: []
 PRESENT BLDG. ADDRESS: []
 MOVING CONTRACTOR: []
 ADDRESS: []

G.G. SANT. DIS. FEE REQ'D	O.C. SANT. DIS. FEE REQ'D	DATE	INITIAL
REQ'D	PROVIDED		

FEES AND BONDS		REV. CODE	AMOUNT
ST. BOND			
WATER BOND			
WATER ASSMT FEE (ACRG.)			
WATER ASSMT FEE (IFT.)			
PARKWAY TREE FEE			
PARK & REC FEE (DIST.)			
DRAIN ASSMT. FEE (DIST.)			
PLAN RETENTION FEE			2.00
BLDG. PLAN CHECK			20.06
BLDG. PERMIT FEE			30.00
ISSUANCE			10.00
VALUATION			
\$ 1,800.00			
TOTAL FEES			62.06

WORKER'S COMPENSATION REQUIREMENTS

State Compensation Insurance Policy No. 125-1778 Expiration Date 2/12/85

I certify that in the performance of the work for which this permit is issued, I shall not employ any person in any manner so as to become subject to the Worker's Compensation laws of California.

NOTE: If, after making such certificate, the applicant for the permit should become subject to the Worker's Compensation provisions of this code, he shall forthwith comply with the provisions of Section 3700 or his permit shall be deemed revoked.

I certify that I have read this application and state that the above information is correct. I agree to comply with all City ordinances and State laws relating to pending construction. I further agree to hold the City of Garden Grove free and harmless from any liability arising out of injury or bodily damage resulting from work performed relevant to this permit.

[Signature]
 PERMIT APPLICANT SIGNATURE DATE: 11-26-84

BUSINESS TAX CERTIFICATE INFORMATION

I certify that the following Contractor's License No. _____ and Classification _____ is in full force and effect.

(PRINT) CONTRACTOR: _____ (SIGNATURE) CONTRACTOR OR AUTHORIZED AGENT: _____ DATE: _____

BUSINESS TAX CERTIFICATE NO. _____ EXPIRATION DATE: _____

I certify that I am exempt from Section 7031.5 of the Business and Professional Code, Division 3, Chapter 9, Contractors' License Law, under the following Section:
 Owner Section 7044 [] Minor work under 2000 Section 7040 []
 Employee working for wages only: Section 7053 []
 Other: _____

(PRINT) PROPERTY OWNER: _____ (SIGNATURE) PROPERTY OWNER OR AUTHORIZED AGENT: _____ DATE: _____

AUTHORIZED BY: *[Signature]* DATE: 11-26-84

INSPECTOR: _____

CITY OF GARDEN GROVE

PLOT PLAN

PUBLIC WORKS & DEVELOPMENT

OWNER <i>JOANNA WESTERN MILLS</i>		JOB ADDRESS <i>12632 Mariposa St.</i>		PERMIT NO. <i>137997A</i>
NAME OF CONSTRUCTION LENDER & BRANCH		ASSESSORS PARCEL NO. <i>215-03107</i>	LOT	BLOCK
ADDRESS		CITY		TRACT
PLEASE CHECK ONE OR MORE				
<input type="checkbox"/> New <input checked="" type="checkbox"/> Addition <input type="checkbox"/> Alteration <input type="checkbox"/> Repair <input type="checkbox"/> Move <input type="checkbox"/> Demolish				
DATE <i>11/20/18</i>		JOB DESCRIPTION <i>FIRE SPRINKLER</i>		PERMIT VALUE <i>1800</i>

SHOW NORTH ARROW, PROPERTY LINES AND ADJACENT STREETS.

- spec on wheels
 - closets not protected
 - Fixture in way of S.H. Prop
 - install not present

PLOT PLAN APPROVED BY _____

#1 Building Insp./#2 Assessor/#3 Permittee/#4 File
I certify the information hereon is complete and correct.

By _____

ELECTRICAL PERMIT

INSPECTION RECORD

FEES

For Applicant to Fill in

SINGLE PHASE SERVICE SIZE <input type="checkbox"/> UG <input checked="" type="checkbox"/> OH		
AMPS	VOLTS	
THREE PHASE SERVICE SIZE <input checked="" type="checkbox"/> 3 Wire <input type="checkbox"/> 4 Wire <input type="checkbox"/> UG <input checked="" type="checkbox"/> OH		
200 AMPS	240 VOLTS	
RIG. CONDUIT		
a"		
APPROVAL	INSPECTOR	
Underground	480V 3φ-4wire	
Conduit		
Wiring - Rough		
Heater		
Fixtures & Trim		
Motors		
Ufer		
Service		
FINAL		3-14-86
Utility Notice		3-14-86
IDENTIFICATION CODE		
BUILDING PERMIT NO.	SIGN PERMIT NO.	
VENT. HEAT. AIR COND. PERMIT NO.		
If work is not started within 180 days from date of issue or if abandoned for more than 180 days, this permit will be null and void.		

IF NOT LISTED BELOW SEE CODE	NO.	EA.	FEE
Residential (R-1 & R-3) sq. ft.			
Garage, Resid. (M) sq. ft.			
Service Meter, Single Phase			
Service Meter, Three Phase	1	1400	1400
Add'l Meter, Three Phase			
Temporary Power Pole			
Pole, Power, Light, etc.			
Sub-Panels 1 φ			
Sub-Panels 3 φ			
Outlets			
Fixtures			
Fixtures, Merc. Quartz, etc.			
Heater--Not Over 1550 W			
Washer			
Dryer			
Hot Water Heaters			
Dishwasher			
Domestic Range or Oven			
Disposal			
Power Apparatus--H.P., K.W. or K.V.A. Motors, Transformers, etc.			
Not Over 1 each			
Over 1, Not Over 10 each	4	525	2200
Over 10, Not Over 30 each	1	700	700
Indv. Circuits			
Time Clock			
Sign			
Sign Hookup			
ITEM	CODE	FEES	
Plan Retention Fee			
Plan Check			
Permit			43.00
Issuance			1000
TOTAL FEES			5300
AUTHORIZED BY		BUILDING	DATE
LAND USE			3-11-86

ADDRESS		12632 MONARCH ST	
LOT NO.	BLK NO.	TRACT NO.	ELECTRIC PERMIT NO.
			144871A
OWNER		PHONE	
SO. CAL. CARTON		973-5458	
OWNER'S ADDRESS		CITY	
Same			
NEW BUILDING OR ADDITION - AREA	EXISTING BUILDING OR REMODEL AREA	USE OF BUILDING OR GROUP	USE OF BUILDING AND OR NUMBER OF UNITS
SQ. FT.	SQ. FT.		
VALIDATION			
ELECTRICAL CONTRACTOR		STATE LIC. NO. & TYPE	
Graphic Electric		C-10 366293	
ADDRESS		CITY	
5174 Valley Bl		L.A. 223-1277	
WORKER'S COMPENSATION REQUIREMENTS			
State Compensation Insurance Policy No. _____ Expiration Date _____			
<input type="checkbox"/> I certify that in the performance of the work for which this permit is issued, I shall not employ any person in any manner so as to become subject to the Worker's Compensation laws of California.			
NOTE: If, after making such certificate, the applicant for the permit should become subject to the Worker's Compensation provisions of this code, he shall forthwith comply with the provisions of Section 3700 or his permit shall be deemed revoked.			
<input checked="" type="checkbox"/> I certify that I have read this application and state that the above information is correct. I agree to comply with all City ordinances and State laws relating to pending construction. I further agree to hold the City of Garden Grove free and harmless from any liability arising out of injury or bodily damage resulting from work performed relevant to this permit.			
PERMIT APPLICANT SIGNATURE		DATE	
[Signature]		3/11/86	
BUSINESS TAX CERTIFICATE INFORMATION			
I certify that the following Contractor's License No. _____ and Classification _____ is in full force and effect.			
(PRINT) CONTRACTOR	(SIGNATURE) CONTRACTOR OR AUTHORIZED AGENT	DATE	
BUSINESS TAX CERTIFICATE NO.		EXPIRATION DATE	
I certify that I am exempt from Section 7031.5 of the Business and Professional Code, Division 3, Chapter 9, Contractors' License Law, under the following Section:			
Owner: Section 7044 <input type="checkbox"/>		Minor work under \$200: Section 7048 <input type="checkbox"/>	
Employee working for wages only: Section 7053 <input type="checkbox"/>			
Other: _____			
(PRINT) PROPERTY OWNER		(SIGNATURE) PROPERTY OWNER OR AUTHORIZED AGENT	DATE
A FEE MAY BE CHARGED FOR RE-INSPECTION DUE TO NEGLIGENCE, INCOMPLETE WORK, OR FAILURE TO MAKE CORRECTIONS.			

MONARCH ST

STREET NAME

12632

ADDRESS

APT. NO.

2

CARD NO.

MONARCH ST

12632

CITY OF GARDEN GROVE, CALIFORNIA

Development Services Department

11391 ACACIA PARKWAY, P.O. BOX 3070, GARDEN GROVE, CALIFORNIA 92642



Address : 12632 MONARCH ST
Parcel No: 21503107 Type: B21

Suite: PERMIT NO.: 11688
Date : 01/27/92 Insp Dist :

Owner : EJM DEVELOPMENT CO (PT)
Address: _____
Phone: _____

Applicant: SUBURBAN PROPANE
Address : 535 MELROSE AVE
PLACENTIA CA 92670
Phone: 714-993-9400

Architect: _____
Address : _____

Engineer: Peter A. Lockwood
Address : 147 N. LEEWOOD ST. 1
LEEWOOD, CA 92761

LIC: _____ EXP: _____ PH: _____

LIC: 8004 EXP: _____ PH: (209) 268-4933

WORKER'S COMPENSATION REQUIREMENTS

State Compensation Insurance Policy No. _____ Expiration Date _____
 I certify that in the performance of the work for which this permit is issued, I shall not employ any person in any manner so as to become subject to the Worker's Compensation laws of California.
NOTE: If, after making such certificate, the applicant for the permit should become subject to the Worker's Compensation provisions of this code, he shall forthwith comply with the provisions of Section 3700 or his permit shall be deemed revoked.
 I certify that I have read this application and state that the above information is correct. I agree to comply with all City ordinances and State laws relating to pending construction. I further agree to hold the City of Garden Grove free and harmless from any liability arising out of injury or bodily damage resulting from work performed relevant to this permit.

Proposed Work: ABOVE GROUND PROPANE TANK

Value	: 1900		
Floor Area:	0		
PLANCHECK FEE PAID 12-04-			
Permit	1	43.72	
Issuance	1	10.00	
GENL PLAN/CULT ART	1	5.50	

BUSINESS TAX CERTIFICATE INFORMATION

I certify that the following Contractor's License No. _____ and Classification _____ is in full force and effect.

I certify that I am exempt from Section 7031.5 of the Business and Professional Code, Division 3, Chapter 9, Contractors' License Law, under the following Section; Owner: Section 7044 Minor work under \$200; Section 7048 Employee working for wages only; Section 7053 Other: _____

INSPECTION RECORD

APPROVAL	DATE	INSPECTOR
Pre Inspect		
Foundation	1/29/92	
Concrete Floor		
Reinforcing		
Masonry		
Roof Shtg		
Rough Frame		
Insul / Energy		
Drywall		
Lath		
Plas. Brown Ct.		
Landscaping		
Pre Gunite		
Pre Deck		
Pre Plaster		
Planning Final	6/20/93	
Bldg Final		
Utility Notified		

3 PER	43.72
MISC.	5.50
ISS	10.00
085162A 1-27-92	CHECK 59.22

3200	5.50
3226 BLDG PERM &	43.72
3517 ISSUANCE FEE	10.00

Authorized by: [Signature] TOTAL FEES 59.22

Inspection Requests 741-5332
General Information 741-5307

If work is not started within 180 days from date of issue or if abandoned for more than 180 days, this permit will be null and void.
A FEE MAY BE CHARGED FOR RE-INSPECTION DUE TO NEGLIGENCE, INCOMPLETE WORK, OR FAILURE TO MAKE CORRECTIONS.

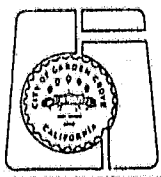

PLANNING ACTIVITY	DATE 1/27/92	USE ZONE (PUD)	LOT SIZE	JOB ADDRESS 12642 MONARCH	PERMIT NO. 116-58
LAND USE APPROVED BY		OCCUPANCY	LOT COVERAGE	ASSESSOR'S PARCEL NO. 215-03107	LOT BLOCK TRACT
REMARKS:		TYPE	% INCREASE	(PLEASE CHECK ONE OR MORE)	
		FIRE SPRINK.	DATE 1/27/92	<input type="checkbox"/> NEW <input checked="" type="checkbox"/> ADDITION <input type="checkbox"/> ALTERATION <input type="checkbox"/> REPAIR <input type="checkbox"/> MOVE <input type="checkbox"/> DEMOLISH	PERMIT VALUE \$1350
				JOB DESCRIPTION: INSTALLATION OF ABOVE GROUND VERTICAL 1150 GALLON SOLE AND RAIN TANK	

SHOW NORTH ARROW, PROPERTY LINES AND ADJACENT STREETS

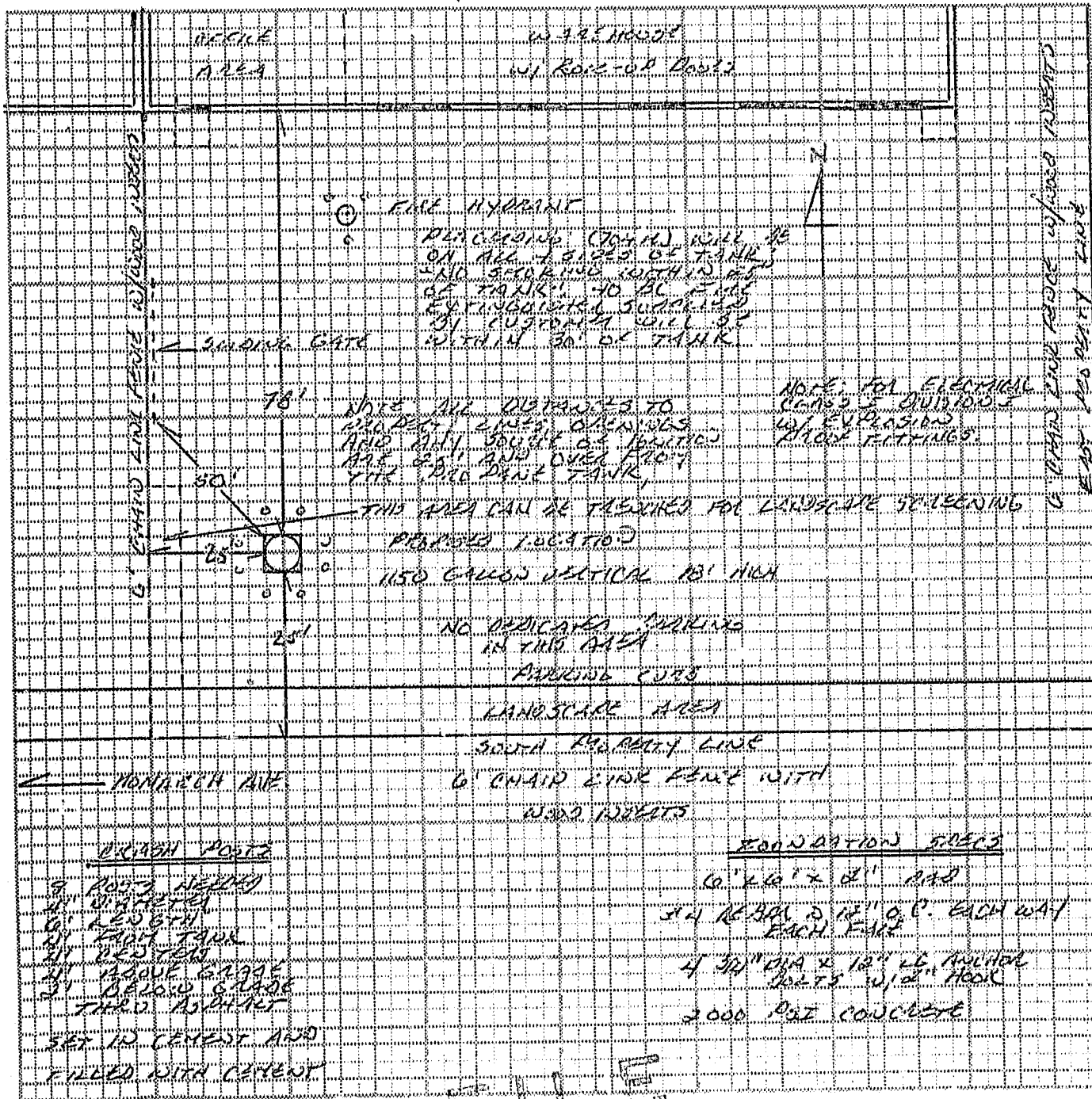

<input type="checkbox"/> ARCH <input checked="" type="checkbox"/> ENGR. PETEL A. ROCKAS	White: Building Incp. / Yellow: Assessor / Pink: Permittee I certify the information hereon is complete and correct	
MAILING ADDRESS 147 N. GARDEN ST. GARDEN GROVE, CA 92740	CITY GARDEN GROVE	ZIP 92740
TEL. NO. (714) 269-4933	STATE LIC. NO. & TYPE No. 8004 CIVIL	(PRINT) PROPERTY OWNER DEVELOPMENT SERVICES
	(SIGNATURE) PROPERTY OWNER <i>[Signature]</i>	DATE 1-31-92

CITY OF GARDEN GROVE, CALIFORNIA

Development Services Department

11391 ACACIA PARKWAY, P.O. BOX 3070, GARDEN GROVE, CALIFORNIA 92642

Address : 12632 MONARCH ST
 Parcel No: 21503107 Type: B21

Suite: _____ PERMIT NO.: 2373M
 Date : _____ Insp Dist : _____

Owner : EJM DEVELOPMENT CO (PT)
 Address: _____
 Phone: _____

Applicant: OWNER
 Address : 12632 MONARCH ST
 Phone: _____

Architect: _____
 Address : _____

Engineer: _____
 Address : _____

LIC: _____ EXP: _____ PH: _____

LIC: _____ EXP: _____ PH: _____

WORKER'S COMPENSATION REQUIREMENTS

State Compensation Insurance Policy No. _____ Expiration Date _____
 I certify that in the performance of the work for which this permit is issued, I shall not employ any person in any manner so as to become subject to the Worker's Compensation laws of California.
 NOTE: If, after making such certificate, the applicant for the permit should become subject to the Worker's Compensation provisions of this code, he shall forthwith comply with the provisions of Section 3700 or his permit shall be deemed revoked.
 I certify that I have read this application and state that the above information is correct. I agree to comply with all City ordinances and State laws relating to pending construction. I further agree to hold the City of Garden Grove free and harmless from any liability arising out of injury or bodily damage resulting from work performed relevant to this permit.

Proposed Work: ABOVE GROUND PROPANE TANK

Value : 1900
 Floor Area: 0
 Plan Check BA 4198 1 28.09

PERMIT APPLICANT SIGNATURE _____ DATE _____

BUSINESS TAX CERTIFICATE INFORMATION

I certify that the following Contractor's License No. _____ and Classification _____ is in full force and effect.

(PRINT) CONTRACTOR _____ (SIGNATURE) CONTRACTOR OR AUTHORIZED AGENT _____ DATE _____

BUSINESS TAX CERTIFICATE NO. _____ EXPIRATION DATE _____

I certify that I am exempt from Section 7031.5 of the Business and Professional Code, Division 3, Chapter 9, Contractors' License Law, under the following Section: Owner; Section 7044 Minor work under \$200; Section 7048 Employee working for wages only; Section 7053 Other: _____

(PRINT) PROPERTY OWNER _____ (SIGNATURE) PROPERTY OWNER OR AUTHORIZED AGENT _____ DATE _____

Plan Check only

B CHECK 28.09
 0H9586A12-04'91 CHECK 28.09

INSPECTION RECORD

APPROVAL	DATE	INSPECTOR
Pre Inspect	_____	_____
Foundation	_____	_____
Concrete Floor	_____	_____
Reinforcing	_____	_____
Masonry	_____	_____
Roof Shtg	_____	_____
Rough Frame	_____	_____
Insul / Energy	_____	_____
Drywall	_____	_____
Lath	_____	_____
Plas. Brown Ct.	_____	_____
Landscaping	_____	_____
Pre Gunite	_____	_____
Pre Deck	_____	_____
Pre Plaster	_____	_____
Planning Final	_____	_____
Bldg Final	_____	_____
Utility Notified	_____	_____

3527 BUILDING P. 28.09

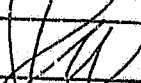
Authorized by:  TOTAL FEES 28.09

Inspection Requests
 741-5332
 General Information
 741-5307

If work is not started within 180 days from date of issue or if abandoned for more than 180 days, this permit will be null and void.
 A FEE MAY BE CHARGED FOR RE-INSPECTION DUE TO NEGLIGENCE, INCOMPLETE WORK, OR FAILURE TO MAKE CORRECTIONS.

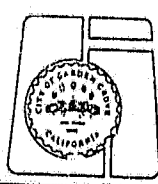

FILE

1. INSPECTOR

PLANNING ACTION	USE ZONE	LOT SIZE	JOB ADDRESS 12642 MONARCH	PERMIT NO.
LAND USE APPROVED BY	DATE	LOT COVERAGE	ASSESSOR'S PARCEL NO.	LOT BLOCK TRACT
REMARKS:	OCCUPANCY	% INCREASE	(PLEASE CHECK ONE OR MORE)	
	TYPE		<input type="checkbox"/> NEW <input checked="" type="checkbox"/> ADDITION <input type="checkbox"/> ALTERATION <input type="checkbox"/> REPAIR <input type="checkbox"/> MOVE <input type="checkbox"/> DEMOLISH	
	FIRE SPRINKL	DATE	JOB DESCRIPTION INSTALLATION OF ABOVE GROUND VERTICAL 150 GALLON BULK ABOVE TANK	PERMIT VALUE \$1950

SHOW NORTH ARROW, PROPERTY LINES AND ADJACENT STREETS

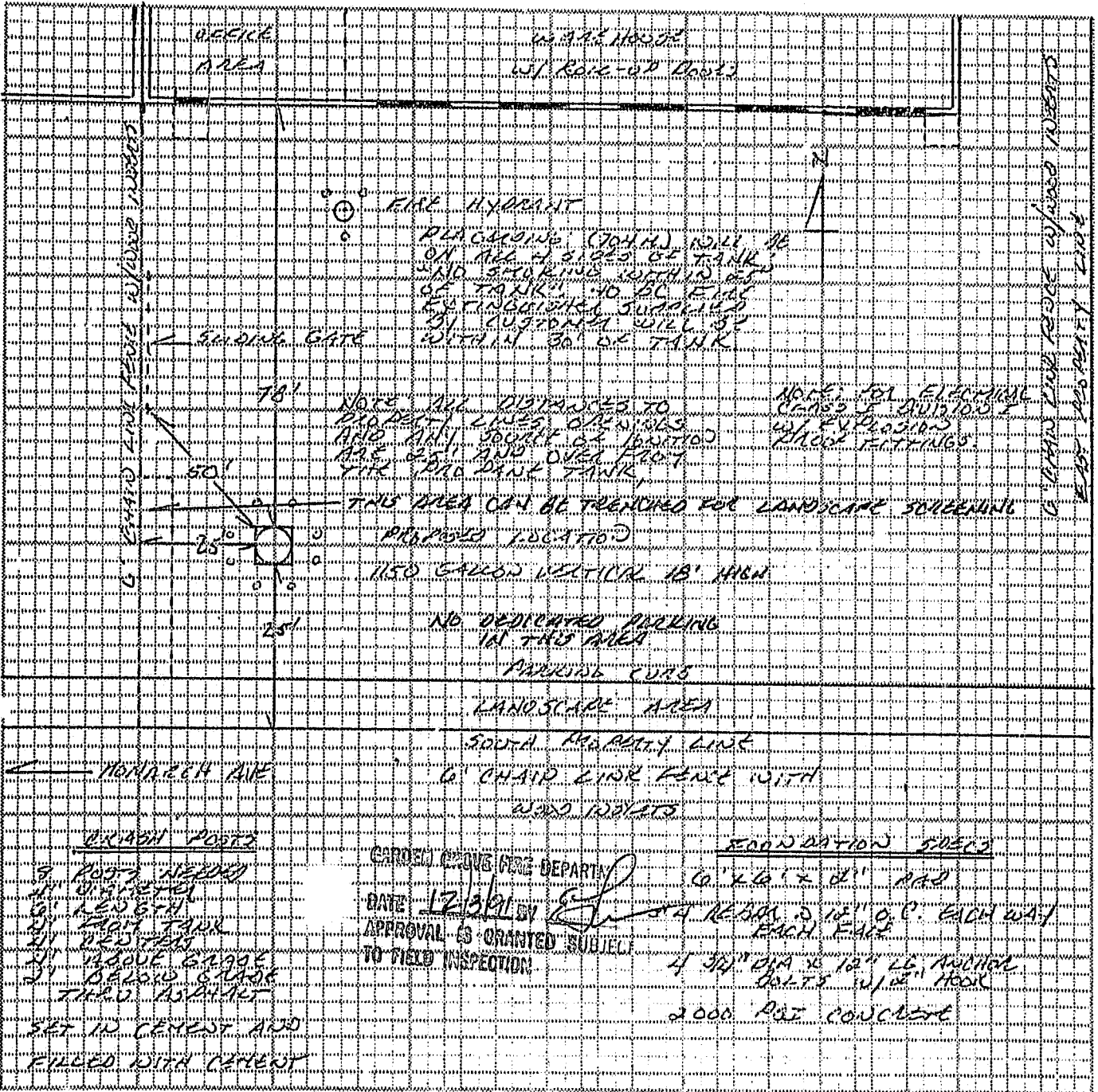

<input type="checkbox"/> ARCH	White: Building Insp. / Yellow: Assessor / Pink: Permittee	
<input type="checkbox"/> ENGR.	I certify the information hereon is complete and correct	
MAILING ADDRESS	CITY	ZIP
TEL. NO.	STATE LIC. NO. & TYPE	
(PRINT) PROPERTY OWNER Consuelo Ramirez		SIGNATURE PROPERTY OWNER OR AUTHORIZED AGENT Consuelo Ramirez
		DATE 11-7-91

FILE

PETER A. HOCKAS
CIVIL ENGINEER

ENGINEERING — PLANNING — DRAFTING

147 N. FRESNO ST. FRESNO, CALIF. 93701 (209) 208-4883

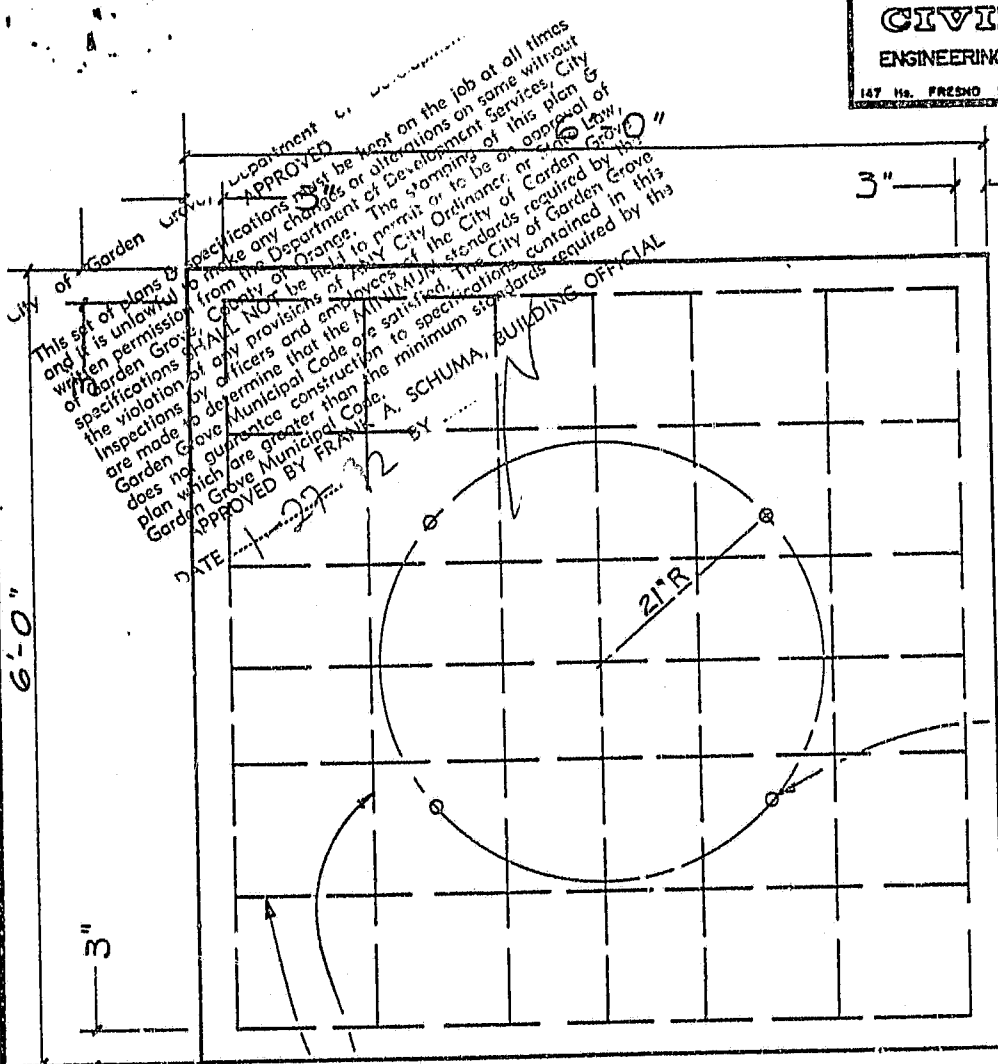

- TANK WT. 2.9K
- FUEL WT. 4.3K
- SOIL LOAD 1.0K
- SEISMIC ZONE 4
- WIND SPEED 90M
- CONCRETE 2000PSI
- ANCHOR BOLT ASTM A-307
- REBAR ASTM A615
GRADE 40.

4- $\frac{3}{8}$ " DIA HOLE ON
 42" DIA. BOLT.
 CIRCLE EQUALLY
 SPACE.
 (VERIFY DIMENSION)

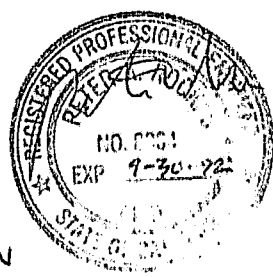

#4 REBAR @ 12" O.C. EA. WAY EA. FACE

4- $\frac{3}{4}$ " DIA. x 12" LG ANCHOR BOLTS
 W/ 2" HOOK

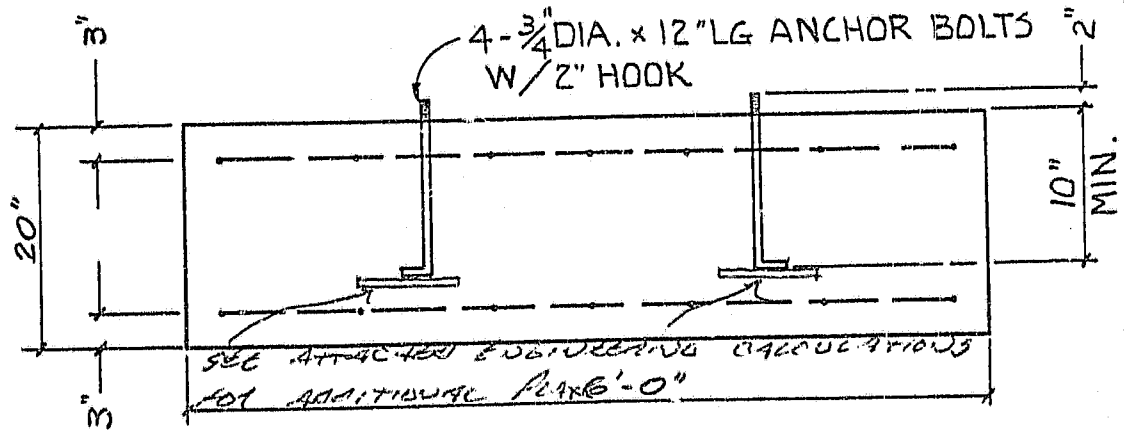

SEE ATTACHED ENGINEERING CALCULATIONS
 FOR ADDITIONAL 6'-0"

HANSON 1150 GAL. VERTICAL TANK FOUNDATION. SCALE: $\frac{3}{4}$ " = 1'-0"

CUSTOMER

CO-ORDINATED DELIVERY
 12642 MONARCH ST.
 GARDEN GROVE CA. 92642

DATE:
 10-31-91
 DRAWN BY:
 A.T.



5

SUBURBAN PROPANE

FORMULA 2624 (a) IN LUG

IS WHEN BOLTS ARE SET TO
DEPTH SPECIFIED IN TABLE 26 F.
OWN DEPTH IS 12"

$$\text{STRENGTH OF BOLTS} = \frac{3200}{4} = 800 \text{ LBS}$$

NEGLECTIBLE (SEE P. 4)

TENSION OR SHEAR ON CONCRETE = 12 PSI

TO SATISFY REQUIREMENTS
OF FARTHER GROUP WOULD

A 6" x 6" AT 1/2" SPACINGS

TO BOTTOM OF BOLTS

USE A-325
BOLTS

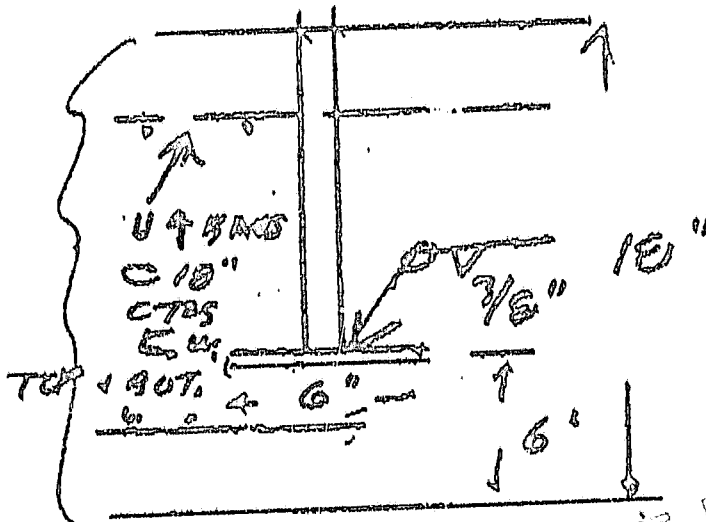

FILE Peter A. Rogas

APPROXIMUM 1150 VERT. TANK

CHECK PUNCHING SHEAR

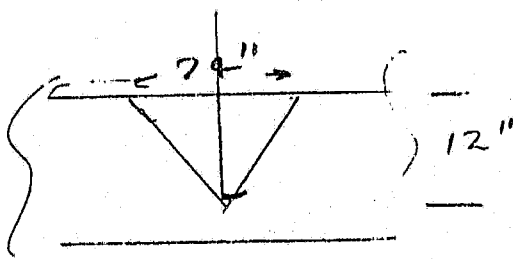

SURFACE AREA
 $= \frac{1}{2} \pi d \sqrt{1/4 d^2 + h^2}$
 $= \frac{1}{2} (\pi) (74) \sqrt{1/4 (74)^2 + 12^2}$
 $= \underline{6400''}$

TENSION ON BOLT = 11640 ^K

TENSION ON CONC = $\frac{11640}{640} = \underline{18.19 \text{ PSI}}$

ALLOWABLE TENSION FOR

PLAIN CONC = $1.6 \sqrt{f_c}$
 $= 1.6 \sqrt{2000} = \underline{71.5 \text{ PSI OK}}$

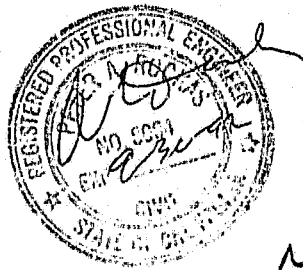

NOTE ABOVE DOES NOT REMAIN APPLY FOOTING IS REINFORCED CONC!

SOIL PRESSURE

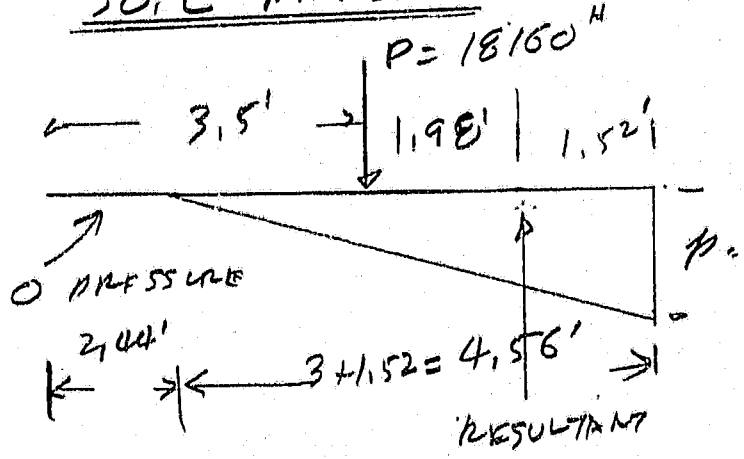

MAX SOIL PRESSURE

$= \frac{2 \times 18160}{4.56 \times 7} = \underline{1138 \text{ PSI}}$

CHECKS WITH PAGE 1 OF CALCS

RESULTANT DOES NOT FALL IN MIDDLE ONE-THIRD - DOES NOT HAVE TO,

NO SUCH THING AS NEGATIVE PRESSURE - 0 PRESSURE ONLY

NOTE 12" LEGS ARE NOT BOLTS. **FILE**

PROJECT:

TO MR
DING VICTORIA

PETER A. ROCKAS

CIVIL ENGINEER

CA LIC 8004

1056 N. Van Ness, Suite Q
Fresno, CA 93728268-4933
Res. 439-4117

JOB NO.:

BY:

DATE:

PAGE OF

STRUCTURAL CALCULATIONS

JAN 27 - 1992

DEAR SIR - REGARDING VERTICAL
TANK FOR CO-ORDINATION DELIVERY
IN GARDEN CROFT

REGARDING FORMULA
FOR COMBINED SHEAR + TENSION
IN BOLTS - PER SEC 2624(9)

THIS FORMULA IS FOR BOLTS
IN PLAIN CONCRETE.

IN OUR CASE THE FTG
WAS STEEL IN TWO LAYERS
TOP + BOTTOM

Peter G. Rockas

FILE

1:30 1-17
DWB

PLANNING

City of Garden Grove
Planning Plan Check Application

1. Job Address 12632 Monrovia Suite _____

2. New Addition Alteration Repair Demo

3. Prop. Use Propane Tank Present Use Industrial

4. Property Owner Coordinated Delivery Ph _____
Address _____

5. Contractor Suburban Propane Ph _____
Address _____
Lic. No. _____ Lic. Class _____ Exp. Date _____
Workmans Comp. Ins. Co. _____
Policy No. _____ Exp. Date _____

6. Architect/Designer _____ Ph _____
Address _____
Lic. No. _____ Exp. Date _____

7. Engineer _____ Ph _____
Address _____
Lic. No. _____ Type of Lic. _____ Exp. Date _____

8. Exist. flr. area _____ Flr. area added _____ Value _____

9. Proposed Work: above ground propane tank
 Indicate if this is removing required parking spaces
 " height of tank
 " landscape location for possible screening

F O R C I T Y

U S E O N L Y

Planning Information:

1. Use zone..... _____

2. Lot size (sq. ft.).. _____

3. Lot coverage (%).... _____

4. Percent increase.... _____

5. Parking required.... _____
provided.... _____

6. No. of units..... _____

7. No. of guest rms.... _____

8. Planning Case No.... _____

Processing Information:

1. Plan Check No..... P A 4198

2. Submittal date..... 12-3-91

3. Date sent..... 12-3-91

4. Checked by K. Hill

5. Phone.... (714) 741 - 5312

6. Corrections: None Attached DK PW 1/8/92

7. Verification: By appointment
 In writing

8. Date returned 12-18-91

CITY OF GARDEN GROVE
DEPARTMENT OF DEVELOPMENT SERVICES
Building Services Division

BUILDING PLAN REQUIREMENTS

Job Address: 12632 Monarch Plan Check No. BA4198
 Floor Area: _____ Stories: _____
 Occ. Group: _____ Const. Type: _____ Height: _____
 No. of Occ.: _____ Sprinklers: _____ Date: 12-12-91

MAKE ALL CORRECTIONS CIRCLED BELOW, IN INK, ON EACH SET OF PLANS

To expedite verification of corrections made, indicate in the space adjacent to the correction circled or written, the detail or section number and page number of plans where correction is made.

I. PERMIT REQUIREMENTS:

1. Re-submit the original marked set of plans and calculations and this correction list with the corrected plans and calculations.
2. Show job address on plans
3. Separate permit(s) is/are required for each building/structure, signs, trash enclosure, fence, _____
4. Provide a fully dimensioned plot plan with all the recorded property lines on the City form.
5. A certificate of workers' compensation insurance must be on file with the Building Department before a permit can be issued.
6. A grading permit is required. Submit two (2) sets of grading plans.
7. Obtain the Planning Department approval. (Tel. No. 741-5312)
8. Obtain the Fire Department approval. (Tel. No. 741-5630)
9. Obtain the County Health Department approval.
10. Obtain a permit from the State Division of Industrial Safety.
11. This building is subject to the State Energy Regulations. Submit two (2) sets of Energy calculations and incorporate all features on plans. Provide a certificate compliance on the plans signed by the Design Professional and the owner.

12. This project is subject to the State Noise Regulations. Submit two (2) sets of Acoustical Analysis and incorporate all features on plans.
13. This project is located in Flood Hazard area. Show conformance to the City of Garden Grove Flood Ordinance.
14. A demolition permit is required for all buildings to be removed.
15. Provide pedestrian protection in accordance with Chapter 44 of the Uniform Building Code.
16. Separate permit and plancheck is required for: Electrical, Mechanical, Plumbing, Fire protection system, _____
17. The following assessment, in addition to the regular building and plancheck fee, shall apply to this project:
 - a. School District fee (Tel. No. 638-6530)
 - b. Sewer fee (Tel. No. 534-3934)
 - c. Street Bond
 - d. Water fee
 - e. Parkway Tree fee
 - f. Park and Recreation fee
 - g. Drain Assessment fee
 - h. Art fee
 - i. _____
 - j. _____

II. PLANS

1. 2 sets of plans and calculations will be required when the permit is issued.
2. Provide with each set of plans:

a. Plot Plan	g. Foundation Plan
b. Floor Plan	h. Diaphragm Nailing Plan
c. Construction Section	i. Two Elevations
d. Approved Grading Report	j. Grading Details
e. Framing Plans	k. Structural Details
f. _____	l. _____
3. Show location of area separation walls on plot, foundation, floor and roof plans.
4. Comply with attached supplemental correction list(s) of (disabled access) (energy) (_____) provisions.
5. (Soil) (Foundation) (Geology) report(s) are required and must be approved prior to issuance of permit.

III. STRUCTURAL

1. Design anchorage of bolt to concrete in accordance with Sec. 2624 for combined tension and shear.

checked by: DING VICTORIA
741 5320

PROJECT:

SUBURBAN PROPANE
1150 ON - VERTICAL TANK
1988 UBC

PETER A. ROGKAS
CIVIL ENGINEER CA LIC # 8004
147 N. FRESNO ST. 268-4933
FRESNO, CA 93701 (209) 482-2336

DATE: 5-1-91

PAGE 1 OF 7

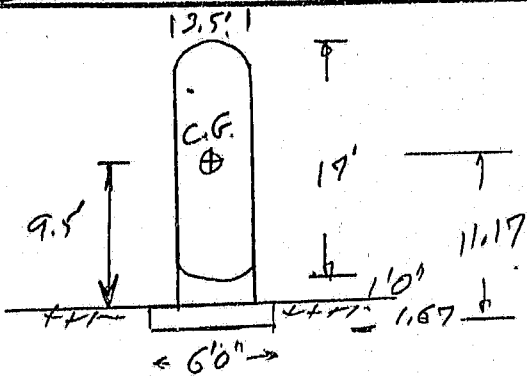

TANK: ROY E. HANSON
CMP: 1150 WC,
OML: 17'0"
OD: 42"

PROVISED SOIL PRESS = 1.00 K/SF

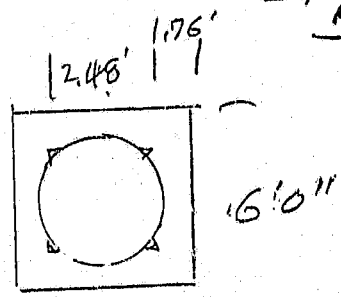

SEISMIC ZONE 4

WT. OF TANK = 2.9 K
FUEL = 4.23 K

SUB TOTM = 7.13 K
FIC = 7.02 K
TOTM = 16.15 K

USE SEISMIC ZONE 4 (ACTUALLY LESS)

$V = Z(1.0)W_p$
 $= (0.14)(1.00)(16.15) = 0.30 W_p$
 $V = 0.30 \times 7.13 = 2.14 K$

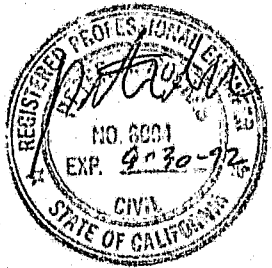

WIND WIND: 112 x 4.8 x 21 = 20 PSF

$W = 20 \times 3.5 \times 17 = 1.19 K$

SEISMIC GOVERNS

OUT. MT (FUEL) = $2.14 \times 11.17 = 23.89 K$

RES. MT = $16.15 \times 3.00 = 48.45 K$

SAFETY FACTOR $\frac{48.45}{23.89} = 2.03 < 1.50$ OK

FILE

MONARCH ST

STREET NAME

12632

ADDRESS

APT. NO.

CARD NO.

3

SUBURBAN PROPERTY 1150 GAL (2)
 CHECK SOIL PRESSURE VERTICAL TANK

$\frac{1}{16} \times 15$ SIG. MOM DUE TO FC
 $= \frac{bd^2}{6} = \frac{67 \times 12^2}{6}$
 $= 36 \text{ in}^3$

$= \frac{16.15}{6 \times 6} + \frac{23.89}{36}$

$= 0.45 + 0.66 = 1.11 \text{ KSF}$

ALLOWABLE = $\frac{1000 \text{ PSF} \times 4}{3} = 1333 \text{ PSF}$

CHECK FTL

SOIL PRESSURE
 $= 1.11 \text{ KSF}$
 WT. OF 20" FT. = 250 PSF
 NET UPLIFT PRESSURE
 $= 1.11 - 0.25 = 0.86 \text{ KSF}$

$MT = (0.86 \times 2.5)^2$
 $d = 10" \times 2 = 2.69 \text{ FT KEIPS}$

$A_{SC} = \frac{M}{R_d} = \frac{2.69}{100 \times \frac{1}{2} + 10}$
 $= 0.14 \text{ in}^2$

USE "4 BARS @ 12" CTS
E.U.

CHECK TENSION ON ANCHOR BOLTS

$E = \frac{2.14 \times 7.5'}{3.49} = 5.83 \text{ K}^H$

USE $\frac{3}{4}"$ - A-307 BOLTS

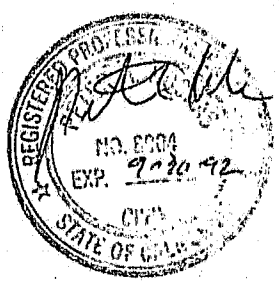

FILE

Ck. _____

JOB DESIGN STANDARDS

No. C-0220-2

Sheet _____

By: g.b.

SUBJECT FOUNDATION PRESSURES UNDER RECT-
ANGULAR BASES ECCENT. LOADED

Of _____

Date 3-8-90

V = Vertical component of resultant.

$pm = N \frac{V}{AB}$ = Maximum pressure per sq. ft.

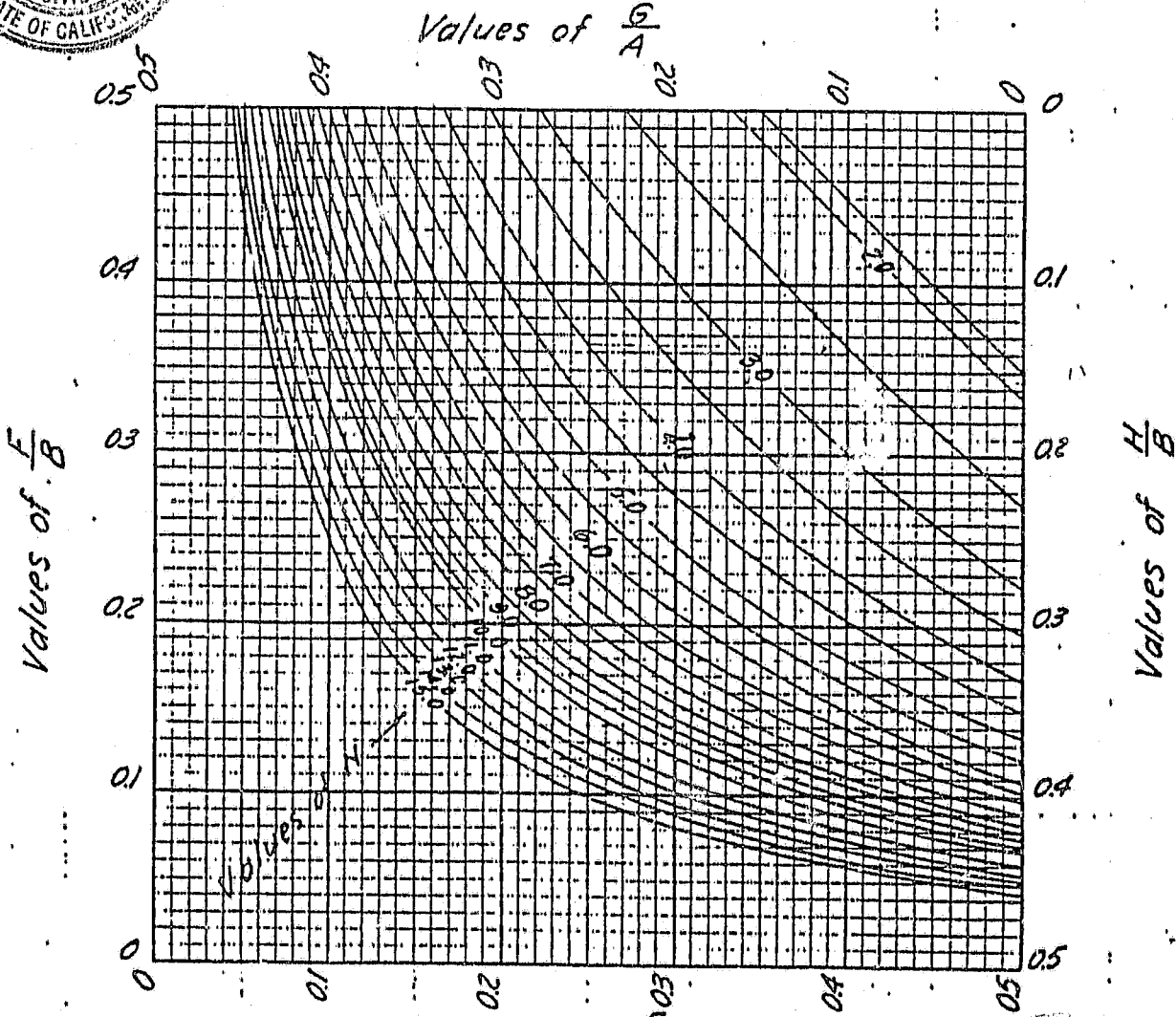
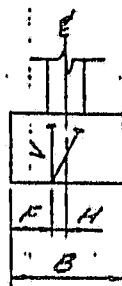
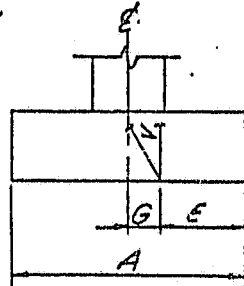
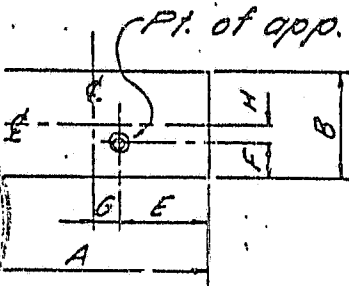

$N \text{ in } pm = N \frac{V}{AB}$

To find N , enter chart with values of E and F or G and H . $N \text{ in } pm = N \frac{V}{AB}$

1-24-92

4.30PM

To GARY John:

PLEASE USE THIS TO
SHOW DING VICTORIA.
THE DRAWING WITH
WET STAMP TO FOLLOW
AS SOON AS POSSIBLE
(TUESDAY 1-28-92)

PLEASE USE THIS
CALCULATION TO GET THE
PERMIT.

FILE

SUBURBAN PROPANE
ANDY (FRESNO)

5

SUBSOIL PROFILES

FOUNDATION 2524 (E) IN WALL
 IS WITHIN BOLTS ARE SET TO
 DEPTH 3 FEET FROM IN THUS 26 F.
 OUR DEPTH IS 12"

SIZES OF BOLTS IS 3/8" DIA
 $\frac{3}{8} = 8/16$

APPLICABLE (SEE 20)

SECTION OF CONCRETE

TO SATISFY REQUIREMENTS
 A MINIMUM OF ONE

6" x 6" x 1/2" SP
 TO BOTTOM OF BOLTS

USE A-308
 BOLTS

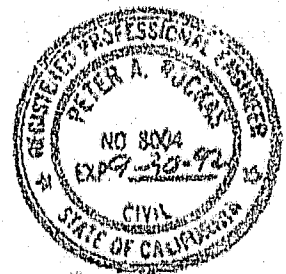
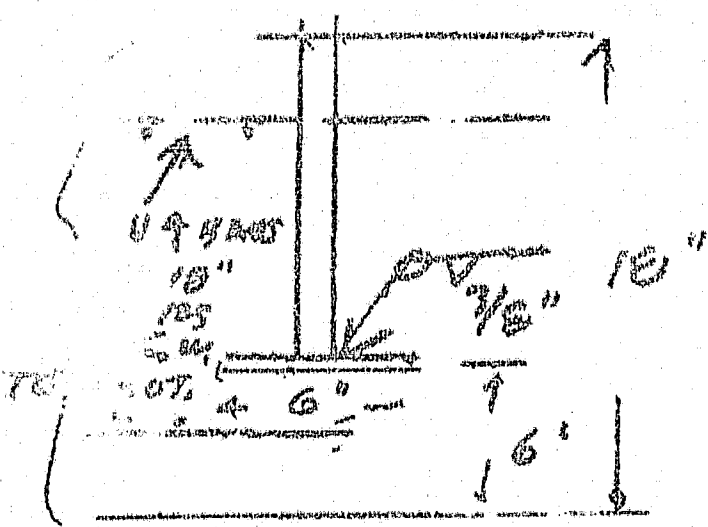

Peter A. Rojas



**CITY OF GARDEN GROVE
BUILDING SERVICES**

12632 MONARCH ST

PERMIT#:13-0094

ISSUED:1/15/13

General Info : 714-741-5307

Inspection Requests : 714-741-5332

Owner EJM DEVELOPMENT CO		Telephone	Zip .92841	Building Address 12632 MONARCH ST																													
Address 12632 MONARCH ST		City Garden Grove	State CA	Suite/Unit/Building																													
Applicant ANDERSON COMMERCIAL PLUMBING INC		Telephone 909-599-5950	Zip 91773	TYPE Plumbing Permit																													
Address 190 E ARROW HWY #H		City SAN DIMAS	State	ISSUED BY Joanne Chung																													
State Licence 731320	Expires N/A	City Licence	Expires	Inspector Dist. H10	Parcel Number 21503107																												
Contractor ANDERSON COMMERCIAL PLUMBING INC		Telephone 909-599-5950	Zip 91773	LOT	TRACT																												
Address 190 E ARROW HWY #H		City SAN DIMAS	State	Valuation \$0.00																													
State Licence 731320	Expires N/A	City Licence	Expires	Final Inspector's Signature <i>R. Price</i> Date <i>2/14/13</i>																													
Contractor ANDERSON COMMERCIAL PLUMBING INC		Telephone 909-599-5950	Zip 91773	<table border="1"> <thead> <tr> <th rowspan="8" style="writing-mode: vertical-rl; text-orientation: mixed;">F E E S</th> <th>Description</th> <th>Quantity</th> <th>Amount</th> </tr> </thead> <tbody> <tr> <td>Building Permit Document Retention Fee</td> <td>1</td> <td>\$5.00</td> </tr> <tr> <td>Building Technology Fee</td> <td>1</td> <td>\$10.00</td> </tr> <tr> <td>Floor sink</td> <td>1</td> <td>\$9.50</td> </tr> <tr> <td>Water Heater</td> <td>1</td> <td>\$30.00</td> </tr> <tr> <td>Lavatory</td> <td>1</td> <td>\$9.50</td> </tr> <tr> <td>Water closet, Bidet</td> <td>1</td> <td>\$9.50</td> </tr> <tr> <td>Issuance Fee</td> <td>1</td> <td>\$35.00</td> </tr> <tr> <td>TOTAL</td> <td></td> <td>\$108.50</td> </tr> </tbody> </table>		F E E S	Description	Quantity	Amount	Building Permit Document Retention Fee	1	\$5.00	Building Technology Fee	1	\$10.00	Floor sink	1	\$9.50	Water Heater	1	\$30.00	Lavatory	1	\$9.50	Water closet, Bidet	1	\$9.50	Issuance Fee	1	\$35.00	TOTAL		\$108.50
F E E S	Description	Quantity	Amount																														
	Building Permit Document Retention Fee	1	\$5.00																														
	Building Technology Fee	1	\$10.00																														
	Floor sink	1	\$9.50																														
	Water Heater	1	\$30.00																														
	Lavatory	1	\$9.50																														
	Water closet, Bidet	1	\$9.50																														
	Issuance Fee	1	\$35.00																														
TOTAL		\$108.50																															
Address 190 E ARROW HWY #H		City SAN DIMAS	State																														
State Licence 731320	Expires N/A	City Licence	Expires																														
Floor Area(sq. ft.)	Residential/Commercial Commercial																																
Job Description PLUMBING FOR BOTH PUMP ROOM FLOOR SINK & RESTROOM UPGRADES																																	
DECLARATION																																	
I certify that I have read this application/permit and state that the information on all pages of this document is correct. I agree to comply with all City and County ordinances and State laws relating to building construction, and hereby authorize representatives of this City and County to enter upon the above mentioned property for inspection purposes.																																	
X Applicant's Signature <i>[Signature]</i>		Print Name <i>CHRISTIAN [Signature]</i> Date <i>1/15/13</i>																															

This is a building permit when properly filled out, signed and validated, and is subject to expiration if work thereunder is suspended for 180 days.

Permit Type: PLUMB

ORIGINAL



**CITY OF GARDEN GROVE
BUILDING SERVICES**

12632 MONARCH ST

PERMIT#:13-0329

ISSUED:2/20/13

General Info : 714-741-5307

Inspection Requests : 714-741-5332

Owner EJM DEVELOPMENT CO			Telephone		Zip 92841	Building Address 12632 MONARCH ST																		
Address 12632 MONARCH ST			City Garden Grove		State CA	Suite/Unit/Building																		
Applicant MAMMOTH ELECTRIC, INC.			Telephone 978-8940		Zip	TYPE Electrical Permit		ISSUED BY Joanne Chung																
Address 1260 E KATELLA			City		State	Inspector Dist. H10	Parcel Number 21503107	LOT TRACT																
State Licence 709698 C-10		Expires N/A	City Licence		Expires	Valuation \$0.00																		
Contractor MAMMOTH ELECTRIC, INC.			Telephone 978-8940		Zip	Final Inspector's Signature <i>[Signature]</i> 3/4/13 Date <i>[Signature]</i>																		
Address 1260 E KATELLA			City		State	<table border="1" style="width:100%; border-collapse: collapse;"> <thead> <tr> <th style="writing-mode: vertical-rl; transform: rotate(180deg);">F E E S</th> <th>Description</th> <th>Quantity</th> <th>Amount</th> </tr> </thead> <tbody> <tr> <td></td> <td>Service 6V ma, 200 amps max</td> <td>1</td> <td>\$30.00</td> </tr> <tr> <td></td> <td>Ad-hoc</td> <td>1</td> <td>\$15.00</td> </tr> <tr> <td></td> <td>TOTAL</td> <td></td> <td>\$45.00</td> </tr> </tbody> </table>			F E E S	Description	Quantity	Amount		Service 6V ma, 200 amps max	1	\$30.00		Ad-hoc	1	\$15.00		TOTAL		\$45.00
F E E S	Description	Quantity	Amount																					
	Service 6V ma, 200 amps max	1	\$30.00																					
	Ad-hoc	1	\$15.00																					
	TOTAL		\$45.00																					
State Licence 709698 C-10		Expires N/A	City Licence		Expires																			
Floor Area(sq. ft.)		Residential/Commercial Commercial																						
Job Description SUPP TO PERMIT 13-0016--RELOCATE (E) MAIN ELECTRICAL PANEL--OK PER R.PRICE																								
<p>DECLARATION</p> <p>I certify that I have read this application/permit and state that the information on all pages of this document is correct. I agree to comply with all City and County ordinances and State laws relating to building construction, and hereby authorize representatives of this City and County to enter upon the above mentioned property for inspection purposes.</p>																								
<p>X Applicant's Signature <i>[Signature]</i></p> <p>Print Name <i>Art Jimenez</i> Date <i>2/20/13</i></p>																								

This is a building permit when properly filled out, signed and validated, and is subject to expiration if work thereunder is suspended for 180 days.

Permit Type: ELEC

ORIGINAL



**CITY OF GARDEN GROVE
BUILDING SERVICES**

12632 MONARCH ST

PERMIT#:13-0093

ISSUED:1/15/13

General Info : 714-741-5307

Inspection Requests : 714-741-5332

Owner EJM DEVELOPMENT CO			Telephone	Zip 92841	Building Address 12632 MONARCH ST																																													
Address 12632 MONARCH ST			City Garden Grove	State CA	Suite/Unit/Building																																													
Applicant OLTMANS CONSTRUCTION CO.			Telephone 213-948-4242	Zip	TYPE Remodel		ISSUED BY Joanne Chung																																											
Address 10005 MISSION MILL ROAD			City	State	Inspector Dist. H10	Parcel Number 21503107	LOT TRACT																																											
State Licence 86393 AB	Expires N/A	City Licence	Expires	Valuation \$10,000.00																																														
Contractor OLTMANS CONSTRUCTION CO.			Telephone 213-948-4242	Zip	Final																																													
Address 10005 MISSION MILL ROAD			City	State	Inspector's Signature <i>R. Price</i> Date <i>2/14/13</i>																																													
State Licence 86393 AB	Expires N/A	City Licence	Expires	<table border="1" style="width:100%; border-collapse: collapse;"> <tr> <td rowspan="12" style="writing-mode: vertical-rl; text-orientation: mixed; font-weight: bold; font-size: 2em;">F E E S</td> <th>Description</th> <th>Quantity</th> <th>Amount</th> </tr> <tr> <td>Plan Check Fee - Disabled Access (Commercial)</td> <td>1</td> <td>\$13.13</td> </tr> <tr> <td>Plan Check Fee</td> <td></td> <td>\$131.27</td> </tr> <tr> <td>Water Plan Check</td> <td>1.5</td> <td>\$90.00</td> </tr> <tr> <td>Building Permit Document Retention Fee</td> <td>1</td> <td>\$5.00</td> </tr> <tr> <td>Building Technology Fee</td> <td>1</td> <td>\$10.00</td> </tr> <tr> <td>Plan Retention</td> <td>11</td> <td>\$44.00</td> </tr> <tr> <td>BSASRF State Fee</td> <td></td> <td>\$1.00</td> </tr> <tr> <td>Issuance Fee</td> <td>1</td> <td>\$35.00</td> </tr> <tr> <td>Building Permit Fee</td> <td></td> <td>\$198.00</td> </tr> <tr> <td>One-Stop Permit Center Surcharge</td> <td></td> <td>\$3.96</td> </tr> <tr> <td>Cultural Arts Fee, Valuation</td> <td></td> <td>\$6.50</td> </tr> <tr> <td>General Plan Update Fee, Valuation</td> <td></td> <td>\$13.00</td> </tr> <tr> <td>TOTAL</td> <td></td> <td>\$550.86</td> </tr> </table>				F E E S	Description	Quantity	Amount	Plan Check Fee - Disabled Access (Commercial)	1	\$13.13	Plan Check Fee		\$131.27	Water Plan Check	1.5	\$90.00	Building Permit Document Retention Fee	1	\$5.00	Building Technology Fee	1	\$10.00	Plan Retention	11	\$44.00	BSASRF State Fee		\$1.00	Issuance Fee	1	\$35.00	Building Permit Fee		\$198.00	One-Stop Permit Center Surcharge		\$3.96	Cultural Arts Fee, Valuation		\$6.50	General Plan Update Fee, Valuation		\$13.00	TOTAL		\$550.86
F E E S	Description	Quantity	Amount																																															
	Plan Check Fee - Disabled Access (Commercial)	1	\$13.13																																															
	Plan Check Fee		\$131.27																																															
	Water Plan Check	1.5	\$90.00																																															
	Building Permit Document Retention Fee	1	\$5.00																																															
	Building Technology Fee	1	\$10.00																																															
	Plan Retention	11	\$44.00																																															
	BSASRF State Fee		\$1.00																																															
	Issuance Fee	1	\$35.00																																															
	Building Permit Fee		\$198.00																																															
	One-Stop Permit Center Surcharge		\$3.96																																															
	Cultural Arts Fee, Valuation		\$6.50																																															
General Plan Update Fee, Valuation		\$13.00																																																
TOTAL		\$550.86																																																
Floor Area(sq. ft.)		Residential/Commercial Commercial																																																
Job Description REMODEL (E)OFFICES, (E) RESTRM ACCESSIBLE/ADD RAMP & PARKING/ENLARGE WALL OPENINGS/ADD TRUCK ACCESS RAMP																																																		
DECLARATION I certify that I have read this application/permit and state that the information on all pages of this document is correct. I agree to comply with all City and County ordinances and State laws relating to building construction, and hereby authorize representatives of this City and County to enter upon the above mentioned property for inspection purposes.																																																		
<input checked="" type="checkbox"/> Applicant's Signature <i>Hipolito Arta</i> Print Name <i>Hipolito Arta</i> Date <i>1/15/2013</i>																																																		

This is a building permit when properly filled out, signed and validated, and is subject to expiration if work thereunder is suspended for 180 days.

Permit Type: BLDG

ORIGINAL



**CITY OF GARDEN GROVE
BUILDING SERVICES**

General Info : 714-741-5307
Inspection Requests : 714-741-5332

12632 MONARCH ST

PERMIT#:13-0016

ISSUED:1/3/13

Owner EJM DEVELOPMENT CO	Telephone 92841	Zip 92841	Building Address 12632 MONARCH ST																																																		
Address 12632 MONARCH ST	City Garden Grove	State CA	Suite/Unit/Building																																																		
Applicant MAMMOTH ELECTRIC, INC.			TYPE Electrical Permit		ISSUED BY Yoav Shernock																																																
Telephone 978-8940			Inspector Dist. H10	Parcel Number 21503107	LOT TRACT																																																
Address 1260 E KATELLA			Valuation \$0.00																																																		
State Licence 709698 C-10			Expires N/A																																																		
Contractor MAMMOTH ELECTRIC, INC.			Final Inspector's Signature <i>[Signature]</i>																																																		
Telephone 978-8940			Date <i>4/3/13</i>																																																		
Address 1260 E KATELLA			<table border="1" style="width:100%; border-collapse: collapse;"> <thead> <tr> <th style="writing-mode: vertical-rl; transform: rotate(180deg);">F E E S</th> <th>Description</th> <th>Quantity</th> <th>Amount</th> </tr> </thead> <tbody> <tr> <td></td> <td>Subpanel/Distribution Panels (three phase)</td> <td>4</td> <td>\$260.00</td> </tr> <tr> <td></td> <td>Services over amps or over 6V</td> <td>2</td> <td>\$250.00</td> </tr> <tr> <td></td> <td>Power Apparatus - Over but not over 5 HP/kW/kVA/kVAR</td> <td>1</td> <td>\$25.00</td> </tr> <tr> <td></td> <td>Power Apparatus - Over but not over HP/kW/kVA/kVAR</td> <td>1</td> <td>\$12.00</td> </tr> <tr> <td></td> <td>Power Apparatus - Not over HP/kW/kVA/kVAR</td> <td>1</td> <td>\$9.50</td> </tr> <tr> <td></td> <td>Receptical, switch, outlet, and fixture</td> <td>3</td> <td>\$3.00</td> </tr> <tr> <td></td> <td>Building Permit Document Retention Fee</td> <td>1</td> <td>\$5.00</td> </tr> <tr> <td></td> <td>Building Technology Fee</td> <td>1</td> <td>\$10.00</td> </tr> <tr> <td></td> <td>Electrical Plan Check Fee</td> <td>1</td> <td>\$475.58</td> </tr> <tr> <td></td> <td>Issuance Fee</td> <td>1</td> <td>\$35.00</td> </tr> <tr> <td></td> <td>TOTAL</td> <td></td> <td>\$1,085.08</td> </tr> </tbody> </table>			F E E S	Description	Quantity	Amount		Subpanel/Distribution Panels (three phase)	4	\$260.00		Services over amps or over 6V	2	\$250.00		Power Apparatus - Over but not over 5 HP/kW/kVA/kVAR	1	\$25.00		Power Apparatus - Over but not over HP/kW/kVA/kVAR	1	\$12.00		Power Apparatus - Not over HP/kW/kVA/kVAR	1	\$9.50		Receptical, switch, outlet, and fixture	3	\$3.00		Building Permit Document Retention Fee	1	\$5.00		Building Technology Fee	1	\$10.00		Electrical Plan Check Fee	1	\$475.58		Issuance Fee	1	\$35.00		TOTAL		\$1,085.08
F E E S	Description	Quantity				Amount																																															
	Subpanel/Distribution Panels (three phase)	4				\$260.00																																															
	Services over amps or over 6V	2				\$250.00																																															
	Power Apparatus - Over but not over 5 HP/kW/kVA/kVAR	1				\$25.00																																															
	Power Apparatus - Over but not over HP/kW/kVA/kVAR	1				\$12.00																																															
	Power Apparatus - Not over HP/kW/kVA/kVAR	1				\$9.50																																															
	Receptical, switch, outlet, and fixture	3				\$3.00																																															
	Building Permit Document Retention Fee	1				\$5.00																																															
	Building Technology Fee	1				\$10.00																																															
	Electrical Plan Check Fee	1	\$475.58																																																		
	Issuance Fee	1	\$35.00																																																		
	TOTAL		\$1,085.08																																																		
State Licence 709698 C-10			Expires N/A																																																		
Floor Area(sq. ft.)			Residential/Commercial Commercial																																																		
Job Description ELECTRICAL POWER FOR FIRE PUMP ROOM, INCLUDING 800 AMP AND 400 AMP METER MAIN																																																					
DECLARATION																																																					
I certify that I have read this application/permit and state that the information on all pages of this document is correct. I agree to comply with all City and County ordinances and State laws relating to building construction, and hereby authorize representatives of this City and County to enter upon the above mentioned property for inspection purposes.																																																					
X Applicant's Signature <i>[Signature]</i> Print Name <i>Art Jimenez</i> Date <i>1-3-13</i>																																																					

This is a building permit when properly filled out, signed and validated, and is subject to expiration if work thereunder is suspended for 180 days.

Permit Type: ELEC

ORIGINAL



**CITY OF GARDEN GROVE
BUILDING SERVICES**

General Info : 714-741-5307
Inspection Requests : 714-741-5332

12632 MONARCH ST
PERMIT#:12-2590
ISSUED:12/21/12

Owner EJM DEVELOPMENT CO		Telephone	Zip 92841	Building Address 12632 MONARCH ST																																									
Address 12632 MONARCH ST		City Garden Grove	State CA	Suite/Unit/Building																																									
Applicant OLTMANS CONSTRUCTION CO.		Telephone 213-948-4242	Zip	TYPE Miscellaneous	ISSUED BY Joanne Chung																																								
Address 10005 MISSION MILL ROAD		City	State	Inspector Dist. H10	Parcel Number 21503107																																								
State Licence 86393 AB	Expires N/A	City Licence	Expires	LOT	TRACT																																								
Contractor OLTMANS CONSTRUCTION CO.		Telephone 213-948-4242	Zip	Valuation \$10,000.00																																									
Address 10005 MISSION MILL ROAD		City	State	Final																																									
State Licence 86393 AB	Expires N/A	City Licence	Expires	Inspector's Signature <i>R. Price</i>	Date 4/11/13																																								
Floor Area(sq. ft.)	Residential/Commercial Commercial		<table border="1"> <tr> <td rowspan="11" style="writing-mode: vertical-rl; text-orientation: mixed;">F E E S</td> <td>Description</td> <td>Quantity</td> <td>Amount</td> </tr> <tr> <td>Building Permit Document Retention Fee</td> <td>1</td> <td>\$5.00</td> </tr> <tr> <td>Building Technology Fee</td> <td>1</td> <td>\$10.00</td> </tr> <tr> <td>Plan Retention</td> <td>10</td> <td>\$40.00</td> </tr> <tr> <td>BSASRF State Fee</td> <td></td> <td>\$1.00</td> </tr> <tr> <td>Issuance Fee</td> <td>1</td> <td>\$35.00</td> </tr> <tr> <td>Building Permit Fee</td> <td></td> <td>\$198.00</td> </tr> <tr> <td>One-Stop Permit Center Surcharge</td> <td></td> <td>\$3.96</td> </tr> <tr> <td>Plan Check Fee</td> <td></td> <td>\$131.27</td> </tr> <tr> <td>Plan Check Fee - Disabled Access (Commercial)</td> <td>1</td> <td>\$13.13</td> </tr> <tr> <td>Cultural Arts Fee, Valuation</td> <td></td> <td>\$6.50</td> </tr> <tr> <td>General Plan Update Fee, Valuation</td> <td></td> <td>\$13.00</td> </tr> <tr> <td>TOTAL</td> <td></td> <td>\$456.86</td> </tr> </table>			F E E S	Description	Quantity	Amount	Building Permit Document Retention Fee	1	\$5.00	Building Technology Fee	1	\$10.00	Plan Retention	10	\$40.00	BSASRF State Fee		\$1.00	Issuance Fee	1	\$35.00	Building Permit Fee		\$198.00	One-Stop Permit Center Surcharge		\$3.96	Plan Check Fee		\$131.27	Plan Check Fee - Disabled Access (Commercial)	1	\$13.13	Cultural Arts Fee, Valuation		\$6.50	General Plan Update Fee, Valuation		\$13.00	TOTAL		\$456.86
F E E S	Description	Quantity					Amount																																						
	Building Permit Document Retention Fee	1	\$5.00																																										
	Building Technology Fee	1	\$10.00																																										
	Plan Retention	10	\$40.00																																										
	BSASRF State Fee		\$1.00																																										
	Issuance Fee	1	\$35.00																																										
	Building Permit Fee		\$198.00																																										
	One-Stop Permit Center Surcharge		\$3.96																																										
	Plan Check Fee		\$131.27																																										
	Plan Check Fee - Disabled Access (Commercial)	1	\$13.13																																										
	Cultural Arts Fee, Valuation		\$6.50																																										
General Plan Update Fee, Valuation		\$13.00																																											
TOTAL		\$456.86																																											
Job Description NEW 16'X 16' FIRE PUMP BLDG IN (E) INDUSTRIAL CENTER PARKING LOT																																													
<p align="center">DECLARATION</p> <p>I certify that I have read this application/permit and state that the information on all pages of this document is correct. I agree to comply with all City and County ordinances and State laws relating to building construction, and hereby authorize representatives of this City and County to enter upon the above mentioned property for inspection purposes.</p>																																													
<p>X Applicant's Signature <i>[Signature]</i></p> <p>Print Name <i>Harold Ortiz</i> Date <i>12/21/2012</i></p>																																													

This is a building permit when properly filled out, signed and validated, and is subject to expiration if work thereunder is suspended for 180 days.

Permit Type: BLDG

ORIGINAL



**CITY OF GARDEN GROVE
BUILDING SERVICES**

12632 MONARCH ST

PERMIT#:12-2413

ISSUED:12/3/12

General Info : 714-741-5307

Inspection Requests : 714-741-5332

Owner EJM DEVELOPMENT CO			Telephone	Zip 92841	Building Address 12632 MONARCH ST		
Address 12632 MONARCH ST		City Garden Grove	State CA		Suite/Unit/Building		
Applicant GENERAL UNDERGROUND FIRE PROTECTION INC			Telephone 714-632-8646	Zip 92807	TYPE Fire Sprinklers		ISSUED BY Yoav Shernock
Address 3910 E CORONADO ST #202		City ANAHEIM	State CA		Inspector Dist. H10	Parcel Number 21503107	LOT, TRACT
State Licence 485748 C34		Expires N/A	City Licence		Expires		
Contractor GENERAL UNDERGROUND FIRE PROTECTION INC			Telephone 714-632-8646	Zip 92807	Valuation \$85,500.00		
Address 3910 E CORONADO ST #202		City ANAHEIM	State CA		Final Inspector's Signature <u> </u> Date <u> </u>		
State Licence 485748 C34		Expires N/A	City Licence		Expires		
Floor Area(sq. ft.)		Residential/Commercial Commercial					
Job Description UPGRADE EXISTING OVERHEAD FIRE SPRINKLER SYSTEM AND ADD A FIRE PUMP							
DECLARATION							
I certify that I have read this application/permit and state that the information on all pages of this document is correct. I agree to comply with all City and County ordinances and State laws relating to building construction, and hereby authorize representatives of this City and County to enter upon the above mentioned property for inspection purposes.							
<input checked="" type="checkbox"/> Applicant's Signature <u>Belinda Ryan</u>							
Print Name <u>Belinda Ryan</u>		Date <u>12/3/12</u>					
F E E S				Description		Quantity	Amount
				Water Plan Check		1.5	\$90.00
				General Plan Update Fee, Valuation			\$101.67
				Building Permit Document Retention Fee		1	\$5.00
				Building Technology Fee		1	\$10.00
				BSASRF State Fee			\$4.00
				Issuance Fee		1	\$35.00
				One-Stop Permit Center Surcharge			\$18.10
				Building Permit Fee			\$905.00
				Plan Check Fee			\$600.02
Cultural Arts Fee, Valuation			\$50.83				
TOTAL			\$1,819.62				

This is a building permit when properly filled out, signed and validated, and is subject to expiration if work thereunder is suspended for 180 days.

Permit Type: BLDG

ORIGINAL



**CITY OF GARDEN GROVE
BUILDING SERVICES**

General Info : 714-741-5307
Inspection Requests : 714-741-5332

12632 MONARCH ST

PERMIT#:12-0599

ISSUED:3/19/12

Owner EJM DEVELOPMENT CO			Telephone	Zip 92841	Building Address 12632 MONARCH ST		
Address 12632 MONARCH ST		City Garden Grove	State CA		Suite/Unit/Building		
Applicant OLTMANS CONSTRUCTION CO.			Telephone 213-948-4242	Zip	TYPE Miscellaneous		ISSUED BY Joanne Chung
Address 10005 MISSION MILL ROAD		City	State		Inspector Dist. H10	Parcel Number 21503107	LOT TRACT
State Licence 86393 AB	Expires N/A	City Licence	Expires		Valuation \$120,000.00		
Contractor OLTMANS CONSTRUCTION CO.			Telephone 213-948-4242	Zip	Final		
Address 10005 MISSION MILL ROAD		City	State		Inspector's Signature <u>Mark Lopez</u>		
State Licence 86393 AB		Expires N/A	City Licence	Expires		Date <u>4/11/12</u>	
Floor Area(sq. ft.)		Residential/Commercial Commercial					
Job Description PARTIAL VOLUNTARY SEISMIC RETROFIT INCL. CONTINUITY TIES & WALL ANCHORAGE/ADD HANDICAP RAMP & PARKING AT ENTRANCE							
DECLARATION							
I certify that I have read this application/permit and state that the information on all pages of this document is correct. I agree to comply with all City and County ordinances and State laws relating to building construction, and hereby authorize representatives of this City and County to enter upon the above mentioned property for inspection purposes.							
X Applicant's Signature <u>Mark Lopez</u>				Print Name <u>H. Lopez</u> Date <u>3/19/12</u>			
F E E S	Description		Quantity	Amount			
	General Plan Update Fee, Valuation			\$141.33			
	Cultural Arts Fee, Valuation			\$70.67			
	Plan Check Fee - Disabled Access (Commercial)		1	\$78.83			
	Plan Check Fee			\$788.31			
	City Valuation		120000	\$120,000.00			
	BSASRF State Fee			\$11.00			
	Issuance Fee		1	\$35.00			
	One-Stop Permit Center Surcharge			\$23.78			
	Building Permit Fee			\$1,189.00			
TOTAL			\$2,337.92				

This is a building permit when properly filled out, signed and validated, and is subject to expiration if work thereunder is suspended for 180 days.

Permit Type: BLDG

ORIGINAL

City of Garden Grove
Community Development Department
Building Division

Application for Unreasonable Hardship to Disabled Access Requirements

(For Existing Buildings Where Cost of Construction does not exceed ~~\$120,000~~, Sec. 1134B.2.1. Exc. 1)
\$132,536.28

Project Address: 12632-12642 MONARCH ST.	Plan Check # 2011-346
Project Description: VOLUNTARY PARTIAL SEISMIC RETROFIT- WALL ANCHORAGE + CONTINUITIES	Total Construction Cost (project valuation) \$ 120,000

It is requested that the above project be granted an exemption from the requirements of the State of California Title 24, Accessibility Regulations, as specifically listed below. The specific accessibility features that create a hardship may be exempted but not all of them. The area of alteration itself may not be exempted.

Description of Access Features	Does this feature meet latest edition of Title 24?	If not, is this feature going to be made accessible as part of this permit?	If so, cost of making feature accessible? (Documentation may be required)
1. Path of travel to entrance	NO	YES	\$ 20,000 MIN.
2. Entrance to Building	YES		\$
3. Path of travel within building / facility to area of remodel	N/A		\$
4. Elevator	N/A		\$
5. Restrooms	NO	NO	\$
6. Public telephones if provided	N/A		\$
7. Drinking fountains if provided	N/A		\$
8. Other (parking, etc.)	NO	YES	\$ 10,000 MIN.
Total cost of access features provided (A).....			\$ 30,000 MIN.
Total cost of construction (B).....			\$ 120,000
(A + B) x 100% (20% minimum expenditure is required).....			25% (\$30,000) MIN
Has the same tenant performed work in the same tenant space, within the last three years?			NO
Description of access features to be provided (these must be reflected on plans): <u>ADD NEW ADA COMPLIANT RAMP WITH CURBDRAILS + HANDRAILS, RESTRIPE PARKING, REGRADE + REPAVE HANDICAP PARKING, ADD PARKING BLOCKS AND HANDICAP SIGNAGE.</u>			

Applicant Information

I certify that the above-noted information is true and correct.

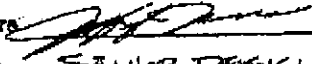
Name (print) JEFF DREW - J.S. DYER + ASSOC. Signature 
Firm Address 8891 RESEARCH DR. IRVINE, CA Position SENIOR DESIGNER

FOR DEPARTMENT USE ONLY

Approved by Bill Tewfik Title Plan Check Engineer Date 1/24/12
Denied by _____ Title _____ Date _____



General Information: 714-741-5307

CITY OF GARDEN GROVE - DEVELOPMENT SERVICES DEPARTMENT

Inspection Requests: 714-741-5332

PERMIT (PAGE 2 of 2)

PROJECT/SITE/BUILDING DESCRIPTION

JOB Address : 12632 MONARCH ST
 Suite :
 PERMIT NO. : 96916
 Permit Type : BUILDING
 Type : B21
 MISCELLANEOUS
 Owner : EJM DEVELOPMENT CO
 Applicant : BRANDI RHODES
 Phone : 632-7330
 Contractor : CROWN LIFT TRUCKS
 Address : 4250 E GREYSTONE DR.
 CityStZip : ONTARIO, CA 91761
 Phone : 909-923-8357

Insp Dist : ZB
 Date : 01/16/09
 Parcel No : 21503107

Value : 22000
 Floor area : 0

PROPOSED WORK:

O39 - MISCELLENEOUS
 INSTALL STORAGE RACKS

FEES

111 32509 PLAN CHECK 65% (\$42.0	1	260.36
111 32410 Permit	1	364.14
111 32401 issuance	1	35.00
942 22130 General Plan	1	27.14
080 32550 Cultural Arts	1	13.37
111 32419 STATE BUILDING STAND	1	1.00
111 32509 PLAN CHECK FEE CREDI	1	-260.36
TOTAL		440.65

APPROVAL DATE INSPECTOR

Pre Inspect _____
 Foundation _____
 Concrete Floor _____
 Reinforcing _____
 Masonry _____
 Roof Shtg _____
 Rough Frame _____
 Insul / Energy _____
 Drywall _____
 Lath _____
 Plas. Brown Ct. _____
 Landscaping _____
 Pre Gunitite _____
 Pre Deck _____
 Pre Plaster _____

Planning Final _____

Bldg Final 1/28/09 BRM

Utility Notified _____

AUTHORIZATION

Issued By: yoavs Date _____

DECLARATION

I certify that I have read this application/permit and state that the information on all pages of this document is correct. I agree to comply with all City and County ordinances and State laws relating to building construction, and hereby authorize representatives of this City and County to enter upon the above mentioned property for inspection purposes.

Applicant's Signature _____

Print Name Carnie Sharifi Date 1/16/09

***** VALIDATION *****
 PAID ON 16 Jan 2009 AT 11:28
 RECEIVED BY LARAINEM 198.245.206.215 TRANS# 14533
 AMOUNT PAID \$440.65 BY CHECK
 TOTAL PAID = \$440.65
