

BUILDING PERMIT

Department of Building CITY OF GARDEN GROVE
 HARRY R. PERCE, Director

ZONING AND BUILDING

Use Zone <i>R1</i>	Main Use	Acc. Use	Var. No.
St. Set Back - <input checked="" type="checkbox"/> PL			PL
Side Yard <i>5' 6"</i>		Projection	
Side Yard <input checked="" type="checkbox"/>		Projection	
Rear Yard <i>30'</i>	Stories	Par. Req.	
Zoning Approved By		Date	
Group <i>I</i>	Type <input checked="" type="checkbox"/>	Plan Ct.	<i>1-24</i>
Remarks: <i>PH. 4-11-63</i>			

INSPECTION RECORD

APPROVAL	DATE	INSPECTOR
Foundation and Location	<i>11-20-63</i>	<i>[Signature]</i>
Reinforcing	<i>11-26-63</i>	<i>[Signature]</i>
Roof Shtg.	<i>11-27-63</i>	<i>[Signature]</i>
Rough Frame		<i>[Signature]</i>
Lath or Drywall		
Plas. Brown Ct.		
Other		
Land Use		
Final	<i>1-24-64</i>	<i>[Signature]</i>
Utility Release		

FEES

Plan Check	\$	Building Permit	\$ <i>6.00</i>
Bond	\$	Expiration Date	
Permit Authorized By <i>[Signature]</i>		Date <i>11-20-63</i>	

For Applicant to Fill in (USE INK)

Job Address *13191 Kerry* Permit No. *25103*

Lot No. *46* Tract No. *1165* Blk. No.

Please Attach Metes & Bounds (2 Copies)

Owner *JOE T. RAUSTOL*

Owner's Address *SAME*

Description of Work New Add'n Remodel Relocate

Use of Building *SEWING ROOMS*

Area of Building *140 SQ. FT.* Valuation \$ *840*

Validation *NDV 20-63 11 123 M *****6.00*

Arch. or Engr. Address

Contractor *[Signature]* Phone

Address

I hereby acknowledge that I have read this application and state that the above is correct and agree to comply with all ordinances and State laws regulating building construction. I hereby certify that I am properly registered with and/or licensed as required by the City of Garden Grove and/or State of California, or that I am the legal owner of the above described property, and I certify that in the performance of the work for which this permit is issued I shall not employ any person in violation of the workmen's compensation laws of the State of California.

Signature of Permittee *[Signature]* Date *11-20-63*

Lic. No.

Address *13191 Kerry*

RELOCATION

PRESENT BLDG. ADDRESS

MOVING CONTRACTOR ADDRESS

PUBLIC WORKS

Street Address *[Signature]* By *[Signature]*

REQUIRED PROVIDED

Record of Survey *[Signature]*

R/W Dedication *[Signature]*

Bonds *[Signature]*

Encroachment Permit *[Signature]*

Remarks

Buildings: #1 Bldg. Inspector #2 Office File #3 Statistics #4 Owner

PLOT PLAN

1

Department of Building

CITY OF
GARDEN GROVE

Job Address

13191 KERRY ST.

Permit Number

25703

Lot

Tract

Blk.

DIMENSION PLOT PLAN COMPLETELY SHOWING
ALL BUILDINGS ON THE LOT AND THEIR USE

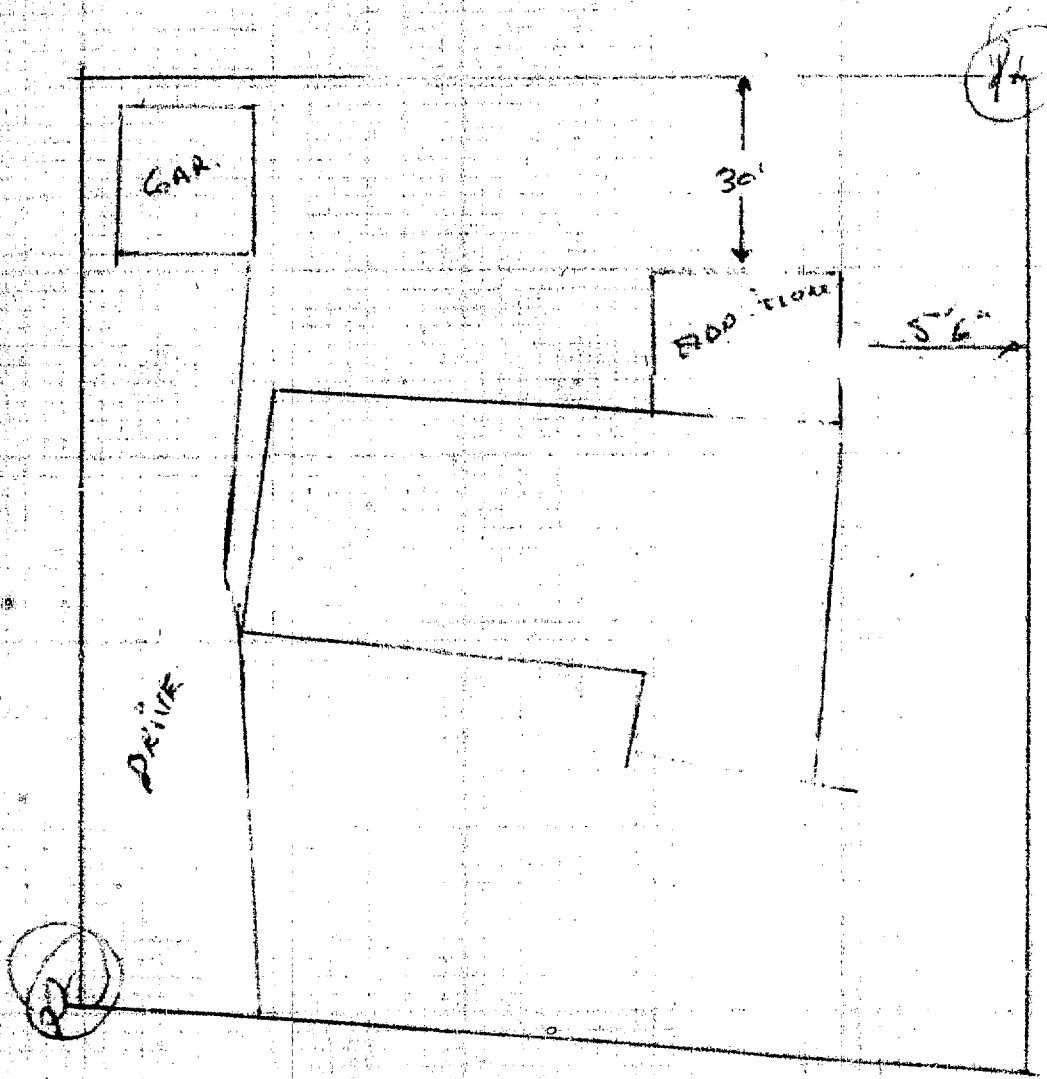

I certify the information hereon is complete and correct.
Reading: #1 Building Inspector #2 Office File #3 Owner

By Joe J. Ralston 11/20-63

ELECTRIC PERMIT

Department of Building
B. C. Adams
Director

CITY OF
GARDEN GROVE
JE 7-4200

Applicant Fill in (use ink)
Job Address

Electric Permit No.

13191 KERRY

22304

LOT NO.

TRACT NO.

Owner J. T. KALSDON

Owner's Address 13191 KERRY

New Bldg. Old Bldg. Use ADDITIONAL SERVICE

Electrical Contr. C. W. WILKINSON

Address

Phone State License No. DEC-6-63 11 025 M*****3.10

Validation I hereby acknowledge that I have read this application and state that the above is correct and agree to comply with all ordinances and State laws regarding electrical wiring.

I hereby certify that I am properly registered with and/or licensed as required by the City of Garden Grove and/or State of California, or that I am the legal owner of the above described property, and I certify that in the performance of the work for which this permit is issued I shall not employ any person in violation of the workmen's compensation laws of the State of California.

Signature of J. T. Kalsdon Date

SIGNS

One Sign—1 Transformer	2.00
Additional Sign, Same Location	1.00
Additional Transf. or flashers; Time Clock	1.00
Lamp Holding Devices, 1st 20	.05
Lamp Holding Devices, Next 100	.03
Sign and 1 Transformer, Moved	
Altering or Changing Lettering	
For Connecting (Hook-up)	
Permit Fee	2.00

Total Fee

	Date	Inspector
Conduit		
Wiring	12-6-63	Smith
Fixtures		
U. G.		
Sign Footing		
Final	1-24-64	W. K.
Utility Notified		

Service Size Amp. Wire Conduit

Building Permit No. 25703

	NUMBER	EA.	FEE
New Residence Sq. Ft.	140	.01	1.40
Residential Garage Sq. Ft.		.005	
Services		1.00	
Meters		1.00	
Fixtures 1st 20		.20	
Fixtures, Additional		.10	
Fixtures, Mercury Vapor		1.00	
Outlets, 1st 20		.20	
Outlets, Additional		.10	
Any Pole		2.00	
Dryer		1.00	
Dishwasher		1.00	
Furnace		1.00	
Garbage Disposal		1.00	
Fan		1.00	
Heater Inc. 1450 W		.50	
Domestic Range		1.00	
Domestic Oven		1.00	
Meters—Not Over 1 H.P.		1.00	
Meters Over 1 Not Over 3 H.P.		1.50	
Meters Over 3 Not Over 8		2.00	
Meters Over 8 Not Over 15		2.50	
If Not Listed Above, See Code			
Permit Fee			2.00
Total Fee			3.40

Authorized By [Signature] Date 12-6-63