



**CITY OF GARDEN GROVE
BUILDING SERVICES**

**10871 FORBES AVE
PERMIT#:13-1510
ISSUED:7/16/13**

General Info : 714-741-5307
Inspection Requests : 714-741-5332

| Owner FORBES STREET LLC | | | Telephone | Zip | Building Address 10871 FORBES AVE | | | | | | | | | | | | | | | | | | | | | | | | | | | | | | | | | | | | | |
|--|--|---|----------------------|---|---|---------------|-----------|-------|------------------|-------------|----------|--------|--|---|--------|-------------------------|---|---------|------------------|--|--------|--------------|---|---------|----------------------------------|--|--------|---------------------|--|----------|----------------|--|----------|------------------------------|--|---------|------------------------------------|--|---------|--------------|--|-----------------|
| Address 10871 FORBES AVE | | | City Garden Grove | State CA | Suite/Unit/Building | | | | | | | | | | | | | | | | | | | | | | | | | | | | | | | | | | | | | |
| Applicant WAREHOUSE SOLUTIONS INC | | | Telephone | Zip | TYPE Tenant Improvement | | ISSUED BY | | | | | | | | | | | | | | | | | | | | | | | | | | | | | | | | | | | |
| Address 12570-5 HIGHWAY 67 | | | City LAKESIDE | State CA | Inspector Dist. O17 | Parcel Number | LOT | TRACT | | | | | | | | | | | | | | | | | | | | | | | | | | | | | | | | | | |
| State Licence 918115 | Expires N/A | City Licence | Expires | Valuation \$32,680.00 | | | | | | | | | | | | | | | | | | | | | | | | | | | | | | | | | | | | | | |
| Contractor WAREHOUSE SOLUTIONS INC | | | Telephone | Zip | Final | | | | | | | | | | | | | | | | | | | | | | | | | | | | | | | | | | | | | |
| Address 12570-5 HIGHWAY 67 | | | City LAKESIDE | State CA | Inspector's Signature _____ Date _____ | | | | | | | | | | | | | | | | | | | | | | | | | | | | | | | | | | | | | |
| State Licence 918115 | Expires N/A | City Licence | Expires | <table border="1" style="width:100%; border-collapse: collapse;"> <tr> <td rowspan="10" style="writing-mode: vertical-rl; text-orientation: mixed; font-weight: bold; font-size: 2em;">F E E S</td> <th>Description</th> <th>Quantity</th> <th>Amount</th> </tr> <tr> <td>Building Permit Document Retention Fee</td> <td>1</td> <td>\$5.00</td> </tr> <tr> <td>Building Technology Fee</td> <td>1</td> <td>\$10.00</td> </tr> <tr> <td>BSASRF State Fee</td> <td></td> <td>\$2.00</td> </tr> <tr> <td>Issuance Fee</td> <td>1</td> <td>\$35.00</td> </tr> <tr> <td>One-Stop Permit Center Surcharge</td> <td></td> <td>\$9.74</td> </tr> <tr> <td>Building Permit Fee</td> <td></td> <td>\$486.75</td> </tr> <tr> <td>Plan Check Fee</td> <td></td> <td>\$322.72</td> </tr> <tr> <td>Cultural Arts Fee, Valuation</td> <td></td> <td>\$19.92</td> </tr> <tr> <td>General Plan Update Fee, Valuation</td> <td></td> <td>\$39.83</td> </tr> <tr> <td>TOTAL</td> <td></td> <td>\$930.96</td> </tr> </table> | | | | | F E E S | Description | Quantity | Amount | Building Permit Document Retention Fee | 1 | \$5.00 | Building Technology Fee | 1 | \$10.00 | BSASRF State Fee | | \$2.00 | Issuance Fee | 1 | \$35.00 | One-Stop Permit Center Surcharge | | \$9.74 | Building Permit Fee | | \$486.75 | Plan Check Fee | | \$322.72 | Cultural Arts Fee, Valuation | | \$19.92 | General Plan Update Fee, Valuation | | \$39.83 | TOTAL | | \$930.96 |
| F E E S | Description | Quantity | Amount | | | | | | | | | | | | | | | | | | | | | | | | | | | | | | | | | | | | | | | |
| | Building Permit Document Retention Fee | 1 | \$5.00 | | | | | | | | | | | | | | | | | | | | | | | | | | | | | | | | | | | | | | | |
| | Building Technology Fee | 1 | \$10.00 | | | | | | | | | | | | | | | | | | | | | | | | | | | | | | | | | | | | | | | |
| | BSASRF State Fee | | \$2.00 | | | | | | | | | | | | | | | | | | | | | | | | | | | | | | | | | | | | | | | |
| | Issuance Fee | 1 | \$35.00 | | | | | | | | | | | | | | | | | | | | | | | | | | | | | | | | | | | | | | | |
| | One-Stop Permit Center Surcharge | | \$9.74 | | | | | | | | | | | | | | | | | | | | | | | | | | | | | | | | | | | | | | | |
| | Building Permit Fee | | \$486.75 | | | | | | | | | | | | | | | | | | | | | | | | | | | | | | | | | | | | | | | |
| | Plan Check Fee | | \$322.72 | | | | | | | | | | | | | | | | | | | | | | | | | | | | | | | | | | | | | | | |
| | Cultural Arts Fee, Valuation | | \$19.92 | | | | | | | | | | | | | | | | | | | | | | | | | | | | | | | | | | | | | | | |
| | General Plan Update Fee, Valuation | | \$39.83 | | | | | | | | | | | | | | | | | | | | | | | | | | | | | | | | | | | | | | | |
| TOTAL | | \$930.96 | | | | | | | | | | | | | | | | | | | | | | | | | | | | | | | | | | | | | | | | |
| Floor Area(sq. ft.) | | Residential/Commercial Commercial | | | | | | | | | | | | | | | | | | | | | | | | | | | | | | | | | | | | | | | | |
| Job Description INSTALLATION OF PALLET RACK | | | | | | | | | | | | | | | | | | | | | | | | | | | | | | | | | | | | | | | | | | |
| DECLARATION | | | | | | | | | | | | | | | | | | | | | | | | | | | | | | | | | | | | | | | | | | |
| I certify that I have read this application/permit and state that the information on all pages of this document is correct. I agree to comply with all City and County ordinances and State laws relating to building construction, and hereby authorize representatives of this City and County to enter upon the above mentioned property for inspection purposes. | | | | | | | | | | | | | | | | | | | | | | | | | | | | | | | | | | | | | | | | | | |
| <input checked="" type="checkbox"/> Applicant's Signature <u>Robert Osborne</u> Print Name <u>Robert Osborne</u> Date <u>7/16/13</u> | | | | | | | | | | | | | | | | | | | | | | | | | | | | | | | | | | | | | | | | | | |

This is a building permit when properly filled out, signed and validated, and is subject to expiration if work thereunder is suspended for 180 days.

EXPIRED

Permit Type: BLDG

ORIGINAL



PERMIT (PAGE 2 of 2)

PROJECT/SITE/BUILDING DESCRIPTION

JOB Address : 10871 FORBES AVE
 Suite :
 PERMIT NO. : 76509
 Permit Type : SIGN
 Type : B11
 SIGNS
 Owner : BYRNES THIER & SAPP
 Applicant : THE SIGNS AND SERVICES COMPANY
 Appl Address : 10980 BOATMAN AVE
 STANTON, CA 90680
 Phone : 714-761-8200

Insp Dist : SB
 Date : 11/04/04
 Parcel No : 09918185

Value : 3100
 Floor area : 0

PROPOSED WORK:

WALL SIGN CHANNEL LETTERS

FEES

| | | |
|-------------------------|---|--------------|
| 111 32509 Plan Check | 1 | 20.15 |
| 111 32410 Permit | 1 | 31.00 |
| 111 32401 issuance | 1 | 35.00 |
| 942 22130 General Plan | 1 | 4.98 |
| 080 32550 Cultural Arts | 1 | 2.45 |
| TOTAL | | 93.58 |

INSPECTION RECORD

| APPROVAL | DATE | INSPECTOR |
|------------------|---------|-----------|
| Pre Inspect | | |
| Foundation | | |
| Concrete Floor | | |
| Reinforcing | | |
| Masonry | | |
| Roof Shtg | | |
| Rough Frame | | |
| Insul / Energy | | |
| Drywall | | |
| Lath | | |
| Plas. Brown Ct. | | |
| Landscaping | | |
| Pre Gunite | | |
| Pre Deck | | |
| Pre Plaster | | |
| Planning Final | | |
| Bldg Final | 1-18-05 | T.H. |
| Utility Notified | | |

AUTHORIZATION

Issued By: janetw _____ Date _____

DECLARATION

I certify that I have read this application/permit and state that the information on all pages of this document is correct. I agree to comply with all City and County ordinances and State laws relating to building construction, and hereby authorize representatives of this City and County to enter upon the above mentioned property for inspection purposes.

Applicant's Signature [Signature]
 Print Name Linda Smith Date 11/4/04

***** VALIDATION *****
 PAID ON 04 Nov 2004 AT 10:45
 RECEIVED BY LARAINEM 198.245.206.215/2 TRANS# 60
 AMOUNT PAID \$93.58 BY CHECK#35774
 TOTAL PAID = \$93.58



General Information: 714-741-5307

CITY OF GARDEN GROVE - DEVELOPMENT SERVICES DEPARTMENT

Inspection Requests: 714-741-5332

PERMIT (PAGE 2 of 2)

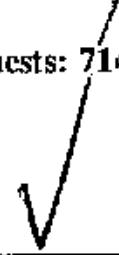

PROJECT/SITE/BUILDING DESCRIPTION

JOB Address : 10871 FORBES AVE
 Suite :
 PERMIT NO. : 58658
 Permit Type : BUILDING
 Type : B33
 REPAIRS
 Owner : PYRAMID OPTICAL CORP
 Applicant : CENTRAL ROOFING COMPANY
 Appl Address : 19113 s. hamilton ave
 GARDENA, CA 90248
 Phone : 3105276770
 Insp Dist : ZB
 Date : 07/27/01
 Parcel No : 09918185

Value : 52500
 Floor area : 0

PROPOSED WORK:

T/O EXIST, APPLY (2) PLY #5 ROCK CAP HOT MOPPED.

FEES

| | | |
|-------------------------|----------|---------------|
| 111 32410 Permit | 1 | 704.31 |
| 111 32401 issuance | 1 | 35.00 |
| 942 22130 General Plan | 1 | 62.90 |
| 080 32550 Cultural Arts | 1 | 30.98 |
| TOTAL | 4 | 833.19 |

INSPECTION RECORD

| APPROVAL | DATE | INSPECTOR |
|------------------|---------|-------------|
| Pre Inspect | 8/8/01 | [Signature] |
| Foundation | | |
| Concrete Floor | | |
| Reinforcing | | |
| Masonry | | |
| Roof Shtg | 8/8/01 | [Signature] |
| Rough Frame | | |
| Insul / Energy | | |
| Drywall | | |
| Lath | | |
| Plas. Brown Ct. | | |
| Landscaping | | |
| Pre Gunit | | |
| Pre Deck | | |
| Pre Plaster | | |
| Planning Final | | |
| Bldg Final | 8/16/01 | [Signature] |
| Utility Notified | | |

AUTHORIZATION

Issued By: jimc Date

DECLARATION

I certify that I have read this application/permit and state that the information on all pages of this document is correct. I agree to comply with all City and County ordinances and State laws relating to building construction, and hereby authorizes representatives of this City and County to enter upon the above mentioned property for inspection purposes.

Applicant's Signature [Signature]
 Print Name Mike Castleman Date 7/27/01

***** VALIDATION *****
 PAID ON 27 Jul 2001 AT 13:55
 RECEIVED BY LARAINEM 198.245.206.215/2 TRANS# 112
 AMOUNT PAID \$833.19 BY CHECK#1404
 TOTAL PAID = \$833.19



General Information: 714-741-5307

CITY OF GARDEN GROVE - DEVELOPMENT SERVICES DEPARTMENT

Inspection Requests: 714-741-5332

PERMIT (PAGE 2 of 2)

PROJECT/SITE/BUILDING DESCRIPTION

PROPOSED WORK: ✓

JOB Address : 10871 FORBES AVE
 Suite :
 PERMIT NO. : 74063
 Permit Type :
 Type : E

Owner : BYRNES, THIER, SAPP
 Applicant : GENERAL CONSOLIDATED CONSTRUCT
 Appl Address : 139 N MAPLE ST UNIT J
 CORONA, CA 92880
 Phone : 734-3507

Insp Dist : ZE
 Date : 06/15/04
 Parcel No : 09918185

SECOND FLOOR OFFICES/FIRST FLOOR PRODUCTION ROOM

FEES

| | | |
|---------------------------------|-----|----------------|
| 111 32412 SUB-PANEL | 9 | 180.00 |
| 111 32412 OUTLETS 1-10 | 10 | 9.00 |
| 111 32412 OUTLETS, OVER 10 | 60 | 39.00 |
| 111 32412 Fixtures 1-10 | 10 | 9.00 |
| 111 32412 fixtures over 10 | 222 | 144.30 |
| 111 32412 pwr appar not over o | 59 | 383.50 |
| 111 32412 PWR APPAR 1-10 HP | 12 | 144.00 |
| 111 32412 PWR APPOR 10-50 HP | 5 | 125.00 |
| 111 32412 PWR APPOR 50-100 HP | 1 | 40.00 |
| 111 32505 PLAN CHECK (\$60.00 M | 1 | 912.73 |
| 111 32505 PLAN CHECK FEE CREDI | 1 | -60.00 |
| 111 32401 Issuance | 1 | 35.00 |
| 942 22130 GENERAL PLAN | 1 | 2.00 |
| 080 32550 CULTURAL ARTS | 1 | 1.00 |
| TOTAL | | 1964.53 |

APPROVAL DATE INSPECTOR

INSPECTION RECORD

Underground _____
 Conduit _____
 Wiring - Rough _____
 Heater _____
 Fixtures & Trim _____
 Motors _____
 Ufer _____
 Service _____

FINAL 8-15-06 T.H

Utility Notified _____

***** VALIDATION *****
 PAID ON 15 Jun 2004 AT 10:44
 RECEIVED BY CAROLE 198.245.206.215/2 TRANS# 49
 AMOUNT PAID \$1964.53 BY CHECK#011214
 TOTAL PAID = \$1964.53

AUTHORIZATION

Issued By: jimc Date _____

DECLARATION

I certify that I have read this application/permit and state that the information on all pages of this document is correct. I agree to comply with all City and County ordinances and State laws relating to building construction, and hereby authorize representatives of this City and County to enter upon the above mentioned property for inspection purposes.

Applicant's Signature Susie McCoy

Print Name Susie McCoy Date 6-15-04



General Information: 714-741-5307

CITY OF GARDEN GROVE - DEVELOPMENT SERVICES DEPARTMENT

Inspection Requests: 714-741-5332

PERMIT (PAGE 2 of 2)

PROJECT/SITE/BUILDING DESCRIPTION

JOB Address : 10871 FORBES AVE
 Suite :
 PERMIT NO. : 73561
 Permit Type : BUILDING
 Type : B3
 COMMERCIAL BUILDING
 Owner : BRNES, THIER, SAPP
 Applicant : GENERAL CONSOLIDATED CONSTRUCT
 Appl Address : 139 N. MARK ST UNIT J
 CORONA, CA 92880
 Phone : 734-3507
 Insp Dist : ZB
 Date : 05/17/04
 Parcel No : 09918185

Value : 300000
 Floor area : 3420

PROPOSED WORK:

ADD SECOND FLOOR OFFICES IN EXISTING SHELL
 BLDG/CREATE FIRST FLOOR PRODUCTION

FEEES

| | | |
|--------------------------------|---|----------------|
| 111 32509 Plan Check | 1 | 1543.20 |
| 111 32410 Permit | 1 | 2158.32 |
| 111 32401 issuance | 1 | 35.00 |
| 111 32435 Strong Motion Fee (C | 1 | 52.79 |
| 942 22130 General Plan | 1 | 353.09 |
| 080 32550 Cultural Arts | 1 | 173.91 |
| 111 32509 PLAN CHECK FEE CREDI | 1 | -1167.61 |
| TOTAL | | 3148.70 |

INSPECTION RECORD

| APPROVAL | DATE | INSPECTOR |
|------------------|----------|----------------------------------|
| Pre Inspect | | |
| Foundation | | <i>Site Specific Insp Report</i> |
| Concrete Floor | | |
| Reinforcing | | |
| Masonry | | |
| Roof Shtg | | |
| Rough Frame | 7/14/04 | <i>[Signature]</i> |
| Insul / Energy | | |
| Drywall | 7/14/04 | <i>[Signature]</i> |
| Lath | | |
| Plas. Brown Ct. | | |
| Landscaping | | |
| Pre Gunite | | |
| Pre Deck | | |
| Pre Plaster | | |
| Planning Final | | <i>[Signature]</i> |
| Bldg Final | 11/28/06 | <i>[Signature]</i> |
| Utility Notified | | |

AUTHORIZATION

Issued By: janetw Date _____

DECLARATION

I certify that I have read this application/permit and state that the information on all pages of this document is correct. I agree to comply with all City and County ordinances and State laws relating to building construction, and hereby authorize representatives of this City and County to enter upon the above mentioned property for inspection purposes.

Applicant's Signature *[Signature]*
 Print Name Robert M'Car Date 5-17-04

***** VALIDATION *****
 PAID ON 17 May 2004 AT 10:42
 RECEIVED BY CAROLE 198.245.206.215/2 TRANS# 57
 AMOUNT PAID \$3148.70 BY CHECK#011161
 TOTAL PAID = \$3148.70

Plot Plan Form

| | | |
|---------------------------------|----------------------|-----------|
| Planning Action: | Zone: <u>W</u> | Coverage: |
| Approved By: <u>[Signature]</u> | Date: <u>5/13/04</u> | Increase: |
| Remarks: | | |

| | |
|--|--------------------------|
| Job Address: <u>10871 FORBES AVE</u> | Permit No.: <u>13561</u> |
| Assessor Parcel No.: <u>09918185</u> | Tract & Lot #: |
| Occupancy: | Const. Type: |
| Value: <u>300 000</u> | |
| <input type="checkbox"/> New <input type="checkbox"/> Alter <input type="checkbox"/> Add <input type="checkbox"/> Repair <input type="checkbox"/> Demo | |

Job Description:

ADD MEZZANINE AND PRODUCTION ROOM TO EXISTING BUILDING

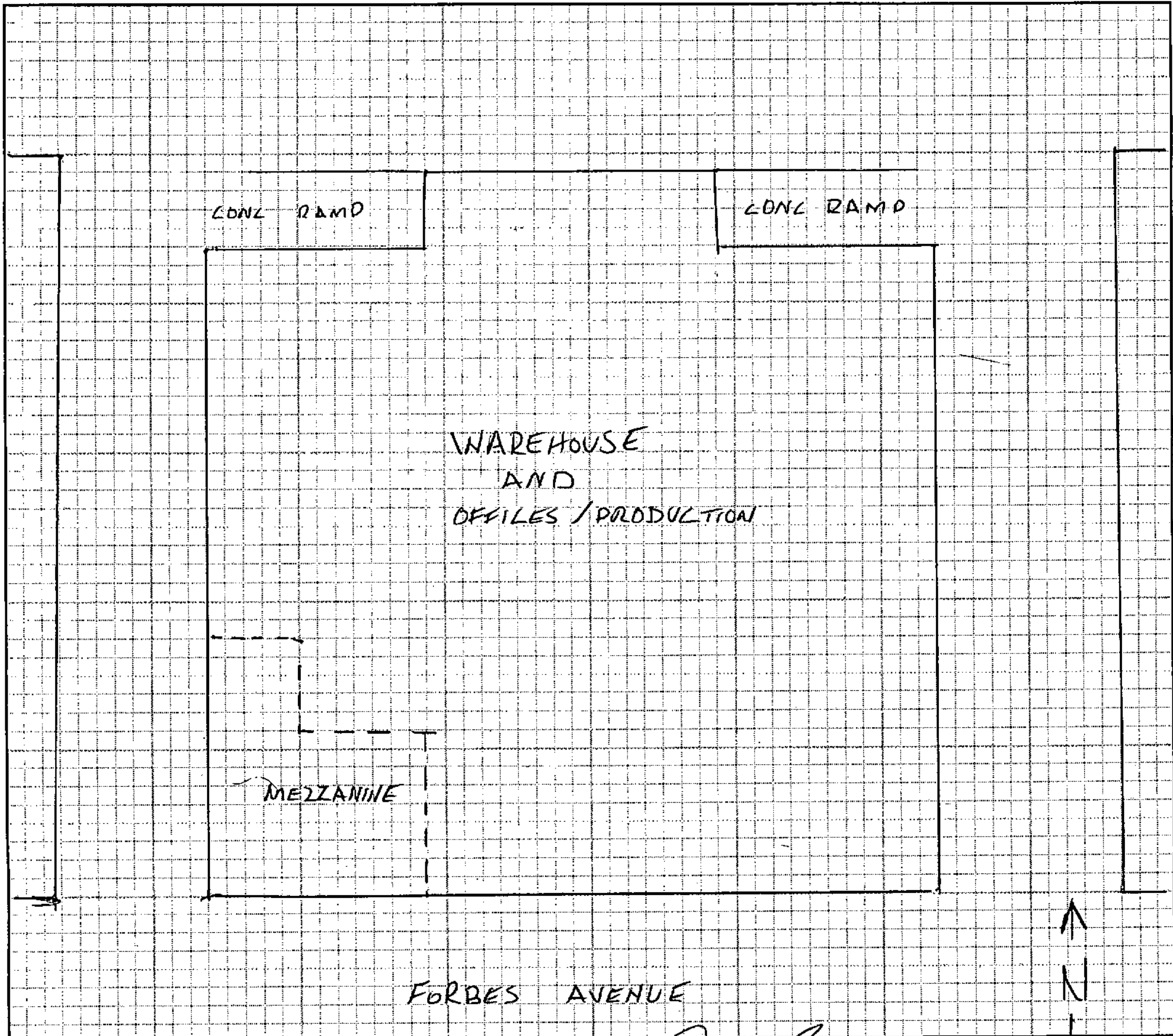

I certify the information hereon is complete & correct.

BYRNES, THEIR, SADD
Owner's Name (print)

[Signature]
Signature (owner/agent)

5/13/04
Date

Garden Grove Unified School District
Certification of Compliance
Payment of School Facility Fees

No 2404

✓ Developer/Applicant General Consolidated Const.
✓ Address 139 N. MAPLE ST STE J CORONA CA.
✓ Telephone Number (909) 734-3507
✓ Project Location 10871 Forbes Ave GG
Street Address City ZIP

OFFICE USE RG
Elem. School Int. School High School Thomas Map No.

Number of Square Feet of Residential Space X Total \$

Number of Square Feet of Commercial and Industrial Space 3,420 X .34 Total \$ 1,162.80

The above representations as to square footage are true. Developer/Applicant agrees that if it is later determined that such representations are not true then this certificate shall automatically terminate and the appropriate City/County shall be notified.

Applicant is hereby noticed that any party filing a protest regarding the imposition of fees pursuant to Government Code Section 53080 must do so within 90 days from the payment of the fee.

5/17/04
Date

[Signature]
Developer/Applicant

Receipt of Payment

This certifies that the above-named Developer/Applicant has paid school facility fees in compliance with Government Code Sections 53080 and 65995.

These fees have been received from General consolidated construction
Eleven hundred sixty-two & 80/100 Dollars \$ 1,162.80

Cash Check Check No. 11158 Bank Citibank

5/17/04
Date

[Signature]
Superintendent Designee
Garden Grove Unified School District



PERMIT (PAGE 2 of 2)

PROJECT/SITE/BUILDING DESCRIPTION

JOB Address : 10871 FORBES AVE
Suite :
PERMIT NO. : 80952
Permit Type :
Type : E
Owner : BYRNES THIER & SAPP
Applicant : BLAIN GOETE
Phone : 949-588-3777
Contractor : CURRENT ELECTRIC
Address : 27 SPECTRUM POINTE DR #309
CityStZip : LAKE FOREST, CA 92630
Phone : 949-588-3777
Insp Dist : ZE
Date : 08/11/05
Parcel No : 09918185

PROPOSED WORK:

REPLACE DAMAGED MAIN WITH SAME.

FEES

Table with 4 columns: Fee Code, Description, Quantity, Amount. Includes rows for GENERAL PLAN (2.00), CULTURAL ARTS (1.00), Issuance (35.00), SERVICE 600V, 201 TO (65.00), and a TOTAL of 103.00.

INSPECTION RECORD

APPROVAL DATE INSPECTOR
Underground
Conduit
Wiring - Rough
Heater
Fixtures & Trim
Motors
Ufer
Service 9-1-05 T.H.

AUTHORIZATION

Issued By: jimc Date

DECLARATION

I certify that I have read this application/permit and state that the information on all pages of this document is correct. I agree to comply with all City and County ordinances and State laws relating to building construction, and hereby authorize representatives of this City and County to enter upon the above mentioned property for inspection purposes.

Applicant's Signature [Signature]

Print Name Blaine Goetz Date 8-11-05

***** VALIDATION *****

PAID ON 11 Aug 2005 AT 10:02
RECEIVED BY LARAINEM 198.245.206.215/2 TRANS# 28
AMOUNT PAID \$103.00 BY CHECK# 17583
TOTAL PAID = \$103.00



General Information: 714-741-5307

CITY OF GARDEN GROVE - DEVELOPMENT SERVICES DEPARTMENT

Inspection Requests: 714-741-5332

PERMIT (PAGE 2 of 2)

PROJECT/SITE/BUILDING DESCRIPTION

PROPOSED WORK: ✓

JOB Address : 10871 FORBES AVE
Suite :
PERMIT NO. : 74247
Permit Type :
Type : H

ADD 2ND FLOOR OFFICE/1ST FLOOR PROD ROOM.

Owner : PYRAMID OPTICAL CORP **724-538-5200**
Applicant : GENERAL CONSOLIDATED CONSTRUCT
Appl Address : 139 N MAPLE ST UNIT J
CORONA, CA 92880
Phone : 734-3507

Insp Dist : ZH
Date : 06/22/04
Parcel No : 09918185

FEES

| | | |
|---------------------------------|---|---------------|
| 942 22130 GENERAL PLAN | 1 | 2.00 |
| 080 32550 CULTURAL ARTS | 1 | 1.00 |
| 111 32401 Issuance | 1 | 35.00 |
| 111 32418 VENT FAN TO SINGLE D | 6 | 72.00 |
| 111 32418 HEAT PUMPS TO 100,00 | 6 | 54.00 |
| 111 32503 PLAN CHECK (\$60.00 M | 1 | 107.10 |
| 111 32503 PLAN CHECK FEE CREDI | 1 | -60.00 |
| TOTAL | | 211.10 |

APPROVAL DATE INSPECTOR

INSPECTION RECORD

Furnace _____

Furnace Vents _____

Gas Piping _____

Ducts TRANSFER GILLS 8/3/04 Arjona

Duct Fan Vent _____

Kitchen Hood _____

Air Handl Unit _____

Evap Cooler _____

Boiler Comp _____

Decor Appl _____

FINAL 11-9-04 Arjona

Utility Notified _____

AUTHORIZATION

Issued By: jimc Date _____

DECLARATION

I certify that I have read this application/permit and state that the information on all pages of this document is correct. I agree to comply with all City and County ordinances and State laws relating to building construction, and hereby authorize representatives of this City and County to enter upon the above mentioned property for inspection purposes.

Applicant's Signature [Signature]

Print Name ROBERT U. McCOY SR Date 6/29/04

***** VALIDATION *****

PAID ON 22 Jun 2004 AT 10:44

RECEIVED BY CAROLE 198.245.206.215/2 TRANS# 51

AMOUNT PAID \$211.10 BY CHECK#011215

TOTAL PAID = \$211.10



PERMIT (PAGE 2 of 2)

PROJECT/SITE/BUILDING DESCRIPTION

JOB Address : 10871 FORBES AVE
 Suite :
 PERMIT NO. : 73623
 Permit Type :
 Type : *HP*

Owner : BYRNES, THIER, SAPP
 Applicant : GENERAL CONSOLIDATED CONSTRUCT
 Appl Address : 139 N MAPLE ST UNIT J
 CORONA, CA 92880
 Phone : 734-3507

Insp Dist : ZH
 Date :
 Parcel No : 09918185

PROPOSED WORK:

ADD SECOND FLOOR OFFICES/FIRST FLOOR PRODUCTION ROOM

FEES

| | | |
|---------------------------------|----|---------------|
| 111 32415 WATER CLOSET, BIDET | 11 | 93.50 |
| 111 32415 Lavatory | 14 | 119.00 |
| 111 32415 Kitchen Sink | 20 | 170.00 |
| 111 32415 Floor Drain | 16 | 136.00 |
| 111 32415 Urinal | 2 | 17.00 |
| 111 32415 PLBG FIXTURE NOT LIS | 1 | 8.50 |
| 111 32501 PLAN CHECK (\$60.00 M | 1 | 462.40 |
| 111 32501 PLAN CHECK FEE CREDI | 1 | -60.00 |
| 080 32550 CULTURAL ARTS | 1 | 1.00 |
| 942 22130 GENERAL PLAN | 1 | 2.00 |
| TOTAL | | 949.40 |

APPROVAL DATE INSPECTOR
INSPECTION RECORD
 Furnace Soils 5/24/04 Anton
 Furnace Vents _____
 Gas Piping _____
 Ducts Rough pty 7/7/04
 Duct Fan Vent _____
 Kitchen Hood _____
 Air Handl Unit _____
 Evap Cooler _____
 Boiler Comp _____
 Decor Appl _____

FINAL 11-9-04 Anton

Utility Notified _____

AUTHORIZATION

Issued By: janetw Date _____

DECLARATION

I certify that I have read this application/permit and state that the information on all pages of this document is correct. I agree to comply with all City and County ordinances and State laws relating to building construction, and hereby authorize representatives of this City and County to enter upon the above mentioned property for inspection purposes.

Applicant's Signature Robert V. McCoy
 Print Name Robert V. McCoy Date 5-19-04

***** VALIDATION *****
 PAID ON 19 May 2004 AT 08:44
 RECEIVED BY CAROLE 198.245.206.215/2 TRANS# 12
 AMOUNT PAID \$949.40 BY CHECK#011160
 TOTAL PAID = \$949.40



General Information: 714-741-5307

CITY OF GARDEN GROVE - DEVELOPMENT SERVICES DEPARTMENT

Inspection Requests: 714-741-5332

PERMIT (PAGE 2 of 2)

PROJECT/SITE/BUILDING DESCRIPTION

PROPOSED WORK:

JOB Address : 10871 FORBES AVE
Suite :
PERMIT NO. : 13251P
Permit Type :
Type : HP

ADD SECOND FLOOR OFFICES/FIRST FLOOR
PRODUCTION ROOM

Owner : BYRNES, THIER, SAPP
Applicant : OWNER
Appl Address : 10871 FORBES AVE

FEES

Phone :

Insp Dist : ZH
Date :
Parcel No : 09918185

| | | |
|---------------------------------|---|-------|
| 111 32503 PLAN CHECK (\$60.00 M | 1 | 60.00 |
| TOTAL | | 60.00 |

APPROVAL DATE INSPECTOR

Furnace _____
Furnace Vents _____
Gas Piping _____
Ducts _____
Duct Fan Vent _____
Kitchen Hood _____
Air Handl Unit _____
Evap Cooler _____
Boiler Comp _____
Decor Appl _____

AUTHORIZATION

Issued By: _____ Date _____

DECLARATION

I certify that I have read this application/permit and state that the information on all pages of this document is correct. I agree to comply with all City and County ordinances and State laws relating to building construction, and hereby authorize representatives of this City and County to enter upon the above mentioned property for inspection purposes.

Applicant's Signature _____

Print Name _____ Date _____

FINAL _____

Utility Notified _____

CITY OF GARDEN GROVE, CALIFORNIA

Development Services Department

11391 ACACIA PARKWAY, P.O. BOX 3070, GARDEN GROVE, CALIFORNIA 92642

PERMIT NO. : 2587
Type : P
Date Issued : 06/19/90
Title : 1 CLARIFIER - 6 RECEPTORS
Desc :
Location : 10871 FORBES AVE
Suite :
Parcel number :
Occupancy :
Applicant : JEFF C SMITH PLUMBING
1451 VICTORIA DRIVE
FULLERTON CA 92631

Inspector area: ZP

Owner: PYRAMID OPTICAL

Phone Number : 871-0310

P-PER 31.50
187953A 6-19'90 CHECK 31.50

WORKER'S COMPENSATION REQUIREMENTS

State Compensation Insurance Policy No. _____ Expiration Date _____

I certify that in the performance of the work for which this permit is issued, I shall not employ any person in any manner so as to become subject to the Worker's Compensation laws of California.

NOTE: If, after making such certificate, the applicant for the permit should become subject to the Worker's Compensation provisions of this code, he shall forthwith comply with the provisions of Section 3700 or his permit shall be deemed revoked.

I certify that I have read this application and state that the above information is correct. I agree to comply with all City ordinances and State laws relating to pending construction. I further agree to hold the City of Garden Grove free and harmless from any liability arising out of injury or bodily damage resulting from work performed relevant to this permit.

[Signature] 6/19/90
PERMIT APPLICANT SIGNATURE DATE

BUSINESS TAX CERTIFICATE INFORMATION

I certify that the following Contractor's License No. 442846 and Classification C-34 is in full force and effect.

[Signature] 6/19/90
PRINT CONTRACTOR (SEAL) CONTRACTOR AUTHORIZED AGENT DATE

BUSINESS TAX CERTIFICATE NO. _____ EXPIRATION DATE _____

I certify that I am exempt from Section 7031.5 of the Business and Professional Code, Division 3, Chapter 9, Contractors' License Law, under the following Section: Owner: Section 7044 Minor work under \$200: Section 7048 Employee working for wages only: Section 7053 Other: _____

(PRINT) PROPERTY OWNER (SIGNATURE) PROPERTY OWNER OR AUTHORIZED AGENT DATE

- Water Closet
- Bath Tub
- Shower
- Lavatory
- Kitchen Sink
- Garbage Disposal
- Laundry Tub or Tray
- Water Heater
- Floor Sink
- Floor Drain
- Dish Washer
- Drinking Fountain
- Urinal
- Gas System Outlets
- Bldg Sewer (first 100')
- Bldg Sewer (add'l 100')
- Bldg Sewer (add'l drain)
- Rainwater Drain
- Swim Pool Piping
- Sand Traps/Receptors
- Automatic Wash Machine
- Water Softeners
- Backwash Trap
- Water Lateral
- Backflow Protect Devices
- Water Piping (ea. 100')
- Lawn Sprinklers (SFD)
- Lawn Sprinklers (other)
- Other
- Plan Retention Fee
- Plan Check
- Permit

7 31.50

31.50

31.50

INSPECTION RECORD

APPROVAL DATE INSPECTOR

Soil Piping _____
Ground Plumbing _____
Rough Plumbing _____
Gas Piping _____
Gas Vent _____
Sewer _____
Main Drain _____
Vaccum Lines _____
Water Heater _____
Backwash _____
Water Lateral _____

Authorized by:

X

TOTAL FEES

Inspection Requests

741-5332
General Information
741-5307

If work is not started within 180 days from date of issue or if abandoned for more than 180 days, this permit will be null and void.

A FEE MAY BE CHARGED FOR RE-INSPECTION DUE TO NEGLIGENCE, INCOMPLETE WORK, OR FAILURE TO MAKE CORRECTIONS.

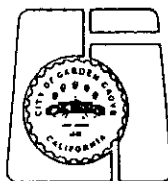

FINAL [Signature] 6/19/90
Utility Notified _____

PERMIT NO. : 26620 Inspector area:
 Type : H
 Date Issued : 12/21/94
 Title : INSTALL NEW HEATER TO REPLACE OLD
 Desc : HEATER
 Location : 10871 FORBES AVE
 Suite :
 Parcel number : 09918185 Owner: PYRAMID OPTICAL CORP
 Occupancy :
 Applicant : ANDERSON AIR CONDITIONING Phone Number : 714-998-6850
 1872 N CASE ST
 ORANGE CA 92665

46-12659 ✓

| | | |
|---------------------------|---|-------|
| Install/Reloc Unit Heater | 1 | 9.00 |
| Issuance | 1 | 15.00 |
| GENERAL PLAN | 1 | 2.00 |
| CULTURAL ARTS | 1 | 1.00 |

*EXISTING
CHANGE OUT
only*

| | |
|-------|-------|
| H PER | 9.00 |
| ISS | 15.00 |
| MISC. | 1.00 |
| MISC. | 2.00 |

0W4939A12-21'94 CHECK 27.00

INSPECTION RECORD

| APPROVAL | DATE | INSPECTOR |
|------------------|--------|-----------|
| Furnace | _____ | _____ |
| Furnace Vents | _____ | _____ |
| Gas Piping | _____ | _____ |
| Ducts | _____ | _____ |
| Duct Fan Vent | _____ | _____ |
| Kitchen Hood | _____ | _____ |
| Air Handl Unit | _____ | _____ |
| Evap Cooler | _____ | _____ |
| Boiler Comp | _____ | _____ |
| Decor Appl | _____ | _____ |
| _____ | _____ | _____ |
| _____ | _____ | _____ |
| _____ | _____ | _____ |
| _____ | _____ | _____ |
| FINAL | 1.9.95 | Apow ✓ |
| Utility Notified | _____ | _____ |

| | |
|-------------------|-------|
| 3223 PERMITS/GENE | 2.00 |
| 3224 PERMITS/CULT | 1.00 |
| 3229 HEATING PERM | 9.00 |
| 3517 ISSUANCE FEE | 15.00 |

27.00

741-5332 If work is not started within 180 days from date of issue or if abandoned for more than 180 days, this permit will be null and void.

741-5307

A FEE MAY BE CHARGED FOR RE-INSPECTION DUE TO NEGLIGENCE, INCOMPLETE WORK, OR FAILURE TO MAKE CORRECTIONS.



GARDEN GROVE

CITY OF GARDEN GROVE, CALIFORNIA

11391 ACACIA PARKWAY, P.O. BOX 3070, GARDEN GROVE, CALIFORNIA 92642

November 8, 1994

FILE

WRICO International Corp.

10805 HOLDER STREET STE 200

Cypress, CA. 90630

Dear Applicant:

Our records indicate that Permit No. 11329 ^{10871 FORBES} has expired. The Permit Section staff will be pleased to assist you in obtaining new permits for this project. Unfortunately, as a result of space limitations, the City can not retain the plans for your project indefinitely.

If you wish to continue with the project, please contact the Permit Section for information on obtaining new permits within 30 days of the date of this letter. If we don't hear from you, the plans will have to be destroyed at the end of the 30 day period. In either case, the approved City set of plans can not be returned to you.

Your project is important to the City of Garden Grove. We encourage you to obtain new permits and continue working. If you have any questions regarding this matter, please contact the Permit Section at (714) 741-5307.

Sincerely,

Richard C. Peters
Building Services Manager

Jeff McMullens
By: Jeff McMullens *JM*
Building Inspector

CERTIFICATE of OCCUPANCY

CITY OF GARDEN GROVE - PUBLIC WORKS & DEVELOPMENT

THIS CERTIFICATE ISSUED PURSUANT TO THE REQUIREMENTS OF SECTION 306 OF THE UNIFORM BUILDING CODE CERTIFYING THAT, AT THE TIME OF ISSUANCE, THIS STRUCTURE WAS IN COMPLIANCE WITH THE VARIOUS ORDINANCES OF THE CITY REGULATING CONSTRUCTION OR USE FOR THE FOLLOWING:

JOB ADDRESS 10871 Forbes PERMIT NO 159064A
USE OF BLDG. New Industrial Bldg GROUP B2 TYPE VM
BLDG. APPROVED BY David Hartin DATE 5/2/89 USE ZONE PUD
ZONING REMARKS PUD-104-81 (Rev)
BLDG. OWNER Signal Development ADDRESS 17390 Skyark Cir, Irvine, CA
Patrick P. Importuna BY _____ DATE 5/19/89
BLDG OFFICIAL

POST IN A CONSPICUOUS PLACE

PWD-0012-11/75

INSPECTION RECORD

For Applicant to Fill In **PAGE B.**

NO. **3200**

| OCCUPANCY B2 | TYPE DN | OCC. LOAD | FIRE SPRINK YES |
|---|--------------------------------------|----------------|------------------------|
| USE ZONE | FRONT | LEFT | RIGHT |
| PLANNING ACTION | PLANS | | |
| LAND USE APPROVED BY <i>[Signature]</i> | DATE 5/15/88 | | |
| REMARKS: | | | |
| G.S. SANT/DIS FEE RECD. Yes | O.C.S. SANT/DIS FEE RECD. Yes | STUDY | PROVIDED |
| PARCEL MAP | | | |
| R/W DEDICATION | | | |
| FEES AND BONDS | | | |
| ST. BOND | REV. CODE | AMOUNT | |
| WATER BOARD | | | |
| WATER ASSMT FEE (ACRG) | | | |
| WATER ASSMT FEE (FT) | | | |
| PARWAY TREE FEE | | | |
| REC FEE (DIST) | | | |
| DRAIN ASSMT FEE (DIST) | | | |
| PLAN RETENTION FEE | | | |
| BLDG. PLAN CHECK * | | 2 | 043 74 |
| BLDG PERMIT FEE | | 3 | 065 04 |
| ISSUANCE | | 1 | 00 |
| VALUATION | | | |
| \$ 822,000. | TOTAL FEES | 5 16 78 | |
| AUTHORIZED BY <i>[Signature]</i> | DATE 8-18-88 | | |

| APPROVAL | DATE | INSPECTOR |
|-------------------------|----------------|------------|
| FIRE INSPECTION | | |
| FOUNDATION & LOCATION | | |
| CONCRETE FLOOR | 9/26/88 | |
| REINFORCING | | |
| MASONRY | | |
| ROOF SFRG | 2/22/88 | |
| ROUGH FRAME | 1/2/88 | |
| INSULATION, ENERGY | | |
| DRYWALL | | |
| LATH | | |
| PLAS. BROWN CT | | |
| LANDSCAPING | 5/2/89 | PAW |
| BLDG. COLOR HAS | | |
| BROWN CHANGED OK | | |
| PRE GRUITE | | |
| PRE DECK | | |
| PRE PLASTER | | |
| PLANNING | 5/2/89 | PAW |
| FINAL | 5/2/89 | PAW |

WORKER'S COMPENSATION REQUIREMENTS

State Compensation Insurance Policy No. **C31410216** Expiration Date **7/1/89**

I certify that in the performance of the work for which this permit is issued, I shall not employ any person in any manner so as to become subject to the Worker's Compensation laws of California.

NOTE: If, after making such certificate, the applicant for the permit should become subject to the Worker's Compensation provisions of this code, he shall forthwith comply with the provisions of Section 3700 or his permit shall be deemed **REVOKED**.

I certify that I have read this application and state that the above information is correct. I agree to comply with all City ordinances and State laws relating to pending construction. I further agree to hold the City of Garden Grove free and harmless from any liability arising out of injury or bodily damage resulting from work performed relevant to this permit.

[Signature] **8/18/88**
PERMIT APPLICANT SIGNATURE DATE

BUSINESS TAX CERTIFICATE INFORMATION

I certify that the following Contractor's License No. **268719** and Classification **B-1** is in full force and effect.

GENTOSI BROS *[Signature]* **8-18-88**
(PRINT CONTRACTOR OR AUTHORIZED AGENT) DATE

225 848 **6/30/89**
BUSINESS TAX CERTIFICATE NO. EXPIRATION DATE

I certify that I am exempt from Section 7031.5 of the Business and Professional Code, Division 3, Chapter 9, Contractors' License Law, under the following Section: Owner Section 7044 Minors' work under \$200: Section 7048 Employee working for wages only: Section 7053

Other _____

PRINT PROPERTY OWNER SIGNATURE, PROPERTY OWNER OR AUTHORIZED AGENT DATE

10871 FORDES AVE.

OWNER: **SPUN DEVELOPMENT**

MAILING ADDRESS: **17895 SKY PARK CIR. IRVINE, CA. 92714**

ARCH ENGR: **SMITH ASSOC**

MAILING ADDRESS: **2222 NEWPORT BLVD. NEWPORT BCH.**

TEL NO: **714-675-6110** STATE LIC. NO. & TYPE: **CA. #867**

VALUATION: **BID 184456A 8-18'88 CHECK 5:16.78**

CONTRACTOR: **GENTOSI BROS**

MAILING ADDRESS: **42 CORPORATE PARK IRVINE 92714**

TEL NO: **714/474-2333** STATE LIC. NO. & TYPE: **268719 B-1**

PRESENT BLDG. USE: **NEW CONSTRUCTION IND. BLDG.**

PROPOSED BLDG. USE:

DESCRIBE WORK TO BE DONE: **NEW CONSTRUCTION IND. BLDG.**

NEW ADD N ALTER REPAIR DEMOLISH

FLOOR AREA: **38,500** NO OF STORIES: **1** NO OF DWELLING UNITS:

IF work is not started within 180 days from date of issue or if abandoned for more than 180 days, this permit will be null and void.

A FEE MAY BE CHARGED FOR RE-INSPECTION DUE TO NEGLIGENCE, INCOMPLETE WORK, OR FAILURE TO MAKE CORRECTIONS.

RELOCATION

PRESENT BLDG. ADDRESS:

MOVING CONTRACTOR:

ADDRESS:

GENERAL DEVELOPMENT COMP.

30071 FORBES AVE

159044

17890 SKYPARK CIRCLE IRVINE, CA.

ASSessor'S PARCEL NO.

PLEASE CHECK ONE OR MORE

New Addition Alteration Repair Minor Demolish

DATE

JOB # 822877128

PERMIT VALUE

8-18-88

New Ind. Bldg.

822,000

SHOW NORTH ARROW, PROPERTY LINES AND ADJACENT STREETS.

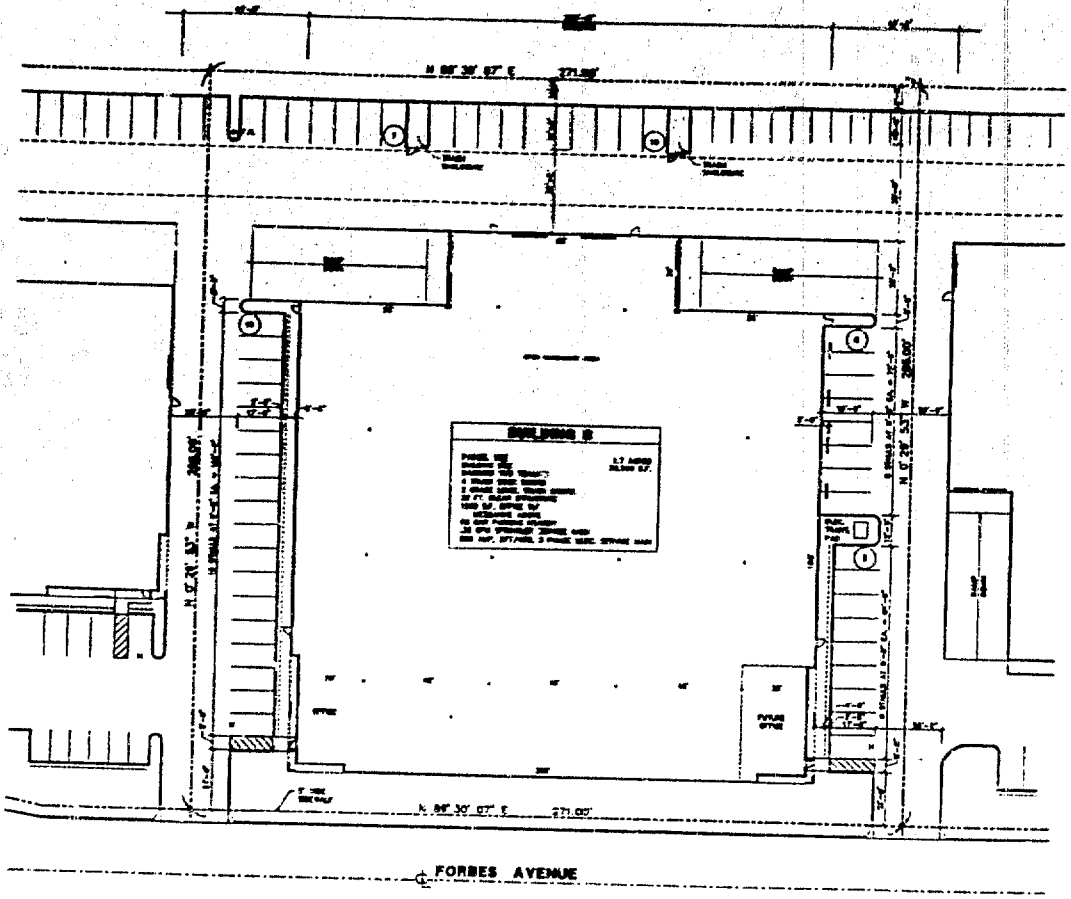

PLOT PLAN APPROVED BY _____

#1 Building Insp / #2 Assessor / #3 Permittee / #4 certify the information hereon is complete and correct.

By _____

CITY OF GARDEN GROVE
Development Services Department

INSPECTION RECORD

FEES

For Approval to PM in

| APPROVALS | DATE | INSPECTOR | TYPE OF FIXTURE OR ITEM | NO. | EACH | \$ FEE |
|---|---------|----------------|----------------------------------|------|---------|--------|
| Soil Piping | 9-29-88 | E. [Signature] | Toilet | 2 | | 9 |
| Ground Plumbing | | | Wash Basin | 2 | | 9 |
| Rough Plumbing | 3/21/89 | Artem | Disposal | 1 | | 4.50 |
| Gas Piping | | | Water Header | 1 | | 5.50 |
| Gas Vent | | | Floor Sink | | | |
| Main Drain and Vacuum Lines | | | Floor Drain | | | |
| Water Heater | | | Dish Washer | | | |
| Backwash | | | Drinking Fountain | | | |
| Water Lateral | | | Urinal | | | |
| | | | Gas System - Outlet | | | |
| | | | Building Sewer (First 100 ft.) | 1 | | 11 |
| | | | Building Sewer (Add'l 100 ft.) | | | |
| | | | Building Sewer (ea. add'l drain) | | | |
| | | | Rainwater Drain | 1 | | 18 |
| | | | Swimming Pool Piping | | | |
| | | | Sand Traps/Receptors | | | |
| | | | Automatic Washing Machine | | | |
| | | | Water Softeners | | | |
| | | | Backwash - Trap | | | |
| | | | Water Lateral | | | |
| | | | Backflow Protective Devices | 1 | | 4.50 |
| | | | Water Piping (ea. 100 ft.) | | | |
| | | | Lawn Sprinklers (S.F.D. Only) | | | |
| | | | Lawn Sprinklers (other) | | | |
| | | | | | | |
| | | | | | | |
| FINAL | 9-29-88 | [Signature] | | | | |
| UTILITY CO. NOTIFIED | | | | | | |
| IDENTIFICATION CODE | | | ITEM | CODE | FEES | |
| | | | Plan Retention Fee | | | |
| | | | Plan Check | | 44.88 | |
| | | | Permit | | 66 | |
| | | | Issuance | | 10 | |
| | | | TOTAL FEES | | 120.88 | |
| BUILDING PERMIT NO. | | | AUTHORIZED BY | | DATE | |
| ELECTRICAL PERMIT NO. | | | [Signature] | | 9/27/88 | |
| If work is not started within 180 days, from date of issue or if abandoned for more than 180 days, this permit will be null and void. | | | | | | |

AGENCY: [Blank]

LOT: [Blank] TRACT NO.: [Blank]

OWNER: [Blank]

CORNER'S ADDRESS: [Blank]

NEW BUILDING OR ADDITION - NRCA: [Blank] EXISTING BUILDING REMODEL AREA: [Blank] OCCUPANCY CODE OF BUILDING: [Blank] REASON OF CHANGE: [Blank]

VALUATION: [Blank]

P-PLAN: 44.88

P-FEE: 66.00

ISS: 10.00

PLUMBING CONTRACTOR: [Signature] 9-27-88

ADDRESS: [Signature] 390157-C-36

CITY: [Blank] PHONE: 714-585-0818

WORKER'S COMPENSATION REQUIREMENTS

State Compensation Insurance Policy No. [Blank] Expiration Date [Blank]

I certify that in the performance of the work for which this permit is issued, I shall not employ any person in any manner so as to become subject to the Worker's Compensation laws of California.

NOTE: If, after making such certificate, the applicant for the permit should become subject to the Worker's Compensation provisions of this code, he shall forthwith comply with the provisions of Section 3700 or his permit shall be deemed revoked.

I certify that I have read this application and state that the above information is correct. I agree to comply with all City ordinances and State laws relating to pending construction. I further agree to hold the City of Garden Grove free and harmless from any liability arising out of injury or bodily damage resulting from work performed relevant to this permit.

PERMIT APPLICANT SIGNATURE: [Blank] DATE: [Blank]

BUSINESS TAX CERTIFICATE INFORMATION

I certify that the following Contractor's License No. 375252 and Classification: SE is in full force and effect.

Signature: [Signature] DATE: 9/21/88

BUSINESS TAX CERTIFICATE NO.: [Blank] EXPIRATION DATE: [Blank]

I certify that I am exempt from Section 7031.5 of the Business and Professions Code, Division 3, Chapter 9, Contractors' License Law, under the following Section:

Owner: Section 7044 Minor work under \$200 Section 7048

Employee working for wages only: Section 7053

Other: [Blank]

[PRINT] PROPERTY OWNER [SIGNATURE] PROPERTY OWNER [DATE]

A FEE MAY BE CHARGED FOR REINSPECTION DUE TO NEGLIGENCE, INCOMPLETE WORK, OR FAILURE TO MAKE CORRECTIONS.

REPLACEMENT & REPAIR PERMIT

NOTATION RECORD

For Applicant to Fill In

| DATE | INSPECTOR | TYPE OF FIXTURE OR ITEM | NO. OF | \$ FEE |
|------|-----------|---|----------|--------------|
| | | Furnace to & incl. 100M B.T.U. | | |
| | | More than 100M & incl. 500M B.T.U. | | |
| | | More than 500M & incl. 1MM B.T.U. | | |
| | | Installation or Relocation of Susp. Heater | | |
| | | Installation or Relocation of Wall Heater | | |
| | | Installation or Relocation of Unit Heater | | |
| | | Installation of Appliance Vent Only | | |
| | | Repair, Alteration or Addition to any Heating or Cooling System | | |
| | | Incidental Gas Piping | | |
| | | Each Range Hood Incl. Duct and Fan | | |
| | | Each Vent Fan Connected to a Single Duct | 20 | 9 00 |
| | | Each Ventilating System not a Part of a Heating or Air Conditioning System Authorized by Permit | | |
| | | Boiler or Compressor to & incl. 15 Hp. | 10 | 9 00 |
| | | Absorption System to & incl. 100M B.T.U. | | |
| | | Boiler or Compressor to & incl. 15 Hp. | | |
| | | Absorption System to & incl. 500M B.T.U. | | |
| | | Boiler or Compressor to & incl. 30 Hp. | | |
| | | Absorption System to & incl. 1MM B.T.U. | | |
| | | Boiler or Compressor to & incl. 50 Hp. | | |
| | | Absorption System to & incl. 25MM B.T.U. | | |
| | | Boiler or Compressor over 50 Hp. | | |
| | | Each Evaporative Cooler | | |
| | | Air Handling Unit to & incl. 2M C.F.M. | | |
| | | Air Handling Unit to & incl. 10M C.F.M. | | |
| | | Air Handling Unit over 10M C.F.M. | | |
| | | OTHER | | |
| | | ITEM | CODE | FEE |
| | | Plan Retention Fee | | |
| | | Plan Check | | 12 24 |
| | | Permit | | 18 00 |
| | | Issuance | | 10 00 |
| | | TOTAL FEES | | 40 24 |
| | | AUTHORIZED BY | | |
| | | LAND USE | BUILDING | DATE |
| | | | M | 3-27-89 |

15371 Forbes, GARDEN GROVE
 TRACT NO. **153742A**

Signal Development Corp.
 OWNER'S ADDRESS: **17890 Skyhawk Cir., Irvine 92714**

NEW BUILDING OR ADDITION - AREA: **50. FT.** EXISTING BUILDING REMODEL AREA: **50. FT.** OCCUPANCY GROUP: **H-PLAN** FEE OF BUILDING AND/OR NUMBER OF UNITS: **12.24**

PERMITS: **H-PER 18.00**
ISS 10.00
18 673A 3-27-89 CHECK 40.24

HEATING CONTRACTOR: **GLADD Air Cond. & Htg.** STATE LIC. NO. & TYPE: **C-20 437938**

ADDRESS: **5192 Bolsa Ave #4 HUNTINGTON BEACH** CITY: **HUNTINGTON BEACH** PHONE: **546-1002**

WORKER'S COMPENSATION REQUIREMENTS

State Compensation Insurance Policy No. **720244-88** Expiration Date: **11-1-89**

I certify that in the performance of the work for which this permit is issued, I shall not employ any person in any manner so as to become subject to the Worker's Compensation laws of California.

NOTE: If, after making such certificate, the applicant for the permit should become subject to the Worker's Compensation provisions of this code, he shall forthwith comply with the provisions of Section 3700 of this permit, shall be deemed revoked.

I certify that I have read this application and state that the above information is correct. I agree to comply with all City ordinances and State laws relating to pending construction. I further agree to hold the City of Garden Grove free and harmless from any liability arising out of injury or bodily damage resulting from work performed relevant to this permit.

R. Neuman 3-16-89
 PERMIT APPLICANT SIGNATURE DATE

GLADD Air Cond. & Htg. 437938
 (PRINT) CONTRACTOR (SIGNATURE) CONTRACTOR DATE

222981
 BUSINESS TAX CERTIFICATE NO. EXPIRATION DATE

I certify that I am exempt from Section 7031.5 of the Business and Professional Code, Division 3, Chapter 9, Contractor's License Law, under the following Section: Owner Section 7044 Minor work under §200 Section 7046 Employee working for wages only; Section 7053 Other: _____

(PRINT) PROPERTY OWNER (SIGNATURE) PROPERTY OWNER OR AUTHORIZED AGENT DATE

A FEE MAY BE CHARGED FOR RE-INSPECTION DUE TO NEGLIGENCE, INCOMPLETE WORK OR FAILURE TO MAKE CORRECTIONS

ELECTRIC PERMIT NO.

Exp from date of issue or if abandoned permit will be null and void.

INSPECTION RECORD

FEE

For Applicant to Fill in

SINGLE PHASE SERVICE SIZE UG OH
AMPS **VOLTS** **RIG. CONDUIT**

THREE PHASE SERVICE SIZE 3 Wire 4 Wire UG OH
8000 AMPS **480V 3Ø** **RIG. CONDUIT**

| APPROVAL | DATE | INSPECTOR |
|------------------|---------|-----------|
| Underground | | |
| Conduit | | |
| Wiring - Rough | | |
| Master | | |
| Fixtures & Trim | | |
| Motors | | |
| T-BAR | 4-14-89 | AW |
| FINAL | 5-2-89 | AW |
| Utility Notified | | |

| LISTED BELOW CODE | NO. | EA. | FEE |
|---|-----|-----|-------|
| Receptacles (R-1 & R-3) sq. ft. | | | |
| Garage, Tool, (M) sq. ft. | | | |
| Service Motor, Single Phase | | | |
| Service Motor, Three Phase | 2 | | 75.00 |
| Add'l Motor, Three Phase | | | |
| Temporary Power Pole | | | |
| Pole, Power, Light, etc. | | | |
| Sub-Panels 1 Ø | | | |
| Sub-Panels 3 Ø | 5 | | 37.50 |
| Outlets | 30 | | 15.00 |
| Fixtures | 60 | | 30.00 |
| Fixtures, Merc. Quartz, etc. | | | |
| Heater - Not Over 1650 W | | | |
| Washer | | | |
| Dryer | | | |
| Hot Water Heaters | 1 | | 3.00 |
| Dishwasher | | | |
| Domestic Range or Oven | | | |
| Disposal | 1 | | 3.00 |
| Power Apparatus - H.P., K.W. or K.V.A. Motors, Transformers, etc. | | | |
| Not Over 1 each | | | |
| Over 1, Not Over 10 each | 2 | | 15.00 |
| Over 10, Not Over 30 each | | | 15.00 |
| Indv. Circuits | | | |
| Time Clock | | | |
| Sign | | | |
| Sign Hookup | | | |
| Ufer | | | |
| Service | | | |

| ITEM | CODE | FEE |
|--------------------|------|---------------|
| Plan Retention Fee | | |
| Plan Check | | 131.50 |
| Permit | | 193.50 |
| Issuance | | 10.00 |
| TOTAL FEES | | 335.00 |

IDENTIFICATION CODE

BUILDING PERMIT NO. **159064A** SIGN PERMIT NO. **159064A** VENT. HEAT. AIR COND. PERMIT NO.

If work is not started within 180 days from date of issue or if abandoned for more than 180 days, this permit will be null and void.

10871 FORBES **159064A**

LOT NO. BLK NO. TRACT NO. ELECT.

OWNER: **SIGNAL DEV. CORPORATION** **261-0360**

OWNER'S ADDRESS: **17890 SKYPARK CIRCLE, IRVINE**

NEW BUILDING OR ADDITION - AREA: **331.50** SO. FT. EXISTING BUILDING OR MODEL AREA: **331.50** SO. FT. OCCUPANCY GROUP: **E-PLAN** USE OF BUILDING AND USE CLASSIFICATION:

VALIDATION: E-PER **193.50** ISS **10.00** 187750A 9-14-88 CHECK **335.00**

ELECTRICAL CONTRACTOR STATE LIC. NO. & TYPE: **511697 C-10**

ADDRESS: **1020 N. BATAVIA "Q" ORG** CITY: **ORANGE** PHONE: **947-0222**

WORKER'S COMPENSATION REQUIREMENTS

State Compensation Insurance Policy No. **W43P11301** Expiration Date **3-27-89**

I certify that in the performance of the work for which this permit is issued, I shall not employ any person in any manner so as to become subject to the Worker's Compensation laws of California.

NOTE: If, after making such certificate, the applicant for the permit should become subject to the Worker's Compensation provisions of this code, he shall forthwith comply with the provisions of Section 3700 or his permit shall be deemed revoked.

I certify that I have read this application and state that the above information is correct. I agree to comply with all City ordinances and State laws relating to pending construction. I further agree to hold the City of Garden Grove free and harmless from any liability arising out of injury or bodily damage resulting from work performed relevant to this permit.

PERMIT APPLICANT SIGNATURE: **[Signature]** DATE: **9-14-88**

BUSINESS TAX CERTIFICATE INFORMATION

I certify that the following Contractor's License No. **511697** and Classification **C-10** is in full force and effect.

(PRINT) CONTRACTOR: **SUNWEST ELECT INC** (SIGNATURE) CONTRACTOR OR AUTHORIZED AGENT: **[Signature]** DATE: **9-14-88**

BUSINESS TAX CERTIFICATE NO. **511697** **EXPIRATION DATE** **3-27-89**

I certify that I am exempt from Section 7031.5 of the Business and Professional Code, Division 3, Chapter 9, Contractors' License Law under the following Section:

Owner: Section 7044 Minor work under \$200: Section 7048 Employee working for wages only: Section 7053

Other: _____

(PRINT) PROPERTY OWNER: _____ (SIGNATURE) PROPERTY OWNER OR AUTHORIZED AGENT: **[Signature]** DATE: _____

A FEE MAY BE CHARGED FOR RE-INSPECTION DUE TO NEGLIGENCE, INCOMPLETE WORK, OR FAILURE TO MAKE CORRECTIONS.

1. INSPECTOR

CITY OF GARDEN GROVE, CALIFORNIA

Development Services Department

11391 ACACIA PARKWAY, P.O. BOX 3070, GARDEN GROVE, CALIFORNIA 92642

PERMIT NO. : 1287 Inspector area:ZE
Type : E
Date Issued : 03/29/90
Title : 800 AMP SERVICE
Desc :
Location : 10871 FORBES AVE
Suite :
Parcel number : Owner:
Occupancy :
Applicant : ROBERT SPRIGEL CONSTRUCTION Phone Number :
 21115 DEVONSHIRE SUITE 119
 CHATSWORTH CA 91311

WORKER'S COMPENSATION REQUIREMENTS

State Compensation Insurance Policy No. _____ Expiration Date _____
 I certify that in the performance of the work for which this permit is issued, I shall not employ any person in any manner so as to become subject to the Worker's Compensation laws of California.
NOTE: If, after making such certificate, the applicant for the permit should become subject to the Worker's Compensation provisions of this code, he shall forthwith comply with the provisions of Section 3700 or his permit shall be deemed revoked.
 I certify that I have read this application and state that the above information is correct. I agree to comply with all City ordinances and State laws relating to pending construction. I further agree to hold the City of Garden Grove free and harmless from any liability arising out of injury or bodily damage resulting from work performed pursuant to this permit.

_____ DATE 3-29-90
PERMIT APPLICANT SIGNATURE

BUSINESS TAX CERTIFICATE INFORMATION

I certify that the following Contractor's License No. _____ and Classification _____ is in full force and effect.
PRINT CONTRACTOR SIGNATURE OF CONTRACTOR OR AUTHORIZED AGENT DATE
BUSINESS TAX CERTIFICATE NO. EXPIRATION DATE
 I certify that I am exempt from Section 70315 of the Business and Professional Code, Division 3, Chapter 9, Contractors License Law, under the following Section: Owner Section 7044 Minor work under \$200; Section 7048 Employee working for wages only; Section 7053 Other: _____
PRINT PROPERTY OWNER SIGNATURE PROPERTY OWNER OR AUTHORIZED AGENT DATE

Residential (R1 & R3) sqft
 Garage Resid. (M) sqft
 Service Meter, Single Phase
 Service Meter, Three Phase
 Service Over 200 Amp
 Temporary Power Pole
 Pole, Power, Light, etc.
 Sub-Panels 1
 Sub-Panels 3
 Outlets/Switches
 Fixtures
 Fixtures, Merc. Quartz, etc.
 Heater-Not over 1550 W
 Washer
 Dryer
 Hot Water Heaters
 Dishwasher
 Domestic Range or Over
 Disposal
 Power Apparatus not over
 Power Apparatus 1 - 10 e
 Power Apparatus 11 - 30 e
 Indiv. Circuits
 Time Clock
 Sign
 Sign Hookup

1 37.50

E-PER 37.50
 ISS 10.00
 07909A 3-29'90 CHECK 47.50

Other
 Plan Retention Fee
 Plan Check
 Permit
 Issuance

37.50
 10.00
 47.50

Authorized by: _____

TOTAL FEES

Inspection Requests
 741-5332
 General Information
 741-5307

If work is not started within 180 days from date of issue or if abandoned for more than 180 days, this permit will be null and void.
 A FEE MAY BE CHARGED FOR RE-INSPECTION DUE TO NEGLIGENCE, INCOMPLETE WORK, OR FAILURE TO MAKE CORRECTIONS.

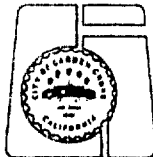

| APPROVAL | DATE | INSPECTOR |
|-----------------------|------|-----------|
| Underground _____ | | |
| Conduit _____ | | |
| Wiring - Rough _____ | | |
| Heater _____ | | |
| Fixtures & Trim _____ | | |
| Motors _____ | | |
| Ufer _____ | | |
| Service _____ | | |

FINAL 4-16-90 HP

Utility Notified _____

4/16/90 HP

JOB TITLE: PYRAMID OPTICAL CORP., 10871 FORBES AVE, GARDEN GROVE.
 PIPE FITTINGS TABLE

Pipe Table Name: STANDARD.PIP
 Nominal Equivalent Fitting Lengths in Feet (C=120)
 Diameter

| (in) | E | T | L | C | B | G | A | D |
|-------|-------|-------|-------|-------|-------|------|-------|-------|
| 1.00 | 2.00 | 5.00 | 2.00 | 5.00 | 6.00 | 1.00 | 10.00 | 10.00 |
| 1.25 | 3.00 | 6.00 | 2.00 | 7.00 | 6.00 | 1.00 | 10.00 | 10.00 |
| 1.50 | 4.00 | 8.00 | 2.00 | 9.00 | 6.00 | 1.00 | 10.00 | 10.00 |
| 2.00 | 5.00 | 10.00 | 3.00 | 11.00 | 6.00 | 1.00 | 10.00 | 10.00 |
| 2.50 | 6.00 | 12.00 | 4.00 | 14.00 | 7.00 | 1.00 | 10.00 | 10.00 |
| 3.00 | 7.00 | 15.00 | 5.00 | 16.00 | 10.00 | 1.00 | 13.00 | 10.00 |
| 3.50 | 8.00 | 17.00 | 5.00 | 19.00 | 11.00 | 1.00 | 14.00 | 10.00 |
| 4.00 | 10.00 | 20.00 | 6.00 | 22.00 | 12.00 | 2.00 | 20.00 | 10.00 |
| 5.00 | 12.00 | 25.00 | 8.00 | 27.00 | 9.00 | 2.00 | 21.00 | 15.00 |
| 6.00 | 14.00 | 30.00 | 9.00 | 32.00 | 10.00 | 3.00 | 28.00 | 19.00 |
| 8.00 | 18.00 | 35.00 | 13.00 | 45.00 | 12.00 | 4.00 | 35.00 | 27.00 |
| 10.00 | 22.00 | 50.00 | 16.00 | 55.00 | 19.00 | 5.00 | 40.00 | 29.00 |
| 12.00 | 27.00 | 60.00 | 18.00 | 65.00 | 21.00 | 6.00 | 49.00 | 35.00 |
| 16.00 | 35.00 | 70.00 | 28.00 | 86.00 | 22.00 | 7.00 | 63.00 | 45.00 |
| 18.00 | 39.00 | 85.00 | 33.00 | 98.00 | 39.00 | 8.00 | 70.00 | 50.00 |

Fitting Code Letters: E=standard ell T=tee L=long turn ell
 C=check valve B=butterfly valve G=gate valve
 A=alarm check valve D=dry pipe valve

BP# 2117

SPRINKLER SYSTEM HYDRAULIC ANALYSIS

JOB TITLE: PYRAMID OPTICAL CORP., 10871 FORBES AVE, GARDEN GROVE.
WATER SUPPLY CURVE

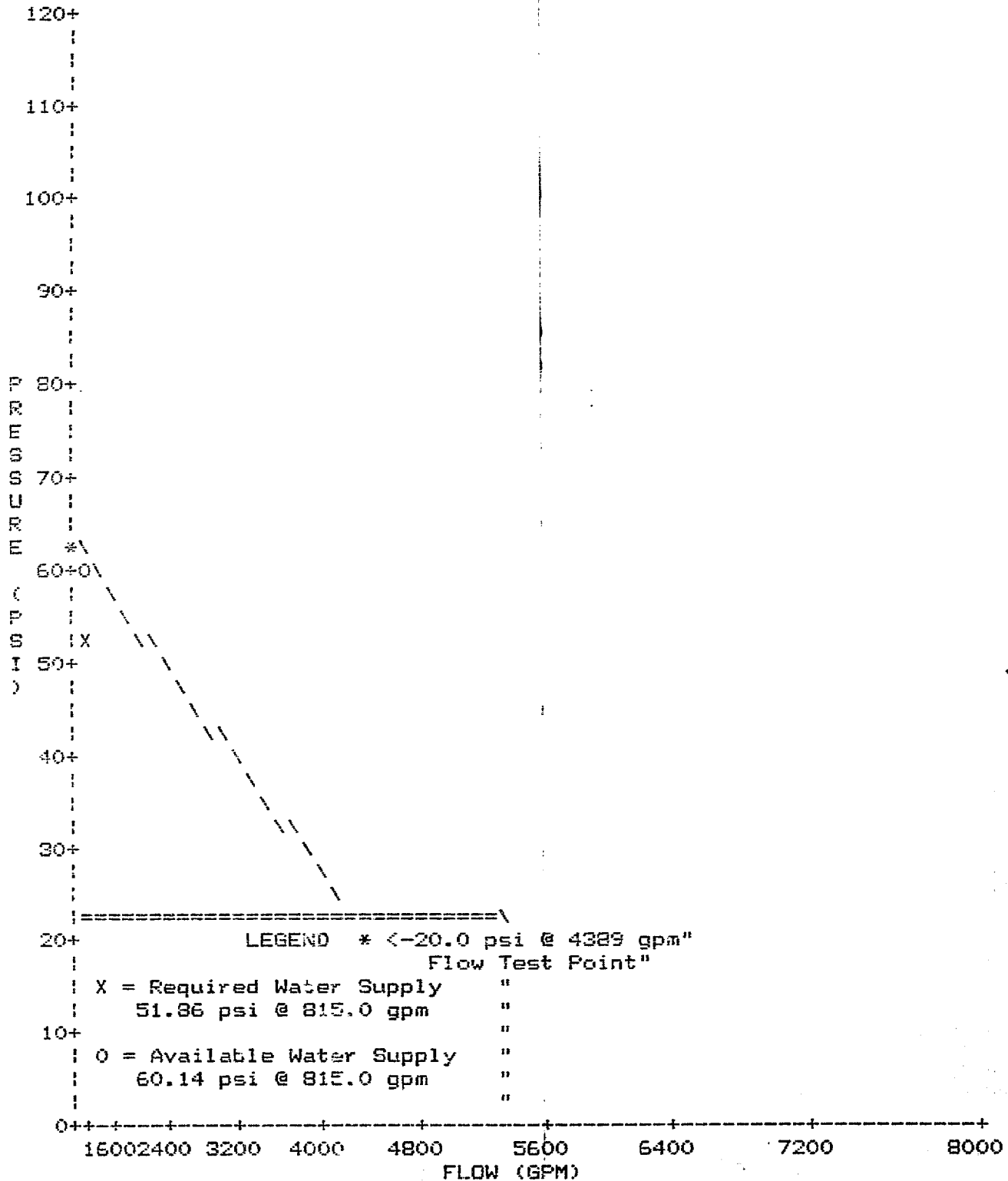

CITY OF GARDEN GROVE, CALIFORNIA

Development Services Department

11391 ACACIA PARKWAY, P.O. BOX 3070, GARDEN GROVE, CALIFORNIA 92642

PERMIT NO. : 2117 **Inspector area:**
Type : B16
Date Issued : 05/21/90
Title : FIRE SPRINKLERS
Desc :
Location : 10871 FORBES AVE
Suite :
Parcel number : **Owner:**
Occupancy : SPRINKLER TILT-UP WAREHOUSE
Applicant : ALLSTATE FIRE PROTECTION **Phone Number :** 554-5066
 13911 ENTERPRISE DRIVE
 GARDEN GROVE CA 92640

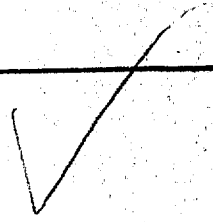

WORKER'S COMPENSATION REQUIREMENTS

State Compensation Insurance Policy No. WPP9-988215-01 Expiration Date 11-9-90

I certify that in the performance of the work for which this permit is issued, I shall not employ any person in any manner so as to become subject to the Worker's Compensation laws of California.

NOTE: If, after making such certificate, the applicant for the permit should become subject to the Worker's Compensation provisions of this code, he shall forthwith comply with the provisions of Section 3700 or his permit shall be deemed revoked.

I certify that I have read this application and state that the above information is correct. I agree to comply with all City ordinances and State laws relating to pending construction. I further agree to hold the City of Garden Grove harmless and harmless from any liability arising out of injury or bodily damage resulting from work performed relevant to this permit.

M. V. Vinas 5-21-90
PERMIT APPLICANT SIGNATURE DATE

BUSINESS TAX CERTIFICATE INFORMATION

I certify that the following Contractor's License No. _____ and Classification _____ is in full force and effect.

(PRINT) CONTRACTOR (SIGNATURE) CONTRACTOR OR AUTHORIZED AGENT DATE

BUSINESS TAX CERTIFICATE NO. EXPIRATION DATE

I certify that I am exempt from Section 7031.5 of the Business and Professional Code, Division 3, Chapter 9, Contractor's License Law, under the following Section: Owner: Section 7044 Minor work under \$200: Section 7048 Employee working for wages only: Section 7053 Other: _____

(PRINT) PROPERTY OWNER (SIGNATURE) PROPERTY OWNER OR AUTHORIZED AGENT DATE

Street Bond
Water Bond
Water Assmt Fee (ACRG)
Water Assmt Fee (FT)
Parkway Tree Fee
Park & Rec Fee (Dist.)
Drain Assmt Fee (Dist.)

B-PLAN 193.46
 B-PER 286.60
 ISS 10.00
~~ISS 10.00~~
 VOID
 ISS 10.00
 18443A 5-21-90 CHECK 490.06

INSPECTION RECORD

| APPROVAL | DATE | INSPECTOR |
|------------------|---------|--------------------|
| Pre Inspect | | |
| Foundation | | |
| Concrete Floor | | |
| Reinforcing | | |
| Masonry | | |
| Roof Shtg | | |
| Rough Frame | | |
| Insul / Energy | | |
| Drywall | | |
| Lath | | |
| Plas. Brown Ct. | | |
| Landscaping | | |
| Pre Gunite | | |
| Pre Deck | | |
| Pre Plaster | | |
| Planning Final | | |
| Bldg Final | 5/31/90 | <i>[Signature]</i> |
| Utility Notified | | |

Other
Plan Retention Fee
Plan Check
Permit
Issuance

193.46
 286.60
 10.00
TOTAL FEES 490.06

Authorized by: **X**

Inspection Requests
 741-5332
General Information
 741-5307

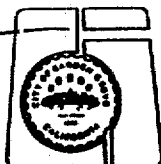

If work is not started within 180 days from date of issue or if abandoned for more than 180 days, this permit will be null and void.
A FEE MAY BE CHARGED FOR RE-INSPECTION DUE TO NEGLIGENCE, INCOMPLETE WORK, OR FAILURE TO MAKE CORRECTIONS.

INSPECTOR

CITY OF GARDEN GROVE, CALIFORNIA

Development Services Department

11391 ACACIA PARKWAY, P.O. BOX 3070, GARDEN GROVE, CALIFORNIA 92642

PERMIT NO. : 1903 **Inspector area:**
Type : B16
Date Issued : 05/09/90
Title : PHASE I SPRINKLER ALTERATION
Desc :
Location : 10871 FORBES AVE
Suite :
Parcel number : **Owner:** WRICO INTERNATIONAL
Occupancy : SPRINKLER TILF-UP WAREHOUSE
Applicant : ALLSTATE FIRE PROTECTION **Phone Number :** 554-5066
 13911 ENTERRASSE DRIVE
 GARDEN GROVE CA 92640

B-PER 25.50
B-PLAN 17.00
ISS 10.00

WORKER'S COMPENSATION REQUIREMENTS

State Compensation Insurance Policy No. _____ Expiration Date _____
 I certify that in the performance of the work for which this permit is issued, I shall not employ any person in any manner so as to become subject to the Worker's Compensation laws of California.
NOTE: If, after making such certificate, the applicant for the permit should become subject to the Worker's Compensation provisions of this code, he shall forthwith comply with the provisions of Section 3700 or his permit shall be deemed revoked.
 I certify that I have read this application and state that the above information is correct. I agree to comply with all City ordinances and State laws relating to pending construction. I further agree to hold the City of Garden Grove free and harmless from any liability arising out of injury or bodily damage resulting from work performed relevant to this permit.

[Signature] 5-9-90
APPLICANT SIGNATURE DATE

St let Bond
Water Bond 102883A 5-09-90
Water Assmt Fee (ACRG)
Water Assmt Fee (FT)
Parkway Tree Fee
Park & Rec Fee (Dist.)
Drain Assmt Fee (Dist.)

CHECK 52.50

BUSINESS TAX CERTIFICATE INFORMATION

I certify that the following Contractor's License No. _____ and Classification _____ is in full force and effect.

(PRINT) CONTRACTOR SIGNATURE CONTRACTOR OR AUTHORIZED AGENT DATE
BUSINESS TAX CERTIFICATE NO. EXPIRATION DATE

I certify that I am exempt from Section 70311 of the Business and Professional Code, Division 2, Chapter 9, Contractors License Law, under the following Section: Owner Section 7044 Minor work under \$200; Section 7048 Employee working for wages only; Section 7053 Other: _____

(PRINT) PROPERTY OWNER SIGNATURE (PRINT) PROPERTY OWNER OR AUTHORIZED AGENT DATE

INSPECTION RECORD

| APPROVAL | DATE | INSPECTOR |
|------------------|---------|-------------|
| Pre Inspect | | |
| Foundation | | |
| Concrete Floor | | |
| Reinforcing | | |
| Masonry | | |
| Roof Shtg | | |
| Rough Frame | | |
| Insul / Energy | | |
| Drywall | | |
| Lath | | |
| Plas. Brown Ct. | | |
| Landscaping | | |
| Pre Gunite | | |
| Pre Deck | | |
| Pre Plaster | | |
| Planning Final | | |
| Bldg Final | 5/31/90 | [Signature] |
| Utility Notified | | |

Other
Plan Retention Fee
Plan Check 17.00
Permit 25.50
Issuance 10.00

Authorized by: *[Signature]* **TOTAL FEES** 52.50

Inspection Requests 741-5332
General Information 741-5307



If work is not started within 180 days from date of issue or if abandoned for more than 180 days, this permit will be null and void.
 A FEE MAY BE CHARGED FOR RE-INSPECTION DUE TO NEGLIGENCE, INCOMPLETE WORK, OR FAILURE TO MAKE CORRECTIONS.

CITY OF GARDEN GROVE, CALIFORNIA

Development Services Department

11391 ACACIA PARKWAY, P.O. BOX 3070, GARDEN GROVE, CALIFORNIA 92642

| | |
|--|---|
| Address : 10871 FORBES AVE Parcel No: _____ Type: 87 <hr/> Owner : PYRAMIO OPTICAL Address: _____ Phone: _____ <hr/> Architect: _____ Address : _____ <hr/> LIC: _____ EXP: _____ PH: _____ | Suite: _____ PERMIT NO.: 2455 Date : 06/11/90 Insp Dist : 2B <hr/> Applicant: WRICO INTERNATIONAL Address : 10805 HOLDER STREET SUITE CYPRESS CA 90630 Phone: _____ <hr/> Engineer: _____ Address : _____ <hr/> LIC: _____ EXP: _____ PH: _____ |
|--|---|

WORKER'S COMPENSATION REQUIREMENTS

State Compensation Insurance Policy No. _____ Expiration Date _____

I certify that in the performance of the work for which this permit is issued, I shall not employ any person in any manner so as to become subject to the Worker's Compensation laws of California.

NOTE: If, after making such certificate, the applicant for the permit should become subject to the Worker's Compensation provisions of this code, he shall forthwith comply with the provisions of Section 3700 or his permit shall be deemed revoked.

I certify that I have read this application and state that the above information is correct. I agree to comply with all City ordinances and State laws relating to pending construction. I further agree to hold the City of Garden Grove free and harmless from any liability arising out of injury or bodily damage resulting from work performed relevant to this permit.

PERMIT APPLICANT SIGNATURE 6/11/90
DATE

BUSINESS TAX CERTIFICATE INFORMATION

I certify that the following Contractors License No. _____ is in full force and effect.

PERMIT CONTRACTOR OR AUTHORIZED AGENT 6/11/90
DATE

BUSINESS TAX CERTIFICATE NO. _____ EXPIRATION DATE _____

I certify that I am exempt from Section 70215 of the Business and Professional Code, Division 3, Chapter 9, Contractors' License Law, under the following Section: Owner: Section 7044 Minor work under \$200; Section 7048 Employee working for wages only; Section 7053 Other: _____

PROPERTY OWNER OR AUTHORIZED AGENT _____
DATE

Proposed Work: T. I. ADD STORAGE AREA 1624 SQ - FT

Value : 900000
 Floor Area: 0

Parkway Tree Fee
 Park & Rec Fee (Dist.
 Drain Assmt Fee (Dist.

PL NET 30.00
 8-PERS 302.50
 ISS 10.00

26916A 6-11-90 CHECK 3,362.50

INSPECTION RECORD

| APPROVAL | DATE | INSPECTOR |
|------------------|-------------------|-----------|
| Pre Inspect | 7/90/90 | — |
| Foundation | | |
| Concrete Floor | | |
| Reinforcing | | |
| Masonry | 7/16/90 / 2/20/90 | — |
| Roof Shtg | | |
| Rough Frame | | |
| Insul / Energy | | |
| Drywall | | |
| Lath | | |
| Plas. Brown Ct. | | |
| Landscaping | | |
| Pre Gunite | | |
| Pre Deck | | |
| Pre Plaster | | |
| Planning Final | | |
| Bldg Final | 9/17/90 | — |
| Utility Notified | | |

| | |
|-----------------------------|---------------------------|
| Other | |
| Plan Retention Fee | 50.00 |
| Plan Check | |
| Permit Issuance | 3302.50 |
| | 10.00 |
| Authorized by: _____ | TOTAL FEES 3362.50 |

Inspection Requests
 741-5332

General Information
 741-5307



If work is not started within 180 days from date of issue or if abandoned for more than 180 days, this permit will be null and void.

A FEE MAY BE CHARGED FOR RE-INSPECTION DUE TO NEGLIGENCE, INCOMPLETE WORK, OR FAILURE TO MAKE CORRECTIONS.

No 9489

CITY OF LOS ANGELES
DEPARTMENT OF BUILDING AND SAFETY
CERTIFICATE OF REAPPROVAL



This certifies that reapproval for one year is issued by the General Manager under the provisions of the Los Angeles Municipal Code as a

Testing Agency
Type I Fabricator
Type II Fabricator

FABRICATOR - LWS inc. REBAR - #1290

67065
COUNCIL USE ONLY

All-Fab Specialties, Inc.
3702 W. Central Avenue
Santa Ana, CA 92704
DIRECTOR, FABRICATOR LICENSING

[Signature]
Resource Management Bureau

Date 8-11-89
Annual Renewal Fee \$ 420.00
This Approval Expires 9-1-90

8 8 9 1 1 8 9 2 8 8

FILE

GARDEN GROVE UNIFIED SCHOOL DISTRICT
CERTIFICATE OF COMPLIANCE
PAYMENT OF SCHOOL FACILITY FEES

Developer/Applicant WRICO INTERNATIONAL
Address 10805 HOLDER ST. SUITE 150 CYPRESS CA 90630
Telephone Number (714) 236-0592 Tract/Parcel Number _____
Location of project PYRAMID OPTICAL CORP.
10871 FORBES AVE GARDEN GROVE CA
Number of Square Feet of Residential Space NA * NA TOTAL \$ NA

Number of Square Feet of Commercial and Industrial Space 1624^{sq ft} * 25^{sq ft} TOTAL \$ 406⁰⁰

The above representations as to square footage are true. Developer/Applicant agrees that if it is later determined that such representations are not true then this certificate shall automatically terminate and the appropriate City/County shall be notified.

6/11/90 Date _____
[Signature] Developer/Applicant

*** RECEIPT OF PAYMENT ***

This certifies that the above-named Developer/Applicant has paid school facility fees in compliance with Government Code Sections 53080 and 65995.

These fees have been received from Benjamin Conte

Four Hundred Six and ^{NO}/₁₀₀ Dollars \$ 406⁰⁰
Cash _____ Check Check No. 1124 Bank Wells Fargo Bank

June 11 1990 Date _____
[Signature] Superintendent Designee
Garden Grove Unified School District

FILE

CITY OF GARDEN GROVE

PLOT PLAN

DEVELOPMENT SERVICES DEPARTMENT

| | | | | |
|---------------------------------------|--------------|--------------|---|-----------------|
| PLANNING ACTION | USE ZONE | LOT SIZE | JOB ADDRESS | PERMIT NO. |
| LAND USE APPROVED BY <i>M. K. Lee</i> | OCCUPANCY | LOT COVERAGE | 10871 FORBES AVE. | 2455 |
| REMARKS | TYPE | % INCREASE | AMERSONS PARCEL NO. | LOT BLOCK TRACT |
| | FIRE SPRINK. | DATE | | 2455 |
| | | | PLEASE CHECK ONE OR MORE | |
| | | | <input type="checkbox"/> NEW <input type="checkbox"/> ADDITION <input checked="" type="checkbox"/> ALTERATION <input type="checkbox"/> REPAIR <input type="checkbox"/> MOVE <input type="checkbox"/> DEMOLISH | |
| | | | JOB DESCRIPTION | PERMIT VALUE |
| | | | PYRAMID OPTICAL | 900,000.00 |

SHOW NORTH ARROW, PROPERTY LINES AND ADJACENT STREETS

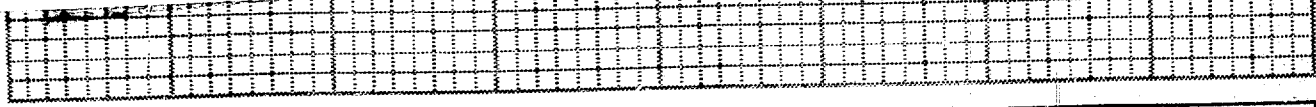
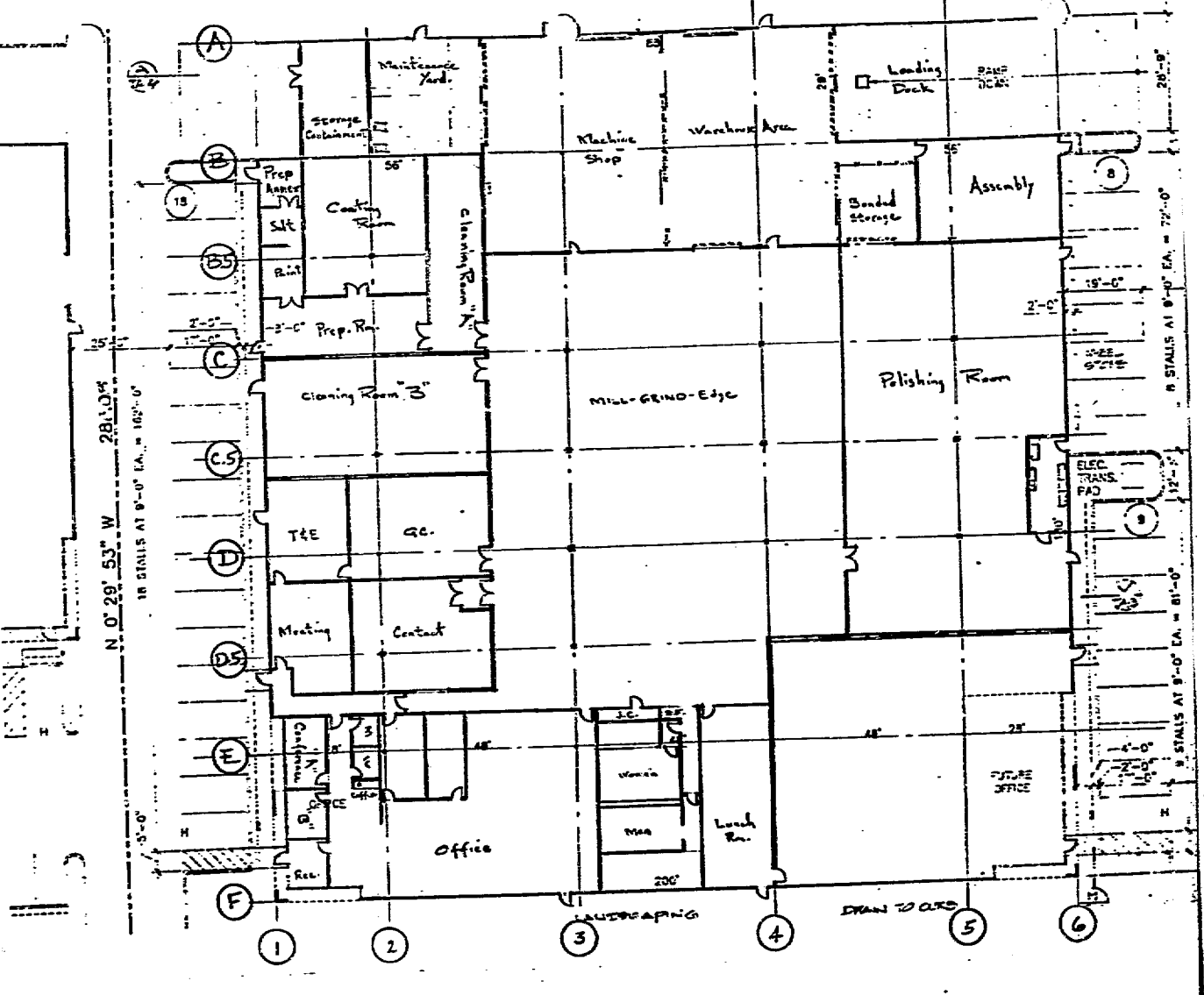
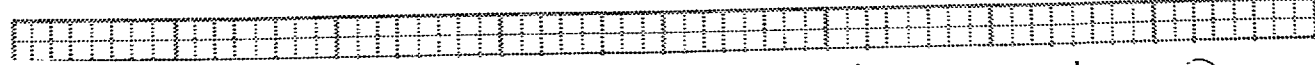

| | | |
|---|-------------------------------|---|
| <input type="checkbox"/> ARCH | <input type="checkbox"/> ENGR | White: Building Insp. / Yellow: <i>Approved</i> / Pink: Permitted |
| MAILING ADDRESS | | CITY |
| TEL. NO. | | STATE LIC. NO. & TYPE |
| I certify the information hereon is complete and correct PYRAMID OPTICAL <i>M. K. Lee</i> 6/5/90 <small>OWNER</small> <small>PERMITTEE</small> | | |

H740 P01

JUN-12-'90 TUE 08:34 ID:ALL-FAB SPECIALTIES TEL NO:714-979-8708

FILE

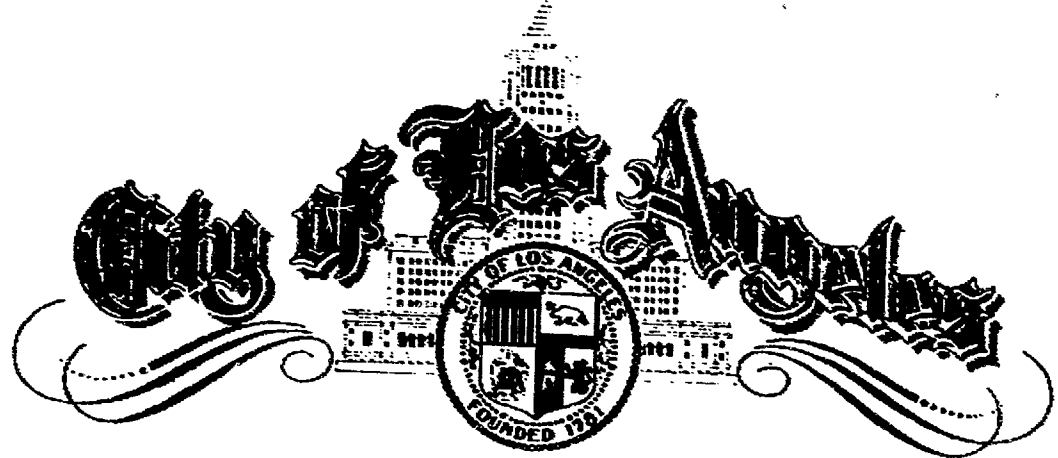

Department of Building and Safety

Certificate of Approval

LICENSE NO. #1290

THIS CERTIFIES THAT ALL-FAB SPECIALTIES, INC. LOCATED
AT 3702 W. CENTRAL AVENUE, SANTA ANA, CA 92704

IS APPROVED BY THE DEPARTMENT OF BUILDING AND SAFETY UNDER
THE PROVISIONS OF SECTION 96.203 OF THE LOS ANGELES
MUNICIPAL CODE AS A TYPE I FABRICATOR OF LIGHT WEIGHT STRUCTURAL
STEEL INCLUDING REBAR (LWS)

DATE: August 23, 1988

ANNUAL RENEWAL September 1

Robert J. Piatt
FOR THE GENERAL MANAGER

THIS CERTIFICATE IS THE PROPERTY OF THE CITY OF LOS ANGELES
AND MAY BE REVOKED FOR ANY OF THE CAUSES SET FORTH IN ARTICLE 8, CHAPTER 9 OF LAMC.

| | | |
|---------------------------------|---|----------------------|
| PROJECT: DIYAMID OPTICAL | Koshi Torres CONSULTING STRUCTURAL ENGINEERS 3505 E-2 Cadillac Avenue □ Costa Mesa, California 92626 (714) 546-3933 | JOB NO 89153 |
| ENGR: | | DATE 6-19-90 |
| ITEM: | | SHEET NO. R-8 |

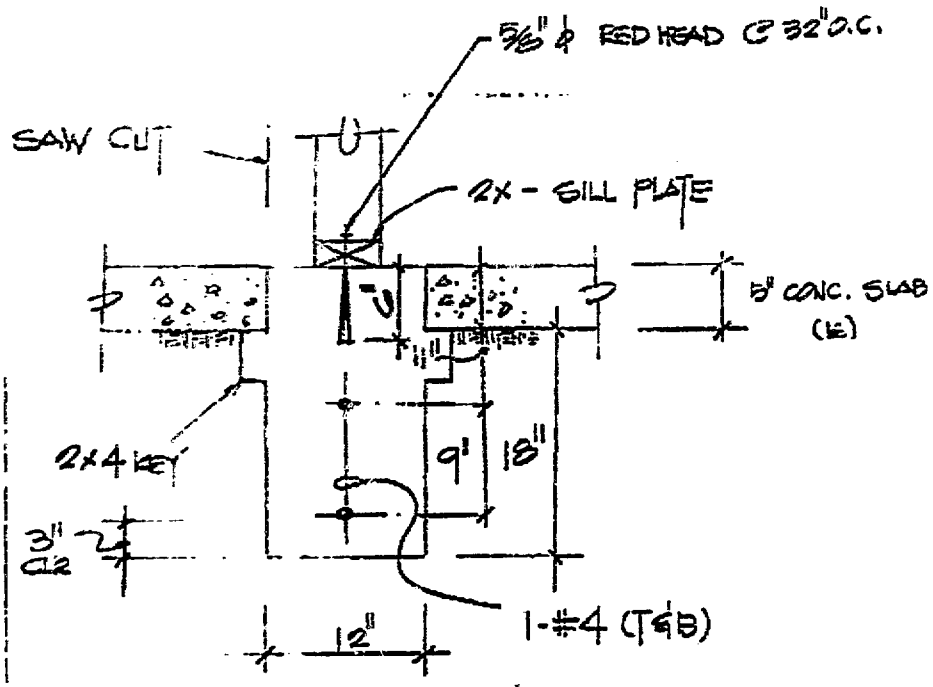

78 | 3

: ALTERNATE

FILE

DETAIL 3 ALT.

Tenant Improvement ONLY

CERTIFICATE OF OCCUPANCY

CITY OF GARDEN GROVE - DEVELOPMENT SERVICES DEPARTMENT

THIS CERTIFICATE ISSUED PURSUANT TO THE REQUIREMENTS OF SECTION 307 OF THE UNIFORM BUILDING CODE CERTIFYING THAT, AT THE TIME OF ISSUANCE, THIS STRUCTURE WAS IN COMPLIANCE WITH THE VARIOUS ORDINANCES OF THE CITY REGULATING CONSTRUCTION OR USE FOR THE FOLLOWING:

ADDRESS 10871 FORBES AVE PERMIT NO. 2455

USE OF BLDG. Industrial GROUP B2 TYPE V/n

BLDG. APPROVED BY DAVID MARTIN DATE 9-17-90 USE ZONE PUD

ZONING REMARKS PUD 104-81

BLDG. OWNER/OCCUPANT: PYRAMID OPTICAL CORPORATION

ADDRESS 1702 MC GAW, IRVINE, CA. 92714

FRANK A. SCHUMA BY  DATE 9-18-90
BLDG. OFFICIAL

POST IN A CONSPICUOUS PLACE

CITY OF GARDEN GROVE, CALIFORNIA

Development Services Department

11391 ACACIA PARKWAY, P.O. BOX 3070, GARDEN GROVE, CALIFORNIA 92642

PERMIT NO. : 186295A
 Type :
 Date Issued : 08/27/90
 Title :
 Desc :
 Location : 110811 FORBES AVE
 Suite :
 Parcel number :
 Occupancy :
 Applicant : GELB LTD ELECTRIC
 13011 INTERSTATE FIVE
 GARDEN GROVE CA 92640

Inspector Area: ZE

Owner: PYRAMED OPTICAL

Phone Number : 554-9585

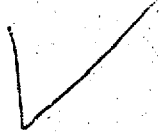

WORKER'S COMPENSATION REQUIREMENTS

State Compensation Insurance Policy No. _____ Expiration Date _____
 I certify that in the performance of the work for which this permit is issued, I shall not employ any person in any manner so as to become subject to the Worker's Compensation laws of California.
NOTE: If, after making such certificate, the applicant for the permit should become subject to the Worker's Compensation provisions of this code, he shall forthwith comply with the provisions of Section 3703 or his permit shall be deemed revoked.
 I certify that I have read this application and state that the above information is correct. I agree to comply with all City ordinances and State laws relating to pending construction. I further agree to hold the City of Garden Grove free and harmless from any liability arising out of injury or bodily damage resulting from work performed relevant to this permit.

Paul Kelly 8-29-90
PERMIT APPLICANT SIGNATURE DATE

Power Apparatus 11 - 30 e 7 105.00
 Power Apparatus 1 - 10 e 103 772.50
 Power Apparatus not over 6 18.00

BUSINESS TAX CERTIFICATE INFORMATION

I certify that the following Contractor's License No. _____ and Classification _____ is in full force and effect.

(PRINT) CONTRACTOR SIGNATURE CONTRACTOR OR AUTHORIZED AGENT DATE
BUSINESS TAX CERTIFICATE NO. EXPIRATION DATE

I certify that I am exempt from: Section 7031.5 of the Business and Professional Code, Division 3, Chapter 9, Contractors' License Law, under the following Section: Owner: Section 7044 Minor work under \$200; Section 7048 Employee working for wages only; Section 7053 Other: _____

(PRINT) PROPERTY OWNER SIGNATURE PROPERTY OWNER OR AUTHORIZED AGENT DATE

INSPECTION RECORD

| APPROVAL | DATE | INSPECTOR |
|-----------------|------|-----------|
| Underground | | |
| Conduit | | |
| Wiring Rough | | |
| Heater | | |
| Fixtures & trim | | |
| Motors | | |
| Use | | |
| Service | | |

E-PER 895.50
 186295A 8-27-90 CHECK 895.50

Authorized by: *[Signature]*
 X

TOTAL FEES 895.50

Inspection Requests
 741-5332
General Information
 741-5307

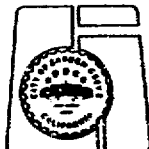

If work is not started within 180 days from date of issue or if abandoned for more than 180 days, this permit will be null and void.
 A FEE MAY BE CHARGED FOR RE-INSPECTION DUE TO NEGLIGENCE, INCOMPLETE WORK, OR FAILURE TO MAKE CORRECTIONS.

FINAL 9-5-90 *[Signature]*

Utility Notified _____

1. INSPECTOR

CITY OF GARDEN GROVE, CALIFORNIA

Development Services Department

11391 ACACIA PARKWAY, P.O. BOX 3070, GARDEN GROVE, CALIFORNIA 92642

PERMIT NO. : 2250
Type : H
Date Issued : 05/30/90
Title : NEW HVAC
Desc :
Location : 10871 FORBES AVE
Suite :
Parcel number :
Occupancy :
Applicant : FUTURE AIR
 17241 ROSCOE BLVD, #27
 NORTHRIDGE CA 91325

Inspector area: ZH

Owner:

Phone Number : 818-908-1745 PER 253.50

H-PLAN 164.78

ISS 10.00

ISSUANCE 5-30-90 CHECK 428.28

WORKER'S COMPENSATION REQUIREMENTS

State Compensation Insurance Policy No. _____ Expiration Date _____
 I certify that in the performance of the work for which this permit is issued, I shall not employ any person in any manner so as to become subject to the Worker's Compensation laws of California.
NOTE: If, after making such certificate, the applicant for the permit should become subject to the Worker's Compensation provisions of this code, he shall forthwith comply with the provisions of Section 3700 or his permit shall be deemed revoked.
 I certify that I have read this application and state that the above information is correct. I agree to comply with all City ordinances and State laws relating to pending construction. I further agree to hold the City of Garden Grove free and harmless from any liability arising out of injury or bodily damage resulting from work performed relevant to this permit.

Jerry Henry _____ 5/30/90
PERMIT APPLICANT SIGNATURE DATE

BUSINESS TAX CERTIFICATE INFORMATION

I certify that the following Contractor's License No. _____ and Classification _____ is in full force and effect.
(PRINT) CONTRACTOR (SIGNATURE) CONTRACTOR OR AUTHORIZED AGENT DATE
 BUSINESS TAX CERTIFICATE NO. _____ EXPIRATION DATE _____

I certify that I am exempt from Section 70315 of the Business and Professional Code, Division 3, Chapter 9, Contractors' License Law, under the following Section: Owner: Section 7044 Minor work under \$200; Section 7048 Employee working for wages only; Section 7053 Other: _____
(PRINT) PROPERTY OWNER (SIGNATURE) PROPERTY OWNER OR AUTHORIZED AGENT DATE

| | | |
|---------------------------|----|--------|
| Furnance to 100M BTU | 4 | 36.00 |
| Furnance 101 to 500M BTU | 11 | 132.00 |
| Furnance 501 to 1MM BTU | | |
| Install/Reloc Susp Heater | 2 | 18.00 |
| Install/Reloc Wall Heater | | |
| Install/Reloc Unit Heater | | |
| Install Appliance Vent | | |
| Repair/Alter Cool System | | |
| Incidental Gas Piping | | |
| Range Hood incl vent & fa | | |
| Vent Fan | 15 | 67.50 |
| Ventilating System | | |
| Boiler Compressor to 5hp | | |
| Absorption to 100BTU | | |
| Boiler or Compressor to 1 | | |
| Absorption to 500M BTU | | |
| Boiler or Compressor to 3 | | |
| Absorption to 1MM BTU | | |
| Boiler or Compressor to 5 | | |
| Absorption to 2MM BTU | | |
| Boiler or Compressor over | | |
| Each Evaporative Cooler | | |
| Air Handling Unit 2M CFM | | |
| Air Handling to 10M CFM | | |
| Air Handling over 10M CFM | | |

Other
 Plan Retention Fee
 Plan Check 164.78
 Permit 253.50
 Issuance 10.00

Authorized by: *[Signature]* **TOTAL FEES** 428.28
 X

Inspection Requests

741-5332
 General Information
 741-5307



If work is not started within 180 days from date of issue or if abandoned for more than 180 days, this permit will be null and void.
 A FEE MAY BE CHARGED FOR RE-INSPECTION DUE TO NEGLIGENCE, INCOMPLETE WORK, OR FAILURE TO MAKE CORRECTIONS.

| INSPECTION RECORD | APPROVAL | DATE | INSPECTOR |
|-------------------|----------|------|-----------|
| Furnace | | | |
| Furnace Vents | | | |
| Gas Piping | | | |
| Ducts | | | |
| Duct Fan Vent | | | |
| Kitchen Hood | | | |
| Air Handl Unit | | | |
| Evap Cooler | | | |
| Boiler Comp | | | |
| Decor Appl | | | |

FINAL 8.31.90 *[Signature]*
 Utility Notified _____

1. INSPECTOR

CITY OF GARDEN GROVE, CALIFORNIA

Development Services Department

11391 ACACIA PARKWAY, P.O. BOX 3070, GARDEN GROVE, CALIFORNIA 92642

PERMIT NO. : 2026
Type : P
Date Issued : 05/16/90
Title : NEW CONSTRUCTION
Desc :
Location : 10871 FORBES AVE
Suite :
Parcel number :
Occupancy : 6
Applicant : JEFF C SMITH
 1451 VICTORIA DR
 FULLERTON CA 92631

Inspector area: ZP

P-PLAN 173.06
 P-PER 254.50
~~P-PER 254.50~~
 VOID
~~P-PER 254.50~~
 ISS 10.00
 CHECK 437.56

Owner: PYRAMID OPTICAL

Phone Number : 871-0310

MS774A 5-16-90

WORKER'S COMPENSATION REQUIREMENTS

State Compensation Insurance Policy No. _____ Expiration Date _____
 I certify that in the performance of the work for which this permit is issued, I shall not employ any person in any manner so as to become subject to the Worker's Compensation laws of California.
NOTE: If, after making such certificate, the applicant for the permit should become subject to the Worker's Compensation provisions of this code, he shall forthwith comply with the provisions of Section 3700 or his permit shall be deemed revoked.
 I certify that I have read this application and state that the above information is correct. I agree to comply with all City ordinances and State laws relating to pending construction. I further agree to hold the City of Garden Grove free and harmless from any liability arising out of injury or bodily damage resulting from work performed relevant to this permit.

_____ 5/16/90
PERMIT APPLICANT SIGNATURE DATE

BUSINESS TAX CERTIFICATE INFORMATION

I certify that the following Contractor's License No. 202206 and Classification C-30 is in full force and effect.
 _____ 5/16/90
PRINT CONTRACTOR OR AUTHORIZED AGENT DATE

BUSINESS TAX CERTIFICATE NO. EXPIRATION DATE
 I certify that I am exempt from Section 7031.5 of the Business and Professional Code, Division 3, Chapter 9, Contractors' License Law, under the following Section: Owner: Section 7044 Minor work under S200: Section 7048 Employee working for wages only: Section 7052 Other: _____
PRINT PROPERTY OWNER (SIGNATURE) PROPERTY OWNER OR AUTHORIZED AGENT DATE

INSPECTION RECORD

| APPROVAL | DATE | INSPECTOR |
|-----------------|---------|-------------|
| Soil Piping | 6-17-90 | [Signature] |
| Ground Plumbing | | |
| Rough Plumbing | 6-26-90 | [Signature] |
| Gas Piping | | |
| Gas Vent | | |
| Sewer | | |
| Main Drain | | |
| Vacuum Lines | | |
| Water Heater | | |
| Backwash | | |
| Water Lateral | | |

| | | |
|---------------------------------------|----|---------------|
| Water Closet | 7 | 31.50 |
| Bath Tub | | |
| Shower | | |
| Lavatory | 10 | 45.00 |
| Kitchen Sink | 9 | 40.50 |
| Garbage Disposal | | |
| Laundry Tub or Tray | 1 | 4.50 |
| Water Heater | 2 | 11.00 |
| Floor Sink | 8 | 36.00 |
| Floor Drain | 3 | 13.50 |
| Dish Washer | | |
| Drinking Fountain | 1 | 4.50 |
| Urinal | 2 | 9.00 |
| Gas System Outlets | | 10.50 |
| Bldg Sewer (first 100') | | |
| Bldg Sewer (add'l 100') | | |
| Bldg Sewer (add'l drain) | | |
| Rainwater Drain | | |
| Swim Pool Piping | | |
| Sand Traps/Receptors | | |
| Automatic Wash Machine | | |
| Water Softeners | | |
| Backwash Trap | | |
| Water Lateral | | |
| Backflow Protect Devices | 1 | 4.50 |
| Water Piping (ea. 100') | | |
| Lawn Sprinklers (SFD) | | |
| Lawn Sprinklers (other) | | |
| Other <u>Under ground water sewer</u> | | 44.00 |
| Plan Retention Fee | | |
| Plan Check | | 173.00 |
| Permit Issuance | | 254.50 |
| Authorized by: [Signature] | | 10.00 |
| TOTAL FEES | | 437.56 |

Inspection Requests
 741-5332
 General Information
 741-5307



If work is not started within 180 days from date of issue or if abandoned for more than 180 days, this permit will be null and void.
 A FEE MAY BE CHARGED FOR RE-INSPECTION DUE TO NEGLIGENCE, INCOMPLETE WORK, OR FAILURE TO MAKE CORRECTIONS.

CITY OF GARDEN GROVE, CALIFORNIA

Development Services Department

11311 ACACIA PARKWAY, P.O. BOX 3070, GARDEN GROVE, CALIFORNIA 92642

PERMIT NO. : 2485 Inspector area: ZE
Type : E
Date Issued : 06/13/90
Title : NEW CONSTRUCTION
Desc :
Location : 10871 FORBES AVE
Suite :
Parcel number : Owner: PYRAMID OPTICAL
Occupancy :
Applicant : DEL RIO ELECTRIC Phone Number : 554-9585
 19311 ENTRPRISE DR
 GARDEN GROVE CA 92640

WORKER'S COMPENSATION REQUIREMENTS

State Compensation Insurance Policy No. 6-06243 1000 Expiration Date 7/1/90
 I certify that in the performance of the work for which this permit is issued, I shall not employ any person in any manner so as to become subject to the Worker's Compensation laws of California.
NOTE: If, after making such certificate, the applicant for the permit should become subject to the Worker's Compensation provisions of this code, he shall forthwith comply with the provisions of Section 3700 or his permit shall be deemed revoked.
 I certify that I have read this application and state that the above information is correct. I agree to comply with all City ordinances and State laws relating to pending construction. I further agree to hold the City of Garden Grove free and harmless from any liability arising out of injury or bodily damage resulting from work performed relevant to this permit.

Paul Kelly 6/13/90
PERMIT APPLICANT SIGNATURE DATE

BUSINESS TAX CERTIFICATE INFORMATION

I certify that the following Contractor's License No. 53100 and Classification is in full force and effect.
Paul Kelly 6/13/90
(PRINT) CONTRACTOR (SIGNATURE) CONTRACTOR OR AUTHORIZED AGENT DATE
 BUSINESS TAX CERTIFICATE NO. _____ EXPIRATION DATE _____
 I certify that I am exempt from Section 7031.5 of the Business and Professional Code, Division 3, Chapter 9, Contractors' License Law, under the following Section: Owner: Section 7044 Minor work under \$200; Section 7048 Employee working for wages only; Section 7053 Other: _____
(PRINT) PROPERTY OWNER (SIGNATURE) PROPERTY OWNER OR AUTHORIZED AGENT DATE

| | | |
|---|-------------------|----------|
| Residential (R1 & R3) sqft | E-PLAN | 502.86 |
| Garage Resid. (M) sqft | E-PER1 | 479.00 |
| Service Meter, Single Pha | ISS | 10.00 |
| Service Meter, Three <u>07234A 6-13'90</u> | CHECK | 1,991.86 |
| Service Over 200 Amp | | |
| Temporary Power Pole Pole, Power, Light, etc. | | |
| Sub-Panels 1 | 14 | 105.00 |
| Sub-Panels 3 | 132 | 66.00 |
| Outlets/Switches | 309 | 154.50 |
| Fixtures | 15 | 15.00 |
| Fixtures, Merc. Quartz, etc. | | |
| Heater-Not over 1550 W | | |
| Washer | | |
| Dryer | | |
| Hot Water Heaters | | |
| Dishwasher | | |
| Domestic Range or Oven | | |
| Disposal | | |
| Power Apparatus not over | | |
| Power Apparatus 1 - 10 e | 26 | 390.00 |
| Power Apparatus 11 - 30 e | | |
| Indiv. Circuits | 3 | 9.00 |
| Time Clock | | |
| Sign | | |
| Sign Hookup | | |
| Other Double Fee | | 739.50 |
| Plan Retention Fee | | 502.86 |
| Plan Check | | 1479.00 |
| Permit | | 10.00 |
| Issuance | | 1991.86 |
| Authorized by: <u>X</u> | TOTAL FEES | |

INSPECTION RECORD

APPROVAL DATE INSPECTOR

Underground _____
 Conduit _____
 Wiring - Rough _____
 Heater _____
 Fixtures & Trim _____
 Motors _____
 Ufer _____
 Service _____

FINAL 8-30-90 44

Utility Notified _____

Inspection Requests
 741-5332
General Information
 741-5307



If work is not started within 180 days from date of issue or if abandoned for more than 180 days, this permit will be null and void.

A FEE MAY BE CHARGED FOR RE-INSPECTION DUE TO NEGLIGENCE, INCOMPLETE WORK, OR FAILURE TO MAKE CORRECTIONS.

CITY OF GARDEN GROVE, CALIFORNIA

Development Services Department

11391 ACACIA PARKWAY, P.O. BOX 3070, GARDEN GROVE, CALIFORNIA 92642

Address : 10871 FORBES AVE
 Parcel No: _____ Type: B16

Owner : PYRAMID OPTICAL
 Address: _____
 Phone: _____

Architect: _____
 Address : _____

LIC: _____ EXP: _____ PH: _____

Suite: _____ PERMIT NO.: 3797
 Date : 08/31/90 Insp Dist : _____

Applicant: EXECUTIVE FIRE
 Address : P.O. BOX 3557
 LONG BEACH CA 90803
 Phone: 213-433-3338

Engineer: _____
 Address : _____

LIC: _____ EXP: _____ PH: _____

WORKER'S COMPENSATION REQUIREMENTS

State Compensation Insurance Policy No. PIA Expiration Date _____
 I certify that in the performance of the work for which this permit is issued, I shall not employ any person in any manner so as to become subject to the Worker's Compensation laws of California.
NOTE: If, after making such certificate, the applicant for the permit should become subject to the Worker's Compensation provisions of this code, he shall forthwith comply with the provisions of Section 3700 or his permit shall be deemed revoked.
 I certify that I have read this application and state that the above information is correct. I agree to comply with all City ordinances and State laws relating to pending construction. I further agree to hold the City of Garden Grove free and harmless from any liability arising out of injury or bodily damage resulting from work performed relevant to this permit.
 _____ 8/31/90
PERMIT APPLICANT SIGNATURE DATE

BUSINESS TAX CERTIFICATE INFORMATION

I certify that the following Contractor's License No. 221163
 and Classification C-1 is in full force and effect.
 _____ 8/31/90
PERMIT CONTRACTOR SIGNATURE DATE

I certify that I am exempt from Section 7031.5 of the Business and Professional Code, Division 3, Chapter 9, Contractors' License Law, under the following Section: Owner Section 7044 Minor work under \$200: Section 7048 Employee working for wages only: Section 7053 Other: _____

(PRINT) PROPERTY OWNER (SIGNATURE) PROPERTY OWNER OR AUTHORIZED AGENT DATE

Proposed Work: FIRE SPRINKLERS

Value : 3500
 Floor Area: _____
 Plan Check 1 41.16
 Permit 1 63.82
 Issuance 1 10.00
 P/C ALREADY PAID 1 -42.84

B-PLAN 41.16
 B-PER 63.82
 ISS 10.00
 REFUND
 B-PLAN 42.84
 117038A 8-31-90 CHECK 72.14

INSPECTION RECORD

| APPROVAL | DATE | INSPECTOR |
|------------------|---------|-----------|
| Pre Inspect | _____ | _____ |
| Foundation | _____ | _____ |
| Concrete Floor | _____ | _____ |
| Reinforcing | _____ | _____ |
| Masonry | _____ | _____ |
| Roof Shtg | _____ | _____ |
| Rough Frame | _____ | _____ |
| Insul / Energy | _____ | _____ |
| Drywall | _____ | _____ |
| Lath | _____ | _____ |
| Plas. Brown Ct. | _____ | _____ |
| Landscaping | _____ | _____ |
| Pre Gunite | _____ | _____ |
| Pre Deck | _____ | _____ |
| Pre Plaster | _____ | _____ |
| Planning Final | _____ | _____ |
| Bldg Final | 9/16/90 | EF |
| Utility Notified | _____ | _____ |

Authorized by: [Signature] TOTAL FEES 72.14

Inspection Requests

741-5332 General Information
 741-5307

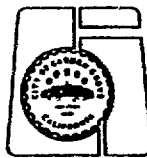

If work is not started within 180 days from date of issue or if abandoned for more than 180 days, this permit will be null and void.
 A FEE MAY BE CHARGED FOR RE-INSPECTION DUE TO NEGLIGENCE, INCOMPLETE WORK, OR FAILURE TO MAKE CORRECTIONS.

CITY OF GARDEN GROVE, CALIFORNIA

Development Services Department

11391 ACACIA PARKWAY, P.O. BOX 3070, GARDEN GROVE, CALIFORNIA 92642

Address : 10071 FORBES AVE
 Parcel No: _____ Type: B16

Permit No: _____
 Date : 08/27/90 Inp. No: _____

Owner : PYRAMID OPTICAL
 Address: _____
 Phone: _____

Applicant: EXHIBIT A FIRE
 Address: _____
 License No: _____

Architect: _____
 Address: _____

Engineer: _____
 Address: _____

LIC: _____ EXP: _____ PH: _____

LIC: _____ EXP: _____ PH: _____

WORKER'S COMPENSATION REQUIREMENTS

State Compensation Insurance Policy No. _____ Expiration Date _____
 I certify that in the performance of the work for which this permit is issued, I shall not employ any person in any manner so as to become subject to the Worker's Compensation laws of California.
NOTE: If, after making such certificate, the applicant for the permit should become subject to the Worker's Compensation provisions of this code, he shall forthwith comply with the provisions of Section 3700 or his permit shall be deemed revoked.
 I certify that I have read this application and state that the above information is correct. I agree to comply with all City ordinances and State laws relating to pending construction. I further agree to hold the City of Garden Grove free and harmless from any liability arising out of injury or bodily damage resulting from work performed relevant to this permit.
 Permit Applicant Signature: [Signature] Date: 8/27/90

Proposed Work: WIRE SPRINKLER
 Value : 3840
 Floor Area: _____
 PLAN CHECK FEE F-217
only

BUSINESS TAX CERTIFICATE INFORMATION

I certify that the following Contractor's License No. 547963 and Classification C-16 is in full force and effect.
 (PRINT) CONTRACTOR _____ (SIGNATURE) CONTRACTOR OR AUTHORIZED AGENT _____ DATE _____
 BUSINESS TAX CERTIFICATE NO. _____ EXPIRATION DATE _____
 I certify that I am exempt from Section 7031.5 of the Business and Professional Code, Division 3, Chapter 9, Contractors' License Law, under the following Section: Owner: Section 7044 Minor work under \$200: Section 7048 Employee working for wages only: Section 7053 Other: _____
 (PRINT) PROPERTY OWNER _____ (SIGNATURE) PROPERTY OWNER OR AUTHORIZED AGENT _____ DATE _____

INSPECTION RECORD

| APPROVAL | DATE | INSPECTOR |
|------------------|------|-----------|
| Pre-Inspect | | |
| Foundation | | |
| Concrete Floor | | |
| Reinforcing | | |
| Mechanics | | |
| Roof Work | | |
| Rough Frame | | |
| Insul / Energy | | |
| Drywall | | |
| Lath | | |
| Plas. Brown Ct. | | |
| Landscaping | | |
| Pre Granite | | |
| Pre Deck | | |
| Pre Plaster | | |
| Planning Board | | |
| Blkg Final | | |
| Utility Notified | | |

See Permit 3797
[Signature]

B-PLAN 42.84
 116296A 8-27-90 CHECK 42 JH

Authorized by: [Signature]
 X

TOTAL FEES

Inspection Request
 741-5307
 General Information
 741-5307



If work is not started within 10 days from date of issue or if abandoned for more than 100 days, this permit will be null and void.
 A FEE MAY BE CHARGED FOR RE-INSPECTION DUE TO NEGLIGENCE, IN COMPLIANCE WITH ORDINANCE 116296A.

INSPECTOR

CITY OF GARDEN GROVE, CALIFORNIA

Development Services Department

11391 ACACIA PARKWAY, P.O. BOX 3070, GARDEN GROVE, CALIFORNIA 92642

Address : 10871 FORBES AVE
Parcel No: _____ Type: B16

Suite: _____ PERMIT NO: _____
Date : 08/27/90 Imp Dist: _____

Owner : PYRAMID OPTICAL
Address: _____
Phone: _____

Applicant: EXECUTIVE FIRE
Address: 701 80 3507
LONG BEACH CA 90804
Phone: 310 412 2121

Architect: _____
Address: _____

Engineer: _____
Address: _____

LIC: _____ EXP: _____ PH: _____

LIC: _____ EXP: _____ PH: _____

WORKER'S COMPENSATION REQUIREMENTS

State Compensation Insurance Policy No. _____ Expiration Date _____
 I certify that in the performance of the work for which this permit is issued, I shall not employ any person in any manner so as to become subject to the Worker's Compensation laws of California.
NOTE: If, after making such certificate, the applicant for the permit should become subject to the Worker's Compensation provisions of this code, he shall forthwith comply with the provisions of Section 3700 or his permit shall be deemed revoked.
 I certify that I have read this application and state that the above information is correct. I agree to comply with all City ordinances and State laws relating to pending construction. I further agree to hold the City of Garden Grove free and harmless from any liability arising out of injury or bodily damage resulting from work performed relevant to this permit.
James J. [Signature] 8/27/90
APPLICANT SIGNATURE DATE

Proposed Work: FIRE SPRINKLERS

Value : 3810
Floor Area: _____

PLAN CHECK FEE **F-217**
only

BUSINESS TAX CERTIFICATE INFORMATION

I certify that the following Contractor's License No. 547963 and Classification C-10 is in full force and effect.

PRINT CONTRACTOR (SIGNATURE) CONTRACTOR OR AUTHORIZED AGENT DATE

BUSINESS TAX CERTIFICATE NO. EXPIRATION DATE
I certify that I am exempt from Section 70315 of the Business and Professional Code, Division 3, Chapter 9, Contractors' License Law, under the following Section; Owner: Section 7044 Minor work under \$200; Section 7048 Employee working for wages only; Section 7053 Other.

PRINT PROPERTY OWNER (SIGNATURE) PROPERTY OWNER OR AUTHORIZED AGENT DATE

INSPECTION RECORD

| APPROVAL | DATE | INSPECTOR |
|------------------|------|-----------|
| Pre Inspect | | |
| Foundation | | |
| Concrete Floor | | |
| Reinforcing | | |
| Masonry | | |
| Roof Deck | | |
| Rough Frame | | |
| Insul / Energy | | |
| Drywall | | |
| Lath | | |
| Plas. Brown Ct. | | |
| Landscaping | | |
| Pre Gunite | | |
| Pre Deck | | |
| Pre Plaster | | |
| Planning Final | | |
| Bldg Final | | |
| Utility Notified | | |

See Permit 3797
[Signature]

B-PLAN 42.84
186298A 8-27*90 CHECK 42JM

Authorized by: *[Signature]*
X

TOTAL FEES 42.84

Inspection Requests
741-5332
General Information
741-5307



If work is not started within 180 days from date of issue or if abandoned for more than 180 days, this permit will be null and void.
A FEE MAY BE CHARGED FOR REINSPECTION DUE TO NEGLIGENCE, INCOMPLETE WORK, OR FAILURE TO MAKE CORRECTIONS.

1. INSPECTOR

CITY OF GARDEN GROVE, CALIFORNIA

Development Services Department

11391 ACACIA PARKWAY, P.O. BOX 3079, GARDEN GROVE, CALIFORNIA 92642

| | |
|--|---|
| Address : 10871 FORBES AVE Parcel No: _____ Type: B11 Owner : PYRAMID OPTICAL CORP Address: _____ Phone: _____ Architect: _____ Address : _____ LIC: _____ EXP: _____ PH: _____ | Suite: PERMIT NO.: 2953 Date : 07/12/90 Insp Dist : SB Applicant: B C UNLIMITED Address : 7221 GARDEN GROVE BLVD UMI GARDEN GROVE CA 92641 Phone: _____ Engineer: _____ Address : _____ LIC: _____ EXP: _____ PH: _____ |
|--|---|

WORKER'S COMPENSATION REQUIREMENTS

State Compensation Insurance Policy No. 625940 Expiration Date 1990

I certify that in the performance of the work for which this permit is issued, I shall not employ any person in any manner so as to become subject to the Worker's Compensation laws of California.

NOTE: After making such certificate, the applicant for the permit should become subject to the Worker's Compensation provisions of this code, he shall forthwith comply with the provisions of Section 3700 or his permit shall be deemed revoked.

I certify that I have read this application and state that the above information is correct. I agree to comply with all City ordinances and State laws relating to pending construction. I further agree to hold the City of Garden Grove free and harmless from any liability arising out of injury or bodily damage resulting from work performed pursuant to this permit.

R. Christy 7/12/90

BUSINESS TAX CERTIFICATE INFORMATION

I certify that the following Contractor's License No. 422784 and Classification 5-C UNLIMITED is in full force and effect.

116654 7/12/90
ISSUED BY CONTRACTOR OR AUTHORIZED AGENT

I certify that I am exempt from Section 70315 of the Business and Professions Code, Division 3, Chapter 9, Contractors' License Law, under the following Section: Owner: Section 7044 Minor work under \$200; Section 7046 Employee working for wages only; Section 7053 Other: _____

| | |
|------------------------------------|------------------------------------|
| Proposed Work: FOAM & PLASTIC SIGN | |
| Value : 1200 | |
| Floor Area: 0 | |
| Parkway Tree Fee | |
| Park & Rec Fee (Dist.) | B-PLAN 8.16 |
| Drain Assmt Fee (Dist.) | B-PER 12.00 |
| | INS 10.00 |
| | 18 769A 7-12-90 CHECK 30.16 |
| Other | |
| Plan Retention Fee | 8.16 |
| Plan Check | 12.00 |
| Permit | 10.00 |
| Issuance | |
| Authorized by: <i>[Signature]</i> | TOTAL FEES 30.16 |

INSPECTION RECORD

| APPROVAL | DATE | INSPECTOR |
|------------------|------|-----------|
| Pre Inspect | | |
| Foundation | | |
| Concrete Floor | | |
| Reinforcing | | |
| Masonry | | |
| Roof Shtg | | |
| Rough Frame | | |
| Insul / Energy | | |
| Drywall | | |
| Lath | | |
| Plas. Brown Ct. | | |
| Landscaping | | |
| Pre Gunite | | |
| Pre Deck | | |
| Pre Plaster | | |
| Planning Final | | |
| Bldg Final | | |
| Utility Notified | | |

EXPIRED 7/18/90

Inspection Requests
741-5332

General Information
741-5307



If work is not started within 180 days from date of issue or if abandoned for more than 180 days, this permit will be null and void.

A FEE MAY BE CHARGED FOR RE-INSPECTION DUE TO NEGLIGENCE, INCOMPLETE WORK, OR FAILURE TO MAKE CORRECTIONS.

1. INSPECTOR

CITY OF GARDEN GROVE

PLOT PLAN

DEVELOPMENT SERVICES DEPARTMENT

| | | | | |
|---------------------------------|-----------------------|----------------------|---|-----------------------------|
| PLANNING SECTION | LINE ZONE: RUD | LOT SIZE | JOB ADDRESS: 10871 Forbes | PERMIT NO: 2153 |
| LAND USE APPROVAL BY: RW | DATE: 7/12/90 | OCCUPANCY | APPLICANT'S TRACT NO. 029 B2 61 | LOT |
| REMARKS: | TYPE | % INCREASE | PLEASE CHECK ONE OR MORE: <input checked="" type="checkbox"/> NEW <input type="checkbox"/> ADDITION <input type="checkbox"/> ALTERNATE <input type="checkbox"/> REPAIR <input type="checkbox"/> MOVE <input type="checkbox"/> DEMOLISH | |
| | TYPE SYMBOL | DATE: 7/12/90 | JOB DESCRIPTION: FABRICATE + Install FOAM + PLASTIC SIGN | PERMIT VALUE: 750.00 |

SHOW NORTH ARROW, PROPERTY LINES AND ADJACENT STREETS

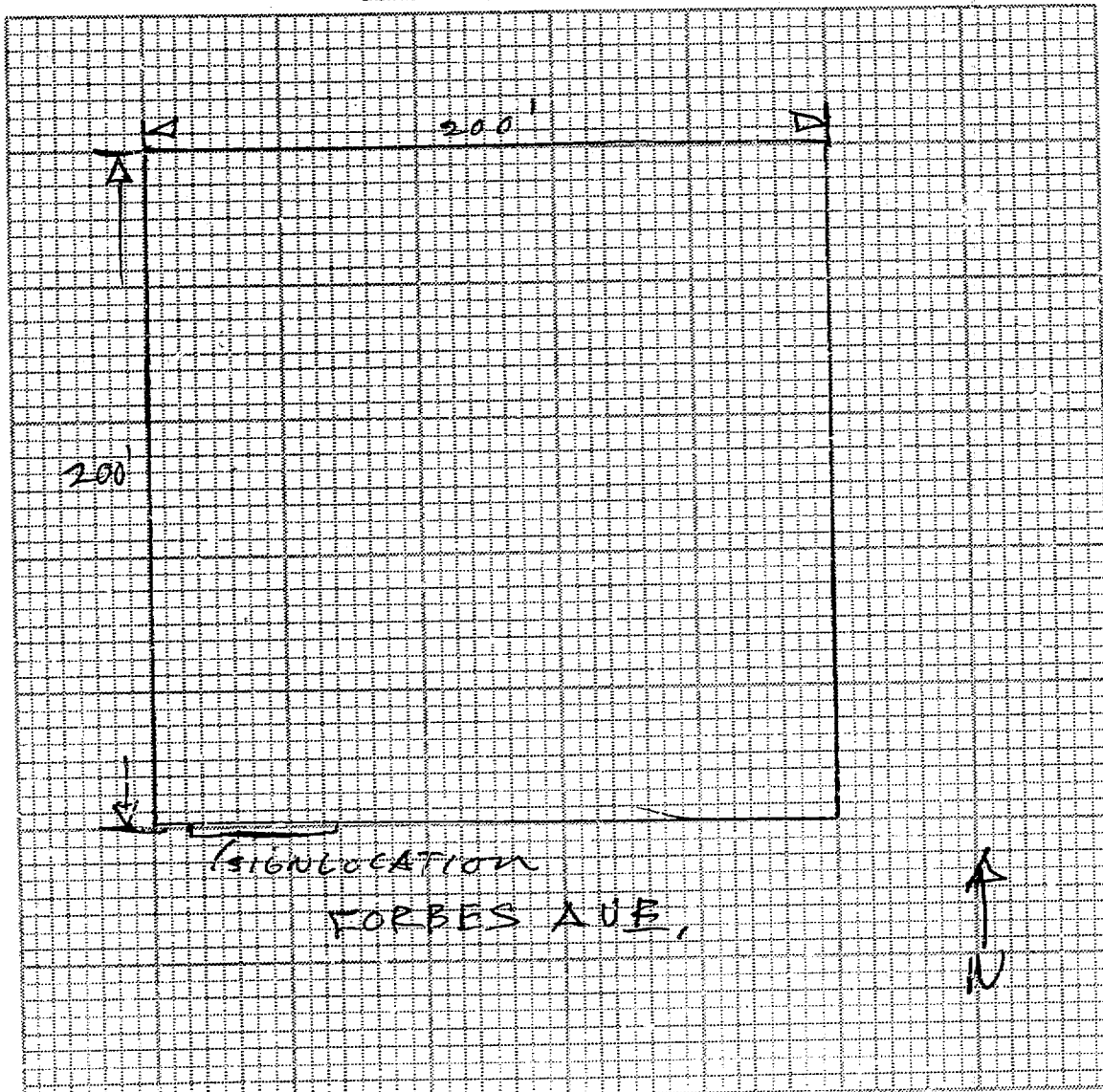

| | | |
|--------------------------------|--|--|
| <input type="checkbox"/> ARCH | White: Building Insp. / Yellow: Assessor / Pink: Permittee | |
| <input type="checkbox"/> ENGR. | I certify the information hereon is complete and correct | |
| MAILING ADDRESS | CITY | ZIP |
| TEL. NO. | STATE LIC. NO. & TYPE | (PRINT) PROPERTY OWNER |
| | | (SIGNATURE) PROPERTY OWNER OR AUTHORIZED AGENT |
| | | DATE |

CITY OF GARDEN GROVE, CALIFORNIA

Development Services Department

11391 ACACIA PARKWAY, P.O. BOX 3070, GARDEN GROVE, CALIFORNIA 92642

PERMIT NO. : 12612 Inspector area: ZE
Type : E
Date Issued : 04/09/92
Title : SUPPLEMENTAL TO PERMIT #11329
Desc :
Location : 10871 FORBES AVE
Suite :
Parcel number : 09918185 Owner: PYRAMID OPTICAL CORP (CR)
Occupancy :
Applicant : WRICO INTERNATIONAL Phone Number : 236-0592
10805 HOLDER STREET SUITE 150
CYPRESS CA 90630

WORKER'S COMPENSATION REQUIREMENTS

State Compensation Insurance Policy No. _____ Expiration Date _____
 I certify that in the performance of the work for which this permit is issued, I shall not employ any person in any manner so as to become subject to the Worker's Compensation laws of California.
NOTE: If, after making such certificate, the applicant for the permit should become subject to the Worker's Compensation provisions of this code, he shall forthwith comply with the provisions of Section 3700 or his permit shall be deemed revoked.
 I certify that I have read this application and state that the above information is correct. I agree to comply with all City ordinances and State laws relating to pending construction. I further agree to hold the City of Garden Grove free and harmless from any liability arising out of injury or bodily damage resulting from work performed hereunder.
Abu Floude 4/9/92
PERMIT APPLICANT SIGNATURE DATE

BUSINESS TAX CERTIFICATE INFORMATION

I certify that the following Contractor's License No. _____ and Classification _____ is in full force and effect.
PRINT CONTRACTOR LICENSE NUMBER OR ADOPTED NAME
ADDRESS BY CERTIFICATE NO. CITY AND STATE
 I certify that I am exempt from Section 7031.5 of the Business and Professional Code, Division 3, Chapter 9, Contractors' License Law, under the following Section: Owner: Section 7044 Minor work under Section 7043 Employee working for wages only: Section 7053 Other: _____
PRINT PROPERTY OWNER LICENSE EXEMPTION NUMBER OR ADOPTED NAME

Power Apparatus 1 - 10 e 4 30.00

E PER 30.00
CHECK 30.00
085430A 4-09'92

INSPECTION RECORD

| APPROVAL | DATE | INSPECTOR |
|-----------------------|------|-----------|
| Underground _____ | | |
| Conduit _____ | | |
| Wiring - Rough _____ | | |
| Heater _____ | | |
| Fixtures & Trim _____ | | |
| Motors _____ | | |
| Ufer _____ | | |
| Service _____ | | |

3227 ELECTRICAL P 30.00

| | | |
|---------------------------------------|------------|-------|
| Authorized by <i>[Signature]</i> X | TOTAL FEES | 30.00 |
|---------------------------------------|------------|-------|

Inspection Requests

741-5332
General Information
741-5307

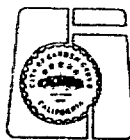

If work is not started within 180 days from date of issue or if abandoned for more than 180 days, this permit will be null and void.
 A FEE MAY BE CHARGED FOR RE-INSPECTION DUE TO NEGLIGENCE, INCOMPLETE WORK, OR FAILURE TO MAKE CORRECTIONS.

EXPIRED

FINAL *[Signature]*
 11-3-92 11/4
 Utility Notified _____

1 INSPECTOR

CITY OF GARDEN GROVE, CALIFORNIA

Development Services Department

11391 ACACIA PARKWAY, P.O. BOX 3070, GARDEN GROVE, CALIFORNIA 92642



NO. : 16460
 : E
 Issued : 01/18/93
 :
 :
 Location : 10781 FORBES AVE
 :
 Permit number : 09918186
 Agency :
 Applicant : MABRY ELECTRIC
 P O BOX 1108
 SAN JACINTO CA 92383

Inspector area: ZE

Owner: DRIESSEN, BELEGGINGEN BV (

Phone Number : 714-654-8263

WORKER'S COMPENSATION REQUIREMENTS

Worker's Compensation Insurance Policy No. 1083016-47 Expiration Date 6-1-93
 I certify that in the performance of the work for which this permit is issued, I shall not employ any person in any manner so as to become subject to the Worker's Compensation laws of California.
 NOTE: If, after making such certificate, the applicant for the permit should become subject to the Worker's Compensation provisions of this code, he shall forthwith comply with the provisions of Section 3700 or his permit shall be deemed revoked.
 I certify that I have read this application and state that the above information is correct. I agree to comply with all City ordinances and State laws relating to pending construction. I further agree to hold the City of Garden Grove free and harmless from any liability arising out of injury or bodily damage resulting from work performed related to this permit.
[Signature] 1-18-93
(SIGNATURE) CONTRACTOR OR AUTHORIZED AGENT DATE

BUSINESS TAX CERTIFICATE INFORMATION

I certify that the following Contractor's License No. 322147 is in full force and effect.
[Signature] 1-18-93
(SIGNATURE) CONTRACTOR OR AUTHORIZED AGENT DATE

BUSINESS TAX CERTIFICATE NO. EXPIRATION DATE
 I certify that I am exempt from Section 7031.5 of the Business and Professions Code, Division 3, Chapter 9, Contractors' License Law, under the following Section: Owner: Section 7044 Minor work under \$200; Section 7048 Employee working for wages only; Section 7053
 Owner: _____
(SIGNATURE) PROPERTY OWNER OR AUTHORIZED AGENT DATE

INSPECTION RECORD

| APPROVAL | DATE | INSPECTOR |
|-----------------|------|-----------|
| Underground | | |
| Conduit | | |
| Wiring - Rough | | |
| Water | | |
| Fixtures & Trim | | |
| Motors | | |
| Per | | |
| Service | | |

FINAL 1-19-93 [Signature]
 Liability Notified _____

INSPECTOR

| | | |
|------------------|----|-------|
| Outlets 1-20 | 10 | 7.50 |
| Fixtures over-20 | 23 | 10.35 |
| Issuance | 1 | 15.00 |
| CULTURAL ARTS | 1 | 1.00 |
| GENERAL PLAN | 1 | 2.00 |
| PLAN CHECK | 1 | 22.75 |

| | |
|--------|-------|
| E PER | 17.85 |
| E CHEK | 22.75 |
| MISC. | 2.00 |
| MISC. | 1.00 |
| ISS | 15.00 |

DR# 166A 1-18-93 CHECK 58.60

| | |
|-------------------|-------|
| 3200 | 22.75 |
| 3223 PERMITS/GENE | 2.00 |
| 3224 PERMITS/CULT | 1.00 |
| 3227 ELECTRICAL P | 17.85 |
| 3517 ISSUANCE FEE | 15.00 |

Authorized by:

X [Signature]

TOTAL FEES

58.60

Inspection Requests

741-5332 General Information

741-5307

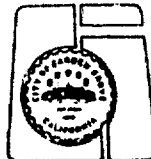

If work is not started within 180 days from date of issue or if abandoned for more than 180 days, this permit will be null and void.

A FEE MAY BE CHARGED FOR RE-INSPECTION DUE TO NEGLIGENCE, INCOMPLETE WORK, OR FAILURE TO MAKE CORRECTIONS.

CITY OF GARDEN GROVE, CALIFORNIA

Development Services Department

11391 ACACIA PARKWAY, P.O. BOX 3070, GARDEN GROVE, CALIFORNIA 92642

Inspector area:ZE

PERMIT NO. : 16295
TYPE : E
Date Issued : 01/04/93
Title :
Spec :
Location : 10781 FORBES AVE
Suite :
Parcel number : 09918186
Occupancy : 6
Applicant : MABRY ELECTRIC
 PO BOX 1047
 CHINO CA 91708

Owner: DRIESSEN, BELEGGINGEN BV (

Phone Number :

WORKER'S COMPENSATION REQUIREMENTS

State Compensation Insurance Policy No. 1083016-92 Expiration Date 6-1-93
 I certify that in the performance of the work for which this permit is issued, I shall not employ any person in any manner so as to become subject to the Worker's Compensation laws of California.
NOTE: If, after making such certificate, the applicant for the permit should become subject to the Worker's Compensation provisions of this code, he shall forthwith comply with the provisions of Section 3700 or his permit shall be deemed revoked.
 I certify that I have read this application and state that the above information is correct. I agree to comply with all City ordinances and State laws relating to pending construction. I further agree to hold the City of Garden Grove free and harmless from any liability arising out of injury or bodily damage resulting from work performed related to this permit.

 1-4-93
(PRINT) CONTRACTOR SIGNATURE DATE

BUSINESS TAX CERTIFICATE INFORMATION

I certify that the following Contractor's License No. 322-163 and Classification 321B is in full force and effect.
 1-4-90
(SIGNATURE) CONTRACTOR OR AUTHORIZED AGENT DATE

BUSINESS TAX CERTIFICATE NO. EXPIRATION DATE

I certify that I am exempt from Section 7031.5 of the Business and Professional Code, Division 3, Chapter 9, Contractors' License Law, under the following Section: Owner: Section 7044 Minor work under \$200; Section 7048 Employee working for wages only; Section 7053 Other: _____

(PRINT) PROPERTY OWNER (SIGNATURE) PROPERTY OWNER OR AUTHORIZED AGENT DATE

INSPECTION RECORD

| APPROVAL | DATE | INSPECTOR |
|-----------------|-------|-----------|
| Underground | _____ | _____ |
| Conduit | _____ | _____ |
| Wiring - Rough | _____ | _____ |
| Heater | _____ | _____ |
| Fixtures & Trim | _____ | _____ |
| Motors | _____ | _____ |
| Other | _____ | _____ |
| Service | _____ | _____ |

SUBPANEL, 3 PHASE
 PWR APPAR 10HP KW KVA MAX
 PWR APPA 100HP KW KVA MAX
 PLAN CHECK
 Issuance
 CULTURAL ARTS
 GENERAL PLAN

| | |
|---|-------|
| 1 | 11.00 |
| 4 | 30.00 |
| 1 | 30.00 |
| 1 | 46.15 |
| 1 | 15.00 |
| 1 | 1.00 |
| 1 | 2.00 |

| | |
|---------|-------|
| E PER | 71.00 |
| E CHECK | 46.15 |
| MISC. | 2.00 |
| MISC. | 1.00 |
| ISS | 15.00 |

012117A 1-04-93 CHECK 135.15

| | |
|-------------------|-------|
| 3200 | 46.15 |
| 3223 PERMITS/GENE | 2.00 |
| 3224 PERMITS/CULT | 1.00 |
| 3227 ELECTRICAL P | 71.00 |
| 3517 ISSUANCE FEE | 15.00 |

Authorized by:

X MK

TOTAL FEES

135.15

Inspection Requests
 741-5332
 General Information
 741-5307

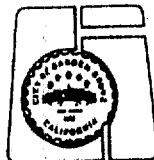

If work is not started within 180 days from date of issue or if abandoned for more than 180 days, this permit will be null and void.
 A FEE MAY BE CHARGED FOR RE-INSPECTION DUE TO NEGLIGENCE, INCOMPLETE WORK, OR FAILURE TO MAKE CORRECTIONS.

FINAL 1-7-93 [Signature]

Utility Notified _____

INSPECTOR

CITY OF GARDEN GROVE, CALIFORNIA

Development Services Department

11391 ACACIA PARKWAY, P.O. BOX 3070, GARDEN GROVE, CALIFORNIA 92642

PERMIT NO. : 11329
 TYPE : E
 DATE ISSUED : 12/19/91
 TITLE : 2 SUB PANELS
 DESCRIPTION : DISCONNECT FOR 60 KVA
 LOCATION : 10871 FORBES AVE
 PERMITTEE :
 PARCEL NUMBER : 09918185
 OCCUPANCY :
 APPLICANT : WRICO INTERNATIONAL
 10805 HOLDER STREET SUITE 150
 CYPRESS CA 90630

Inspector area: ZE
 Owner: PYRAMID OPTICAL CORP (CR)
 Phone Number : 236-0592

WORKER'S COMPENSATION REQUIREMENTS

State Compensation Insurance Policy No. 11329-05 Expiration Date 10-1-91
 I certify that in the performance of the work for which this permit is issued, I shall not employ any person in any manner so as to become subject to the Worker's Compensation laws of California.
NOTE: If, after making such certificate, the applicant for the permit should become subject to the Worker's Compensation provisions of this code, he shall forthwith comply with the provisions of Section 3700 or his permit shall be deemed revoked.
 I certify that I have read this application and state that the above information is correct. I agree to comply with all City ordinances and State laws relating to pending construction. I further agree to hold the City of Garden Grove free and harmless from any liability arising out of injury or bodily damage resulting from work performed relevant to this permit.

Signature: [Signature] DATE: 12/19/91
PERMIT APPLICANT SIGNATURE DATE

BUSINESS TAX CERTIFICATE INFORMATION

I certify that the following Contractor's License No. 47759
 and Classification [Signature] is in full force and effect.
PERMIT CONTRACTOR (SIGNATURE) CONTRACTOR OR AUTHORIZED AGENT DATE

BUSINESS TAX CERTIFICATE NO. _____ EXPIRATION DATE _____
 I certify that I am exempt from Section 7031.5 of the Business and Professional Code, Division 3, Chapter 9, Contractors' License Law, under the following Section: Owner: Section 7044 Minor work under \$200: Section 7048 Employee working for wages only: Section 7053 Other: _____
(PRINT) PROPERTY OWNER (SIGNATURE) PROPERTY OWNER OR AUTHORIZED AGENT DATE

| | | |
|---------------------------|---|-------|
| Sub-Panels 1 or 3 Phase | 2 | 22.00 |
| Power Apparatus 11 - 30 e | 1 | 15.00 |
| Issuance | 1 | 15.00 |
| GEN PLAN/CULT ART | 1 | 3.00 |

E PER 37.00
 ISS 15.00
 MISC. 5.00
 CHECK 55.00

0W1490A12-19*91

INSPECTION RECORD

| APPROVAL | DATE | INSPECTOR |
|-----------------------|------|-----------|
| Underground _____ | | |
| Conduit _____ | | |
| Wiring - Rough _____ | | |
| Water _____ | | |
| Fixtures & Trim _____ | | |
| Motors _____ | | |
| Wfer _____ | | |
| Service _____ | | |

3200 3.00
 3227 ELECTRICAL P 37.00
 3517 ISSUANCE FEE 15.00

Authorized by: [Signature] TOTAL FEES 55.00
 X

EXPIRED

1-10-92

Inspection Requests
 741-5332
General Information
 741-5307
 If work is not started within 180 days from date of issue or if abandoned for more than 180 days, this permit will be null and void.
 A FEE MAY BE CHARGED FOR RE-INSPECTION DUE TO NEGLIGENCE, INCOMPLETE WORK, OR FAILURE TO MAKE CORRECTIONS.

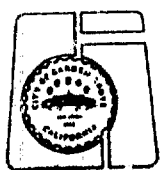

FINAL _____
 Utility Notified _____

INSPECTOR _____