

KERN	009772		1	
STREET	NAME	ADDRESS	APT. NO.	CARD NO.

ELECTRICAL PERMIT

DEPARTMENT OF BUILDING AND SAFETY

SAN DIEGO COUNTY, CALIFORNIA FORM 573-0100

TYPE	QUANTITY	UNIT PRICE	TOTAL
Service, Single Phase	1	\$1.00	1.00
Service, Three Phase	1	1.00	1.00
Motors, Single Phase	1	1.00	1.00
Motors, Three Phase	1	1.00	1.00
Pole, Post, Light, etc.	1	2.00	2.00
Sub-Panel 10	1	1.00	1.00
Sub-Panel 30	1	1.00	1.00
Outlets 1st 20	1	.20	.20
Outlets Over 20	1	.10	.10
Fixtures 1st 20	1	.20	.20
Fixtures Over 20	1	.10	.10
Fixtures, High Voltage Type	1	1.00	1.00
Radon Mast	1	1.00	1.00
Water	1	1.00	1.00
Dry	1	1.00	1.00
Hot Water Heaters	1	1.00	1.00
Dishwasher	1	1.00	1.00
Domestic Range or Oven	1	1.00	1.00
Motors Not Over 1 HP	1	1.00	1.00
Motors Over 1 Not Over 3 HP	1	1.50	1.50
Time Clock	1	1.00	1.00
Sign, 1 Tran. or 1 Ballast	1	2.00	2.00
Each Additional Tran. or Ballast	1	1.00	1.00
Sign Hookup	1	1.00	1.00

ISSUANCE OF PERMIT 2.00
 TOTAL FEE 18.80

9977 Kern Ave
 920184

OWNER'S ADDRESS
 C. Michael
 CITY

ELECTRICAL CONTRACTOR
 RAINBOW ELECTRIC COMPANY
 PHONE

ADDRESS
 12652 Sherman Ave. - P. O. Box 700
 VALIDATION Garden Grove, California 92640
 OCT 24 07 11 02 AM 44-11861

I HAVE CAREFULLY READ THE ABOVE APPLICATION AND KNOW THE SAME TO BE TRUE AND CORRECT. ALL PROVISIONS OF STATE AND LOCAL LAWS COVERING THIS TYPE OF CONSTRUCTION WILL BE COMPLIED WITH WHETHER SPECIFIED HEREIN OR NOT. NO PERSON SHALL BE EMPLOYED IN VIOLATION OF THE LABOR CODE OF THE STATE OF CALIFORNIA.
 SIGNATURE: *[Signature]* DATE

CIR NO	BRK SIZE	WIRE SIZE	NOMENCLATURE	NO OF OUTLET	WATTS L1	WATTS L2	WATTS L3
1							
2							
3							
4							
5							
6							

APPROVAL	DATE	INSPECTOR
Underground		
Conduit	10-30-67	[Signature]
Wiring	10-30-67	[Signature]
Ceiling Heat Cable		
Fixtures		
Service	10-30-67	[Signature]
Final	10-18-67	[Signature]
Utility Notified	JMM	

SINGLE PHASE SERVICE SIZE 100 AMPS WIRE RIG. CONDUIT
 THREE PHASE SERVICE SIZE 15 WIRE 4 WIRE RIG. CONDUIT
 BUILDING PERMIT NO 23777A SIGN PERMIT NO
 VENT. HEAT. AIR COND. PERMIT NO.

1 INSPECTOR PERMIT SUBMITTED BY DATE 10-24-67

HEATING, VENTILATING, REFRIGERATION & AIR CONDITIONING PERMIT

DEPARTMENT OF BUILDING
HARRY B. PRINER - DIRECTOR
157-4100

CITY OF
GARDEN GROVE

FOR APPOINT TO FILL IN ONE INFO

JOB ADDRESS

9-772 Kern Ave. 024877 A

LOT NO. 47

TRACT NO. 5672

OWNER C. Michael Inc.

OWNER'S ADDRESS 8501 Balboa Ave.

CONTRACTOR Coverage S Int Metal

CONTRACTOR'S ADDRESS 1591 N. Pinyon in Orange

PHONE 633-1323 City No. 2276

USE OF BUILDING Res.

NEW BUILDING OLD BUILDING

VALIDATION OCT 19 61 TT 051 *****5.00

NUMBER	TYPE OF PAYLINE OR ITEM	RATES	QTY
	FURNACE	\$2.00	
	WARM AIR OUTLET	.25	
	FURNACE VENTS	1.00	
	GAS PIPING - OUTLETS	1.50	
	ALTERATION OR ADDITION TO HEATING SYSTEM	1.00	
2	VENTILATION UNIT - DWG	2.00	4.00
	VENTILATION SYSTEM INDUSTRIAL FINCED AIR, MECH. EA. UNIT	4.00	
	KITCHEN HOOD, COMMERCIAL	5.00	
	KITCHEN HOOD, COMM. MECHANICAL		
	UNDER 4,000 CFM	7.00	
	OVER 4,000 CFM	10.00	
	COMFORT COOLING INSTALLATION		
	CONDENSING UNIT 20 H.P. OR LESS	3.75	
	CONDENSING UNIT TO 50 H.P.	7.50	
	CONDENSING UNIT OVER 50 H.P.	15.00	
	EVAPORATIVE COOLER	2.00	

I hereby acknowledge that I have read this application and state that the above is correct and agree to comply with all ordinances and state laws regarding plumbing. I hereby certify that I am properly registered and/or licensed as required by the City of Garden Grove and/or State of California, or that I am the legal owner of the above described property, and I certify that in the performance of the work for which this permit is issued I shall not employ any person in violation of the workers' compensation laws of the State of California.

SIGNATURE OF PERMITTEE *[Signature]* Oct 18, 1961

ADDRESS 1591 N. Pinyon, Orange

APPROVALS DATE INSPECTOR

FURNACE

REGISTER OUTLETS

FURNACE VENTS

GAS PIPING

DUCTS

EXHAUST OUTLETS

RESTAURANT KITCHEN HOOD

VENTILATION SYSTEM

CONDENSING UNIT 20 H.P. OR LESS

CONDENSING UNIT 30 H.P.

CONDENSING UNIT OVER 50 H.P.

ISSUANCE OF PERMIT

TOTAL FEE \$ 6.00

PERMIT AUTHORIZED BY *[Signature]* DATE 10/18/61

ROUTING: BUILDING PERMIT NO.

#1 INSPECTOR #2 STATISTICS #3 PERMITTEE #4 FILE

FINAL

UTILITY CO. NOTIFIED

PERMIT

Department of Building
Permit

CITY OF
GARDEN GROVE

For Applicant to Fill In

NO.	TYPE OF PERMIT OR WORK	BASE	FEE
1	Water Closet Toilet	\$1.00	1.50
1	Bath Tub	1.00	1.50
1	Shower	1.00	1.50
1	Inventory (Wash Sinks)	1.50	1.50
1	Kitchen Sink	1.50	1.50
1	Drainage (Sewer)	1.50	1.50
1	Laundry Tub or Tray	1.50	1.50
1	Water Heater	1.50	1.50
1	Wash Sink	1.50	1.50
1	Floor Sink	1.50	1.50
1	Fluor Treat	1.50	1.50
1	Dish Washer	1.50	1.50
1	Drinking Fountain	1.50	1.50
1	Urinal	1.50	1.50
1	Gas System - Outlets	1.50	1.50
1	House Sewer	1.50	1.50
1	Laun. Sinks (Single Dwellings) Only	2.00	1.50
1	Swimming Pool Piping	1.50	1.50
1	Sand Traps	1.50	1.50
1	Automatic Washing Mach.	1.50	1.50
1	Water Softener	1.50	1.50
1	Backwash - Trap	1.50	1.50
1	Water Lateral	1.50	1.50
1	Backflow Protective Device	2.00	1.50

Address: **9772 KERN AVE**
 Lot No: **47** Tract No: **5672** Blk. No:
 Owner: **C. MICHAEL, INC.**
 Owner's Address: **8501 BOLSA, MIDWAY CITY**
 Plumbing Contractor: **PLUMBING CO. R INC**
 Contractor's Address: **P.O. BOX 536 SANTA ANA**
 Phone: **521-0200** City Lic. No: **14211**
 Use of Bldg.: **RES.**
 New Bldg. Old Bldg.
 Validation: **SEP 20 67** **TT 091 N W 2000**

I hereby acknowledge that I have read this application and agree that the above is correct and agree to accept full responsibility for the work requested.
 I hereby certify that I am properly registered with and/or licensed as required by the City of Garden Grove and/or State of California, and I certify that I am the legal owner of the above described property, and I certify that in full performance of the work for which this permit is issued, I shall comply with all provisions of the Building Code of the City of Garden Grove and the Building Code of the State of California.

Signature of Permittee: **W. Edwards** Date: **9/15/67**
 Address: **P.O. BOX 536 SANTA ANA**

- SOIL REMOVAL
- GROUND PLUMBING
- ROUGH PLUMBING **10/20/67**
- GAS PIPING
- GAS VENT
- SEPTIC TANK or Cesspool
- SEWER
- GAS TEST
- LEAKY DRAIN AND VACUUM LINES
- WATER PESTER
- BACKWASH
- WATER LATERAL
- FINAL
- UTILITY CO. NOTIFIED

Issuance of Permit: **9/15/67**
 TOTAL FEE: **\$ 20.00**
 Permit Authorized by: **R. 1900** Date: **9/20/67**
 ROUTING: #1 Plumbing Inspector #2 Station #3 Owner #4 Office File Bldg. Permit #

12-2268
1967

BUILDING PERMIT

PROJECT NO. **11-6-07** TYPE **REINFORCING**

OWNER **Michael, Inc.**

ADDRESS **Box 278 MIDWAY CITY, CALIF. 92681**

CITY **MIDWAY CITY** ZIP NO. **92681**

COUNTY **SAN DIEGO**

PHONE NO. **617-1440**

CONTRACTOR **Willat & King**

ADDRESS **411 Broadhurst Fullerton, CA 92631**

PHONE NO. **158943**

PROJECT DESCRIPTION: **PUBLIC WORKS**

Zoning Approved By: _____ Date: _____

REMARKS: _____

APPROVAL	DATE	INSPECTOR
Foundation	9-2-07	[Signature]
Reinforcing	10-17-07	[Signature]
Roof Slab	11-6-07	[Signature]
Roof Frame	11-6-07	[Signature]
Lath or Drywall	11-6-07	[Signature]
Plas Brown Ct		
Other		
Final Release	JAN 25 2008	J.S.

VALIDATION: **NOVE INCLUDE LABOR, MAT. WIRING, PLUMB, HEAT, ETC.**

FEES

Building Permit: \$ _____
 Expiration Date: _____

Permit Authorized By: _____
 Bldg. Inspector: _____

Validation: **NOV 25 07 11 11 33 M *** 27.00**

DISCLOSE WORK TO BE DONE:

MOVE ADD ALTER REPAIR DEMOLISH

FLOOR AREA (SQ. FT.): **1250** NO. OF STORIES: **1** NO. OF DWELLING UNITS: **1**

I certify that I have read this application and state that the above information is correct. I agree to comply to all City Ordinances and State Laws relating to building construction. I certify that in the performance of the above work I shall not employ any person in violation of the Labor Code of California relating to Workman's Compensation Insurance. I further agree to hold the City of Garden Grove free and harmless from any liability arising out of injury or bodily damage resulting from work performed pursuant to this permit.

CONTRACTORS SIGN BELOW

I certify that I am a licensed contractor and that my license is in full force and effect.

OWNER-BUILDER SIGN BELOW

I certify that I am exempt from the provisions of Ch. 9, Div. 3, B and P, Code (Contractor's License Law) because (check one):

I am the owner of the above property and will personally perform the above work.

I am the owner of the above property and I will contract to have all of the above work performed by licensed contractors.

I am the owner of the above property and will employ persons to perform the above work with wages as their sole compensation. I will furnish insurance for my employees as required by the Labor Code of California.

If work is not started within 60 days from date of issue or is abandoned for more than 120 days, this permit will be null and void.

RELOCATION

PRESENT BLDG. ADDRESS: _____
 MOVING CONTRACTOR ADDRESS: _____

HEATING, VENTILATING, REFRIGERATION & AIR CONDITIONING PERMIT

DEPARTMENT OF BUILDING
HARRY R. PEIRCE - DIRECTOR
537-4200

CITY OF
GARDEN GROVE

FOR APPLICANT TO FILL IN (USE INK)

JOB ADDRESS

4772 Kern Ave

026252 A

PERMIT FEES

NUMBER	TYPE OF FIXTURE OR ITEM	EACH	FEE
	FURNACE		\$2.00
14	WARM AIR OUTLET	25	3.50
	FURNACE VENTS	1.00	1.00
	GAS PIPING OUTLETS		1.50
	REPAIR, ALTERATION OR ADDITION TO HEATING SYSTEM		1.00
	VENTILATION DUCT - DWLG.		2.00
	VENTILATION SYSTEM, INDUSTRIAL FORCED AIR, MECH. EA. UNIT		4.00
	KITCHEN HOOD, COMMERCIAL		5.00
	KITCHEN HOOD, COMM. MECHANICAL		
	UNDER 4,000 CFM		7.00
	OVER 4,000 CFM		10.00
	COMFORT COOLING INSTALLATION		
	CONDENSING UNIT 20 H.P. OR LESS		3.00
	CONDENSING UNIT TO 50 H.P.		7.50
	CONDENSING UNIT OVER 50 H.P.		15.00
	EVAPORATIVE COOLER		2.00

LOT NO. 47

TRACT NO. 5610

OWNER

C. Michael

OWNER'S ADDRESS

8501 Bolsa - Redwood

CONTRACTOR

H & H Sheet Metal

CONTRACTOR'S ADDRESS

1132 W. Barkley City Orange

PHONE

522-6871

CITY LIC. NO. 5117

USE OF BUILDING

NEW BUILDING

OLD BUILDING

VALIDATION

JAN 23-68

11 707

*****850

I hereby acknowledge that I have read this application and state that the above is correct and agree to comply with all ordinances and State laws regulating plumbing. I hereby certify that I am properly registered with and/or licensed as required by the City of Garden Grove and/or State of California, or that I am the legal owner of the above described property, and I certify that in the performance of the work for which this permit is issued I shall not employ any person in violation of the workmen's compensation laws of the State of California.

SIGNATURE OF PERMITTEE

Keith Miller

DATE 1-23-68

ADDRESS

APPROVALS	DATE	INSPECTOR
FURNACE		
REGISTER OUTLETS		
FURNACE VENTS		
GAS PIPING		
DUCTS		
EXHAUST OUTLETS		
RESTAURANT KITCHEN HOOD		
VENTILATION SYSTEM		
CONDENSING UNIT 20 H.P. OR LESS		
CONDENSING UNIT 50 H.P.		
CONDENSING UNIT OVER 50 H.P.		

ISSUANCE OF PERMIT

2 00

TOTAL FEE

\$ 8.50

PERMIT AUTHORIZED BY *R. G. G. V.*

DATE 1-23-68

ROUTING:

BUILDING PERMIT NO.

FINAL

UTILITY CO. NOTIFIED

- #1 INSPECTOR
- #2 STATISTICS
- #3 PERMITTEE
- #4 FILE

BUILDING PERMIT

Public Works & Development - Garden Grove, Ca.
 Inspection 638-6771 Information 638-6661

INSTRUCTION: FILL IN AREA WITHIN HEAVY LINES
 USE TYPEWRITER OR BALL POINT PEN PRESS FIRMLY. BE SURE ALL COPIES ARE
 LEGIBLE. NO ERASURES PERMITTED. A DOUBLE FEE WILL BE CHARGED IF WORK
 IS STARTED BEFORE PERMIT IS ISSUED.

FIRE ZONE	OCC. PANCY	J	TYPE	I	OCC. LOAD	FIRE SPRINK.
USE ZONE	REAR	FRONT	LEFT	RIGHT	REAR	
PARKING SPACES REQUIRED	EAVE PROJ.	20'	H/C	✓	✓	
	SETBACKS					

ADDRESS	9772 KERN. ST	PERMIT NO.	086620A
LOT NO.	TR/CT NO.	BLK NO.	

PLANNING ACTION: SD PLAN B505

LAND USE APPROVED BY: ELG DATE: 8-11-76

OWNER	JACK DORA	TEL. NO.	
MAILING ADDRESS	9772 KERN. ST. GG	CITY	ZIP
<input type="checkbox"/> ARCH		STATE LIC. NO.	
<input type="checkbox"/> ENGR.		TEL. NO.	
MAILING ADDRESS		CITY	ZIP

FEES AND BONDS			
AMOUNT	REQ'D	PROVIDED	
PARCEL MAP			
R/W DEDICATION			
STREET BOND			
WATER BOND			
WATER ASSMT. FEE			
FIRE HYDRANT FEE			
PARKWAY TREE FEE			
PARK & REG. FEE (DIST.)			
URBAN ASSMT. FEE (DIST.)			

NOT REQUIRED

CONTRACTOR	VALDEZ CON	LIC. NO.	
MAILING ADDRESS	1106 W. MARLES. DR. 92706	TEL. NO.	531 3907
		CITY	ZIP

VALIDATION	11-76	11 300	*** ** 2.50
	11-76	11 299	*** ** 10.00

PRESENT BLDG. USE	BLOCK WALL	PROPOSED BLDG. USE	
-------------------	------------	--------------------	--

DESCRIBE WORK TO BE DONE: BLOCK WALL 4"

NEW ADD'N. ALTER. REPAIR DEMOLISH

FLOOR AREA (SQ. FT.)	77' LE	NO. OF STORIES		NO. OF DWELLING UNITS	
----------------------	--------	----------------	--	-----------------------	--

REMARKS:			
S.G. SANT. F. S. FEE REQ'D	O.C. SANT. DIS. FEE REQ'D	DATE	INITIAL

I certify that I have read this application and state that the above information is correct. I agree to comply to all City Ordinances and State laws relating to building construction. I certify that in the performance of the above work I shall not employ any person in violation of the Labor Code of California relating to Workman's Compensation Insurance. I further agree to hold the City of Garden Grove free and harmless from any liability arising out of injury or bodily damage resulting from work performed relevant to this permit.

INSPECTION RECORD		
APPROVAL	DATE	INSPECTOR
FOUNDATION & LOCATION	8-11-76	JLD
REINFORCING		
ROOF SHTG.		
ROUGH FRAME		
INSULATION, ENERGY		
LATH OR DRYWALL		
PLAS. BROWN CT.		
SOUND INSULATION		
SMOKE DETECTOR		
PARKING		
LANDSCAPING		
LAND USE FINAL		
FINAL		
UTILITY RELEASE		

CONTRACTORS SIGN BELOW

I certify that I am a licensed contractor and that my license is in full force and effect.

Jack Dora By 8-11-76
 Contractor Authorized Agent Date

OWNER-BUILDER SIGN BELOW

I certify that I am exempt from the provisions of Ch. 9, Div. 3, B and P Code (Contractor's License Law) because (check one):

I am the owner of the above property and will personally perform the above work.

I am the owner of the above property and I will contract to have all of the above work performed by licensed contractors.

I am the owner of the above property and will employ persons to perform the above work with wages as their sole compensation. I will furnish insurance for my employees as required by the Labor Code of California.

Jack Dora By 8-11-76
 Owner's Signature Authorized Agent Date

If work is not started within 120 days from date of issue or if abandoned for more than 120 days, this permit will be null and void.

VALUATION	\$440	FEES	
REC'D BY:	ELG	PLAN CHECK \$	2.50
AUTHORIZED BY	ELG	PERMIT \$	5.00
DATE	8-11-76	ISSUANCE \$	5.00
I. INSPECTOR	TOTAL	\$	12.50

A \$10.00 FEE MAY BE CHARGED FOR RE-INSPECTION DUE TO NEGLIGENCE, INCOMPLETE WORK, OR FAILURE TO MAKE CORRECTIONS.

RELOCATION

PRESENT BLDG. ADDRESS

MOVING CONTRACTOR ADDRESS

BUILDING PERMIT PLOT PLAN
Public Works & Development Dept.
CITY OF GARDEN GROVE

JOB ADDRESS 9772 KERN ST.			PERMIT NO. 88620A
ASSESSORS PARCEL NO. 9782 KOEN	LOT 47/46	BLOCK 5672	TRACT
PLOT PLAN APPROVED BY ERL			JOB DESCRIPTION (PLEASE CHECK) <input checked="" type="checkbox"/> New <input type="checkbox"/> Addition <input type="checkbox"/> Alteration <input type="checkbox"/> Repair <input type="checkbox"/> Move <input type="checkbox"/> Demolish
OWNER JACK DORA.	DATE 8-11-76	USE 4" BLOCK WALL 6' HI - 77' LONG	PERMIT VALUE \$440.00

DIMENSION PLOT PLAN COMPLETELY SHOWING ALL STRUCTURES ON THE LOT AND THEIR USE.

JOINT WALL

LOT
46
9782

LOT
47
9772
77' 6" HIGH

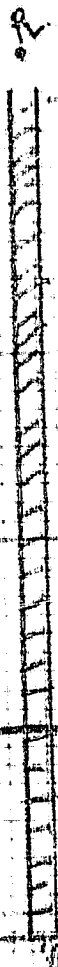

20' 32" HIGH

SIDE WALL

INSPECTION RECORD

For Applicant to Fill in

OCCU-PANCY				OCC. LOAD		FIRE SPRINK.		APPROVAL	DATE	INSPECTOR	ADDRESS						
USE ZONE	TYPE	FRONT	LEFT	RIGHT	REAR	FOUNDATION & LOCATION				LOD. NO.	BLK. NO.	TRACT NO.	PERMIT NO.				
2-1						CONCRETE FLOOR											
FIRE ZONE	Eav Proj.	SEE NOT PLAN				REINFORCING											
	Setbacks					ROOF SHTG											
PLANNING ACTION		PLANS DATE				ROUGH FRAME											
LAND USE APPROVED BY						INSULATION, ENERGY											
REMARKS:						LATH OR DRYWALL											
1AMPD # 52121 & # 2148												OWNER		131818A			
												JACK DORA		531-9948			
												MAILING ADDRESS					
												977V KERN AVE G.G. 92644					
												<input type="checkbox"/> ARCH					
												<input type="checkbox"/> ENGR.					
												MAILING ADDRESS					
												TEL. NO.		STATE LIC. NO. & TYPE			
												VALIDATION					
												B-PLAN		32.83			
												B-PER		51.00			
												ISS		10.00			
												CONTRACTOR					
												143328A 7-28-83 CHECK 93.83					
												GREAT SOLAR ENERGY CO.					
												MAILING ADDRESS					
												16 SEQUOIA TRAIL IRVINE, 92715					
												TEL. NO.		STATE LIC. NO.			
												(714) 857-6191		406005			
												PRESENT BLDG. USE		PROPOSED BLDG. USE			
												DESCRIBE WORK TO BE DONE					
												2 PANEL SOLAR HOT WATER HEATER					
												NEW <input type="checkbox"/> ADD'N <input type="checkbox"/> ALTER. <input type="checkbox"/> REPAIR <input type="checkbox"/> DEMOLISH <input type="checkbox"/>					
												FLOOR AREA (SQ. FT.)		NO. OF STORIES		NO. OF DWELLING UNITS	
												If work is not started within 180 days from date of issue or if abandoned for more than 180 days, this permit will be null and void.					
												A FEE MAY BE CHARGED FOR RE-INSPECTION DUE TO NEGLIGENCE, INCOMPLETE WORK, OR FAILURE TO MAKE CORRECTIONS.					
												RELOCATION					
												PRESENT BLDG. ADDRESS					
												MOVING CONTRACTOR					
												ADDRESS					
												(PRINT) PROPERTY OWNER		(SIGNATURE) PROPERTY OWNER		DATE	

1. INSPECTOR

OWNER <i>Jack Dora</i>	JOB ADDRESS <i>977 2977 KERN AVE</i>	PERMIT NO. <i>131018A</i>
NAME OF CONSTRUCTION LENDER & BRANCH	ASSESSORS PARCEL NO. <i>98-132-03</i>	LOT <i>03</i>
	BLOCK	TRACT
	PLEASE CHECK ONE OR MORE	
	<input type="checkbox"/> New <input type="checkbox"/> Addition <input type="checkbox"/> Alteration <input type="checkbox"/> Repair <input type="checkbox"/> Move <input type="checkbox"/> Demolish	
ADDRESS	DATE <i>7/28/82</i>	PERMIT VALUE <i>4175.</i>
CITY	JOB DESCRIPTION <i>HOT WATER SYS. SOLAR</i>	

SHOW NORTH ARROW, PROPERTY LINES AND ADJACENT STREETS.

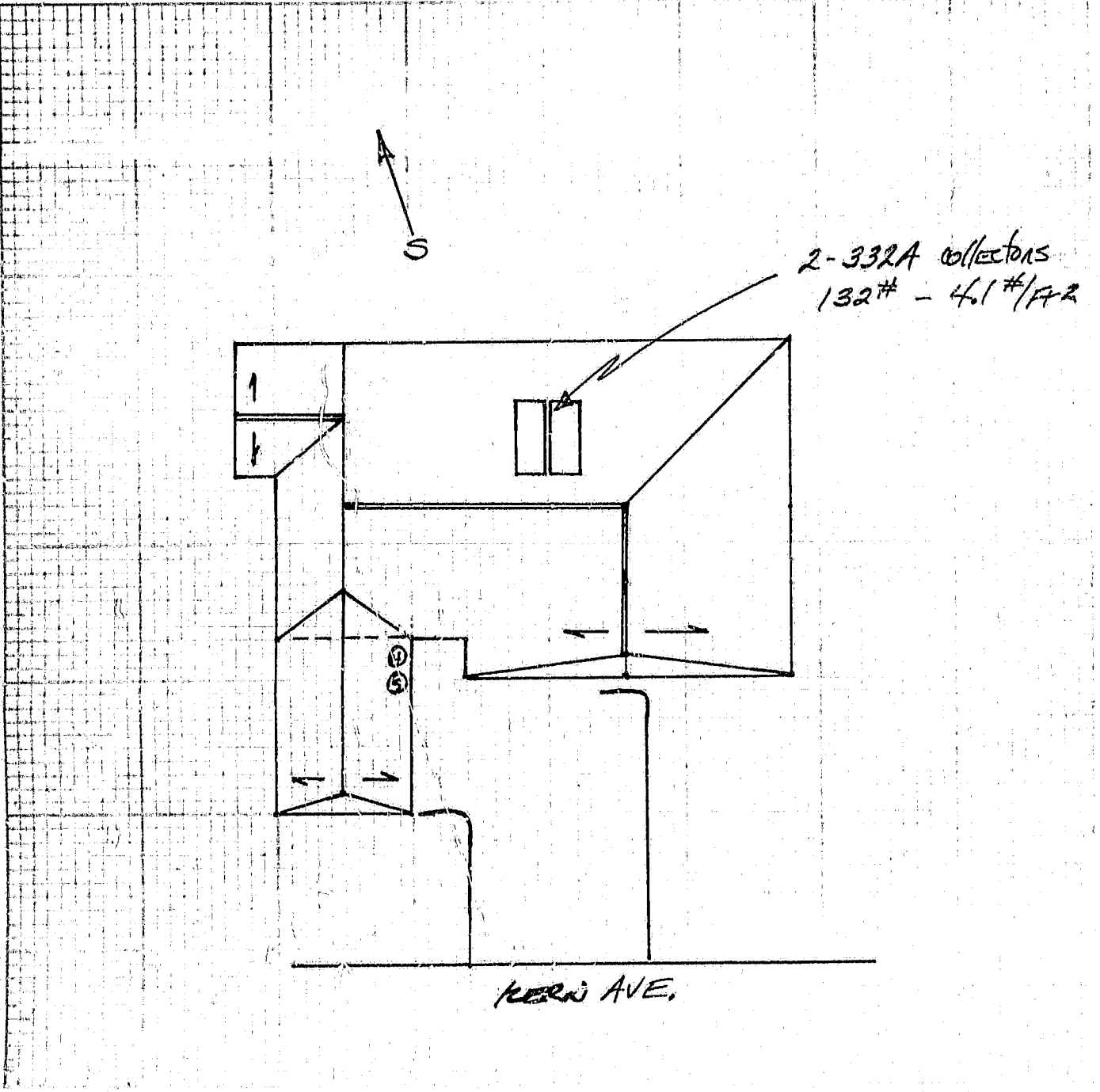

#1 Building Insp./#2 Assessor/#3 Permittee/#4 File
I certify the information hereon is complete and correct. By _____

PLOT PLAN APPROVED BY _____

BUILDING PERMIT

Public Works & Development - Garden Grove, Ca.
 * Inspection 638-6771 Information 638-6661

INSTRUCTION: FILL IN AREA WITHIN HEAVY LINES
 USE TYPEWRITER OR BALL POINT PEN PRESS FIRMLY. BE SURE ALL COPIES ARE
 LEGIBLE. NO ERASURES PERMITTED. A DOUBLE FEE WILL BE CHARGED IF WORK
 IS STARTED BEFORE PERMIT IS ISSUED.

FIRE ZONE	OCCU. PANCY I	TYPE II	OCC. LOAD	FIRE SPRINK.
USE ZONE R-1				
PARK SPACES REQUIRED	EAVE PROJ.	FRONT	LEFT	RIGHT
	ETBACKS	-	5	- 24'

ADDRESS 9772 Kern St PERMIT NO. 887182A
 LOT NO. 47 TRACT NO. 5672 BLK NO.

OWNER Jack Louwina DORA TEL. NO. 839-1037
 MAILING ADDRESS 9772 Kern St. CITY ZIP

PLANNING ACTION Plans
 LAND USE APPROVED BY JLD DATE 9-9-76

ARCH ENGR. MAILING ADDRESS CITY ZIP
 STATE LIC. NO. TEL. NO.

FEES AND BONDS OR JLD

AMOUNT	REQ'D	PROVIDED
--------	-------	----------

CONTRACTOR owner LIC. NO. TEL. NO. MAILING ADDRESS CITY ZIP

PANEL MAP
 R/W DEDICATION
 STREET BOND
 WATER BOND
 WATER ASSESS. FEE
 FIRE HYDRANT FEE
 PARKWAY TREE PER
 PARK & REC. FEE (DIST.)
 DRAIN ASSESS. FEE (DIST.)

VALIDATION SEP-9-76 11 073 M***20.00
 SEP-9-76 11 074 M***45.00

PRESENT BLDG. USE Res PROPOSED BLDG. USE Res

DESCRIBE WORK TO BE DONE Family Rm + fireplace

NEW ADD'N, ALTER, REPAIR DEMOLISH

REMARKS:
 G.C. BANT. DIS. FEE REQ'D DATE INITIAL

FLOOR AREA (SQ. FT.) 276 NO. OF STORIES NO. OF DWELLING UNITS

I certify that I have read this application and state that the above information is correct. I agree to comply to all City Ordinances and State laws relating to building construction. I certify that in the performance of the above work I shall not employ any person in violation of the Labor Code of California relating to Workman's Compensation Insurance. I further agree to hold the City of Garden Grove free and harmless from any liability arising out of injury or bodily damage resulting from work performed relevant to this permit.

INSPECTION RECORD

APPROVAL	DATE	INSPECTOR
FOUNDATION & LOCATION	9/19/76	
REINFORCING		
ROOF SHTG.		
ROUGH FRAME	9/15/76	
INSULATION, ENERGY		
LATH OR DRYWALL	9/16/76	
PLAS. BROWN CT.	9/26/76	
SOUND INSULATION		
SMOKE DETECTOR		
PARKING		
LANDSCAPING		
LAND USE FINAL		
FINAL	8/1/76	
UTILITY RELEASE		

CONTRACTORS SIGN BELOW

I certify that I am a licensed contractor and that my license is in full force and effect.

Contractor By Authorizer Agent Date

OWNER-BUILDER SIGN BELOW

I certify that I am exempt from the provisions of Ch. 9, Div. 3, B and P. Code (Contractor's License Law) because (check one):

- I am the owner of the above property and will personally perform the above work.
- I am the owner of the above property and I will contract to have all of the above work performed by licensed contractors.
- I am the owner of the above property and will employ persons to perform the above work with wages as their sole compensation. I will furnish insurance for my employees as required by the Labor Code of California.

Owner's Signature Date
 Authorized Agent Date

If work is not started within 120 days from date of issue or if abandoned for more than 120 days, this permit will be null and void.

A \$10.00 FEE MAY BE CHARGED FOR RE-INSPECTION DUE TO NEGLIGENCE, INCOMPLETE WORK, OR FAILURE TO MAKE CORRECTIONS.

VALUATION \$6265.00 FEES

REC'D BY: JLD	PLAN CHECK \$	20.00
AUTHORIZED BY: JLD	PERMIT \$	40.00
DATE 9-9-76	ISSUANCE \$	5.00
I. INSPECTOR	TOTAL \$	65.00

RELOCATION

PRESENT BLDG. ADDRESS MOVING CONTRACTOR ADDRESS

BUILDING PERMIT PLOT PLAN
Public Works & Development Dept.
CITY OF GARDEN GROVE

JOB ADDRESS 9772 KEAN St			PERMIT NO. 87182A
ASSESSOR'S PARCEL NO.	LOT 47	BLOCK	TRACT 5672
JOB DESCRIPTION (PLEASE CHECK) <input type="checkbox"/> New <input checked="" type="checkbox"/> Addition <input type="checkbox"/> Alteration <input type="checkbox"/> Repair <input type="checkbox"/> Move <input type="checkbox"/> Demolish			
OWNER Jack R Do. a	DATE Sept 9, 1976	USE Family room w/ fireplace	PERMIT VALUE \$6265 ⁰⁰

DIMENSION PLOT PLAN COMPLETELY SHOWING ALL STRUCTURES ON THE LOT AND THEIR USE.

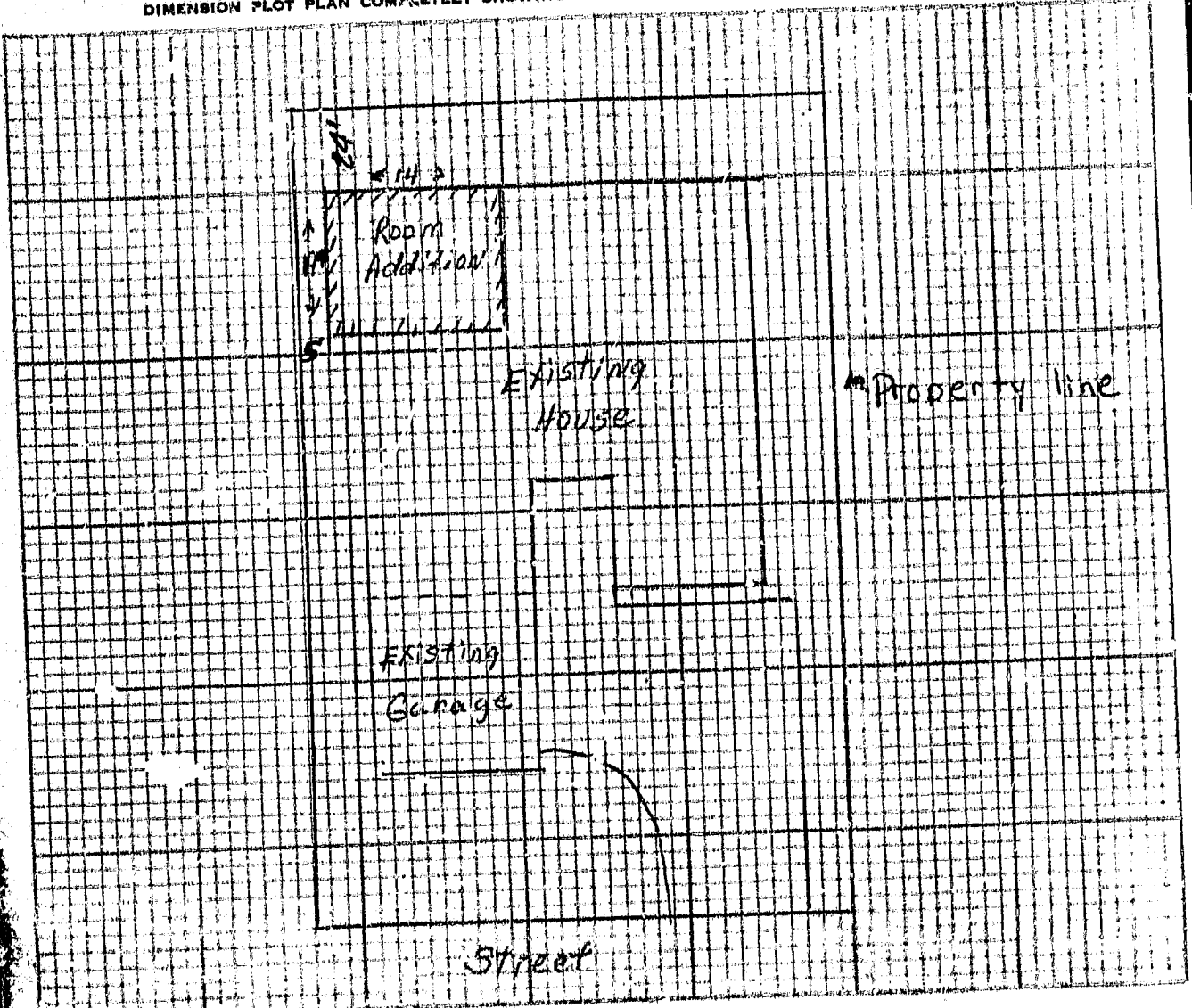

ELECTRICAL PERMIT

DEVELOPMENT SERVICES DEPARTMENT

GARDEN GROVE, CALIF.

630-6771

INSTRUCTION: USE TYPEWRITER OR BALL POINT PEN, PRESS FIRMLY, BE SURE ALL COPIES ARE LEGIBLE, NO ERASURES PERMITTED. **DOUBLE FEE WILL BE CHARGED IF WORK IS STARTED BEFORE PERMIT IS ISSUED.** (PLEASE PRINT)

ADDRESS: **9772 KERN** ELECTRIC PERMIT NO. **089617A**

OWNER: **JACK LOUANNA DORA** PHONE: **839-1037**

OWNER'S ADDRESS: **Same** CITY:

NEW BUILDING OR ADDITION - AREA	EXISTING BUILDING REMODEL AREA	OCCUPANCY GROUP	USE OF BUILDING AND OR NUMBER OF UNITS
sq. ft.	sq. ft.	I	SPD

ELECTRICAL CONTRACTOR: **OWNER** PHONE: _____
 ADDRESS: _____ CITY: _____ STATE LIC. NO.:

VALIDATION: **11-25-77 11 0:10 M***17.00**

I HAVE CAREFULLY READ THE ABOVE APPLICATION AND KNOW THE SAME TO BE TRUE AND CORRECT. ALL PROVISIONS OF STATE AND LOCAL LAWS COVERING THIS TYPE OF CONSTRUCTION WILL BE COMPLIED WITH WHETHER SPECIFIED HEREIN OR NOT. NO PERSON SHALL BE EMPLOYED IN VIOLATION OF THE LABOR CODE OF THE STATE OF CALIFORNIA.
 SIGNATURE OF PERMITTEE: **Juanita Nova Gora** DATE: **11-25-1977**

BRANCH CIRCUIT PANEL: CIRCUITRY

CIR. NO.	BKBR. SIZE	WIRE SIZE	NOMENCLATURE	NO. OF C'ITLET	WATTS L1	WATTS L2	WATTS L3
1							
2							
3							
4							
5							
6							

INSPECTION RECORD

APPROVAL	DATE	INSPECTOR
Underground		
Conduit		
Wiring	2/3/77	[Signature]
Heater		
Fixtures		
User		
Service		
FINAL	2/1/77	[Signature]
Utility Notified		
BUILDING PERMIT NO.	SIGN PERMIT NO.	VENT. HEAT, AIR COND. PERMIT NO.

IF NOT LISTED BELOW SEE CODE	NUMBER	EACH	FEE
Residential (I & H) sq. ft.	276	.02	5.52
Garage, Resid. (J) sq. ft.		.01	
Service Meter, Single Phase		5.00	
Service Meter, Three Phase		5.00	
Temporary Power Pole		5.00	
Pole, Power, Light, etc.		3.00	
Sub-Panels 1 Φ		2.00	
Sub-Panels 3 Φ		2.00	
Outlets		.20	
Fixtures		.20	
Fixtures, Merc. Quartz, etc.		1.00	
Heater, Not Over 1650 W		2.00	
Washer		2.00	
Dryer		2.00	
Hot Water Heaters		2.00	
Dishwasher		2.00	
Domestic Range or Oven		2.00	
Power Apparatus—H.P., K.W. or K.V.A. Motors, Transformers, etc.			
Not Over 1 each		1.50	
Over 1, Not Over 10 each		3.00	
Over 10, Not Over 30 each		5.00	
Time Clock		1.00	
Sign		7.50	
Sign Hookup		2.00	

MINI FEE **11.00**
6.00

ISSUANCE OF PERMIT CHECK \$ _____ PERMIT FEE \$ **17.00**

SINGLE PHASE SERVICE SIZE UG OH
 AMPS. _____ VOLTS _____ RIG. CONDUIT _____
 THREE PHASE SERVICE SIZE 3 WIRE 4 WIRE UG OH
 AMPS. _____ VOLTS _____ RIG. CONDUIT _____

INSPECTOR: **[Signature]** PERMIT AUTHORIZED BY: **[Signature]** DATE: **1-25-77**

BUILDING PERMIT NO. **087182-A**



General Information: 714-741-5307

CITY OF GARDEN GROVE - DEVELOPMENT SERVICES DEPARTMENT

Inspection Requests: 714-741-5332

PERMIT (PAGE 2 of 2)



PROJECT/SITE/BUILDING DESCRIPTION

JOB Address : 9772 KERN AVE
 Suite :
 PERMIT NO. : 51101
 Permit Type :
 Type : P

Owner : KENNETH PHAN & OANH NGOC PHAN
 Applicant : NOCK PLUMBING
 Appl Address : 11612 KNOTT AVE
 GARDEN GROVE, CA 92841
 Phone : 895-1246

Insp Dist : M18
 Date : 01/13/00
 Parcel No : 09813203

PROPOSED WORK:

WATER HEATER CHANGE-OUT.

FEEES

942 22130 GENERAL PLAN	1	2.00
080 32550 CULTURAL ARTS	1	1.00
111 32401 Issuance	1	35.00
111 32415 Water Heater	1	8.50
TOTAL		46.50

APPROVAL	DATE	INSPECTOR
Soil Piping		
Ground Plumbing		
Rough Plumbing		
Gas Piping		
Gas Vent		
Sewer		
Main Drain		
Vacuum Lines		
Water Heater		
Backwash		
Water Lateral		

INSPECTION RECORD

FINAL *Shel Jeltin 3/6/06*

Utility Notified _____

AUTHORIZATION

Issued By: jimc Date _____

DECLARATION

I certify that I have read this application/permit and state that the information on all pages of this document is correct. I agree to comply with all City and County ordinances and State laws relating to building construction, and hereby authorize representatives of this City and County to enter upon the above mentioned property for inspection purposes.

Applicant's Signature _____

Print Name _____ Date _____

***** VALIDATION *****
 PAID ON 14 Jan 2000 AT 16:32
 RECEIVED BY LARAINEM 198.245.206.215/2 TRANS# 12
 AMOUNT PAID \$186.00 BY CHECK#6753
 TOTAL PAID = \$186.00
