

BUILDING PERMIT

DEVELOPMENT SERVICES DEPT., GARDEN GROVE 638-6771

FINE ZONE: **OLD**
 SEWER MAIN: **F-2** TYPE: **III AFS**
 FRONT: [] LEFT: [] RIGHT: [] REAR: []
 PLANNING ACTION: **POD 105-71 (RENOV. REV.)**
 Land Use Approved By: **Jerry Wallace** Date: **6/5/73**

FEES AND BONDS

PARCEL MAP	APPLIC.	NEED.	PROVIDED
NEW DEDICATION			
STREET BOND			
WATER BOND			
WATER ASSEY. FEE			
FIRE HYDRANT FEE			
PARKWAY TREE FEE			
PARK & REC. FEE/DIST.			
DRAIN ASSEY. FEE/DIST.			

Remarks: **PLANS**

INSPECTION RECORD

APPROVAL	DATE	INSPECTOR
Foundation and Location		
Reinforcing		
Roof Shgt.		
Rough Frame	12-7-73	
Kath or Drywall	12-11-73	
Plas. Brown Ct.	12-14-73	
Parking		
Landscaping	3/12/78	PKK
Land Use Cond.		
Final	3-19-74	Wth
Utility Release	2-15-74	JS

VALUATION NOTE: INCLUDE LABOR, MAT WIRING, PLUMB., HEAT, ETC. \$ 2,305, 400.00

FEES

Plan Check: \$ 215.75 Building Permit: \$ 431.50
 Permit Authorized By: **E.L.M.** Date: **6-7-73**

INSTRUCTION: FILL IN AREA WITHIN INVAY LINE USE TYPEWRITER (OR BALL POINT PEN) STRICTLY IN BLUE INK. ALL INFORMATION LEGIBLE. NO CHANGES PERMITTED. A DOUBLE FEE WILL BE CHARGED IF WORK IS STARTED BEFORE PERMIT IS ISSUED.

Job Address: **7100 BELGRAVE AVE** Parcel No: **082832 A**
 Lot No. Tract No. Blk. No: **PC 2169**

Owner: **SSO S. INV. CO.** City: **LONG BEACH**
 Mailing Address: **100 LONG BEACH BLVD.** State Lk. No: **C-3901**
 Arch: **R. P. ZINBUNI** Tel. No: **634-3331**
 Mailing Address: **PO. BOX 808 DORMOUNT** City: **90723**

Contractor: **WHEATLAND CONST CO.** Lic. No: **698-7901**
 Mailing Address: **13438 E. LAMBERT RD., WHITTIER CA 90605** City: **Whittier** Zip No: **90605**

PRESENT BLDG. USE: **BLDG. 16** PROPOSED BLDG. USE: **INDUSTRIAL**

Validation: JUN-7-73 11 015 M***431.50
 MAY 24-73 11 014 M***215.75

DESCRIBE WORK TO BE DONE: **CONC. TILT-UP**

NEW ADD'N ALTER REPAIR DEMOLISH

FLOOR AREA (SQ. FT.): **20,000** NO. OF STORIES: **1** NO. OF DWELLING UNITS: **1**

I certify that I have read this application and state that the above information is correct. I agree to comply with all City Ordinances and State laws relating to building construction. I certify that in the performance of the above work I shall not employ any person in violation of the Labor Code of California relating to Workman's Compensation Insurance. I further agree to hold the City of Garden Grove harmless and harmless from any liability arising out of injury or bodily damage resulting from work performed relevant to this permit.

CONTRACTORS SIGN BELOW

I certify that I am a licensed contractor and that my license is in full force and effect.
 Signature: **Ray Wheatland** Authorized Agent: _____ Date: _____

OWNER/BUILDER SIGN BELOW

I certify that I am exempt from the provisions of Ch. 9, Div. 3, B and P Code (Contractor's License Law) because (check one):
 I am the owner of the above property and will personally perform the above work.
 I am the owner of the above property and I will contract to have all of the above work performed by licensed contractors.
 I am the owner of the above property and will employ persons to perform the above work with wages as their sole compensation. I will furnish insurance for my employees as required by the Labor Code of California.

Owner's Signature: _____ Authorized Agent: _____ Date: _____

If work is not started within 60 days from date of issue or if abandoned for more than 120 days, this permit will be null and void.

RELATION

PRESENT BLDG. ADDRESS: _____
 MOVING CONTRACTOR: _____

ELECTRICAL PERMIT

DEVELOPMENT SERVICES DEPARTMENT

AS116 GARDEN GROVE, CALIF.

630-6771

LOT NO.	TRACT NO.	NUMBER	EACH	FEE
Residential (1 & 1 1/2 sq. ft.)			.015	
Garage, Resid. (1) sq. ft.			.01	
Service Meter, Single Phase			5.00	
Service Meter, Three Phase	1		5.00	5 00
Temporary Power Pole			5.00	
Pole, Power, Light, etc.			3.00	
Sub-Panels 1 ϕ			2.00	
Sub-Panels 3 ϕ	2		2.00	4 00
Outlets	117		.20	23 40
Fixtures	161		.20	32 20
Fixtures, Merc. Quartz, etc.			1.00	
Heater-Not Over 1650 W			2.00	
Washer			2.00	
Dryer			2.00	
Hot Water Heaters	1		2.00	2 00
Dishwasher			2.00	
Domestic Range or Oven			2.00	
Power Apparatus-H.P., K.W. or K.V.A. Motors, Transformers, etc.				
Not Over 1 each	8		1.50	12 00
Over 1, Not Over 10 each	1		3.00	3 00
Over 10, Not Over 30 each			5.00	
Time Clock			1.00	
Sign			7.50	
Sign Hoisting			2.00	
ISSUANCE OF PERMIT				3 00

FEE'S

84 60

PLAN CHECK \$

TOTAL PERMIT \$

84 60

SINGLE PHASE SERVICE SIZE 00 01

THREE PHASE SERVICE SIZE 3 WIRE 4 WIRE 00 01

400 AMPS, 120/208 VOLTS BY USE 110 WIRE CONDUIT

1. INSPECTOR *R. J. [Signature]* DATE *8-21-73*

INSTRUCTION: USE TYPEWRITER OR CALL POINT PEN. PRESS FIRMLY. BE SURE ALL COPIES AND ORIGINALS ARE MADE. PERMITTED: A DOUBLE FEE WILL BE CHARGED IF WORK IS STARTED BEFORE PERMIT IS ISSUED. (PRINT NAME)

ADDRESS **7100 BELGRAVE** ELECTRICAL PERMIT NO. **064600A**

OWNER **Associated Southern Investment** PHONE

OWNER'S ADDRESS

NEW BUILDING OR ADDITION AREA **NO. PDV** EXISTING BUILDING NUMBER AREA **F2** OCCUPANCY GROUP **F2** USE OF BUILDING AND OR NUMBER OF CITY **Ind.**

ELECTRICAL CONTRACTOR **K. D. Miller Electric, Inc.** PHONE **698-3756**

ADDRESS **P.O. Box 4605 Whittier** CITY **Whittier** STATE **Calif.** ZIP CODE **155604**

VALIDATION **AUG 28-73 11 003 M *** 84.60**

I HAVE CAREFULLY READ THE ABOVE APPLICATION AND KNOW THE SAME TO BE TRUE AND CORRECT. ALL PROVISIONS OF STATE AND LOCAL LAWS COVERING THIS TYPE OF CONSTRUCTION WILL BE COMPLIED WITH WHETHER SPECIFIED HEREIN OR NOT. NO PERSON SHALL BE EMPLOYED IN VIOLATION OF THE LABOR CODE OF THE STATE OF CALIFORNIA. SIGNATURE OF PERMITTEE *K. D. Miller Electric, Inc.* DATE **7-13-73**

[Signature] Sec. Tre.

BRANCH CIRCUIT PANELS CIRCUITRY

CIR. NO.	BKRM. SIZE	WIRE SIZE	NOM. NOM. LOAD	NO. OF OUTLET	WATT	WATT	WATT
1							
2							
3							
4							
5							
6							

INSPECTION RECORD

APPROVAL	DATE	INSPECTOR
Underground		
Conduit	<i>12-7-73</i>	
Wiring	<i>12-7-73</i>	
Heater		
Fixtures		
Use		
Service		
FINAL 3	<i>8-13-73</i>	<i>[Signature]</i>
Under Notified		
BUILDING PERMIT NO.	SIGN PERMIT NO.	ENT. HEAT. AIR COND. PERMIT NO.

PLUMBING PERMIT
DEVELOPMENT SERVICES DEPT.
GARDEN GROVE, CAL. 639-0771

INSTRUCTOR: USE TYPEWRITER OR BALL POINT PEN. PRESS
HEAVILY BE SURE ALL COPIES ARE LEGIBLE, NO ERASURES
MITTED. A DOUBLE FEE WILL BE CHARGED IF WORK IS
ARTED BEFORE PERMIT IS ISSUED.

PERMIT FEES

NO.	TYPE OF FIXTURE OR ITEM	EACH	\$ FEE
2	Water Closet (toilet)	\$1.50	3.00
	Bath Tub	1.50	
	Shower	1.50	
2	Lavatory (Wash Basin)	1.50	3.00
	Kitchen Sink	1.50	
	Garbage Disposal	1.50	
	Laundry Tub or Tray	1.50	
1	Water Heater	1.50	1.50
	Floor Sink	1.50	
2	Floor Drain	1.50	3.00
	Dish Washer	1.50	
1	Drinking Fountain	1.50	1.50
1	Urinal	1.50	1.50
	Gas System - Outlets	1.50	
	Building Sewer (First 100 ft.)	5.00	
1	Building Sewer (Add'l 100 ft.)	2.00	2.00
	Building Sewer (ea. add'l drain)	2.00	
	Rainwater Drain	2.00	
	Swimming Pool Piping	1.50	
	Sand Trap/Receptors	1.50	
	Automatic Washing Machine	1.50	
	Water Softeners	1.50	
	Backwash - Trap	1.50	
	Water Lateral	1.50	
	Backflow Protective Devices	2.00	
	Water Piping (ea. 100 ft.)	2.00	
	Lawn Sprinklers (Single Dwellings Only)	2.00	
	Lawn Sprinklers (other)	5.00	
4	Roof Drains	2.00	8.00

For Applicant to Fill in (Please Print)

Address: 7100 Belgrave Permit No. 65204A
 Lot No. _____ Tract No. _____
 Owner: Associated Southern
 Owner's Address: _____
 Plumbing Contractor: Rancho Plumbing
 Contractor's Address: 12001 E. Camino White Horse City _____
 Phone: 692-8993 State License No. 198749
 Occupancy: WAREHOUSE

New Bldg. VALIDATION
 Exist. Bldg. SEP 21-73 11 013 H****2650

I hereby acknowledge that I have read this application and state that the above is correct and agree to comply with all ordinances and State laws regulating plumbing.
 I hereby certify that I am properly registered with and/or licensed as required by the City of Garden Grove and/or State of California, and I certify that I am the legal owner of the above described property, and I certify that in the performance of the work for which this permit is issued I shall not employ any person in violation of the workman's compensation laws of the State of California.

Signature of Permittee: D. Rankin Date: 9-21-73

INSPECTION RECORD

APPROVALS	DATE	INSPECTOR
Soil Piping	9-25-73	CE
Ground Plumbing		
Rough Plumbing	12-7-73	CE
Gas Piping		
Gas Vent		
Sewer	12-21-73	CE
Main Drain and Vacuum Line		
Water Heater		
Backwash		
Water Lateral		

ISSUANCE OF PERMIT 3.00

FEES

Plan Check \$ _____ Plumbing Permit \$ 26.50
 Permit Authorized By: [Signature] Date: 9-21-73

FINAL 12-27-73
 UTILITY CO. NOTIFIED

Bldg. Permit # 22832A

HEATING, VENTILATING, REFRIGERATION & AIR COND. PERMIT

DEVELOPMENT SERVICE DEPT.

GARDEN GROVE, CAL.

630-3771

PERMIT FEES

TYPE OF FIXTURE OR ITEM	NO.	EA.	TOTAL
Furnance to & including 100,000 B.T.U.			5.00
More than 100,000 & including 500,000 B.T.U.	1	7.50	7.50
More than 500,000 & including 1,000,000 B.T.U.		10.00	
More than 1,000,000 & including 2,000,000 B.T.U.		15.00	
More than 2,000,000 B.T.U.		25.00	
Installation or Relocation of Floor Furnance		5.00	
Installation or Relocation of Susp. Heater		5.00	
Installation or Relocation of Wall Heater		5.00	
Installation or Relocation of Unit Heater		5.00	
Installation of Appliance Vent Only		2.00	
Repair, Alteration or Addition to any Heating or Cooling System		5.00	
Incidental Gas Piping		1.75	
Each Range Hood Including Duct and Fan		2.00	
Each Vent Fan Connected to a Single Duct	2	2.00	4.00
Each Ventilating System not a Part of a Heating or Air Conditioning System Authorized by Permit		4.00	
Boiler or Compressor to & including 5 Horsepower	1	5.00	5.00
Absorption System to & including 100,000 B.T.U.		5.00	
Boiler or Compressor to & including 15 Horsepower		7.50	
Absorption System to & including 500,000 B.T.U.		7.50	
Boiler or Compressor to & including 30 Horsepower		10.00	
Absorption System to & including 1,000,000 B.T.U.		10.00	
Boiler or Compressor to & including 50 Horsepower		15.00	
Absorption System to & including 2,000,000 B.T.U.		15.00	
Boiler or Compressor over 50 Horsepower		25.00	
Absorption System over 2,000,000 B.T.U.		25.00	
Each Evaporative Cooler		3.00	
Air Handling Unit to & including 2,000 C.F.M.		2.00	
Air Handling Unit to & including 10,000 C.F.M.		5.00	
Air Handling Unit over 10,000 C.F.M.		10.00	
Each Appliance or Equipment Regulated by this Code but not specifically listed in the Fee Schedule		4.00	

INSTRUCTION: USE TYPEWRITER OR BALL POINT PEN. PRESS FIRMLY. BE SURE ALL COPIES ARE LEGIBLE. NO ERASURES PERMITTED. A DOUBLE FEE WILL BE CHARGED IF WORK IS STARTED BEFORE PERMIT IS ISSUED.

For Applicant to Fill in (PLEASE PRINT): Permit No.

ADDRESS: 7100 BELGRAVE

054465 A

LOT NO. TRACT NO.

OWNER: ASSOC. SOUTHERN INVESTMENTS

OWNER'S ADDRESS: 100 LONG BEACH BLVD. LONG BEACH

PLUMBING CONTRACTOR: DIAL-A-TEMP, INC

CONTRACTOR'S ADDRESS: 2141 30 DUPONT DR ANAHEIM

PHONE: 633-1381 STATE LICENSE NO. 231640

OCCUPANCY

NEW BLDG. EXIST. BLDG. AUG 17-73 11 037 H****1950

VALIDATION: I hereby acknowledge that I have read this application and state that the above is correct and agree to comply with all ordinances and State laws regulating plumbing. I hereby certify that I am properly registered with and/or licensed as required by the City of Garden Grove and/or State of California, or that I am the legal owner of the above described property, and I certify that in the performance of the work for which this permit is issued I shall not employ any person in violation of the workmen's compensation laws of the state of California.

SIGNATURE OF PERMITEE: J Russell DATE

INSPECTION RECORD

APPROVALS	DATE	INSPECTOR
FURNACE		
FURNACE VENTS		
GAS PIPING		
DUCTS	12-27-73	24
SINGLE DUCT FAN VENT		
KITCHEN HOOD		
AIR HANDLING UNIT		
EVAPORATIVE COOLER		
BOILER OR COMPRESSOR		
FINAL	1-9-73	24
UTILITY CO. NOTIFIED		

ISSUANCE OF PERMIT 3 00

FEES 19 50

PLAN CHECK \$ TOTAL PERMIT \$ 19 50

Permit Authorized By: [Signature] Date: 8-17-73

INSPECTOR

633-1381

BUILDING PERMIT

DEVELOPMENT SERVICES DEPT., GARDEN GROVE 658-0771

PERM ZONE	OCCH. PENCY	FZ	TYPE	III	DEE LOAD
USE ZONE	LAVE PROJ.	FRONT	LEFT	RIGHT	REAR
PLAN REQUIRED	SETBACKS	No	CHANNEL		
PLANNING ACTION	PLANS				
Land Use Approved By	R		Date	3 Oct 73	

FEES AND BONDS

PARCEL MAP	ASSIGN	REQ'D	PROVIDED
R & Z CODIFICATION			
STREET BOND			
WATER BOND			
WATER ASSMT. FEE			
FIRE HYDRANT FEE			
PARKWAY TRYS FEE			
PARK & REC. FEEDIST.			
DRAIN ASSMT. FEEDIST.			

NOT REAP

Remarks:

INSPECTION RECORD

APPROVAL	DATE	INSPECTOR
Foundation and Location		
Reinforcing		
Roof Shtg.		
Rough Frame		
Lath or Drywall		
Plas. Brown Ct.		
Parking		
Landscaping		
Land Use Cond.		
Final		
Utility Release		

Approvable Final
3-4-73
Scherber

VALUATION NOTE: INCLUDE LABOR, MAT. WIRING, PLUMB., HEAT, ETC. \$ 26 000⁰⁰

FEES

Plan Check \$45⁷⁵ Building Permit \$91⁵⁰

Permit Authorized By *RJR* Date 3 Oct 73

INSTRUCTIONS: FILL IN AREA WITHIN HEAVY LINES. USE TYPEWRITER OR BALL POINT PEN. PRESS FIRMLY. BE SURE ALL CHARACTERS ARE LEGIBLE. NO ERASURES PERMITTED. A DOUBLE FEE WILL BE CHARGED IF WORK IS STARTED BEFORE PERMIT IS ISSUED.

Job Address 7100 BELGRAVE AVE Permit No. C5607A

Lot No. 131-341-33 Tract No. Blk. No.

Owner ASSOCIATED INV. CO. Tel. No.

Mailing Address 100 BANKERS BLDG FR City LONG BEACH Zip No.

Arch. State Lic. No. Engr. Tel. No.

Mailing Address City Zip No.

Contractor DEVIN ENGR. CORP Lic. No. 120151 C-10

Mailing Address P.O. BOX 338 City LANARCA Zip No. 90451

PRESENT BLDG. USE PROPOSED BLDG. USE

Validation OCT-3-73 11 089 M***45.7

OCT-3-73 11 088 M***91.5

DESCRIBE WORK TO BE DONE INSTALL FIRE SPRINKLERS

NEW ADD'N ALTER REPAIR DEMOLISH

FLOOR AREA (SQ. FT.) 40.00DF NO. OF STORIES NO. OF DWELLING UNITS

I certify that I have read this application and state that the above information is correct. I agree to comply to all City Ordinances and State laws relating to building construction. I certify that in the performance of the above work I shall not employ any person in violation of the Labor Code of California relating to Workman's Compensation Insurance. I further agree to hold the City of Garden Grove free and harmless from any liability arising out of injury or bodily damage resulting from work performed relevant to this permit.

CONTRACTORS SIGN BELOW

I certify that I am a licensed contractor and that my license is in full force and effect.

DEVIN ENGR. CORP By Ken Scott 10-2-73
Contractor Authorized Agent Date

OWNER-BUILDER SIGN BELOW

I certify that I am exempt from the provisions of Ch. 9, Div. 3, B and P Code (Contractor's License Law) because (check one):

I am the owner of the above property and will personally perform the above work.

I am the owner of the above property and I will contract to have all of the above work performed by licensed contractors.

I am the owner of the above property and will employ persons to perform the above work with wages as their sole compensation. I will furnish insurance for my employees as required by the Labor Code of California.

By _____ Date _____

Owner's Signature Authorized Agent

If work is not started within 60 days from date of issue or if abandoned for more than 120 days, this permit will be null and void.

RELOCATION

PRESENT BLDG. ADDRESS

MOVING CONTRACTOR ADDRESS

CERTIFICATE OF OCCUPANCY

2

DEVELOPMENT SERVICES DEPT.

CITY OF GARDEN GROVE

HARRY R. PEIRCE, Director

11391 ACACIA

JOB ADDRESS 7100 Belgrave Ave. PERMIT NO. 62832-A

USE OF BUILDING Industrial GROUP E-2 TYPE III A.E.S.

USE ZONE P.U.D. APPROVED BY Wm. K. Miller DATE 3/19/74

ZONING REMARKS P.U.D. 105-71 (2nd Rev.)

Floor load sign installed per Section 2308 Yes No

Room capacity sign installed per section 3301 (1) Yes No

The above described building has been inspected and found to comply with the provisions of the Uniform Building Code.

ISSUED TO Assoc. So. Inv. Co. ADDRESS 100 Long Beach Blvd., Long Be

Authorized By _____ DATE 4/24/74

Notice! Post in a Conspicuous Place on the Premises

BUILDING PERMIT

DEVELOPMENT SERVICES DEPT., GARDEN GROVE 638-6771

FIRE ZONE OCCU-PANCY **FZ** TYPE **I** OCC. LOAD FIRE SPRINK.

USE ZONE **PUD** FRONT LEFT RIGHT REAR

PARK SPACES REQUIRED EAVE PROJ. SETBACKS **NO CHANGE**

PLANNING ACTION

LAND USE APPROVED BY **ELB** DATE **10-7-75**

FEES AND BONDS

	AMOUNT	REQ'D	PROVIDED
PARCEL MAP			
R/W DEDICATION			
STREET BOND			
WATER BOND			
WATER ASSMT. FEE			
FIRE HYDRANT FEE			
PARKWAY TREE FEE			
PARK & REC. FEE (DIST.)			
DRAIN ASSMT. FEE (DIST.)			

NOT REQUIRED

REMARKS:

G.C. SANT. DIS. FEE REQ'D	O.C. SANT. DIS. FEE REQ'D	DATE	INITIAL

INSPECTION RECORD

APPROVAL	DATE	INSPECTOR
FOUNDATION & LOCATION		
REINFORCING		
ROOF SHTG.		
ROUGH FRAME	10-8-75	<i>[Signature]</i>
INSULATION, ENERGY		
LATH OR DRYWALL		
PLAS. BROWN CT.		
SOUND INSULATION		
SMOKE DETECTOR		
PARKING		
LANDSCAPING		
LAND USE FINAL		
FINAL	12-1-75	<i>[Signature]</i>
UTILITY RELEASE		

VALUATION NOTE: INCLUDE LABOR, MAT. WIRING, PLUMB., HEAT., ETC. \$ **500.00**

FEES

PLAN CHECK \$ **250** BUILDING PERMIT \$ **5.00**

PERMIT AUTHORIZED BY **ELB** DATE **10-7-75**

1 ORIGINAL!

INSTRUCTION: FILL IN AREA WITHIN HEAVY LINES USE TYPEWRITER OR BALL POINT PEN PRESS FIRMLY BE SURE ALL COPIES ARE LEGIBLE. NO ERASURES PERMITTED. A DOUBLE FEE WILL BE CHARGED IF WORK IS STARTED BEFORE PERMIT IS ISSUED.

ADDRESS **7100 BELGRAVE** PERMIT NO. **00000000**

PHONE NO. **151-341-37** TRAILER NO. BEK NO.

OWNER **ASSOC. SO INV. CO** TEL. NO. **412092-4122**

MAILING ADDRESS **100 N. LONG BEACH BLVD L.B.** CITY **L.B.** ZIP **90802**

ARCH ENGR. **ZAMBONI** STATE LIC. NO. **ME 45057**

MAILING ADDRESS **EDGE JACOBSON** CITY **PARRA.** ZIP

CONTRACTOR **WHEATLAND CO.** LIC. NO. **698-7901**

MAILING ADDRESS **LAMBERT RD** CITY **WHITTIER** ZIP

VALIDATION **OCT-7-75** **11 066 H *****250**
OCT-7-75 **11 065 H *****500**

PRESENT BLDG. USE **WAREHOUSE** PROPOSED BLDG. USE

DESCRIBE WORK **INSTALL (2) TWO EXTERIOR WINDOWS** TO BE DONE

NEW ADD'N. ALTER. REPAIR DEMOLISH

FLOOR AREA (SQ. FT.) NO. OF STORIES NO. OF DWELLING UNITS

I certify that I have read this application and state that the above information is correct. I agree to comply to all City Ordinances and State laws relating to building construction. I certify that in the performance of the above work I shall not employ any person in violation of the Labor Code of California relating to Workman's Compensation Insurance. I further agree to hold the City of Garden Grove free and harmless from any liability arising out of injury or bodily damage resulting from work performed relevant to this permit.

CONTRACTORS SIGN BELOW

I certify that I am a licensed contractor and that my license is in full force and effect.

Contractor By _____ Date _____
Authorized Agent

OWNER-BUILDER SIGN BELOW

I certify that I am exempt from the provisions of Ch. 9, Div. 3, 8 and 9, Code (Contractor's License Law) because (check one):

I am the owner of the above property and will personally perform the above work.

I am the owner of the above property and I will contract to have all of the above work performed by licensed contractors.

I am the owner of the above property and will employ persons to perform the above work with wages as their sole compensation. I will furnish insurance for my employees as required by the Labor Code of California.

Owner's Signature **[Signature]** Authorized Agent **ASSOC. SO INV.** Date

If work is not started within 120 days from date of issue or if abandoned for more than 120 days this permit will be null and void.

A \$10.00 FEE MAY BE CHARGED FOR RE-INSPECTION DUE TO NEGLIGENCE, INCOMPLETE WORK, OR FAILURE TO MAKE CORRECTIONS.

RELOCATION

PRESENT BLDG. ADDRESS MOVING CONTRACTOR ADDRESS

BUILDING PERMIT PLOT PLAN
Development Services Department
CITY OF GARDEN GROVE

JOB ADDRESS 7100 BELGRAVE		PERMIT NO. 80060A	
ASSESSOR'S PARCEL NO. 131-341-37	LOT	BLOCK	TRACT
JOB DESCRIPTION (PLEASE CHECK) <input type="checkbox"/> New <input type="checkbox"/> Addition <input checked="" type="checkbox"/> Alteration <input type="checkbox"/> Repair <input type="checkbox"/> Move <input type="checkbox"/> Demolish		PERMIT VALUE \$500.00	
DATE 10/6/75	USE INSTALL WINDOW		

PLOT PLAN APPROVED BY
ERA

OWNER
ASOC. SO INV.
100 N LONG BEACH BLVD.

DIMENSION PLOT PLAN COMPLETELY SHOWING ALL STRUCTURES ON THE LOT AND THEIR USE.

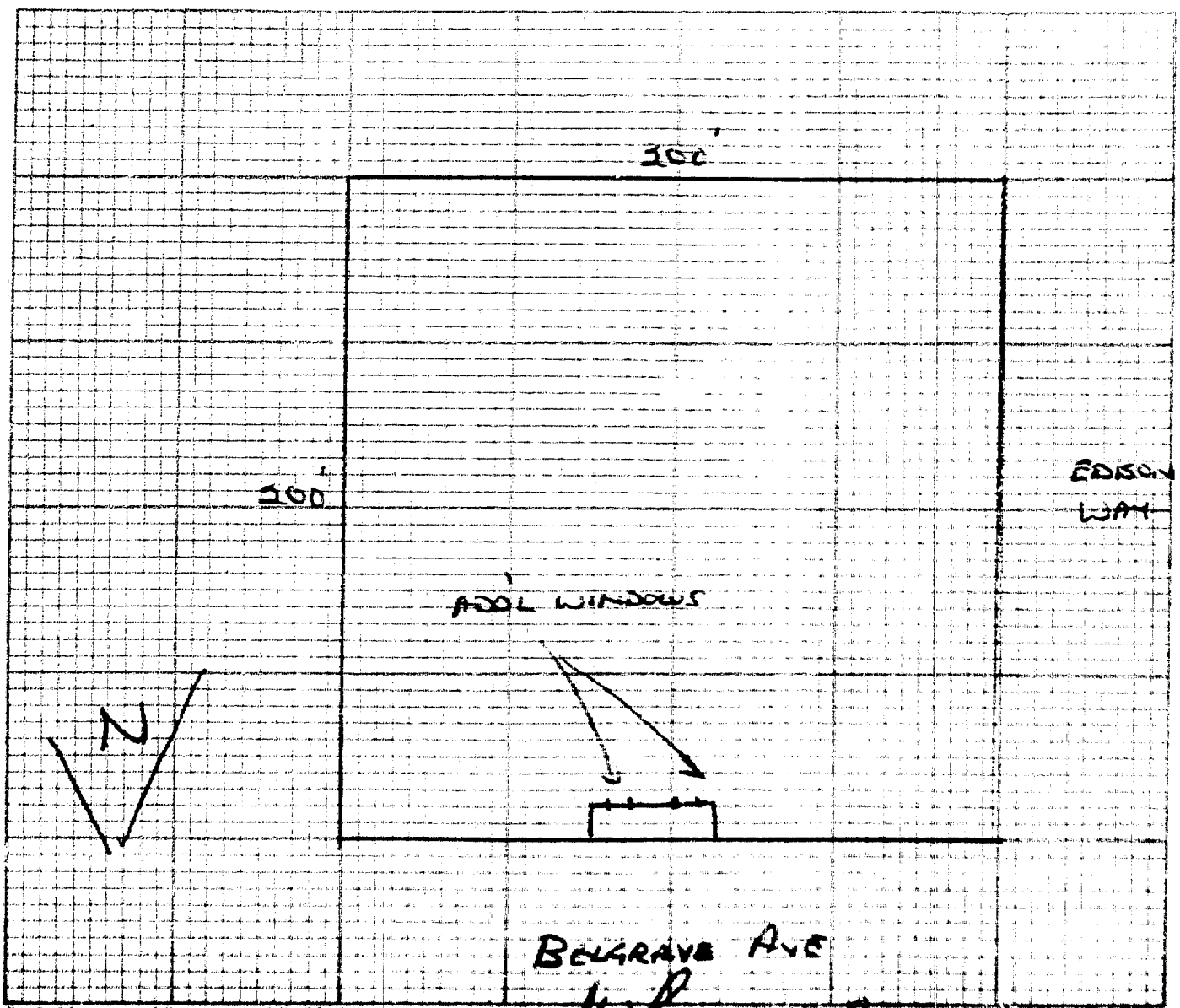

#1 Building Insp. / #2 Assessor / #3 File / #4 Permittee
I certify the information herein is complete and correct. By

[Signature] Date 10-7-75

BUILDING PERMIT

Public Works & Development - Garden Grove, Ca.
 Inspection 638-6770 Information 638-6661

INSTRUCTION: FILL IN AREA WITHIN HEAVY LINES. USE TYPEWRITER OR BALL POINT PEN. PRESS FIRMLY. BE SURE ALL COPY ARE LEGIBLE. NO ERASURES PERMITTED. A DOUBLE FEE WILL BE CHARGED IF WORK IS STARTED BEFORE PERMIT IS ISSUED.

ADDRESS: **7100 Belgrave** PERMIT NO: **082819A**
 LOT NO. TRACT NO. BLK. NO.

OWNER: **WHEATLAND CONSTRUCTION** TEL. NO.
 MAILING ADDRESS: **CASSOC. ST.** CITY: ZIP:

ARCH ENGR STATE LIC. NO. TEL. NO.
 MAILING ADDRESS: CITY: ZIP:

CONTRACTOR: **SHORE FIRE** LIC. NO. **2224 P1** TEL. NO. **542-4788**
 MAILING ADDRESS: **1946 E Woodcroft SA** CITY: ZIP:

VALIDATION: FEB 10-76 11 105 **9230** 10.40
 FEB 10-76 11 107 **11** 21.00

PRESENT BLDG USE: **MFG** PROPOSED BLDG USE:
 DESCRIBE WORK TO BE DONE: **Five Sprinklers**

NEW ADDN. ALTER. REPAIR DEMOLISH
 FLOOR AREA (SQ. FT.): **2300** NO. OF STORIES: **2** NO. OF DWELLING UNITS: **0**

I certify that I have read this application and state that the above information is correct. I agree to comply to all City Ordinances and State laws relating to building construction. I certify that in the performance of the above work I shall not employ any person in violation of the Labor Code of California relating to Workman's Compensation. I further agree to hold the City of Garden Grove free and harmless from any liability arising out of injury or bodily damage resulting from work performed relevant to this permit.

CONTRACTORS SIGN BELOW
 I certify that I am a licensed contractor and that my license is in full force and effect.
Shore Fire Protection **Eric Shore**
 Contractor Authorized Agent **2-10-76**

OWNER/BUILDER SIGN BELOW
 I certify that I am exempt from the provisions of Ch. 9, Div. 3, B and P Code (Contractor's License Law) because (check one):
 I am the owner of the above property and will personally perform the above work.
 I am the owner of the above property and I will contract to have all of the above work performed by licensed contractor.
 I am the owner of the above property and I will employ persons to perform the above work with wages as their sole compensation. I will pay the insurance for my employees as required by the Labor Code of California.

If work is not started within 120 days from date of issue or if it is started for more than 120 days, a new permit will be required.
 A \$10.00 FEE MAY BE CHARGED FOR REINSPECTION DUE TO NEGLIGENCE, INCOMPLETE WORK, OR FAILURE TO MAKE CORRECTIONS.

RELOCATION
 PRESENT BLDG. ADDRESS: MOVING CONTRACTOR ADDRESS:

FIRE ZONE OCCUPANCY **F-2** FIRE SPRINK. **NO**
 USE ZONE **P-D** FRONT LEFT RIGHT REAR
 PLANNING ACTION: **Plumbing Attached**
 LAND USE APPROVED BY: **[Signature]** DATE: **10 Feb 76**

FEES AND BONDS

DESCRIPTION	AMOUNT	PROVIDED
PARCEL MAP		
R/W DEDICATION		
STREET BOND		
WATER BOND		
WATER ASSMT. FEE		
FIRE HYDRANT FEE		
PARKWAY TREE FEE		
PARK & REC. FEE (DIST.)		
DRAIN ASSMT. FEE (DIST.)		

REMARKS: **SPRINKLER ATTACHMENT**

G.G. SANT. DIS. FEE REC'D	D.C. SANT. DIS. FEE REC'D	DATE	INITIAL

INSPECTION RECORD

APPROVAL	DATE	INSPECTOR

FOUNDATION & LOCATION
 REINFORCING
 ROOF SHTS.
 ROUGH FRAME
 INSULATION, ENERGY
 LATH OR DRYWALL
 PLAS. BROWN ET
 SOUND INSULATION
 SMOKE DETECTOR
 PARKING
 LANDSCAPING
 LAND USE FINAL

FINAL **SPRINKLER ATTACHMENT** **10 FEB 76** **Eric Shore**
 UTILITY RELEASE

VALUATION \$ **16,000** FEES

REC'D BY:	PERMIT FEE	\$	10	40
AUTHORIZED BY:	REPAIR FEE	\$	16	00
DATE: 10 Feb 76	INSURANCE	\$	5	00
TOTAL		\$	31	40

BUILDING PERMIT

Public Works & Development - Garden Grove, Ca.

Inspection 638-6771

Information 638-6661

INSTRUCTION: FILL IN AREA WITHIN HEAVY LINES
 USE TYPEWRITER OR BALL POINT PEN PRESS FIRMLY IN SOME ALL COPIES ARE
 LEGIBLE. NO ERASURES PERMITTED. A DOUBLE FEE WILL BE CHARGED IF WORK
 IS STARTED BEFORE PERMIT IS ISSUED.

ADDRESS 7100 Belgrave	PERMIT NO. 082819A
LOT NO.	TRACT NO.
	BLK NO.

FIRE ZONE	OCCU PANCY	FIRE	REC. LOAD	FIRE SPRINK.
USE ZONE	PUD	FRONT	LEFT	RIGHT
REAR	SETBACKS	no change		

OWNER WHEATLAND (CAST. CO. ASSOC. SO.)	TEL. NO.
MAILING ADDRESS	CITY
STATE LIC. NO.	TEL. NO.
MAILING ADDRESS	CITY

PLANNING ACTION **Plans Attached**

LAND USE APPROVED BY **[Signature]** DATE **10 Feb 76**

CONTRACTOR SHORE FIRE	LIC. NO. 2724 P1
MAILING ADDRESS 1946 E Occidental SA	TEL. NO. 542-4788
VALIDATION	CITY
	ZIP

FEES AND BONDS			
EXAMINE	REC'D	PROVIDED	
PARCEL MAP			
R/W DEDICATION			
STREET BOND			
WATER BOND			
WATER ASSMT. FEE			
FIRE HYDRANT FEE			
PARKWAY TREE FEE			
PARK & REC. FEE (DIST.)			
DRAIN ASSMT. FEE (DIST.)			

PRESENT BLDG. USE MFG	PROPOSED BLDG. USE
DESCRIBE WORK TO BE DONE Five Sprinklers	
NEW <input type="checkbox"/>	ADD'N. <input checked="" type="checkbox"/>
ALTER. <input type="checkbox"/>	REPAIR <input type="checkbox"/>
DEMOLISH <input type="checkbox"/>	

DATE	INITIAL

FLOOR AREA (SQ. FT.) 2300	NO. OF STORIES 2	NO. OF DWELLING UNITS 2
----------------------------------	-------------------------	--------------------------------

I certify that I have read this application and state that the above information is correct. I agree to comply to all City Ordinances and State laws relating to building construction. I certify that in the performance of the above work I shall not employ any person in violation of the Labor Code of California relating to Workman's Compensation Insurance. I further agree to hold the City of Garden Grove free and harmless from any liability arising out of injury or bodily damage resulting from work performed relevant to this permit.

CONTRACTORS SIGN BELOW

I certify that I am a licensed contractor and that my license is in full force and effect.

Shore Fire Protection (Contractor) **Eric Shore** (Authorized Agent) **2-10-76**

OWNER-BUILDER SIGN BELOW

I certify that I am exempt from the provisions of Ch. 9, Div. 3, B and P Code (Contractor's License Law) because (check one):

I am the owner of the above property and will personally perform the above work.

I am the owner of the above property and I will contract to have all of the above work performed by licensed contractors.

I am the owner of the above property and I will employ persons to perform the above work with wages as their sole compensation. I will furnish insurance for my employees as required by the Labor Code of California.

APPROVAL	DATE	INSPECTOR
FOUNDATION & LOCATION		
REINFORCING		
ROOF SHTG.		
ROUGH FRAME		
INSULATION, ENERGY		
LATH OR DRYWALL		
PLAS. BROWN CT.		
SOUND INSULATION		
SMOKE DETECTOR		
PARKING		
LANDSCAPING		
LAND USE FINAL		

FINAL **SPRINKLER ATTEN** **[Signature]** **CAPT.**

UTILITY RELEASE

VALUATION \$ 16,000	FEES
REC'D BY:	PLAN CHECK \$ 10.40
AUTHORIZED BY [Signature]	PERMIT \$ 16.00
DATE 10 Feb 76	ISSUANCE \$ 5.00
INSPECTOR	TOTAL \$ 31.40

Owner's Signature _____ Date _____

Authorized Agent _____ Date _____

If work is not started within 120 days from date of issue or if abandoned for more than 120 days this permit will be null and void.

A \$10.00 FEE MAY BE CHARGED FOR REINSPECTION DUE TO NEGLIGENCE, INCOMPLETE WORK, OR FAILURE TO MAKE CORRECTIONS.

RELOCATION

PRESENT BLDG. ADDRESS _____

MOVING CONTRACTOR ADDRESS _____

BUILDING PERMIT PLOT PLAN

Development Services Department
CITY OF GARDEN GROVE

JOB ADDRESS 7100 BELGRAVE		PERMIT NO. B2919A	
ASSESSOR'S PARCEL NO. 131-341-37	LOT	BLOCK	TRACT
JOB DESCRIPTION (PLEASE CHECK) <input type="checkbox"/> New <input checked="" type="checkbox"/> Addition <input type="checkbox"/> Alteration <input type="checkbox"/> Repair <input type="checkbox"/> Move <input type="checkbox"/> Demolish			
OWNER Assoc. So	DATE 10 FEB 76	USE AUT. FIRE SPRINKLER @ NEW OFFICE	PERMIT VALUE 1600 ⁰⁰

DIMENSION PLOT PLAN COMPLETELY SHOWING ALL STRUCTURES ON THE LOT AND THEIR USE.

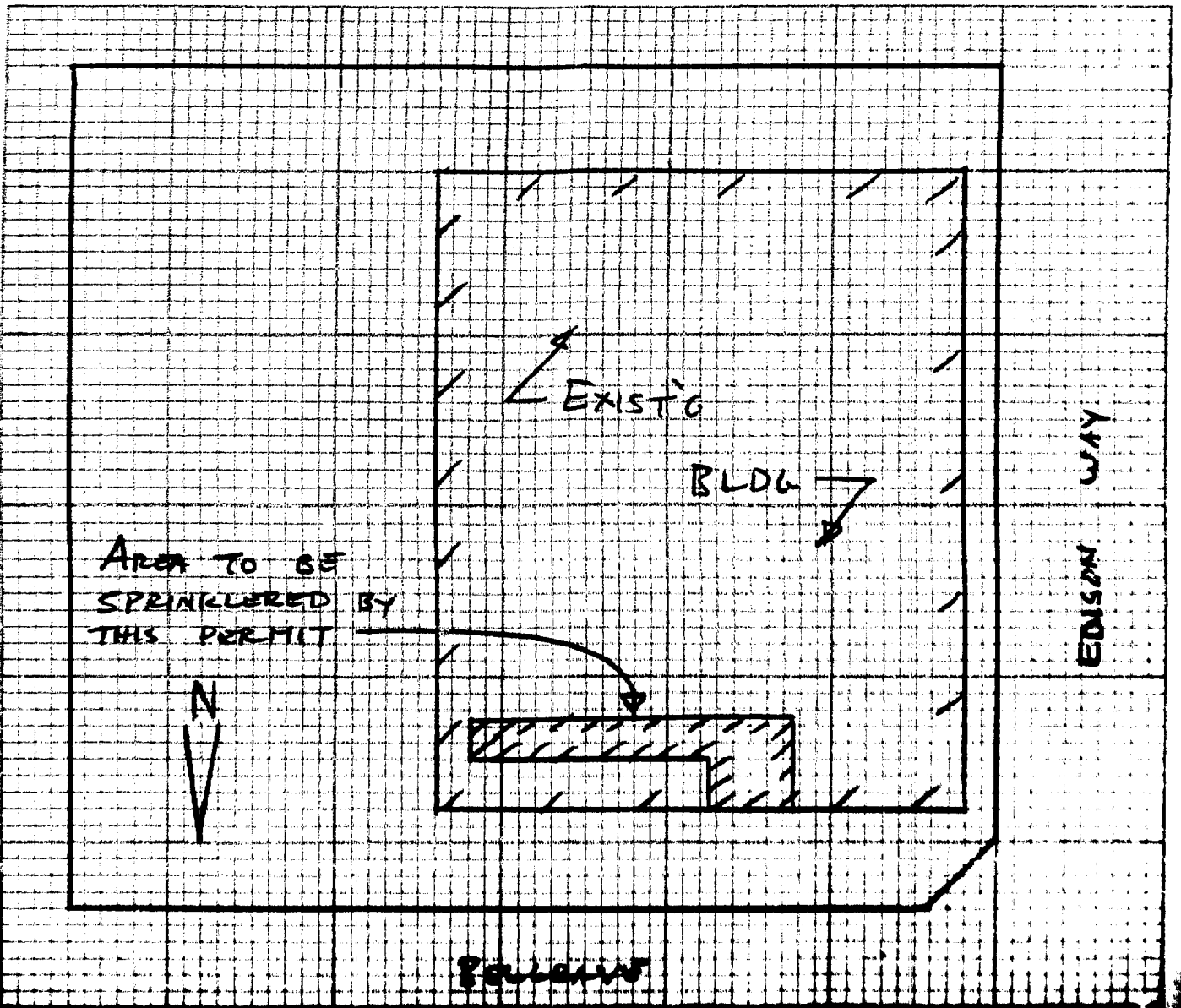

#1 Building Insp. / #2 Assessor / #3 File / #4 Permitter
I certify the information herein is complete and correct.

PLUMBING PERMIT

Public Works & Development - Garden Grove, Ca.

Inspection 638-6771

Information 638-6881

PERMITTEE USE ONLY
 THIS PERMIT IS VALID FOR 180 DAYS FROM DATE OF ISSUANCE. IF THE WORK IS NOT COMPLETED WITHIN THIS PERIOD, A DOUBLE FEE SHALL BE CHARGED IF WORK STARTED BEFORE PERMIT IS REISSUED.

For Applicant to Fill in (Plumber Form)

Address

7100 Solano

Parcel No. 002701 A

Lot No.

Tract No.

Owner

Associated Suburban

Owner's Address

Plumbing Contractor

Ramiro Plumbing

Contractor's Address

12012 E Columbia Ave City

Phone

692-8793

State License No.

193749

Occupancy

MANUFACTURING

New Bldg.

VALIDATION

Exist. Bldg.

75-0-75 11 005 *****525

I hereby acknowledge that I have read this application and state that the above is correct and agree to comply with all ordinances and State laws regulating plumbing.

I hereby certify that I am properly registered with and/or licensed as required by the City of Garden Grove and/or State of California, or that I am the legal owner of the above described property, and I certify that in the performance of the work for which this permit is issued I shall not employ any person in violation of the workmen's compensation laws of the State of California.

Signature of Permittee

[Signature]

Date 2-9-76

INSPECTION RECORD

APPROVALS	DATE	INSPECTOR
Soil Piping	2-10-76	211
Ground Plumbing		
Rough Plumbing	2-3-76	211
Gas Piping		
Gas Vent		
Sewer		
Main Drain and Vacuum Lines		
Water Heater		
Backwash		
Water Lateral		

PERMIT FEES

NO.	TYPE OF FIXTURE OR ITEM	EACH	\$ FEE
2	Water Closet (toilet)	\$1.75	3.50
	Bath Tub	1.75	
	Shower	1.75	
1	Lavatory (Wash Basin)	1.75	1.75
	Kitchen Sink	1.75	
	Garbage Disposal	1.75	
	Laundry Tub or Tray	1.75	
	Water Heater	1.75	
	Floor Sink	1.75	
1	Floor Drain	1.75	1.75
	Dish Washer	1.75	
1	Drinking Fountain	1.75	1.75
2	Urinal	1.75	3.50
	Gas System - Outlets	1.75	
	Building Sewer (First 100 ft.)	6.00	
	Building Sewer (Add'l 100 ft.)	2.00	
	Building Sewer (ea. add'l drain)	3.00	
	Rainwater Drain	2.00	
	Swimming Pool Piping	1.75	
	Sand Traps/Receptors	1.75	
	Automatic Washing Machine	1.75	
	Water Softeners	1.75	
	Backwash - Trap	1.75	
	Water Lateral	1.75	
	Backflow Protective Devices	2.00	
	Water Piping (ea. 100 ft.)	2.00	
	Lawn Sprinklers (Single Dwellings Only)	2.00	
	Lawn Sprinklers (other)	10.00	

FEES

REC'D BY: <i>[Signature]</i>	PLAN CHECKS \$	
AUTHORIZED BY: <i>[Signature]</i>	PERMIT \$	11.25
DATE: 2-9-76	ISSUANCE \$	5.00

FINAL

2-27-76 211

UTILITY CO. NOTIFIED

TOTAL

16.25

649 FORM 9

BUILDING PERMIT

Public Works & Development - Garden Grove, Ca.

Inspection 638-6771

Information 638-6661

INSTRUCTION: FILL IN AREA WITHIN HEAVY LINES
 TYPEWRITER OR BALL POINT PEN. PRESS FIRMLY. BE SURE ALL COPIES ARE
 LEGIBLE. NO ERASURES PERMITTED. A DOUBLE FEE WILL BE CHARGED IF WORK
 IS STARTED BEFORE PERMIT IS ISSUED.

FIRE ZONE	OCCU. PANCY	F-2	TYPEN	OCC. LOAD	FIRE SPRINK.	AFS
USE ZONE	FRONT	LEFT	RIGHT	REAR		
PARK SPACES REQUIRED	EAVE PROJ.	SETBACKS	PL.	CHANCE		
PLANNING ACTION	PLAN ATTACHED					
LAND USE APPROVED BY	DATE		7/12/76			

ADDRESS	PERM	
7100 BELLEVUE AVE	82727A	
LOT NO.	TRACT NO.	BLK NO.

OWNER	TEL. NO.
ASSOC. SO. INV. CO	(714) 932 9122
MAILING ADDRESS	CITY ZIP
12000 KNOTT ST, GARDEN GROVE	
<input type="checkbox"/> ARCH	STATE LIC. NO.
<input type="checkbox"/> ENGR.	TEL. NO.
MAILING ADDRESS	CITY ZIP
SAME	

FEES AND BONDS

	AMOUNT	REQ'D	PROVIDED
PARCEL MAP			
R/W DEDICATION			
STREET BOND			
WATER BOND			
WATER ASSMT. FEE			
FIRE HYDRANT FEE			
PARKWAY TREE FEE			
PARK & REC. FEE (DIST.)			
DRAIN ASSMT. FEE (DIST.)			

CONTRACTOR	LIC. NO.
WESTLAND CONST. CO.	
MAILING ADDRESS	CITY ZIP
13738 E. LAMBERT RD, WHITTIER 90605	
PRESENT BLDG. USE	PROPOSED BLDG. USE
W/USE OFF	SAME
DESCRIBE WORK TO BE DONE	ADD. OFFICE PARTICIPANTS KENNES
NEW <input type="checkbox"/> ADD'N. <input type="checkbox"/> ALTER. <input checked="" type="checkbox"/> REPAIR <input type="checkbox"/> DEMOLISH <input type="checkbox"/>	

REMARKS:

G.G. SANT. DIS. FEE REQ'D	O.C. SANT. DIS. FEE REQ'D	DATE	INITIAL
		7/12/76	

INSPECTION RECORD

APPROVAL	DATE	INSPECTOR
FOUNDATION & LOCATION		
REINFORCING		
ROOF SHTG.		
ROUGH FRAME		
INSULATION, ENERGY		
LATH OR DRYWALL		
PLAS. BROWN CT.		
SOUND INSULATION		
SMOKE DETECTOR		
PARKING		
LANDSCAPING		
LAND USE FINAL		
FINAL	3-76	W.K.M. / P.M.
UTILITY RELEASE		

FLOOR AREA (SQ. FT.)	NO. OF STORIES	NO. OF DWELLING UNITS
2300	1	

I certify that I have read this application and state that the above information is correct. I agree to comply to all City Ordinances and State laws relating to building construction. I certify that in the performance of the above work I shall not employ any person in violation of the Labor Code of California relating to Workman's Compensation Insurance. I further agree to hold the City of Garden Grove free and harmless from any liability arising out of injury or bodily damage resulting from work performed relevant to this permit.

CONTRACTORS SIGN BELOW

I certify that I am a licensed contractor and that my license is in full force and effect.

Contractor: _____ Authorized Agent: _____ Date: _____

OWNER-BUILDER SIGN BELOW

I certify that I am exempt from the provisions of Ch. 9, Div. 3, B and P. Code (Contractor's License Law) because (check one):

I am the owner of the above property and will personally perform the above work.

I am the owner of the above property and I will contract to have all of the above work performed by licensed contractors.

I am the owner of the above property and will employ persons to perform the above work with wages as their sole compensation. I will furnish insurance for my employees as required by the Labor Code of California.

Owner's Signature: _____ Authorized Agent: _____ Date: _____

If work is not started within 120 days from date of issue or if abandoned for more than 120 days, this permit will be null and void.

A \$10.00 FEE MAY BE CHARGED FOR RE-INSPECTION DUE TO NEGLIGENCE, INCOMPLETE WORK, OR FAILURE TO MAKE CORRECTIONS.

VALUATION	\$10,000	FEES
REC'D BY:	PLAN CHECKS \$	37.00
AUTHORIZED BY	PERMIT \$	52.00
DATE	ISSUANCE \$	5.00
	TOTAL \$	94.00

PRESENT BLDG. ADDRESS	RELOCATION
1211	
MOVING CONTRACTOR	ADDRESS

4 OFFICE FILE

BUILDING PERMIT PLOT PLAN
 Development Services Department
 CITY OF GARDEN GROVE

JOB ADDRESS 7100 BELGRAVE AVE			PERMIT NO. 02727A	
ASSESSORS PARCEL NO. 121-41-57	LOT	BLOCK	TRACT	
PLOT PLAN APPROVED BY <i>[Signature]</i>		JOB DESCRIPTION (PLEASE CHECK) <input type="checkbox"/> New <input type="checkbox"/> Addition <input checked="" type="checkbox"/> Alteration <input type="checkbox"/> Repair <input type="checkbox"/> Move <input type="checkbox"/> Demolish		
OWNER ASSOCIATED SOUTHERN INV CO	DATE 2/4/76	USE OFFICE PARTITION & CEILING	PERMIT VALUE 10,000 ⁰⁰	

DIMENSION PLOT PLAN COMPLETELY SHOWING ALL STRUCTURES ON THE LOT AND THEIR USE

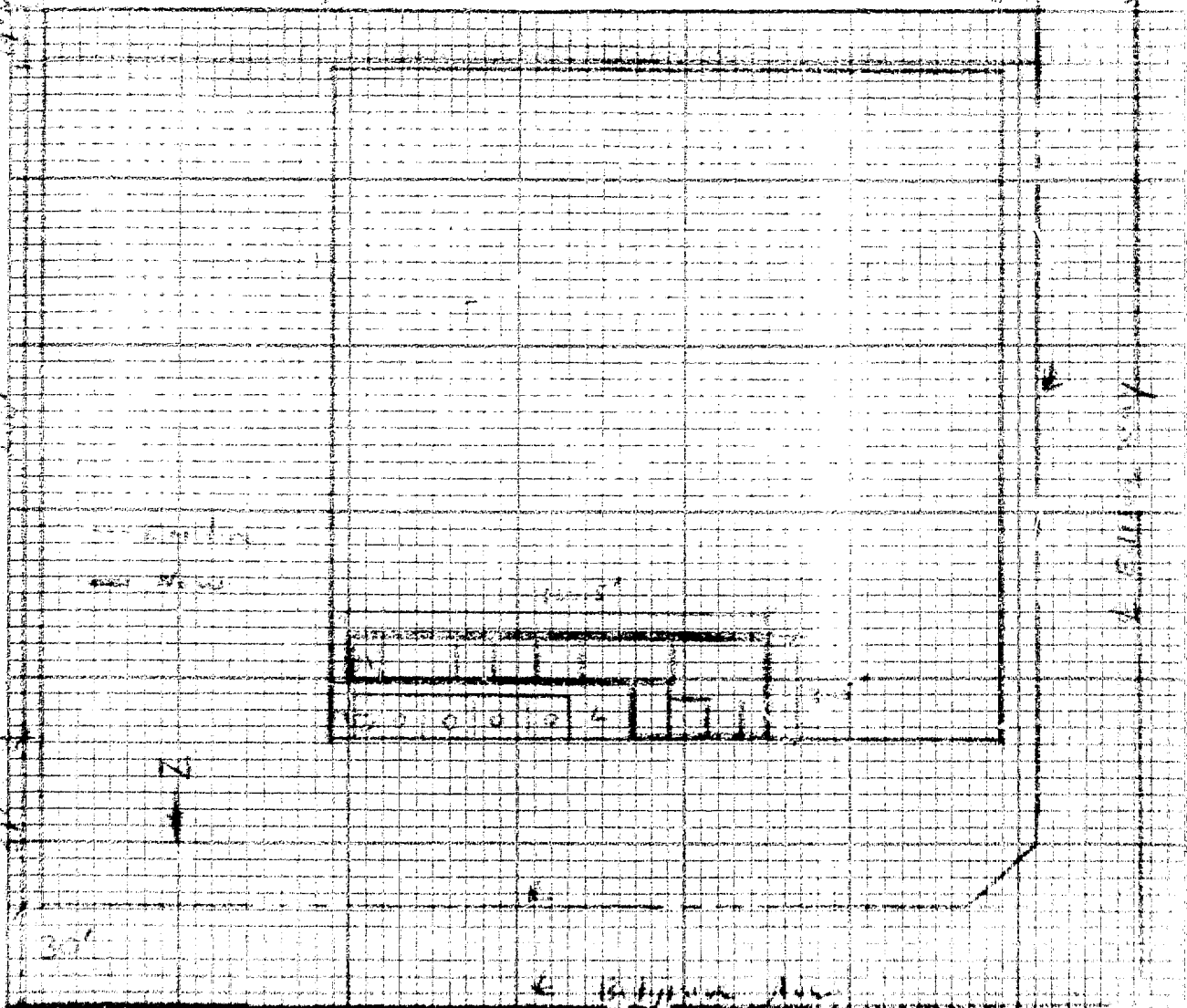

#1 Building Insp. / #2 Assessor / #3 File / #4 Permittee

I certify the information hereon is complete and correct. By _____

Date _____

BUILDING PERMIT

INSPECTION RECORD

For Applicant to Fill in

OCC. RANCY R-3	TYPE III	OCC. LOAD AFS	FIRE SPRINK.
ZONE PUD	FRONT	LEFT	RIGHT REAR
Eav Proj.	N/A		
Setbacks			
PLANNING ACTION PUP	PLANS Attached		
LAND USE APPROVED BY [Signature]	DATE 10/20/81		
REMARKS:			
G.G. SANT. DIS. FEE REQ'D.	O.C. SANT. DIS. FEE REQ'D.	DATE	INITIAL
PARCEL MAP	REQ'D	PROVIDED	
R/W DEDICATION			
FEES AND BONDS			
	REV. CODE	AMOUNT	
ST. BOND			
WATER BOND			
WATER ASSMT. FEE (ACRG.)			
WATER ASSMT. FEE (FT.)			
PARKWAY TREE FEE			
PARK & REC. FEE (DIST.)			
DRAIN ASSMT. FEE (DIST.)			
PLAN RETENTION FEE			
BLDG. PLAN CHECK	3527	13 46	
BLDG. PERMIT FEE	3226	20 30	
ISSUANCE	3517	6 -	
VALUATION 1719⁰⁰	TOTAL FEES	39 76	
AUTHORIZED BY [Signature]	DATE 10/20/81		

APPROVAL	DATE	INSPECTOR
FOUNDATION & LOCATION		
CONCRETE FLOOR		
REINFORCING		
ROOF SHTG		
ROUGH FRAME	10/22/81	[Signature]
INSULATION, ENERGY	10/25/81	[Signature]
LATH OR DRYWALL		
PLAS. BROWN CT.		
SOUND INSULATION		
SMOKE DETECTOR		
PARKING		
LANDSCAPING		
LAND USE FINAL		
FINAL	10/25/81	[Signature]
UTILITY RELEASE		
IDENTIFICATION CODE		

WORKER'S COMPENSATION REQUIREMENTS

State Compensation Insurance Policy No. _____ Expiration Date _____

I certify that in the performance of the work for which this permit is issued, I shall not employ any person in any manner so as to become subject to the Worker's Compensation laws of California.

NOTE: If, after making such certificate, the applicant for the permit should become subject to the Worker's Compensation provisions of this code, he shall forthwith comply with the provisions of Section 3700 or his permit shall be deemed revoked.

I certify that I have read this application and state that the above information is correct. I agree to comply with all City ordinances and State laws relating to pending construction. I further agree to hold the City of Garden Grove free and harmless from any liability arising out of injury or bodily damage resulting from work performed relevant to this permit.

[Signature] **10/20/81**
PERMIT APPLICANT SIGNATURE DATE

BUSINESS TAX CERTIFICATE INFORMATION

I certify that the following Contractor's License No. **181274** and Classification **B-1** is in full force and effect.

J.D. FRIESEN **[Signature]** **10/20/81**
(PRINT) CONTRACTOR (SIGNATURE) CONTRACTOR DATE
(AUTHORIZED AGENT)

BUSINESS TAX CERTIFICATE NO. _____ EXPIRATION DATE _____

I certify that I am exempt from Section 7031.5 of the Business and Professional Code, Division 3, Chapter 9, Contractors' License Law, under the following Section:

Owner: Section 7044 Minor work under \$100: Section 7048
Employee working for wages only: Section 7053

Other: _____

(PRINT) PROPERTY OWNER (SIGNATURE) PROPERTY OWNER DATE
(OR AUTHORIZED AGENT)

ADDRESS		
7100 Belgrave		
LOT NO.	BLK NO.	TRACT NO.
	181-341-90	
OWNER		
TAI Industries		
MAILING ADDRESS		CITY
7100 Belgrave GG		GG
<input type="checkbox"/> ARCH	<input type="checkbox"/> ENGR.	
MAILING ADDRESS		CITY
		GG
TEL. NO.	STATE LIC. NO. & TYPE	
VALIDATION		
10/20/81	#0180	
PLANCK	13.46	
BDGPER	20.30	
ISSNCE	6.00	
CONTRACTOR		
J.D. FRIESEN		
MAILING ADDRESS		CITY
1201 N. Sycamore Full.		92631
TEL. NO.	STATE LIC. NO.	
8799241	187274	
PRESENT BLDG. USE	PROPOSED BLDG. USE	
Com.	Com.	
DESCRIBE WORK TO BE DONE		
add 49 toilet/wash room		
NEW <input type="checkbox"/> ADD'N <input checked="" type="checkbox"/> ALTER. <input type="checkbox"/> REPAIR <input type="checkbox"/> DEMOLISH <input type="checkbox"/>		
FLOOR AREA (SQ. FT.)	NO. OF STORIES	NO. OF DWELLING UNITS
25		
If work is not started within 120 days from date of issue or if abandoned for more than 120 days, this permit will be null and void.		
A FEE MAY BE CHARGED FOR RE-INSPECTION DUE TO NEGLIGENCE, INCOMPLETE WORK, OR FAILURE TO MAKE CORRECTIONS.		
RELOCATION		
PRESENT BLDG. ADDRESS		
MOVING CONTRACTOR		
ADDRESS		

GARDEN GROVE

PLAT PLAN

PUBLIC WORKS & DEVELOPMENT

TA Industries CONSTRUCTION LENDER & BRANCH		JOB ADDRESS 7100 Belgrave		PERMIT NO. 122716
		ASSESSOR'S PARCEL NO. 121-341-98	LOT	BLOCK
		TRACY		
PLEASE CHECK ONE OR MORE				
<input type="checkbox"/> New <input checked="" type="checkbox"/> Addition <input type="checkbox"/> Alteration <input type="checkbox"/> Repair <input type="checkbox"/> Move <input type="checkbox"/> Demolish				
ADDRESS 7100 Belgrave		CITY G.G.	DATE 10/20	PERMIT VALUE \$4,000
JOB DESCRIPTION 49 Washroom addn.				

SHOW NORTH ARROW, PROPERTY LINES AND ADJACENT STREETS.

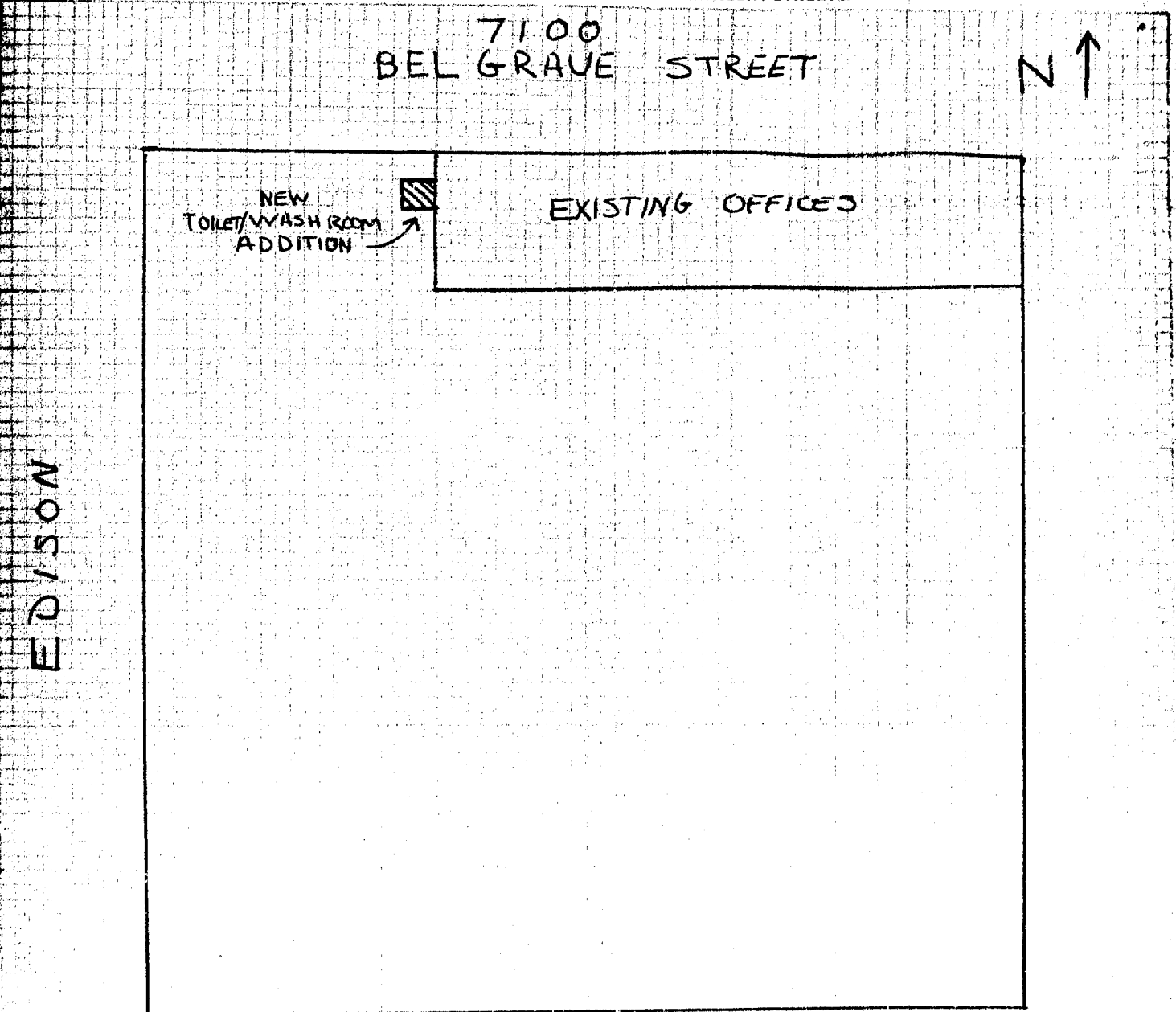

EDISON

#1 Building Insp./#2 Assessor/#3 Permittee/#4 File
I certify the information hereon is complete and correct.

By: *[Signature]*

PLAT PLAN APPROVED BY _____

City of Garden Grove, Department of Public Works & Development
APPROVED

This set of plans & specifications must be kept on the job at all times and it is unlawful to make any changes or alterations on same without written permission from the Department of Public Works & Development, City of Garden Grove, County of Orange. The stamping of this plan & specifications SHALL NOT be held to permit or to be an approval of the violation of any provisions of ANY City Ordinance or State Law. Inspectors by officers and employees of the City of Garden Grove are made to determine that the MINIMUM standards required by the Garden Grove Municipal Code are satisfied. The City of Garden Grove does not guarantee construction to specifications contained in this plan which are greater than the minimum standards required by the Garden Grove Municipal Code.

APPROVED BY RAYMOND T. HOLLAND, BUILDING OFFICIAL

DATE 10-20-81 BY JPH 7'-0"

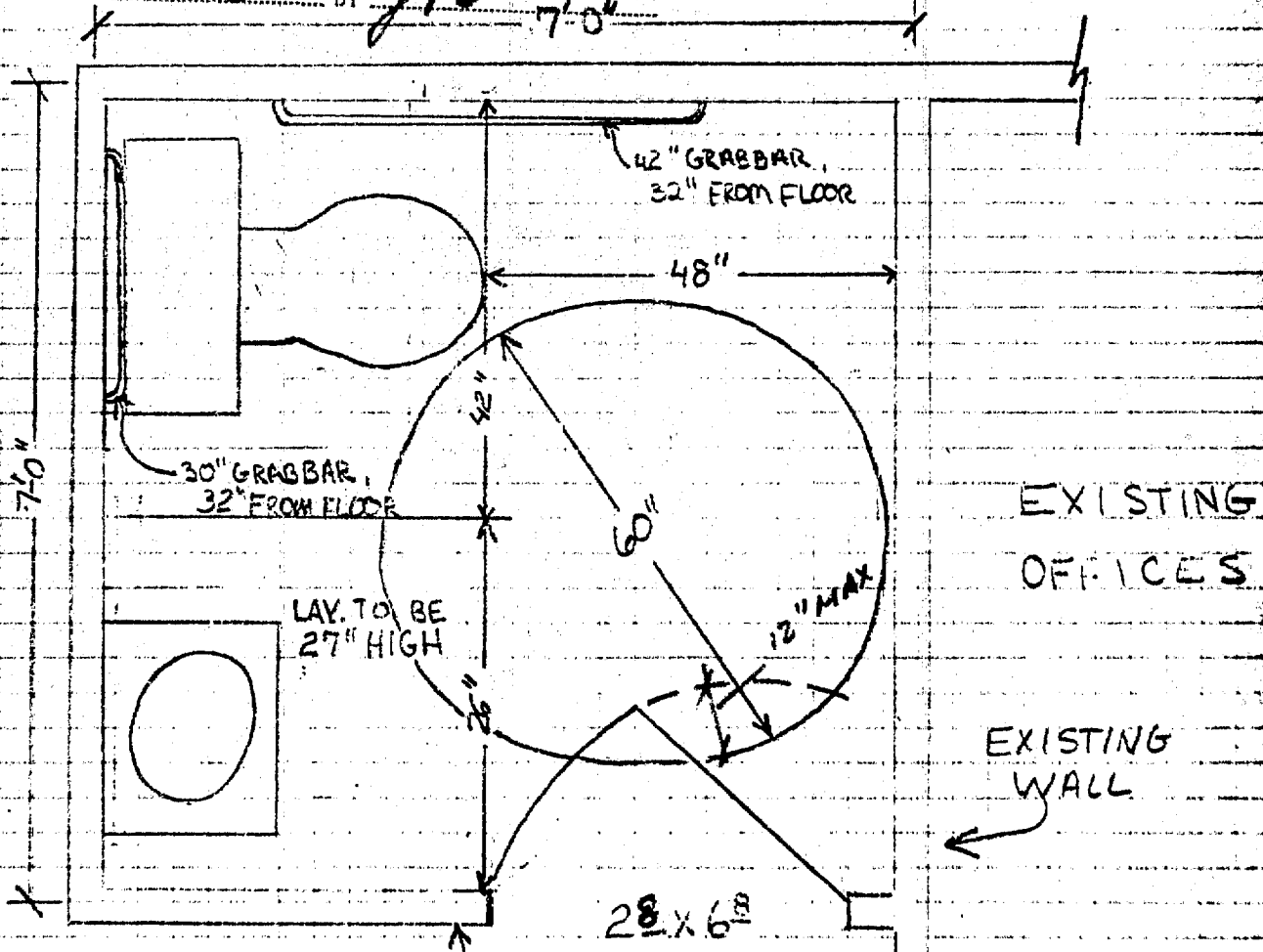
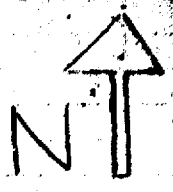

- 1) 1/2" DW SEC 2X4 DF STUDS
- 2) TRENCH MULLEN
- 3) 8'-0" CEILING HEIGHT
- 4) VINYL TILE FLOORING

LAVATORY ADDITION
 WITHIN EXISTING WORK AREA
 TA INDUSTRIAL
 1100 BELMONT ST
 J.D. FRIESEN CONTRACTOR
 DRAWING NOT TO SCALE 10-1681

BUILDING PERMIT

INSPECTION RECORD

For Applicant to Fill in

PLAN TYPE: F-2 / III OCC. LOAD: FRONT / LEFT / RIGHT / REAR FIRE SPRINK.				APPROVAL	DATE	INSPECTOR	ADDRESS 7100 Belgrave
FOUNDATION & LOCATION CONCRETE FLOOR REINFORCING ROOF SHTG ROUGH FRAME INSULATION, ENERGY LATH OR DRYWALL PLAS. BROWN CT. IND INSULATION SMOKE DETECTOR PARKING LANDSCAPING				10/1/81 10/1/81	[Signature]	LOT NO. 12847 OWNER: TA Industries MAILING ADDRESS: 7100 Belgrave G.G. TEL. NO. 6341145 CITY G.G. ZIP 9530	
PLANNING ACTION LAND USE APPROVED BY REMARKS:				VALIDATION 10/01/81 #0101 BDGPER 53.40 PLANCK 35.90 CONTRACTOR: J.D. FRIESEN 6.00 MAILING ADDRESS: 1201 N. Sycamore Ave Fullerton #9530 TEL. NO. 8799241 STATE LIC. NO. 187274			
U.C. SANT. DIS. FEE REQ'D. / O.C. SANT. DIS. FEE REQ'D. / DATE / INITIAL REQ'D. / PROVIDED				IDENTIFICATION CODE			
PARCEL MAP ZONING DEDICATION				WORKER'S COMPENSATION REQUIREMENTS State Compensation Insurance Policy No. _____ Expiration Date _____ I certify that in the performance of the work for which this permit is issued, I shall not employ any person in any manner so as to become subject to the Worker's Compensation laws of California. NOTE: If, after making such certificate, the applicant for the permit should become subject to the Worker's Compensation provisions of this code, he shall forthwith comply with the provisions of Section 3700 or his permit shall be deemed revoked. <input checked="" type="checkbox"/> I certify that I have read this application and state that the above information is correct. I agree to comply with all City ordinances and State laws relating to pending construction. I further agree to hold the City of Garden Grove free and harmless from any liability arising out of injury or bodily damage resulting from work performed relevant to this permit.			
FEES AND BONDS				BUSINESS TAX CERTIFICATE INFORMATION I certify that the following Contractor's License No. 187274 and Classification B-1 is in full force and effect. J.D. FRIESEN (PRINT) CONTRACTOR (SIGNATURE) CONTRACTOR OR AUTHORIZED AGENT DATE 10-1-81			
REV. CODE / AMOUNT ST. BOND WATER BOND WATER ASSMT. FEE (ACRG.) WATER ASSMT. FEE (FT.) PARKWAY TREE FEE PARK & REC. FEE (DIST.) DRAIN ASSMT. FEE (DIST.) PLAN RETENTION FEE				BUSINESS TAX CERTIFICATE NO. _____ EXPIRATION DATE _____ I certify that I am exempt from Section 7031.5 of the Business and Professional Code, Division 3, Chapter 9, Contractors' License Law, under the following Section: Owner: Section 7044 <input type="checkbox"/> Minor work under \$100: Section 7048 <input type="checkbox"/> Employee working for wages only: Section 7053 <input type="checkbox"/> Other: _____			
BLDG. PLAN CHECK 3527 / 3590 BLDG. PERMIT FEE 3226 / 5340 ISSUANCE 3577 / 600 VALUATION 98112.00 / TOTAL FEES 9530 AUTHORIZED BY: [Signature] DATE 10.1.81				RELOCATION PRESENT BLDG. ADDRESS MOVING CONTRACTOR ADDRESS			

GARDEN GROVE

PLOT PLAN

PUBLIC WORKS & DEVELOPMENT

TA INDUSTRIES

JOB ADDRESS

7100 Belgrave

1224

CONSTRUCTION LENDER & BRANCH

ASSESSOR'S PARCEL NO.

LOT

BLOCK

TRACT

131-341-90

PLEASE CHECK ONE OR MORE

New

Addition

Alteration

Repair

Move

Demolish

DATE

JOB DESCRIPTION

PERM VALUE

10-1-81

24' high x 169 long partition

2112

SHOW NORTH ARROW, PROPERTY LINES AND ADJACENT STREETS.

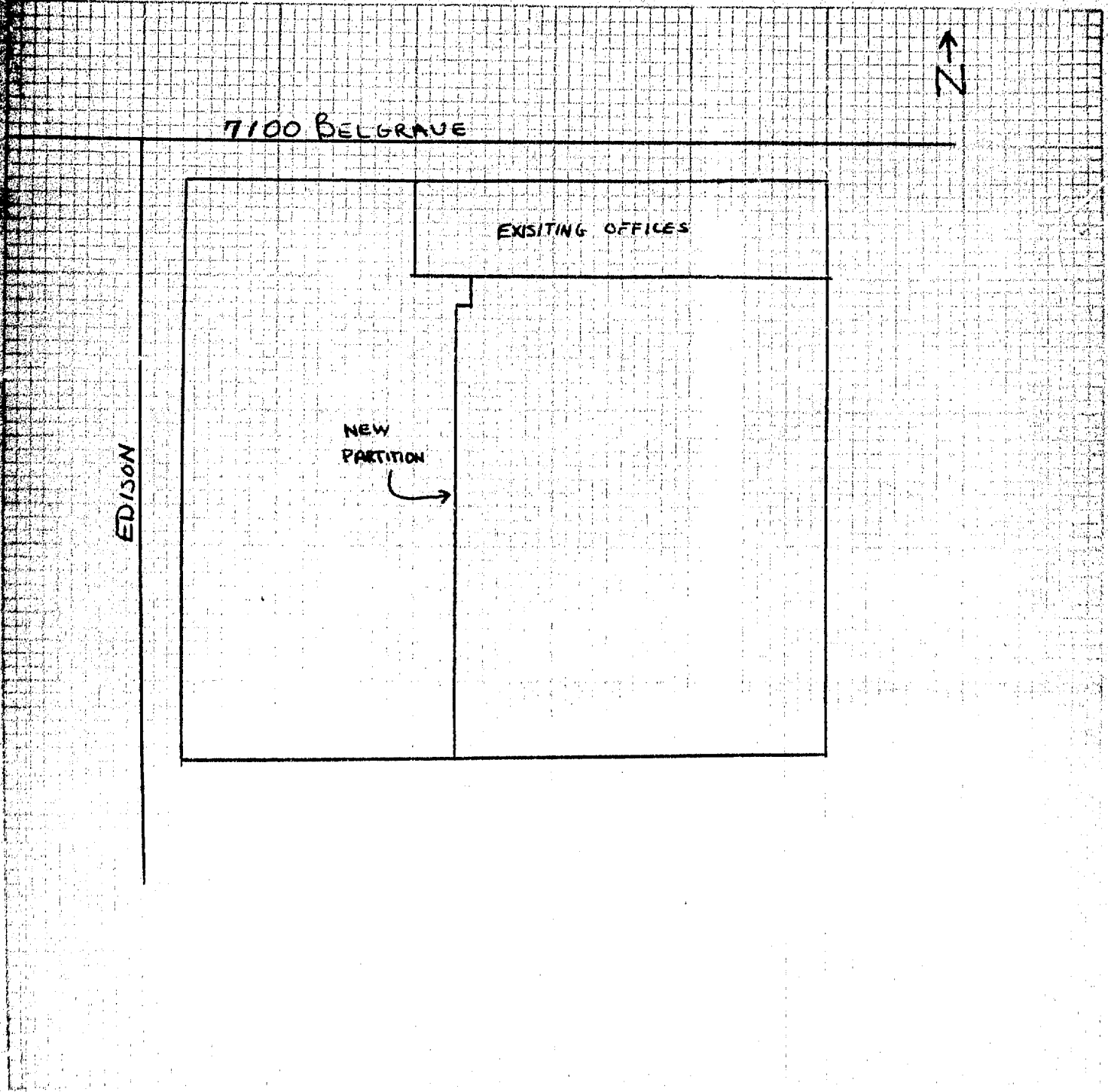

#1 Building Insp./#2 Assessor/#3 Permittee/#4 File
I certify the information hereon is complete and correct.

By _____

PLAN APPROVED BY _____

INSPECTION RECORD

For Applicant to Fill in

CATEGORY	TYPE	OCC. LOAD		FIRE SPRINK.	
		FRONT	LEFT	RIGHT	REAR
PLANNING ACTION	Eav Proj.				
LAND-USE APPROVED BY	Setbacks				
REMARKS					
G.D. SANT. DIS. FEE REQ'D.	O.C. SANT. DIS. FEE REQ'D.	DATE	INITIAL	REQ'D	PROVIDED
PARCEL MAP					
PLANNING DEDICATION					
FEES AND BONDS					
	REV. CODE	AMOUNT			
ST. BOND					
WATER BOND					
WATER ASSMT. FEE (ACRG.)					
WATER ASSMT. FEE (FT.)					
PARKWAY TREE FEE					
PARK & REC. FEE (DIST.)					
DRAIN ASSMT. FEE (DIST.)					
PLAN RETENTION FEE					
BLDG. PLAN CHECK	3526	3	74		
BLDG. PERMIT FEE	3906	11	50		
ISSUANCE	3517	6	-		
VALUATION		TOTAL FEES	21	24	
AUTHORIZED BY		DATE	9/10/81		

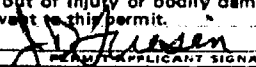
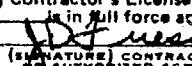
APPROVAL	DATE	INSPECTOR
FOUNDATION & LOCATION		
CONCRETE FLOOR		
REINFORCING		
ROOF SHTG		
ROUGH FRAME	9/12/81	
INSULATION, ENERGY		
LATH OR DRYWALL		
PLAS. BROWN CT.		
SOUND INSULATION		
SMOKE DETECTOR		
PARKING		
LANDSCAPING		
LAND USE FINAL		
FINAL		
UTILITY RELEASE		
IDENTIFICATION CODE		
WORKER'S COMPENSATION REQUIREMENTS		
State Compensation Insurance Policy No. _____ Expiration Date _____		
<input checked="" type="checkbox"/> I certify that in the performance of the work for which this permit is issued, I shall not employ any person in any manner so as to become subject to the Worker's Compensation laws of California.		
NOTE: If, after making such certificate, the applicant for the permit should become subject to the Worker's Compensation provisions of this code, he shall forthwith comply with the provisions of Section 3700 or his permit shall be deemed revoked.		
<input checked="" type="checkbox"/> I certify that I have read this application and state that the above information is correct. I agree to comply with all City ordinances and State laws relating to pending construction. I further agree to hold the City of Garden Grove free and harmless from any liability arising out of injury or bodily damage resulting from work performed relevant to this permit.		
 (PRINT) APPLICANT SIGNATURE		9/10/81 DATE
I certify that the following Contractor's License No. _____ and Classification _____ is in full force and effect.		
J.D. FRIESEN (PRINT) CONTRACTOR		 (SIGNATURE) CONTRACTOR AUTHORIZED AGENT
BUSINESS TAX CERTIFICATE NO. _____ EXPIRATION DATE _____		
I certify that I am exempt from Section 7031.5 of the Business and Professional Code, Division 3, Chapter 9, Contractors' License Law, under the following Section:		
Owner, Section 7044 <input type="checkbox"/> Minor work under \$100: Section 7048 <input type="checkbox"/> Employee working for wages only: Section 7053 <input type="checkbox"/>		
Other: _____		
(PRINT) PROPERTY OWNER	(SIGNATURE) PROPERTY OWNER OR AUTHORIZED AGENT	DATE

ADDRESS		
7100 Belgrave		
LOT NO.	BLK NO.	TRACT NO.
131-341-90		1221700
OWNER		TEL. NO.
TA Industry		634 1145
MAILING ADDRESS		CITY ZIP
7100 Belgrave		G. G.
<input type="checkbox"/> ARCH	<input checked="" type="checkbox"/> ENGR.	
MAILING ADDRESS		CITY ZIP
TEL. NO.		STATE LIC. NO. & TYPE
09/10/81		#0102
VALIDATION	BOOPER	11.50
	PLANCK	3.74
	ISSNCE	6.00
	CHECK	***21.24
CONTRACTOR		
J.D. Friesen		
MAILING ADDRESS		CITY ZIP
1201 N. Sycamore Ave		
TEL. NO.		STATE LIC. NO.
879924		187274
PRESENT BLDG. USE	PROPOSED BLDG. USE	
Commercial	Commercial	
DESCRIBE WORK TO BE DONE		
Laboratory partition added		
NEW <input type="checkbox"/>	ADD'N <input type="checkbox"/>	ALTER <input type="checkbox"/>
REPAIR <input checked="" type="checkbox"/>	DEMOLISH <input type="checkbox"/>	
FLOOR AREA (SQ. FT.)	NO. OF STORIES	NO. OF DWELLING UNITS
9		
If work is not started within 120 days from date of issue or if abandoned for more than 120 days, this permit will be null and void.		
A FEE MAY BE CHARGED FOR RE-INSPECTION DUE TO NEGLIGENCE, INCOMPLETE WORK, OR FAILURE TO MAKE CORRECTIONS.		
RELOCATION		
PRESENT BLDG. ADDRESS		
MOVING CONTRACTOR		
ADDRESS		

INSPECTOR

OF BARDEN GROVE

PLAT PLAN

PUBLIC WORKS & DEVELOPMENT

TA INDUSTRY

JOB ADDRESS

7100 Belgrave

1254

NAME OF CONSTRUCTION LENDER & BRANCH

ASSESSOR'S PARCEL NO.

LOT

BLOCK

TRACT

131-341-90

PLEASE CHECK ONE OR MORE

New

Addition

Alteration

Repair

Move

Demolish

DATE

JOB DESCRIPTION

PERMIT VALUE

9/10/81

lavatory partition

108⁰⁰

SHOW NORTH ARROW, PROPERTY LINES AND ADJACENT STREETS.

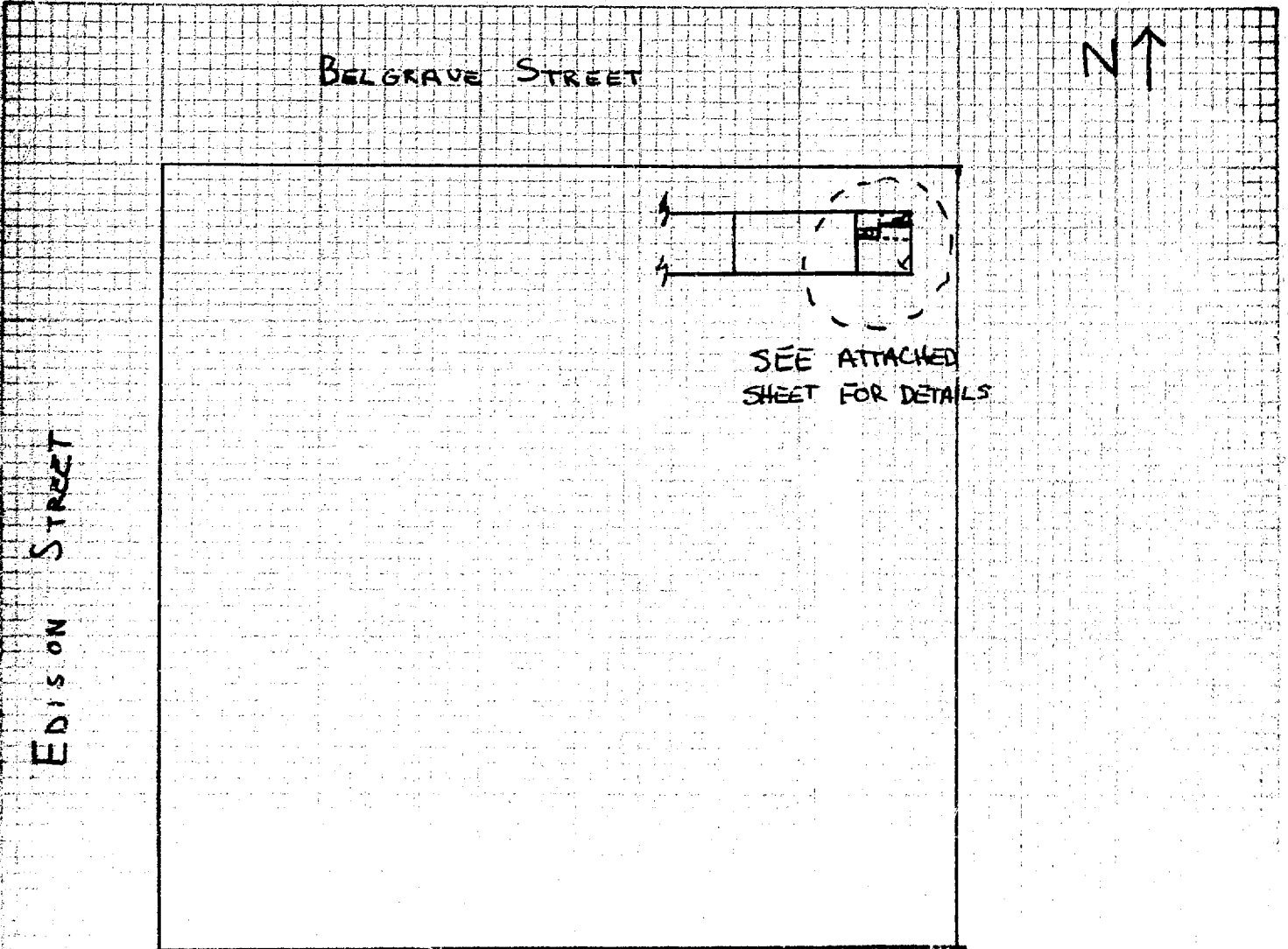

#1 Building Insp./#2 Assessor/#3 Permittee/#4 File
I certify the information hereon is complete and correct.

PLAT PLAN APPROVED BY _____

By _____

CITY OF GARDEN GROVE, CALIFORNIA

Development Services Department

11391 ACACIA PARKWAY, P.O. BOX 3070, GARDEN GROVE, CALIFORNIA 92642

Address : 7100 BELGRAVE AVE
 Parcel No: 13134501 Type: B33

Owner : J-Q PROPERTIES (PT)
 Address: _____
 Phone: _____

Architect: _____
 Address : _____

LIC: _____ EXP: _____ PH: _____

Suite: _____ PERMIT NO.: 17630
 Date : 04/06/93 Insp Dist : D9

Applicant: MESA ROOFING
 Address : P.O. BOX 10008
 COSTA MESA CA 92627
 Phone: 548-3012

Engineer: _____
 Address : _____

LIC: _____ EXP: _____ PH: _____

WORKER'S COMPENSATION REQUIREMENTS

State Compensation Insurance Policy No. 50020-03 Expiration Date 7-1-97

I certify that in the performance of the work for which this permit is issued, I shall not employ any person in any manner so as to become subject to the Worker's Compensation laws of California.

NOTE: If, after making such certificate, the applicant for the permit should become subject to the Worker's Compensation provisions of this code, he shall forthwith comply with the provisions of Section 6700 or his permit shall be deemed revoked.

I certify that I have read this application and state that the above information is correct. I agree to comply with all City ordinances and State laws relating to pending construction. I further agree to hold the City of Garden Grove free and harmless from any liability arising out of injury or bodily damage resulting from work performed relevant to this permit.

[Signature] 4-6-93
PERMIT APPLICANT SIGNATURE DATE

Proposed Work: T O EXISTING REROOF WITH BUILT UP SYSTEM

Value	:	40000	
Floor Area	:	40200	
Plan Check		1	
Permit		1	354.05
Issuance		1	15.00
Pre-Roof Inspection		1	15.00
Cultural Arts		1	23.76
General Plan		1	48.24

BUSINESS TAX CERTIFICATE INFORMATION

I certify that the following Contractor's License No. 564151 and Classification 31 is in full force and effect.

[Signature] 4-6-93
(PRINT) CONTRACTOR (SIGNATURE) CONTRACTOR OR AUTHORIZED AGENT DATE

BUSINESS TAX CERTIFICATE NO. _____ EXPIRATION DATE _____

I certify that I am exempt from Section 7031.5 of the Business and Professional Code, Division 3, Chapter 8, Contractors' License Law, under the following Section: Owner; Employee working for wages only; Section 7053; Other: _____

(PRINT) PROPERTY OWNER (SIGNATURE) PROPERTY OWNER OR AUTHORIZED AGENT DATE

INSPECTION RECORD

APPROVAL DATE INSPECTOR

Pre Inspect 4/8/93 _____

Foundation _____

Concrete Floor _____

Reinforcing _____

Masonry _____

Roof Shtg 4/10/93 - Repair _____

Rough Frame _____

Insul / Energy _____

Drywall _____

Lath _____

Plas. Brown Ct. _____

Landscaping _____

Pre Gunite _____

Pre Deck _____

Pre Plaster _____

Planning Final _____

Bldg Final 4/20/93 *[Signature]*

Utility Notified _____

3223 PERMITS/GENE	48.24	3224 PERMITS/CULT	23.76
3226 BLDG PERM &	369.05	3517 ISSUANCE FEE	15.00
3527 BLDG P C FEE	0.00		

Authorized by *[Signature]* TOTAL FEES 456.05

Inspection Requests 741-5332
 General Information 741-5307

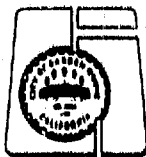

If work is not started within 180 days from date of issue or if abandoned for more than 180 days, this permit will be null and void.

A FEE MAY BE CHARGED FOR RE-INSPECTION DUE TO NEGLIGENCE, INCOMPLETE WORK, OR FAILURE TO MAKE CORRECTIONS.



PERMIT (PAGE 2 of 2)

PROJECT/SITE/BUILDING DESCRIPTION

JOB Address : 7100 BELGRAVE AVE
Suite :
PERMIT NO. : 57965
Permit Type : BUILDING
Type : B7
ALTERATIONS TO OTHER BUILDINGS
Owner : J-Q PROPERTIES
Applicant : M J M III CONSTRUCTION CO
Appl Address : 7721 HALDOR PL
BUENA PARK, CA 90620
Phone : 229 1621
Insp Dist : ZB
Date : 06/07/01
Parcel No : 13134501

Value :3500
Floor area :0

PROPOSED WORK:

DEMO 88' LG INTERIOR PARTITIONS @ WHSE & ADD PARTITIONS @ OFFICE

FEES

Table with 4 columns: Fee Code, Description, Quantity, Amount. Includes items like Plan Check (86.42), Permit (120.87), issuance (35.00), Strong Motion Fee (0.74), General Plan (5.44), Cultural Arts (2.68), and a TOTAL of 251.15.

INSPECTION RECORD

APPROVAL DATE INSPECTOR
Pre Inspect
Foundation
Concrete Floor
Reinforcing
Masonry
Roof Shtg
Rough Frame 6/4/01
Insul / Energy
Drywall 6/15/01
Lath
Plas. Brown Ct.
Landscaping
Pre Gunite
Pre Deck
Pre Plaster
Planning Final
Bldg Final 6/28/01
Utility Notified

AUTHORIZATION

Issued By: valq Date

DECLARATION

I certify that I have read this application/permit and state that the information on all pages of this document is correct. I agree to comply with all City and County ordinances and State laws relating to building construction, and hereby authorize representatives of this City and County to enter upon the above mentioned property for inspection purposes.

Applicant's Signature [Signature]
Print Name M. J. M. III Date 6-7-01

***** VALIDATION *****
PAID ON 07 Jun 2001 AT 16:19
RECEIVED BY LARAINEM 198.245.206.215/2 TRANS# 158
AMOUNT PAID \$293.65 BY CHECK#4476
TOTAL PAID = \$293.65

Plot Plan Form

Planning Action:	Zone:	Coverage:	Job Address: 7100 Belgrave	Permit No.: 57965
Approved By:	Date:	Increase:	Assessor Parcel No.:	Tract & Lot #:
Remarks:			Occupancy:	Const. Type:
			<input type="checkbox"/> New <input checked="" type="checkbox"/> Alter <input type="checkbox"/> Add <input type="checkbox"/> Repair <input type="checkbox"/> Demo	

Job Description: *Remo 88' of 10' wall
Frame 65' of 8' partition*

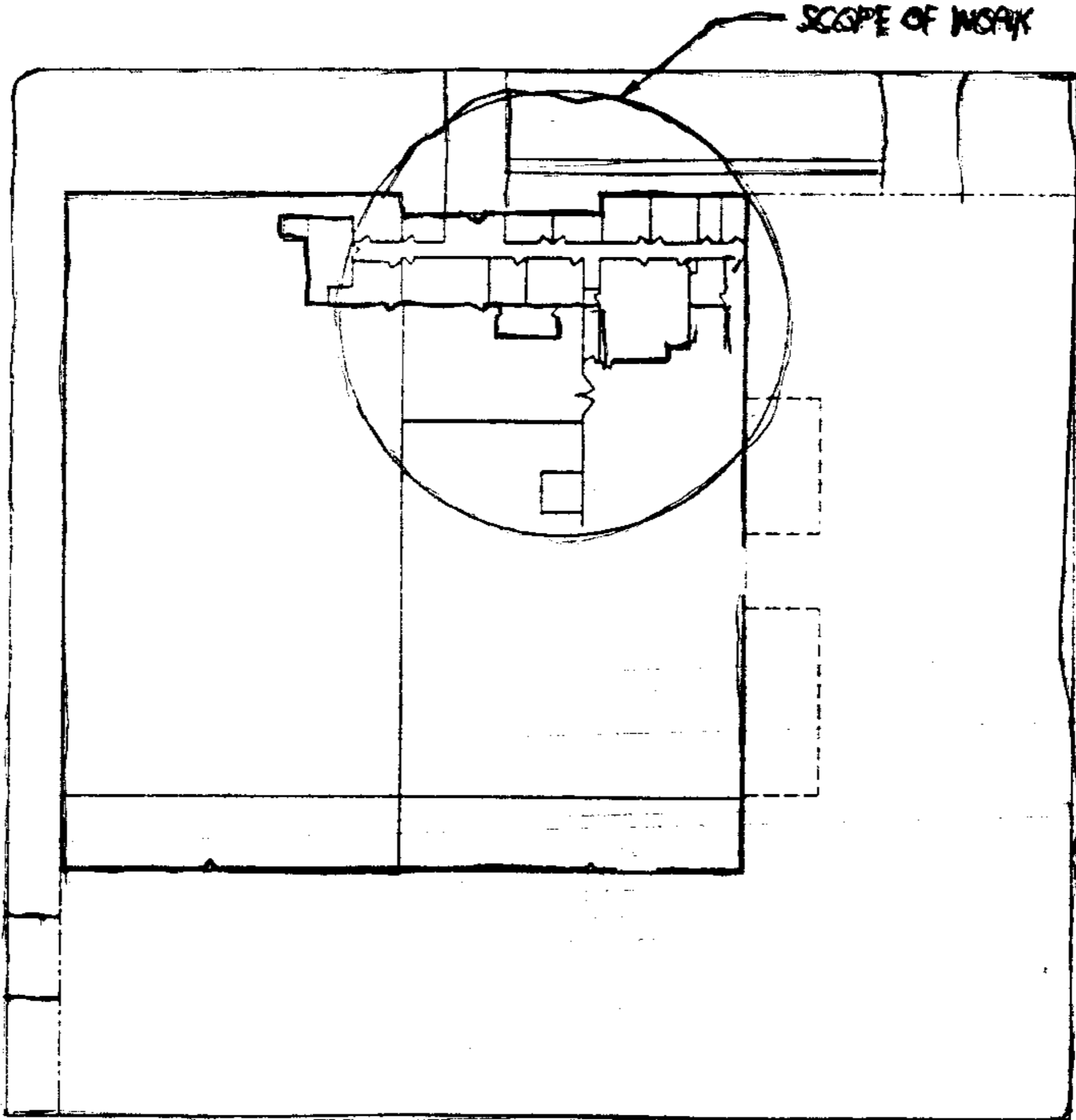

SITE PLAN



I certify the information hereon is complete & correct.

K. J. ...
Owner's Name (print)

[Signature]
Signature (owner/agent)

6-7-01
Date



General Information: 714-741-5307

CITY OF GARDEN GROVE - DEVELOPMENT SERVICES DEPARTMENT

Inspection Requests: 714-741-5332

PERMIT (PAGE 2 of 2)

PROJECT/SITE/BUILDING DESCRIPTION

JOB Address : 7100 BELGRAVE AVE
 Suite :
 PERMIT NO. : 89430
 Permit Type : FIRE SUPP.
 Type : B16
 FIRE SPRINKLERS
 Owner : J-Q PROPERTIES
 Applicant : RICHARD HINKS
 Phone : 818-974-5746

Contractor : BAY ALARM
 Address : 1000 E. HOWELL ST. #A100
 CityStZip : ANAHEIM, CA 92805
 Phone : 714-937-7640

Insp Dist : H9
 Date : 03/08/07
 Parcel No : 13134501

Value : 897
 Floor area :

PROPOSED WORK:

O30 - SPRINKLER

AUTOMATIC FIRE SPRINKLER MONITORING (FIRE ALARM)

FEES

111 32073 Permit	1	53.04
111 32401 issuance	1	35.00
942 22130 General Plan	1	2.50
080 32550 Cultural Arts	1	1.25
TOTAL		91.79

APPROVAL DATE INSPECTOR

Pre Inspect _____
 Foundation _____
 Concrete Floor _____
 Reinforcing _____
 Masonry _____
 Roof Shtg _____
 Rough Frame _____
 Insul / Energy _____
 Drywall _____
 Lath _____
 Plas. Brown Ct. _____
 Landscaping _____
 Pre Gunite _____
 Pre Deck _____
 Pre Plaster _____

Planning Final _____

~~Bldg~~ Final Fire SMSoltis 7/1/08

Utility Notified _____

***** VALIDATION *****

PAID ON 08 Mar 2007 AT 13:56
 RECEIVED BY KATRENAS 198.245.206.215/2 TRANS# 194
 AMOUNT PAID \$91.79 BY CHECK#1157
 TOTAL PAID = \$91.79

AUTHORIZATION

Issued By: carlosp Date _____

DECLARATION

I certify that I have read this application/permit and state that the information on all pages of this document is correct. I agree to comply with all City and County ordinances and State laws relating to building construction, and hereby authorize representatives of this City and County to enter upon the above mentioned property for inspection purposes.

Applicant's Signature [Signature]

Print Name RICHARD HINKS Date 3/8/07



PERMIT (PAGE 2 of 2)

PROJECT/SITE/BUILDING DESCRIPTION

JOB Address : 7100 BELGRAVE AVE
Suite :
PERMIT NO. : 92343
Permit Type : BUILDING
Type : B21
MISCELLANEOUS
Owner : J-Q PROPERTIES
Applicant : MIKE MENDOZA
Phone : 909-718-0800
Contractor : KINDNESS GENERAL CONTRACTORS,
Address : 12891 NELSON ST
CityStZip : GARDEN GROVE, CA 92840
Phone : 714-799-5575

PROPOSED WORK:

O39 - MISCELLENEOUS
2 FREE STANDING 2 TON BRIDGE CRANES

Insp Dist : ZB
Date : 10/11/07
Parcel No : 13134501

Value : 107000
Floor area : 0

FEES

Table with 4 columns: Fee Code, Description, Quantity, Amount. Includes items like 111 32509 PLAN CHECK 65% (\$42.0), 111 32410 Permit, 111 32401 issuance, 942 22130 General Plan, 080 32550 Cultural Arts, 111 32509 PLAN CHECK FEE CREDI, and TOTAL 1368.74.

APPROVAL DATE INSPECTOR

Pre Inspect
Foundation
Concrete Floor
Reinforcing
Masonry
Roof Shtg
Rough Frame
Insul / Energy
Drywall
Lath
Plas. Brown Ct.
Landscaping
Pre Gunit
Pre Deck
Pre Plaster
Planning Final
Bldg Final Oct 23, 2007
Utility Notified

AUTHORIZATION

Issued By: janetw Date

DECLARATION

I certify that I have read this application/permit and state that the information on all pages of this document is correct. I agree to comply with all City and County ordinances and State laws relating to building construction, and hereby authorize representatives of this City and County to enter upon the above mentioned property for inspection purposes.

Applicant's Signature

Print Name Valentin Gonzalez Date 10/11/07

***** VALIDATION *****
PAID ON 11 Oct 2007 AT 09:25
RECEIVED BY EVAR 198.245.206.215/2 TRANS# 27
AMOUNT PAID \$1368.74 BY CHECK#18054
TOTAL PAID = \$1368.74

JOB Address : 7100 BELGRAVE AVE
 Suite :
 PERMIT NO. : 85593
 Permit Type : BUILDING
 Type : B21
 MISCELLANEOUS
 Owner : J-Q PROPERTIES
 Applicant : PLUMP ENGINEERING
 Phone : 385-1835
 Contractor : KINDNESS GENERAL CONTRACTORS,
 Address : 12891 NELSON ST
 CityStZip : GARDEN GROVE, CA 92840
 Phone : 714-799-5575

O39 - MISCELLEANEOUS

INSTALL 2 CUTTING MACHINES W/ FOUNDATION IN
 AN INDUSTRIAL BLDG

Insp Dist : ZB
 Date : 06/08/06
 Parcel No : 13134501

Value : 185000
 Floor area : 0

111 32509 PLAN CHECK 65%(\$42.0	1	1111.27
111 32410 Permit	1	1554.23
111 32401 issuance	1	35.00
942 22130 General Plan	1	218.25
080 32550 Cultural Arts	1	107.50
111 32509 PLAN CHECK FEE CREDI	1	-1111.27
TOTAL		1914.98

APPROVAL	DATE	INSPECTOR
Pre Inspect	_____	_____
Foundation	_____	_____
Concrete Floor	_____	_____
Reinforcing	_____	_____
Masonry	_____	_____
Roof Shtg	_____	_____
Rough Frame	_____	_____
Insul / Energy	_____	_____
Drywall	_____	_____
Lath	_____	_____
Plas.Brown Ct.	_____	_____
Landscaping	_____	_____
Pre Gunite	_____	_____
Pre Deck	_____	_____
Pre Plaster	_____	_____
Planning Final	_____	_____
Bldg Final	_____	_____
Utility Notified	_____	_____

EXPIRED
 5/3/10

PLAN CHECK # BB-4851
THIS IS A PERMIT

EXPIRATION OF PLAN REVIEW. Applications for which no permit is issued within 180 days following the date of application shall expire by limitation, and plans and other data submitted for review may thereafter be returned to the applicant or destroyed by the building official. The building official may extend the time for action by the applicant for a period not exceeding 180 days on request by the applicant showing that circumstances beyond the control of the applicant have prevented action from being taken. No application shall be extended more than once. **50** order to renew action on an application after expiration, the applicant shall resubmit plans and pay a new plan review fee.

***** VALIDATION *****
 PAID ON 08 Jun 2006 AT 10:09
 RECEIVED BY KATRENAS 198.245.206.215/2 TRANS#
 AMOUNT PAID \$1914.98 BY CHECK#29418
 TOTAL PAID = \$1914.98

Plot Plan Form

Planning Action: <i>[Signature]</i>	Zone: <i>RF</i>	Coverage:
Approved By: <i>[Signature]</i>	Date: <i>6/6/06</i>	Increase:
Remarks:		

Job Address: <i>7100 BelGRAVE</i>	Permit No.: <i>85593</i>
Assessor Parcel No.: <i>13134501</i>	Tract & Lot #:
Occupancy:	Const. Type:
Value: <i>185,000</i>	
<input type="checkbox"/> New <input type="checkbox"/> Alter <input type="checkbox"/> Add <input type="checkbox"/> Repair <input type="checkbox"/> Demo	

Job Description: *(2) New Machine Foundations*

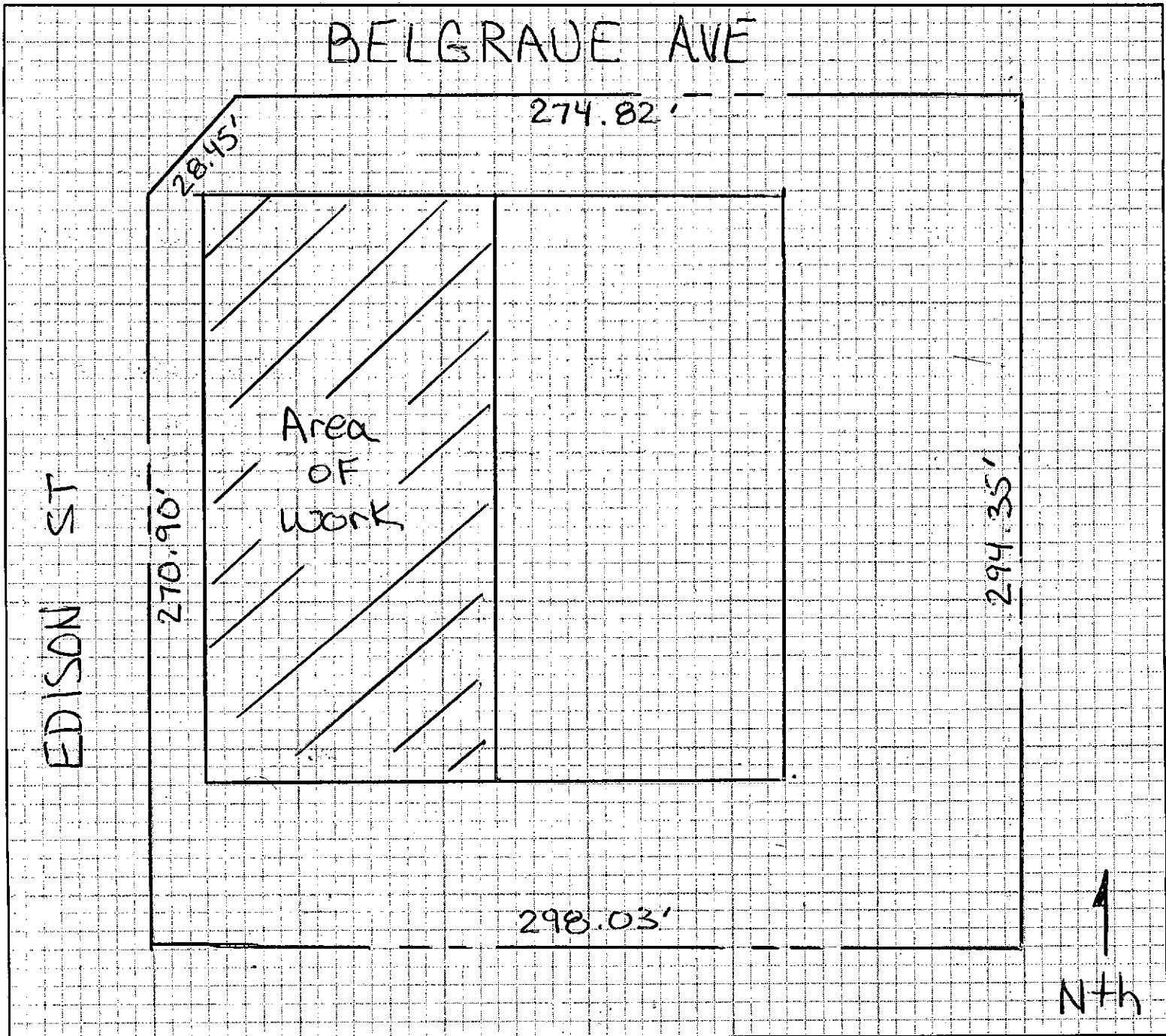

I certify the information hereon is complete & correct.

PCA AeroStructures
 Owner's Name (print)

Steve Wital
 Signature (owner/agent)

6/7/2006
 Date