

CITY OF GARDEN GROVE, CALIFORNIA

Development Services Department

11391 ACACIA PARKWAY, P.O. BOX 3070, GARDEN GROVE, CALIFORNIA 92642

PERMIT NO. : 645 **Inspector area:** S12
Type : B6
Date Issued : 02/13/90
Title : BEDROOM AND BATH
Desc :
Location : 12951 ASPENWOOD LN
Suite :
Parcel number : 23158101 **Owner:** JOHNSON, LILIA A (WS)
Occupancy : R-3 AVERAGE
Applicant : PACIFIC CITY CONSTRUCTION Phone Number : 891-5575
5969 ENGINEER
HUNTINGTON BEACH CA 92649

12951
Carmichael

WORKER'S COMPENSATION REQUIREMENTS

State Compensation Insurance Policy No. _____ Expiration Date _____

I certify that in the performance of the work for which this permit is issued, I shall not employ any person in any manner so as to become subject to the Worker's Compensation laws of California.

NOTE: If, after making such certificate, the applicant for the permit should become subject to the Worker's Compensation provisions of this code, he shall forthwith comply with the provisions of Section 3700 or his permit shall be deemed revoked.

I certify that I have read this application and state that the above information is correct. I agree to comply with all City ordinances and State laws relating to pending construction. I further agree to hold the City of Garden Grove free and harmless from any liability arising out of injury, or bodily damage resulting from work performed relevant to this permit.

PERMIT APPLICANT SIGNATURE _____ DATE _____

BUSINESS TAX CERTIFICATE INFORMATION

I certify that the following Contractor's License No. _____ and Classification _____ is in full force and effect.

(PRINT) CONTRACTOR _____ SIGNATURE CONTRACTOR OR AUTHORIZED AGENT _____ DATE _____

BUSINESS TAX CERTIFICATE NO. _____ EXPIRATION DATE _____

I certify that I am exempt from Section 7031.5 of the Business and Professional Code, Division 3, Chapter 9, Contractors' License Law, under the following Section: Owner: Section 7044 Minor work under \$200: Section 7048 Employee working for wages only: Section 7053 Other: _____

(PRINT) PROPERTY OWNER _____ SIGNATURE PROPERTY OWNER OR AUTHORIZED AGENT _____ DATE _____

Street Bond
Water Bond
Water Assmt Fee (ACRG)
Water Assmt Fee (FT)
Parkway Tree Fee
Park & Rec Fee (Dist.)
Drain Assmt Fee (Dist.)

B-PLAN 146.25
 B-PER 226.54
 ISS 10.00

1#2501A 2-14-90 CHECK 382.79

INSPECTION RECORD

APPROVAL	DATE	INSPECTOR
Pre Inspect		
Foundation	3/6/90	JW
Concrete Floor		
Reinforcing		
Masonry		
Roof Shtg	4/19/90	JW
Rough Frame	2/14/90	JW
Insul. / Energy		
Drywall		
Lath	2/14/90	JW
Plas. Brown Ct.		
Landscaping		
Pre Gunite		
Pre Deck		
Pre Plaster		
Planning Final	EXPIRED	
Bldg Final	2/14/95	JW
Utility Notified		JW

Other
 Plan Retention Fee
 Plan Check
 Permit
 Insurance

146.25
 226.54
 10.00

Authorized by: 

TOTAL FEES

382.79

Inspection Requests

741-5332
 General Information
 741-5307

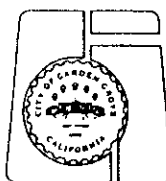

If work is not started within 180 days from date of issue or if abandoned for more than 180 days, this permit will be null and void.
 A FEE MAY BE CHARGED FOR RE-INSPECTION DUE TO NEGLIGENCE, INCOMPLETE WORK, OR FAILURE TO MAKE CORRECTIONS.

CITY OF GARDEN GROVE, CALIFORNIA

Development Services Department

11391 ACACIA PARKWAY, P.O. BOX 3070, GARDEN GROVE, CALIFORNIA 92642

PERMIT NO. : 3399
 Type : P
 Date Issued : 08/09/90
 Title :
 Desc :
 Location : 12951 ASPENWOOD LN
 Suite :
 Parcel number : 23158101
 Occupancy :
 Applicant : OWNER
 12951 ASPENWOOD LN

Inspector area: S12

Owner: JOHNSON, LILIA A (WS)

Phone Number : 971-1415

WORKER'S COMPENSATION REQUIREMENTS

State Compensation Insurance Policy No. _____ Expiration Date _____
 I certify that in the performance of the work for which this permit is issued, I shall not employ any person in any manner so as to become subject to the Worker's Compensation laws of California.
NOTE: If, after making such certificate, the applicant for the permit should become subject to the Worker's Compensation provisions of this code, he shall forthwith comply with the provisions of Section 3700 or his permit shall be deemed revoked.
 I certify that I have read this application and state that the above information is correct. I agree to comply with all City ordinances and State laws relating to pending construction. I further agree to hold the City of Garden Grove free and harmless from any liability arising out of injury or bodily damage resulting from work performed relevant to this permit.
Lilia A Johnson 8/9/90
PERMIT APPLICANT SIGNATURE DATE

BUSINESS TAX CERTIFICATE INFORMATION

I certify that the following Contractor's License No. _____ and Classification _____ is in full force and effect.
(PRINT) CONTRACTOR (SIGNATURE) CONTRACTOR OR AUTHORIZED AGENT DATE
 BUSINESS TAX CERTIFICATE NO. _____ EXPIRATION DATE _____
 I certify that I am exempt from Section 7031.5 of the Business and Professional Code, Division 3, Chapter 9, Contractors' License Law, under the following Section; Owner: Section 7044 Minor work under \$200; Section 7048 Employee working for wages only; Section 7053 Other: _____
(PRINT) PROPERTY OWNER (SIGNATURE) PROPERTY OWNER OR AUTHORIZED AGENT DATE

- Water Closet
- Bath Tub
- Shower
- Lavatory
- Kitchen Sink
- Garbage Disposal
- Laundry Tub or Tray
- Water Heater
- Floor Sink
- Floor Drain
- Dish Washer
- Drinking Fountain
- Urinal
- Gas System Outlets
- Bldg Sewer (first 100')
- Bldg Sewer (add'l 100')
- Bldg Sewer (add'l drain)
- Rainwater Drain
- Swim Pool Piping
- Sand Traps/Receptors
- Automatic Wash Machine
- Water Softeners
- Backwash Trap
- Water Lateral
- Backflow Protect Devices
- Water Piping (ea. 100')
- Lawn Sprinklers (SFD)
- Lawn Sprinklers (other)
- Other
- Plan Retention Fee
- Plan Check
- Permit
- Issuance

P-PER 11.00
 ISS 10.00
 1#4407A 8-09*90 CHECK 21.00

1 11.00

11.00
 10.00
TOTAL FEES 21.00

Authorized by: *[Signature]*
X

Inspection Requests
 741-5332
General Information
 741-5307

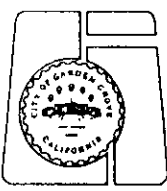

If work is not started within 180 days from date of issue or if abandoned for more than 180 days, this permit will be null and void.
 A FEE MAY BE CHARGED FOR RE-INSPECTION DUE TO NEGLIGENCE, INCOMPLETE WORK, OR FAILURE TO MAKE CORRECTIONS.

INSPECTION RECORD

APPROVAL DATE INSPECTOR

Soil Piping _____
 Ground Plumbing *8/10/90 RW*
 Rough Plumbing _____
 Gas Piping _____
 Gas Vent _____
 Sewer _____
 Main Drain _____
 Vaccum Lines _____
 Water Heater _____
 Backwash _____
 Water Lateral _____

EXPIRED

2/14/95
[Signature]

FINAL _____
 Utility Notified _____

CITY OF GARDEN GROVE, CALIFORNIA

Development Services Department

11391 ACACIA PARKWAY, P.O. BOX 3070, GARDEN GROVE, CALIFORNIA 92642

PERMIT NO. : 647 **Inspector area:**S12
Type : P
Date Issued : 02/13/90
Title : BATH FIXTURES
Desc :
Location : 12951 ASPENWOOD LN
Suite :
Parcel number : 23158101 **Owner:** JOHNSON, LILIA A (WS) ✓
Occupancy :
Applicant : PACIFIC CITY CONSTRUCTION Phone Number : 891-5575
 5969 ENGINEER
 HUNTINGTON BEACH CA 92649

WORKER'S COMPENSATION REQUIREMENTS

State Compensation Insurance Policy No. _____ Expiration Date _____
 I certify that in the performance of the work for which this permit is issued, I shall not employ any person in any manner so as to become subject to the Worker's Compensation laws of California.
NOTE: If, after making such certificate, the applicant for the permit should become subject to the Worker's Compensation provisions of this code, he shall forthwith comply with the provisions of Section 3700 or his permit shall be deemed revoked.
 I certify that I have read this application and state that the above information is correct. I agree to comply with all City ordinances and State laws relating to pending construction. I further agree to hold the City of Garden Grove free and harmless from any liability arising out of injury or bodily damage resulting from work performed relevant to this permit.

PERMIT APPLICANT SIGNATURE _____ DATE _____

BUSINESS TAX CERTIFICATE INFORMATION

I certify that the following Contractor's License No. _____ and Classification _____ is in full force and effect.

(PRINT) CONTRACTOR _____ (SIGNATURE) CONTRACTOR OR AUTHORIZED AGENT _____ DATE _____

BUSINESS TAX CERTIFICATE NO. _____ EXPIRATION DATE _____

I certify that I am exempt from Section 7031.5 of the Business and Professional Code, Division 3, Chapter 9, Contractors' License Law, under the following Section: Owner: Section 7044 Minor work under \$200: Section 7048 Employee working for wages only: Section 7053 Other: _____

(PRINT) PROPERTY OWNER _____ (SIGNATURE) PROPERTY OWNER OR AUTHORIZED AGENT _____ DATE _____

INSPECTION RECORD

APPROVAL DATE INSPECTOR

Soil Piping _____
 Ground Plumbing _____
 Rough Plumbing _____
 Gas Piping _____
 Gas Vent _____
 Sewer _____
 Main Drain _____
 Vaccum Lines _____
 Water Heater _____
 Backwash _____
 Water Lateral _____

Water Closet	1	4.50
Bath Tub		
Shower	1	4.50
Lavatory	2	9.00
Kitchen Sink		
Garbage Disposal		
Laundry Tub or Tray		
Water Heater		
Floor Sink		
Floor Drain		
Dish Washer		
Drinking Fountain		
Urinal		
Gas System Outlets		P-PER 18.00
Bldg Sewer (first 100')		ISS 10.00
Bldg Sewer (add'l 100')		#2503A 2-14'90 CHECK 28.00
Bldg Sewer (add'l drain)		
Rainwater Drain		
Swim Pool Piping		
Sand Traps/Receptors		
Automatic Wash Machine		
Water Softeners		
Backwash Trap		
Water Lateral		
Backflow Protect Devices		
Water Piping (ea. 100')		
Lawn Sprinklers (SFD)		
Lawn Sprinklers (other)		
Other		
Plan Retention Fee		
Plan Check		
Permit		18.00
Issuance		10.00
TOTAL FEES		28.00

Authorized by: _____

X

TOTAL FEES

18.00
10.00
28.00

Inspection Requests

741-5332
 General Information
 741-5307

If work is not started within 180 days from date of issue or if abandoned for more than 180 days, this permit will be null and void.
 A FEE MAY BE CHARGED FOR RE-INSPECTION DUE TO NEGLIGENCE, INCOMPLETE WORK, OR FAILURE TO MAKE CORRECTIONS.

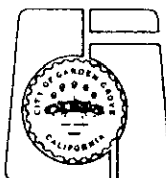

EXPIRED

2/14/95
[Signature]

FINAL _____

Utility Notified _____

Eav. Proj.	FRONT	LEFT	RIGHT	REAR	USE ZONE R1	LOT SIZE	JOB ADDRESS 12951 ASPENWOOD, GG			PERMIT NO. 645
Setbacks						LOT COVERAGE 23158101	ASSESSORS PARCEL NO.	LOT	BLOCK	TRACT
PLANNING ACTION						% INCREASE	PLEASE CHECK ONE OR MORE			
LAND USE APPROVED BY							<input type="checkbox"/> New <input type="checkbox"/> Addition <input type="checkbox"/> Alteration <input type="checkbox"/> Repair <input type="checkbox"/> Move <input type="checkbox"/> Demolish			
REMARKS:						DATE 2/13/90	JOB DESCRIPTION Bottom + BELL			PERMIT VALUE 22,000

SHOW NORTH ARROW, PROPERTY LINES AND ADJACENT STREETS.

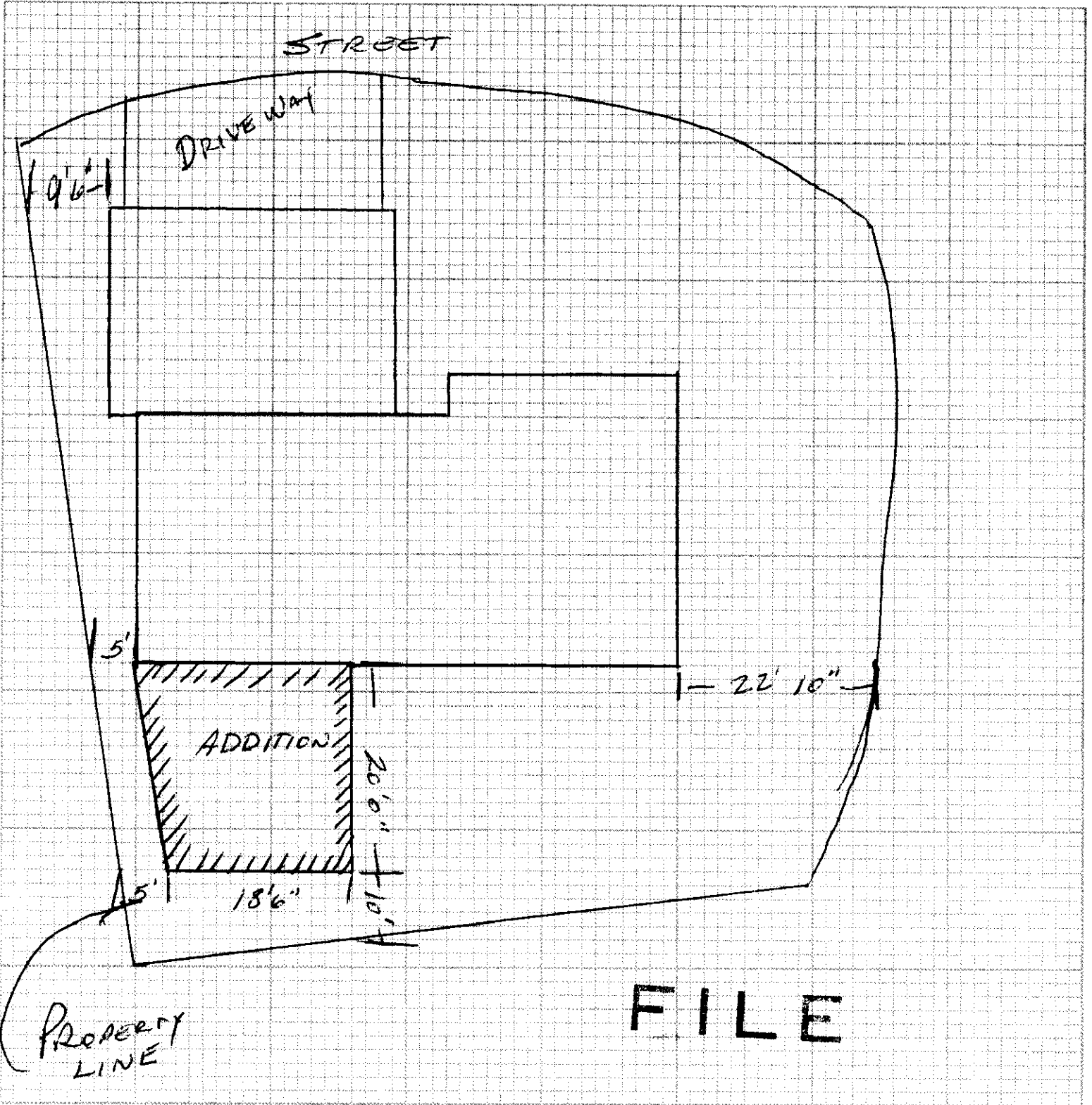

#1 Building Insp./#2 Assessor/#3 Permittee/#4 File
I certify the information hereon is complete and correct.

CITY OF GARDEN GROVE, CALIFORNIA

Development Services Department

11391 ACACIA PARKWAY, P.O. BOX 3070, GARDEN GROVE, CALIFORNIA 92642

PERMIT NO. : 745 **Inspector area:**S12
Type : P
Date Issued : 02/22/90
Title : ROOM ADD PLMG
Desc :
Location : 12951 ASPENWOOD LN
Suite :
Parcel number : 23158101 **Owner:** JOHNSON, LILIA A (WS)
Occupancy :
Applicant : PACIFIC CITY CONSTRUCTION Phone Number : 891-5575
 5969 ENGINEER
 HUNTINGTON BEACH CA 92649

12951 Aspenwood

WORKER'S COMPENSATION REQUIREMENTS

State Compensation Insurance Policy No. _____ Expiration Date _____
 I certify that in the performance of the work for which this permit is issued, I shall not employ any person in any manner so as to become subject to the Worker's Compensation laws of California.
NOTE: If, after making such certificate, the applicant for the permit should become subject to the Worker's Compensation provisions of this code, he shall forthwith comply with the provisions of Section 3700 or his permit shall be deemed revoked.
 I certify that I have read this application and state that the above information is correct, I agree to comply with all City ordinances and State laws relating to pending construction. I further agree to hold the City of Garden Grove free and harmless from any liability arising out of injury or bodily damage resulting from work performed relevant to this permit.

PERMIT APPLICANT SIGNATURE DATE

BUSINESS TAX CERTIFICATE INFORMATION

I certify that the following Contractor's License No. _____ and Classification _____ is in full force and effect.
(PRINT) CONTRACTOR (SIGNATURE) CONTRACTOR OR AUTHORIZED AGENT DATE

BUSINESS TAX CERTIFICATE NO. EXPIRATION DATE
 I certify that I am exempt from Section 7031.5 of the Business and Professional Code, Division 3, Chapter 9, Contractors' License Law, under the following Section: Owner: Section 7044 Minor work under \$200; Section 7048 Employee working for wages only; Section 7053 Other: _____
(PRINT) PROPERTY OWNER (SIGNATURE) PROPERTY OWNER OR AUTHORIZED AGENT DATE

Water Closet	1	4.50
Bath Tub		
Shower	1	4.50
Lavatory	2	9.00
Kitchen Sink		
Garbage Disposal		
Laundry Tub or Tray		
Water Heater		
Floor Sink		
Floor Drain		
Dish Washer		
Drinking Fountain		
Urinal		
Gas System Outlets		
Bldg Sewer (first 100')		
Bldg Sewer (add'l 100')		
Bldg Sewer (add'l drain)		
Rainwater Drain		
Swim Pool Piping		
Sand Traps/Receptors	1#3352A 2-22-90	CHECK 20.00
Automatic Wash Machine		
Water Softeners		
Backwash Trap		
Water Lateral		
Backflow Protect Devices		
Water Piping (ea. 100')		
Lawn Sprinklers (SFD)		
Lawn Sprinklers (other)		
Other		
Plan Retention Fee		
Plan Check		
Permit		18.00
Issuance		10.00
TOTAL FEES		28.00

INSPECTION RECORD

APPROVAL	DATE	INSPECTOR
Soil Piping	2/23/90	J
Ground Plumbing	4/19/90	J
Rough Plumbing		
Gas Piping		
Gas Vent		
Sewer		
Main Drain		
Vaccum Lines		
Water Heater		
Backwash		
Water Lateral		

Authorized by: _____
 X **TOTAL FEES** 28.00

Inspection Requests
 741-5332
General Information
 741-5307

If work is not started within 180 days from date of issue or if abandoned for more than 180 days, this permit will be null and void.
 A FEE MAY BE CHARGED FOR RE-INSPECTION DUE TO NEGLIGENCE, INCOMPLETE WORK, OR FAILURE TO MAKE CORRECTIONS.

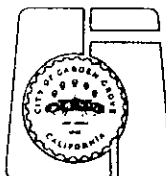

EXPIRED

2/14/95

FINAL _____
 Utility Notified _____

CITY OF GARDEN GROVE, CALIFORNIA

Development Services Department

11391 ACACIA PARKWAY, P.O. BOX 3070, GARDEN GROVE, CALIFORNIA 92642

PERMIT NO. : 1661
Type : B33
Date Issued : 04/24/90
Title : VINYL SIDING ICBO #3663
Desc :
Location : 12951 ASPENWOOD LN
Suite :
Parcel number : 23158101
Occupancy : REPAIR
Applicant : AMRE REMODELING
 4949 W. ROYAL LANE
 75063

Inspector area: S12

Owner: JOHNSON, LILIA A (WS)

Phone Number :

12591 ASPENWOOD

OK per Carol

WORKER'S COMPENSATION REQUIREMENTS

State Compensation Insurance Policy No. _____ Expiration Date _____

I certify that in the performance of the work for which this permit is issued, I shall not employ any person in any manner so as to become subject to the Worker's Compensation laws of California.

NOTE: If, after making such certificate, the applicant for the permit should become subject to the Worker's Compensation provisions of this code, he shall forthwith comply with the provisions of Section 3700 or his permit shall be deemed revoked.

I certify that I have read this application and state that the above information is correct. I agree to comply with all City ordinances and State laws relating to pending construction. I further agree to hold the City of Garden Grove free and harmless from any liability arising out of injury or bodily damage resulting from work performed relevant to this permit.

[Signature] 4-24-90
PERMIT APPLICANT SIGNATURE DATE

BUSINESS TAX CERTIFICATE INFORMATION

I certify that the following Contractor's License No. _____ and Classification _____ is in full force and effect.

(PRINT) CONTRACTOR (SIGNATURE) CONTRACTOR OR AUTHORIZED AGENT DATE

BUSINESS TAX CERTIFICATE NO. EXPIRATION DATE

I certify that I am exempt from Section 7031.5 of the Business and Professional Code, Division 3, Chapter 9, Contractors' License Law, under the following Section; Owner: Section 7044 Minor work under \$200; Section 7048 Employee working for wages only; Section 7053 Other: _____

(PRINT) PROPERTY OWNER (SIGNATURE) PROPERTY OWNER OR AUTHORIZED AGENT DATE

Street Bond
 Water Bond
 Water Assmt Fee (ACRG)
 Water Assmt Fee (FT)
 Parkway Tree Fee
 Park & Rec Fee (Dist.)
 Drain Assmt Fee (Dist.)

B-PER	99.56
ISS	10.00
1# 923A 4-24-90	CHECK 109.56

INSPECTION RECORD

APPROVAL	DATE	INSPECTOR
Pre Inspect	_____	_____
Foundation	_____	_____
Concrete Floor	_____	_____
Reinforcing	_____	_____
Masonry	_____	_____
Roof Shtg	_____	_____
Rough Frame	_____	_____
Insul / Energy	_____	_____
Drywall	_____	_____
Lath	_____	_____
Plas. Brown Ct.	_____	_____
Landscaping	_____	_____
Pre Gunite	_____	_____
Pre Deck	_____	_____
Pre Plaster	_____	_____
Planning Final	<u>2/14/95</u>	<i>[Signature]</i>
Bldg Final	_____	_____
Utility Notified	_____	_____

EXPIRED

Other
 Plan Retention Fee
 Plan Check
 Permit

Issuance	99.56
Authorized by: <i>[Signature]</i>	10.00
TOTAL FEES	109.56

Inspection Requests
 741-5332
 General Information
 741-5307

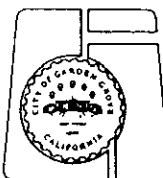

If work is not started within 180 days from date of issue or if abandoned for more than 180 days, this permit will be null and void.

A FEE MAY BE CHARGED FOR RE-INSPECTION DUE TO NEGLIGENCE, INCOMPLETE WORK, OR FAILURE MAKE CORRECTIONS.

PERMIT NO. : 26597
 Type : P
 Date Issued : 12/20/94
 Title : WATER HEATER CHANGE-OUT
 Desc :
 Location : 12951 ASPENWOOD LN
 Suite :
 Parcel number : 23158101
 Occupancy :
 Applicant : D P PLUMBING
 1588 B. SOUTH ANAHEIM BLVD
 ANAHEIM CA 92805

Inspector area: S12

Owner: JOHNSON, LILIA

Phone Number : 991-9477

Water Heater	1	7.00
Issuance	1	15.00
GENERAL PLAN	1	2.00
CULTURAL ARTS	1	1.00

EXPIRED
10-9-95
 T. H

P PER 7.00
 MISC. 2.00
 MISC. 1.00
 ISS 15.00

0W4811A12-20'94 CHECK 25.00

INSPECTION RECORD

APPROVAL	DATE	INSPECTOR
Soil Piping	_____	_____
Ground Plumbing	_____	_____
Rough Plumbing	_____	_____
Gas Piping	_____	_____
Gas Vent	_____	_____
Sewer	_____	_____
Main Drain	_____	_____
Vacuum Lines	_____	_____
Water Heater	_____	_____
Backwash	_____	_____
Water Lateral	_____	_____

3223 PERMITS/GENE	2.00
3224 PERMITS/CULT	1.00
3228 PLUMBING PER	7.00
3517 ISSUANCE FEE	15.00

25.00

741-5332 If work is not started within
 180 days from date of issue or
 741-5307 if abandoned for more than 180
 days, this permit will be null
 and void.

A FEE MAY BE CHARGED FOR RE-
 INSPECTION DUE TO NEGLIGENCE,
 INCOMPLETE WORK, OR FAILURE TO
 MAKE CORRECTIONS.

FINAL _____
 Utility Notified _____



General Information: 714-741-5307

CITY OF GARDEN GROVE - DEVELOPMENT SERVICES DEPARTMENT

Inspection Requests: 714-741-5332

PERMIT (PAGE 2 of 2)

PROJECT/SITE/BUILDING DESCRIPTION

JOB Address : 12951 ASPENWOOD LN
 Suite :
 PERMIT NO. : 58425
 Permit Type :
 Type : P
 Owner : LILIA A JOHNSON
 Applicant : NOCK PLUMBING
 Appl Address : 11612 KNOTT AVE
 GARDEN GROVE, CA 92841
 Phone : 895-1246
 Insp Dist : S12
 Date : 07/11/01
 Parcel No : 23158101

PROPOSED WORK:

WATER HEATER CHANGE-OUT.

FEES

942 22130 GENERAL PLAN	1	2.00
080 32550 CULTURAL ARTS	1	1.00
111 32401 Issuance	1	35.00
111 32415 Water Heater	1	8.50
TOTAL		46.50

APPROVAL DATE INSPECTOR INSPECTION RECORD

Soil Piping _____
 Ground Plumbing _____
 Rough Plumbing _____
 Gas Piping _____
 Gas Vent _____
 Sewer _____
 Main Drain _____
 Vacuum Lines _____
 Water Heater _____
 Backwash _____
 Water Lateral _____

FINAL 12/23/02 [Signature]

Utility Notified _____

***** VALIDATION *****
 PAID ON 11 Jul 2001 AT 10:20
 RECEIVED BY LARAINEM 198.245.206.215/2 TRANS# 4
 AMOUNT PAID \$232.50 BY CHECK#8221
 TOTAL PAID = \$232.50

AUTHORIZATION

Issued By: jimc Date _____

DECLARATION

I certify that I have read this application/permit and state that the information on all pages of this document is correct. I agree to comply with all City and County ordinances and State laws relating to building construction, and hereby authorize representatives of this City and County to enter upon the above mentioned property for inspection purposes.

Applicant's Signature _____

Print Name _____ Date _____



General Information: 714-741-5307

CITY OF GARDEN GROVE - DEVELOPMENT SERVICES DEPARTMENT

Inspection Requests: 714-741-5332

PERMIT (PAGE 2 of 2)



PROJECT/SITE/BUILDING DESCRIPTION

JOB Address : 12951 ASPENWOOD LN
Suite :
PERMIT NO. : 75651
Permit Type :
Type : P

Owner : LILIA A JOHNSON
Applicant : OWNER
Appl Address : 12951 ASPENWOOD LN

Phone :

Insp Dist : S12
Date : 09/15/04
Parcel No : 23158101

PROPOSED WORK:

REPLACE EXPIRED PERMIT #'S 647, 745 & 3399.
COMPLETE FOR FINAL.

FEES

942 22130 GENERAL PLAN	1	2.00
080 32550 CULTURAL ARTS	1	1.00
111 32401 Issuance	1	35.00
TOTAL		38.00

APPROVAL	DATE	INSPECTOR
Soil Piping		
Ground Plumbing		
Rough Plumbing		
Gas Piping		
Gas Vent		
Sewer		
Main Drain		
Vacuum Lines		
Water Heater		
Backwash		
Water Lateral		

INSPECTION RECORD

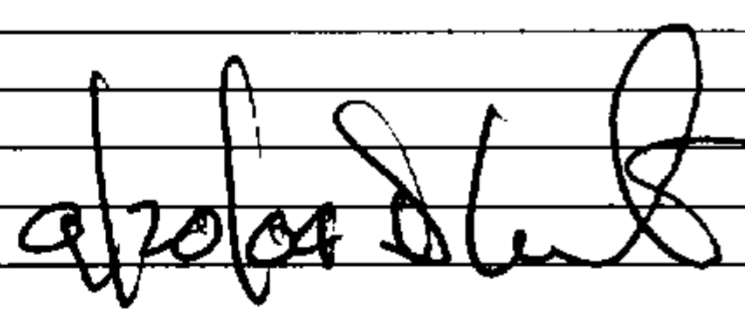
FINAL 

Utility Notified _____

***** VALIDATION *****
PAID ON 15 Sep 2004 AT 12:19
RECEIVED BY CAROLE 198.245.206.215/2 TRANS# 93
AMOUNT PAID \$254.50 BY CHECK#5736
TOTAL PAID = \$254.50

AUTHORIZATION

Issued By: jimc Date _____

DECLARATION

I certify that I have read this application/permit and state that the information on all pages of this document is correct. I agree to comply with all City and County ordinances and State laws relating to building construction, and hereby authorize representatives of this City and County to enter upon the above mentioned property for inspection purposes.

Applicant's Signature Lilia A Johnson
Print Name Lilia A. Johnson Date 9/15/04



PERMIT (PAGE 2 of 2)

PROJECT/SITE/BUILDING DESCRIPTION

JOB Address : 12951 ASPENWOOD LN
 Suite :
 PERMIT NO. : 75650
 Permit Type :
 Type : E

Owner : LILIA A JOHNSON
 Applicant : OWNER
 Appl Address : 12951 ASPENWOOD LN

Phone :

Insp Dist : S12
 Date : 09/15/04
 Parcel No : 23158101

PROPOSED WORK:

REPLACE EXPIRED PERMIT #'S 646 & 744 COMPLETE FOR FINAL.

FEEES

942 22130 GENERAL PLAN	1	2.00
080 32550 CULTURAL ARTS	1	1.00
111 32401 Issuance	1	35.00
TOTAL		38.00

APPROVAL DATE INSPECTOR
INSPECTION RECORD
 Underground
 Conduit
 Wiring - Rough
 Heater
 Fixtures & Trim
 Motors
 Ufer
 Service

FINAL *[Signature]*

Utility Notified

AUTHORIZATION

Issued By: jimc Date

DECLARATION

I certify that I have read this application/permit and state that the information on all pages of this document is correct. I agree to comply with all City and County ordinances and State laws relating to building construction, and hereby authorize representatives of this City and County to enter upon the above mentioned property for inspection purposes.

Applicant's Signature *Lilia A Johnson*
 Print Name Lilia A Johnson Date 9/15/04

***** VALIDATION *****
 PAID ON 15 Sep 2004 AT 12:19
 RECEIVED BY CAROLE 198.245.206.215/2 TRANS# 93
 AMOUNT PAID \$254.50 BY CHECK#5736
 TOTAL PAID = \$254.50



General Information: 714-741-5307

CITY OF GARDEN GROVE - DEVELOPMENT SERVICES DEPARTMENT

Inspection Requests: 714-741-5332

PERMIT (PAGE 2 of 2)

PROJECT/SITE/BUILDING DESCRIPTION

JOB Address : 12951 ASPENWOOD LN
 Suite :
 PERMIT NO. : 75649
 Permit Type : BUILDING
 Type : B6
 DWELLING ADDITIONS & ALTERATIO
 Owner : LILIA A JOHNSON
 Applicant : OWNER
 Appl Address : 12951 ASPENWOOD LN
 Phone :
 Insp Dist : S12
 Date : 09/15/04
 Parcel No : 23158101
 Value : 4063
 Floor area : 475

PROPOSED WORK:

REPLACE EXPIRED PERMIT #'S 645 & 1661
COMPLETE FOR FINAL.

FEEES

111 32410 Permit	1	134.39
111 32401 issuance	1	35.00
942 22130 General Plan	1	6.10
080 32550 Cultural Arts	1	3.01
TOTAL		178.50

INSPECTION RECORD

APPROVAL	DATE	INSPECTOR
Pre Inspect	_____	_____
Foundation	_____	_____
Concrete Floor	_____	_____
Reinforcing	_____	_____
Masonry	_____	_____
Roof Shtg	_____	_____
Rough Frame	_____	_____
Insul / Energy	_____	_____
Drywall	_____	_____
Lath	_____	_____
Plas. Brown Ct.	_____	_____
Landscaping	_____	_____
Pre Gunite	_____	_____
Pre Deck	_____	_____
Pre Plaster	_____	_____
Planning Final	_____	_____
Bldg Final	9/20/04	[Signature]
Utility Notified	_____	_____

AUTHORIZATION

Issued By: jime _____ Date _____

DECLARATION

I certify that I have read this application/permit and state that the information on all pages of this document is correct. I agree to comply with all City and County ordinances and State laws relating to building construction, and hereby authorize representatives of this City and County to enter upon the above mentioned property for inspection purposes.

Applicant's Signature: [Signature]
 Print Name: Lilia A Johnson Date: 9/15/04

***** VALIDATION *****
 PAID ON 15 Sep 2004 AT 12:19
 RECEIVED BY CAROLE 198.245.206.215/2 TRANS# 93
 AMOUNT PAID \$254.50 BY CHECK#5736
 TOTAL PAID = \$254.50

BUILDING PERMIT

Department of Building CITY OF
 BERNARD C. ADAMS, Director GARDEN GROVE

ZONING AND BUILDING

Use Zone Mar. Use Acc. Use Var. Use No.

St. Set Back PL PL
 Side Yard Projection
 Side Yard Projection
 Rear Yard Stories Parking Req.
 Zoning Approved By Date
 Type Plan Cr.

Remarks:

INSPECTION RECORD

APPROVAL	DATE	INSPECTOR
Foundation and Location	5-2-63	AK
Reinforcing		
Roof Shtg.	6-13-63	AK
Rough Frame	6-19-63	AK
Plaster or Drywall	6-21-63	AK
Plas. Brown Ct.	7-5-63	AK
Other		
Land Use		GARAGE DOOR
Final	5-23-63	AK 6-2-64 AK
Utility Release	JUN 3 1964	J.S.

FEEES

Plan Check \$ 27.00 Building Permit \$ 54.00
 Bond \$ Expiration Date

Permit Authorized By: *JM* Date: 4/26/63

Routing: #1 Bldg. Inspector #2 Office File #3 Statistics #4 Owner

For Applicant to Fill in (USE INK) 1

Job Address 12951 Aspenwood Lane Permit No. 25363

Lot No. 26 Tract No. 1973 Blk. No.
 Please Attach Maps & Soundings 2 Copies

Owner John E. Morgan
 Owners Address 1065 So. Brookhurst, Anaheim

Description of Work New Add Remodel Relocate
 Use of Building Single Family Dwelling & Att. Garage

Area of Living - 1632 Valuation \$ 16,500.00
 Building Garage - 640

Validation PLAN 104 APR 26-63 11 280 W***27.00
 APR 26-63 11 281 W***54.00

Arch. or Engr. Roy Kiter, 260 No. Tustin, Orange

Contractor Brattain Contractors, Inc. Tr 1-2710

Address 1304 W. Commonwealth, Fullerton

I hereby acknowledge that I have read this application and state that the above is correct and agree to comply with all ordinances and State laws regulating building construction. I hereby certify that I am properly registered with and/or licensed as required by the City of Garden Grove and/or State of California, or that I am the legal owner of the above described property, and I certify that in the performance of the work for which this permit is issued I will comply with all provisions of the workmen's compensation laws of the State of California.

Signature of Gene Swearingen, Vice President Date 3-29-63
 Permittee Lic. No.

Address 1304 W. Commonwealth, Fullerton
RELOCATION

PRESENT BLDG. ADDRESS

MOVING CONTRACTOR ADDRESS

PUBLIC WORKS

Street Address By REQUIRED PROVIDED

Record of Survey
 R/W Dedication
 Bonds
 Encroachment Permit

Remarks

PLUMBING PERMIT

Department of Building
B. C. Adams
Director

CITY OF
GARDEN GROVE

JE 7-4200

PERMIT FEES

No.	TYPE OF FIXTURE OR ITEM	EACH	\$	FEES
3	Water Closet (Toilet)	\$1.00	3	3.00
1	Bath Tub	1.00	1	1.00
1	Shower	1.00	1	1.00
3	Lavatory (Wash Basin)	1.00	3	3.00
1	Kitchen Sink	1.00	1	1.00
1	Garbage Disposal	1.00	1	1.00
	Laundry Tub or Tray	1.00		
1	Water Heater	1.50	1	1.50
	Slop Sink	1.00		
	Floor Sink	1.00		
	Floor Drain	1.00		
1	Dish Washer	1.00	1	1.00
	Drinking Fountain	1.00		
	Urinal	1.00		
1	Gas System — Outlets	1.00	1	1.00
	House Sewer	1.00		
	Lawn Sprinklers	2.00		
	Swimming Pool Piping	1.00		
	Sand Traps	1.00		
1	Automatic Washing Mach.	1.00	1	1.00
	Water Softeners	1.50		
	Backwash	1.50		

Issuance of Permit 2 00

TOTAL FEE \$ 16.50

Permit Authorized By *CR* Date *5-3-63*

For Applicant to Fill in (Use Ink)

Job _____ Permit No. *30100*
Address *10936 Belmont*

Lot No. *26* Tract No. _____ Blk. No. _____

Owner *Butterlin Co.*

Owner's Address *1304 W. Commonwealth Ave*

Plumbing Contractor *James Humberg Co.*

Contractor's Address *10936 Belmont St.*

Phone *788-2720* City Lic. No. *197672*

Use of Bldg. _____

New Bldg. Old Bldg.

Validation MAY-2-63 TT 277 W **** 16.50

I hereby acknowledge that I have read this application and state that the above is correct and agree to comply with all ordinances and State laws regulating plumbing.

I hereby certify that I am properly registered with and/or licensed as required by the City of Garden Grove and/or State of California, or that I am the legal owner of the above described property, and I certify that in the performance of the work for which this permit is issued I shall not employ any person in violation of the workmen's compensation laws of the State of California.

Signature of Permittee *Dean M. Logsdon 5/3/63*

Address *10936 Belmont St Stanton*

APPROVALS DATE INSPECTOR

SOIL PIPING

GROUND PLUMBING *5-8-63*

ROUGH PLUMBING *6-12-63*

GAS PIPING

GAS VENT

SEPTIC TANK or Cesspool

SEWER

GAS TEST

MAIN DRAIN AND VACUUM LINES

WATER HEATER

BACKWASH

FINAL *7-22-63*

UTILITY CO. NOTIFIED *6-4-63*

Routing: #1 Plumbing Inspector #2 Office File #3 Owner Bldg. Permit # _____

PLUMBING PERMIT

Department of Building
B. C. Adams
Director

CITY OF
GARDEN GROVE

JE 7-4200

PERMIT FEES

No.	TYPE OF FIXTURE OR ITEM	EACH	\$	FEE
	Water Closet (Toilet)	1.00		
	Bath Tub	1.00		
	Shower	1.00		
	Lavatory (Wash Basin)	1.00		
	Kitchen Sink	1.00		
	Garbage Disposal	1.00		
	Laundry Tub or Tray	1.00		
	Water Heater	1.50		
	Slop Sink	1.00		
	Floor Sink	1.00		
	Floor Drain	1.00		
	Dish Washer	1.00		
	Drinking Fountain	1.00		
	Urinal	1.00		
	Gas System — Outlets	1.00		
	House Sewer	1.00		
1	Lawn Sprinklers	2.00	2	
	Swimming Pool Piping	1.00		
	Sand Traps	1.00		
	Automatic Washing Mach.	1.00		
	Water Softeners	1.50		
	Backwash	1.50		

Issuance of Permit 2 00

TOTAL FEE \$ 4 00

Permit Authorized By ELM Date 7-29-63

Routing: #1 Plumbing Inspector #2 Office File #3 Owner Bldg. Permit #

2-Permits¹

For Applicant to Fill in (Use Ink)

Job 12951 Permit No. 30950

Address Casper Wood

Lot No. 26 Tract No. 4973 Blk. No.

Owner

Owner's Address

Plumbing Contractor Bratton Co.

Contractor's Address Fulerton

Phone City Lic. No.

Use of Bldg. LAWN SPRINKLER

New Bldg. Old Bldg.

Validation PL 29-63 11 013 N***4.00

I hereby acknowledge that I have read this application and state that the above is correct and agree to comply with all ordinances and State laws regulating plumbing.

I hereby certify that I am properly registered with and/or licensed as required by the City of Garden Grove and/or State of California, or that I am the legal owner of the above described property, and I certify that in the performance of the work for which this permit is issued I shall not employ any person in violation of the workmen's compensation laws of the State of California.

Signature of Permittee [Signature] Date 8/29/63

Address

APPROVALS	DATE	INSPECTOR
SOIL PIPING		
GROUND PLUMBING		
ROUGH PLUMBING		
GAS PIPING		
GAS VENT		
SEPTIC TANK or Cesspool		
SEWER		
GAS TEST		
MAIN DRAIN AND VACUUM LINES		
WATER HEATER		
BACKWASH		
FINAL	<u>7 30 65</u>	<u>P-9910</u>
UTILITY CO. NOTIFIED		

HEATING, VENTILATION, REFRIGERATION & AIR CONDITIONING PERMIT

1

DEPARTMENT OF BUILDING
B. C. ADAMS - DIRECTOR
JEM:cccc 7-4380

CITY OF
GARDEN GROVE

FOR APPLICANT TO FILL IN (USE DIE)

JOB ADDRESS: 12951 Aspenwood Lane
PERMIT NO.: 28912

PERMIT FEES

NUMBER	TYPE OF FIXTURE OR ITEM	EACH	FEE
1	FURNACE	\$1.00	1 00
9	WARM AIR OUTLET	.25	2 25
1	FURNACE VENTS	1.00	1 00
	GAS PIPING _____ OUTLETS	1.00	
	MISC. APPLIANCES	1.00	
	COMMERCIAL HEATING	2.00	
	COMMERCIAL WARM AIR OUTLETS	.50	
	COMMERCIAL FURNACE VENTS	2.00	
	EXHAUST OUTLETS	1.00	
	REPAIR, ALTERATION OR ADDITION TO HEATING SYSTEM	1.00	
	VENTILATION SYSTEM	3.00	
	RESTAURANT KITCHEN HOOD	3.00	
	CONDENSING UNIT 20 H.P. OR LESS	2.00	
	CONDENSING UNIT TO 50 H.P.	5.00	
	CONDENSING UNIT OVER 50 H.P.	10.00	
	REPAIR OR ALTERATION TO REFRIGERATION SYSTEM	3.00	
	EVAPORATIVE COOLERS	1.00	
	ISSUANCE OF PERMIT		1 00
	TOTAL FEE		\$ 5 25

LOT NO. 26 TRACT NO. 4073

OWNER: Brattain Contractors

OWNER'S ADDRESS

CONTRACTOR: S & S Sheet Metal, Inc.

CONTRACTOR'S ADDRESS: 6732 Stanton, B.P.

PHONE: LA 22436 CITY LIC. NO.

USE OF BUILDING

NEW BUILDING OLD BUILDING

VALIDATION: 50N-4-63 11 103 W****5.25

I hereby acknowledge that I have read this application and state that the above is correct and agree to comply with all ordinances and State laws regulating plumbing.
I hereby certify that I am properly registered with and/or licensed as required by the City of Garden Grove and/or State of California, or that I am the legal owner of the above described property, and I certify that in the performance of the work for which this permit is issued I shall not employ any person in violation of the workmen's compensation laws of the State of California.

SIGNATURE OF PERMITTEE: *[Signature]* DATE: 5-29-63

ADDRESS

APPROVALS	DATE	INSPECTOR
FURNACE		
REGISTER OUTLETS	7-12-63	<i>[Signature]</i>
FURNACE VENTS		
GAS PIPING		
MISC. APPLIANCES		
EXHAUST OUTLETS		
RESTAURANT KITCHEN HOOD		
VENTILATION SYSTEM		
CONDENSING UNIT 20 H.P. OR LESS		
CONDENSING UNIT 50 H.P.		
CONDENSING UNIT OVER 50 H.P.		
FINAL	7-22-63	<i>[Signature]</i>
UTILITY CO. NOTIFIED		

PERMIT AUTHORIZED BY: *[Signature]* DATE: 6-4-63
ROUTING: #1 INSPECTOR #2 OFFICE FILE #3 OWNER

ELECTRIC PERMIT

Applicant Fill in (use ink)
Job Address

Electric Permit No.

Department of Building
B. C. Adams
Director

CITY OF
GARDEN GROVE
JE 7-4200

12951 ~~Applicant Lane~~ 20803

LOT NO. 26

TRACT NO. 4973

Owner Brattan Trust Co.

	NUMBER	EA.	FEE
New Residence Sq. Ft.	1650	.01	16.50
Residential Garage Sq. Ft.	400	.005	2.00
Services	1	1.00	1.00
Meters		1.00	
Fixtures 1st 20		.20	
Fixtures, Additional		.10	
Fixtures, Mercury Vapor		1.00	
Outlets 1st 20		.20	
Outlets, Additional		.10	
Any Poles		2.00	
Dryer		1.00	
Dishwasher		1.00	
Furnace		1.00	
Garbage Disposal		1.00	
Fan		1.00	
Heater Inc. 1650 W		.50	
Domestic Range		1.00	
Domestic Oven		1.00	
Motors—Not Over 1 H.P.		1.00	
Motors Over 1 Not Over 3 H.P.		1.50	
Motors Over 3 Not Over 8		2.00	
Motors Over 8 Not Over 15		2.50	
If Not Listed Above, See Code			

Owner's Address 1304 W Commonwealth

New Bldg. Old Bldg. Use—Dwelling

Electrical Contr. Paulson Electric Co.

Address 4071 Corona Ave

Phone 737-2590 State License No. 104330
E-53 11-026 ***21.50

Validation

I hereby acknowledge that I have read this application and state that the above is correct and agree to comply with all ordinances and State laws regulating electrical wiring.

I hereby certify that I am properly registered with and/or licensed as required by the City of Garden Grove and/or State of California, or that I am the legal owner for the above described property, and I certify that in the performance of the work for which this permit is issued I shall not employ any person in violation of the workmen's compensation laws of the State of California.

Signature of Permittee Robert H. Paulson Date June 6, 1963

SIGNS

One Sign—1 Transformer	2.00
Additional Sign, Same Location	1.00
Additional Transf. or flashers, Time Clock	1.00
Lamp Holding Devices, 1st 20	.05
Lamp Holding Devices, Next 100	.03
Sign and 1 Transformer, Moved	
Altering or Changing Lettering	
For Connecting (Hook-up)	
Permit Fee	2.00
Total Fee	

Permit Fee 2.00

Total Fee 21.50

	Date	Inspector
Conduit		
Wiring	6-7-63	D. O. Crow
Fixtures		
U. G.		
Sign Footing		
Final	7-19-63	D. O. Crow
Utility Notified	6-7-63	
Service Size Amp.		Wire
		Conduit

Authorized By [Signature] Date 6-6-63

Building Permit No. 22843

BUILDING PERMIT

INSPECTION RECORD

For Applicant to Fill in

P.C. #

OCCUPANCY USE ZONE	TYPE	OCC. LOAD		FIRE SPRINK.		APPROVAL	DATE	INSPECTOR
		FRONT	LEFT	RIGHT	REAR			
R-1	III					FOUNDATION & LOCATION		
FIRE ZONE	Eav Proj.					CONCRETE FLOOR		
	Setbacks	n/c	n/c	n/c	9'	REINFORCING		
PLANNING ACTION						ROOF SHTG		
LAND USE APPROVED BY						ROUGH FRAME		
REMARKS:						INSULATION, ENERGY		
						LATH OR DRYWALL		
						PLAS. BRO' CT.		
						SOUND INSULATION		
						SMOKE DETECTOR		
						PARKING		
						LANDSCAPING		
G.G. SANT. DIS. FEE REQ'D.	O.C. SANT. DIS. FEE REQ'D.	DATE	INITIAL					
PARCEL MAP		REQ'D	PROVIDED					
R/W DEDICATION								
FEES AND BONDS		REV. CODE	AMOUNT					
ST. BOND								
WATER BOND								
WATER ASSMT. FEE (ACRG.)								
WATER ASSMT. FEE (FT.)								
PARKWAY TREE FEE								
PARK & REC. FEE (DIST.)								
DRAIN ASSMT. FEE (DIST.)								
PLAN RETENTION FEE								
BLDG. PLAN CHECK	530		6 44					
BLDG. PERMIT FEE	226		11 50					
ISSUANCE	535		6 00					
VALUATION	900 ⁰⁰	TOTAL FEES	23 94					
AUTHORIZED BY		DATE						
SJA		7-3-79						

FOUNDATION & LOCATION	
CONCRETE FLOOR	
REINFORCING	
ROOF SHTG	
ROUGH FRAME	
INSULATION, ENERGY	
LATH OR DRYWALL	
PLAS. BRO' CT.	
SOUND INSULATION	
SMOKE DETECTOR	
PARKING	
LANDSCAPING	
LAND USE FINAL	
FINAL	
UTILITY RELEASE	
IDENTIFICATION CODE	

7/20/79

WORKER'S COMPENSATION REQUIREMENTS

State Compensation Insurance Policy No. 2940333 Expiration Date 7-1-80

I certify that in the performance of the work for which this permit is issued, I shall not employ any person in any manner so as to become subject to the Worker's Compensation laws of California.

NOTE: If, after making such certificate, the applicant for the permit should become subject to the Worker's Compensation provisions of this code, he shall forthwith comply with the provisions of Section 3700 or his permit shall be deemed revoked.

I certify that I have read this application and state that the above information is correct. I agree to comply with all City ordinances and State laws relating to pending construction. I further agree to hold the City of Garden Grove free and harmless from any liability arising out of injury or bodily damage resulting from work performed relevant to this permit.

AIRTEL BY [Signature] 7-3-79

BUSINESS TAX CERTIFICATE INFORMATION

I certify that the following Contractor's License No. _____ and Classification _____ is in full force and effect.

(PRINT) CONTRACTOR _____ (SIGNATURE) CONTRACTOR OR AUTHORIZED AGENT _____ DATE _____

BUSINESS TAX CERTIFICATE NO. _____ EXPIRATION DATE _____

I certify that I am exempt from Section 7031.5 of the Business and Professional Code, Division 3, Chapter 9, Contractors' License Law, under the following Section:
 Owner: Section 7044 Minor work under \$100: Section 7048
 Employees working for wages only: Section 7053

Other: _____

(PRINT) PROPERTY OWNER (SIGNATURE) PROPERTY OWNER OR AUTHORIZED AGENT _____ DATE _____

ADDRESS	12951 ASPENWOOD LN	
LOT NO.	BLK NO.	TRACT NO.
26	4973	000000A
OWNER	JOHNSON, L	
MAILING ADDRESS	SAME	
TEL. NO.	9711415	
CITY	GARDEN GROVE	
ZIP	92644	
<input type="checkbox"/> ARCH	<input checked="" type="checkbox"/> ENGR. C.F. KNOWLTON	
MAILING ADDRESS	631 WILSHIRE SM.	
TEL. NO.	EX33022	
STATE LIC. NO. & TYPE	828	
VALIDATION	7/3/79	
	057 m 644	
	052 m 1150	
	053 m 600	
CONTRACTOR	AIRTEL	
MAILING ADDRESS	13012 CRENSHAW BLVD	
CITY	GARDEN GROVE	
ZIP	92644	
TEL. NO.	3216611	
STATE LIC. NO.	232-111	
PRESENT BLDG. USE	SFDWEL	
PROPOSED BLDG. USE	SF DWR	
DESCRIBE WORK TO BE DONE	PATIO COVER Alum.	
NEW <input type="checkbox"/> ADD'N <input checked="" type="checkbox"/> ALTER. <input type="checkbox"/> REPAIR <input type="checkbox"/> DEMOLISH <input type="checkbox"/>		
FLOOR AREA (SQ. FT.)	NO. OF STORIES	NO. OF DWELLING UNITS
200	1	1
If work is not started within 120 days from date of issue or if abandoned for more than 120 days, this permit will be null and void.		
A FEE MAY BE CHARGED FOR RE-INSPECTION DUE TO NEGLIGENCE, INCOMPLETE WORK, OR FAILURE TO MAKE CORRECTIONS.		
RELOCATION		
PRESENT BLDG. ADDRESS		
MOVING CONTRACTOR		
ADDRESS		

OWNER JOHNSON, L		JOB ADDRESS 12951 ASPENWOOD		PERMIT NO. 109900A
NAME OF CONSTRUCTION LENDER & BRANCH None		ASSESSORS PARCEL NO.	LOT 26	BLOCK -
		TRACT 4973		
PLEASE CHECK ONE OR MORE				
<input type="checkbox"/> New <input checked="" type="checkbox"/> Addition <input type="checkbox"/> Alteration <input type="checkbox"/> Repair <input type="checkbox"/> Move <input type="checkbox"/> Demolish				
ADDRESS	CITY	DATE	JOB DESCRIPTION	PERMIT VALUE
		7-3-79	PATIO COVER	900

SHOW NORTH ARROW, PROPERTY LINES AND ADJACENT STREETS.

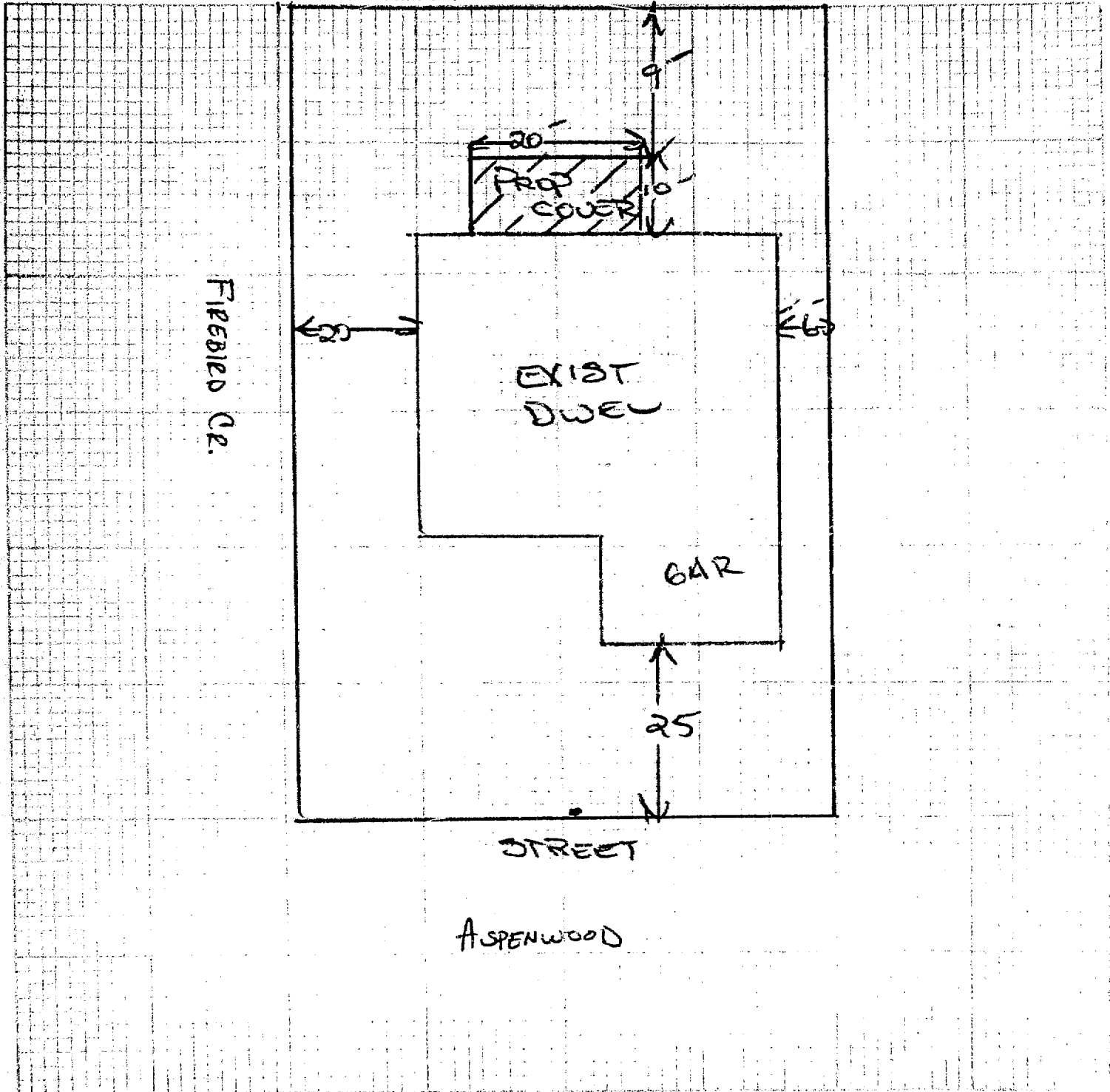

*1 Building Insp./ *2 Assessor/ *3 Permittee/ *4 File
I certify the information hereon is complete and correct.

PLOT PLAN APPROVED BY _____

INSPECTION RECORD

312

For Applicant to Fill in

OCCUPANCY <i>R-3</i> TYPE <i>KB</i>		OCC. LOAD		FIRE SPRINK.		APPROVAL	DATE	INSPECTOR	ADDRESS
USE ZONE <i>R-1</i>	FRONT	LEFT	HIGHT	REAR	FOUNDATION & LOCATION		<i>4/13/83</i>	<i>ABOON</i>	<i>12957 ASPEN WOOD</i>
FIRE ZONE	Eav Proj.	<i>See plot plan</i>			CONCRETE FLOOR				LOT NO. <i>65</i> BLK NO. <i>1678</i> TRACT NO. <i>129579A</i>
PLANNING ACTION	Setbacks	<i>See</i>			REINFORCING <i>per</i>		<i>4/14/83</i>	<i>ABOON</i>	OWNER <i>LILIA A. JOHNSON</i>
LAND USE APPROVED BY	DATE <i>4/11/83</i>				ROOF SHTG				MAILING ADDRESS <i>12957 ASPENWOOD, G.G.</i>
REMARKS:					ROUGH FRAME				<input type="checkbox"/> ARCH <input type="checkbox"/> ENGR.
G.G. SANT. DIS. FEE REQ'D.	O.C. SANT. DIS. FEE REQ'D.	DATE	INITIAL		INSULATION, ENERGY				MAILING ADDRESS CITY ZIP
PARCEL MAP	REQ'D	PROVIDED			LATH OR DRYWALL				TEL. NO. STATE LIC. NO. & TYPE
R/W DEDICATION					PLAS. BROWN CT.				VALIDATION
FEES AND BONDS		REV. CODE	AMOUNT		SOUND INSULATION				<i>04/11/83</i>
ST. BOND					SMOKE DETECTOR				<i>PLUMB</i>
WATER BOND					PARKING				<i>BOYER</i>
WATER ASSMT. FEE (ACRG.)					LANDSCAPING				<i>TECHN</i>
WATER ASSMT. FEE (FT.)					LAND USE FINAL				CONTRACTOR
PARKWAY TREE FEE					FINAL		<i>4-18-83</i>	<i>7</i>	<i>VALDEZ & SONS' CONSTR. CO</i>
PARK & REC. FEE (DIST.)					UTILITY RELEASE				MAILING ADDRESS CITY ZIP
DRAIN ASSMT. FEE (DIST.)					IDENTIFICATION CODE				<i>1106 N MARLEC DR S.A. 92706</i>
PLAN RETENTION FEE					WORKER'S COMPENSATION REQUIREMENTS				TEL. NO. STATE LIC. NO.
BLDG. PLAN CHECK	<i>3507</i>	<i>25</i>	<i>03</i>		State Compensation Insurance Policy No. <i>486223</i> Expiration Date <i>1-1-84</i>				<i>5543907</i> <i>290411</i>
BLDG. PERMIT FEE	<i>3206</i>	<i>39</i>	<i>-</i>		<input type="checkbox"/> I certify that in the performance of the work for which this permit is issued, I shall not employ any person in any manner so as to become subject to the Worker's Compensation laws of California.				PRESENT BLDG. USE <i>99'LN</i> PROPOSED BLDG. USE
ISSUANCE	<i>3517</i>	<i>10</i>	<i>-</i>		NOTE: If, after making such certificate, the applicant for the permit should become subject to the Worker's Compensation provisions of this code, he shall forthwith comply with the provisions of Section 3700 or his permit shall be deemed revoked.				DESCRIBE WORK TO BE DONE <i>BLOCK WALL 4" BLOCK 6" HIGH</i>
VALUATION <i>2,213⁰⁰</i>	TOTAL FEES	<i>74</i>	<i>03</i>		<input type="checkbox"/> I certify that I have read this application and state that the above information is correct. I agree to comply with all City ordinances and State laws relating to pending construction. I further agree to hold the City of Garden Grove free and harmless from any liability arising out of injury or bodily damage resulting from work performed relevant to this permit.				NEW <input checked="" type="checkbox"/> ADD'N <input type="checkbox"/> ALTER. <input type="checkbox"/> REPAIR <input type="checkbox"/> DEMOLISH <input type="checkbox"/>
AUTHORIZED BY <i>José Valdez</i>	DATE <i>4/11/83</i>				_____ PERMIT APPLICANT SIGNATURE DATE <i>4-5-83</i>				FLOOR AREA (SQ. FT.) NO. OF STORES NO. OF DWELLING UNITS
					BUSINESS TAX CERTIFICATE INFORMATION				If work is not started within 120 days from date of issue of permit and abandoned for more than 120 days, this permit will be null and void.
					I certify that the following Contractor's License No. <i>290411</i> and Classification <i>C-29</i> is in full force and effect.				A FEE MAY BE CHARGED FOR RE INSPECTION DUE TO NEGLIGENCE, INCOMPLETE WORK, OR FAILURE TO MAKE CORRECTIONS.
					<i>VALDEZ & SONS</i> (PRINT) CONTRACTOR (SIGNATURE) CONTRACTOR OR AUTHORIZED AGENT DATE <i>4-5-83</i>				RELOCATION
					BUSINESS TAX CERTIFICATE NO. EXPIRATION DATE				PRESENT BLDG. ADDRESS
					I certify that I am exempt from Section 7031.5 of the Business and Professional Code, Division 3, Chapter 9, Contractors' License Law, under the following Section:				MOVING CONTRACTOR
					Owner: Section 7044 <input type="checkbox"/> Minor work under \$100: Section 7048 <input type="checkbox"/> Employee working for wages only: Section 7053 <input type="checkbox"/>				ADDRESS
					Other: _____				
					(PRINT) PROPERTY OWNER (SIGNATURE) PROPERTY OWNER OR AUTHORIZED AGENT DATE				

CITY OF GARDEN GROVE

PLOT PLAN

PUBLIC WORKS & DEVELOPMENT 1

OWNER LILLIA A. JOHNSON	JOB ADDRESS 12951 ASPENWOOD	PERMIT NO. 12931-2A
NAME OF CONSTRUCTION LENDER & BRANCH NONE	ASSESSORS PARCEL NO. 231-55703	LOT 65
	BLOCK 1698	TRACT 1698
PLEASE CHECK ONE OR MORE		
<input checked="" type="checkbox"/> New <input type="checkbox"/> Addition <input type="checkbox"/> Alteration <input type="checkbox"/> Repair <input type="checkbox"/> Move <input type="checkbox"/> Demolish		
ADDRESS 12951 ASPENWOOD	DATE 4-11-83	PERMIT VALUE 2,215
CITY GARDEN GROVE, CA.	JOB DESCRIPTION BLOCKWALL FENCE	

SHOW NORTH ARROW, PROPERTY LINES AND ADJACENT STREETS.

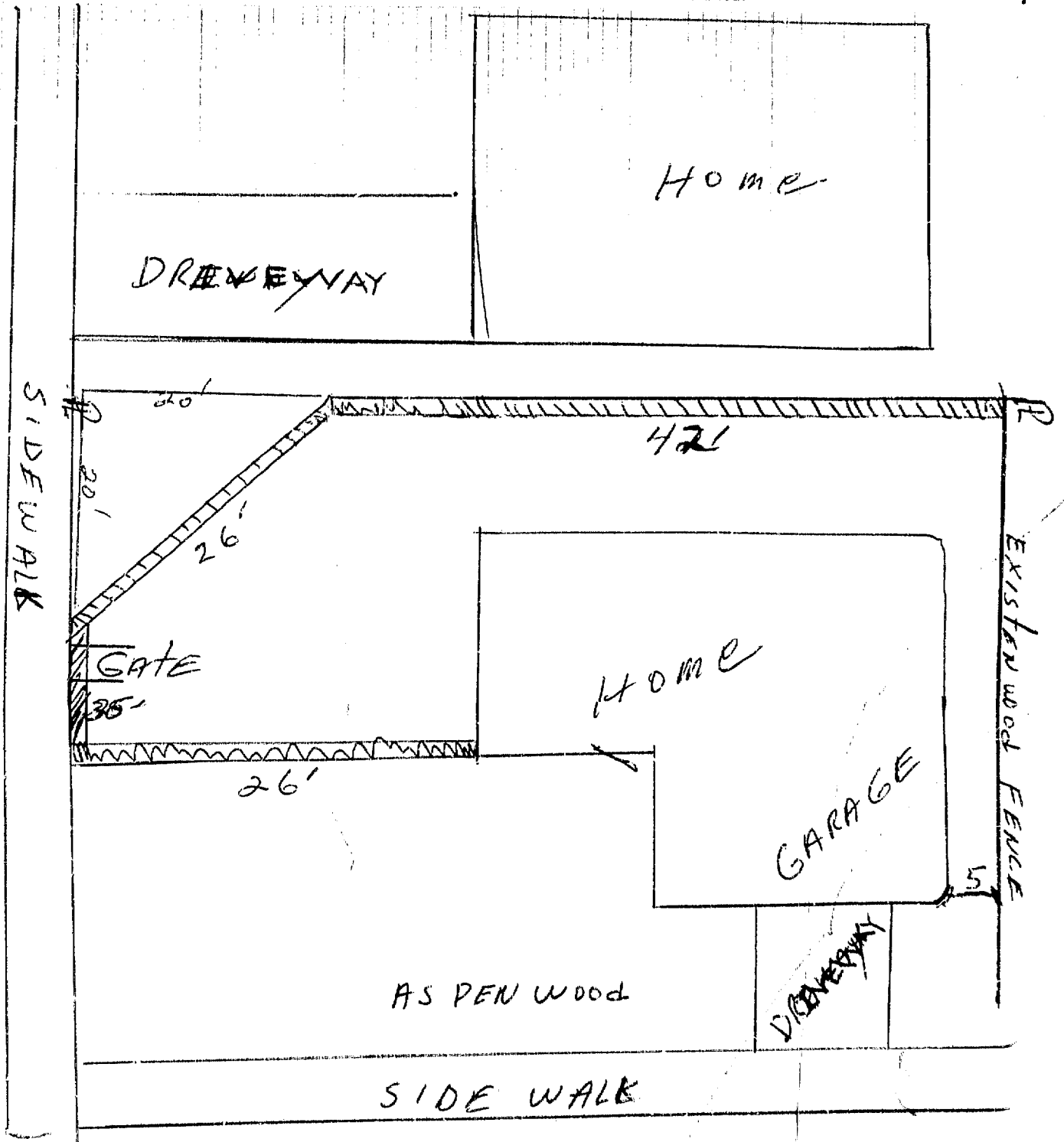

*1 Building Insp./#2 Assessor/#3 Permittee/#4 File
I certify the information hereon is complete and correct.

By _____

PLOT PLAN APPROVED BY _____

INSPECTION RECORD

For Applicant to Fill in

OCU- RANCY	TYPE	OCC. LOAD	FIRE SPRINK
USE ZONE	FRONT	LEFT	RIGHT REAR
FIRE ZONE	Ear Proj		
PLANNING ACTION	Setbacks		
LAND USE APPROVED BY			
REMARKS:			
S.G. SANT. DIS. FEE REQ'D.	O.C. SANT. DIS. FEE REQ'D.	DATE	INITIAL
REQ'D	PROVIDED		
PARCEL MAP			
R/W DEDICATION			
FEEES AND BONDS			
	REV. CODE	AMOUNT	
ST. BOND			
WATER BOND			
WATER ASSMT. FEE ACRO			
WATER ASSMT. FEE FT			
PARKWAY TREE FEE			
PARK & REC. FEE DIST			
DRAIN ASSMT. FEE DIST			
PRE-INST.		15.00	
PLAN RETENT.			
BLDG. PLAN CHECK			
BLDG. PERM. FEE		37.00	
ISSUANCE		10.00	
VALUATION			
\$ 1,970.00	TOTAL FEES	52.00	

APPROVAL	DATE	INSPECTOR
FOUNDATION & LOCATION		
CONCRETE FLOOR		
REINFORCING		
ROOF SHTG		
ROUGH FRAME		
INSULATION ENERGY		
LATH OF DRYWALL		
PLAS. BROWN CT.		
SOUND INSULATION		
SMOKE DETECTOR		
PARKING		
LANDSCAPING		
LAND USE FINAL		
UTILITY RELEASE		
IDENTIFICATION CODE		

WORKER'S COMPENSATION REQUIREMENTS

State Compensation Insurance Policy No. 452-122 Expiration Date 7-31-86

I certify that in the performance of the work for which this permit is issued, I shall not employ any person in any manner so as to become subject to the Worker's Compensation laws of California.

NOTE: After making such certificate, the applicant for the permit should become subject to the Worker's Compensation provisions of this code. he shall forthwith comply with the provisions of Section 3700 or his permit shall be deemed revoked.

I certify that I have read this application and state that the above information is correct. I agree to comply with all City ordinances and State laws relating to pending construction. I further agree to hold the City of Garden Grove free and harmless from any liability arising out of injury or bodily damage resulting from work performed pursuant to this permit.

Ken P. Wilchuck 5-9-86

BUSINESS TAX CERTIFICATE INFORMATION

I certify that the following Contractor's License No. 254149 and Classification C-33 is valid and in effect on Oct. 5-9-86

CISEN RANG RE (PRINT) CONTRACTOR (SIGNATURE) CONTRACTOR OR AUTHORIZED AGENT DATE 7-31-86

206748 BUSINESS TAX CERTIFICATE NO. EXPIRATION DATE

I certify that I am exempt from Section 7031.5 of the Business and Professions Code, Division 3, Chapter 9, Contractors' License Law under the following Section:

Owner - Section 7044 Minor work under \$200 - Section 704B Employee working for wages only - Section 7053

Other: _____

(PRINT) PROPERTY OWNER (SIGNATURE) PROPERTY OWNER OR AUTHORIZED AGENT DATE

ADDRESS 12951 ASPEN WOOD

LOT NO. BLK NO. TRACT NO. PERM. NO.

OWNER L. JOHNSON

MAILING ADDRESS _____ CITY _____ ZIP _____

ARCH ENGR

MAILING ADDRESS _____ CITY _____ ZIP _____

TEL. NO. _____ STATE LIC. NO. & TYPE _____

VALIDATION

INSPCT	15.00
S-PER	33.00
ISS	10.00
1412474 5-12-86 CHECK	58.00

CONTRACTOR OLSEN RANG CO.

MAILING ADDRESS _____ CITY _____ ZIP _____

12951 NEWTON, L.B. 90805

TEL. NO. 6-34 8470 STATE LIC. NO. 254149

PRESENT BLDG. USE S.F.D PROPOSED BLDG. USE S.F.D.

DESCRIBE WORK TO BE DONE RE ROOF W/ FIBER GLASS SHINGLES

NEW ADD'N ALTER REPAIR DEMOLISH

FLOOR AREA _____ NO. OF _____ NO. OF DWELLING _____ (SQ. FT.) STORES _____ UNITS _____

If work is not started within 180 days from date of issue or if abandoned for more than 180 days, this permit will be null and void.

A FEE MAY BE CHARGED FOR RE-INSPECTION DUE TO NEGLIGENCE, INCOMPLETE WORK, OR FAILURE TO MAKE CORRECTIONS

RELOCATION

PRESENT BLDG. ADDRESS _____

MOVING CONTRACTOR _____

ADDRESS _____