

CUP 110-70

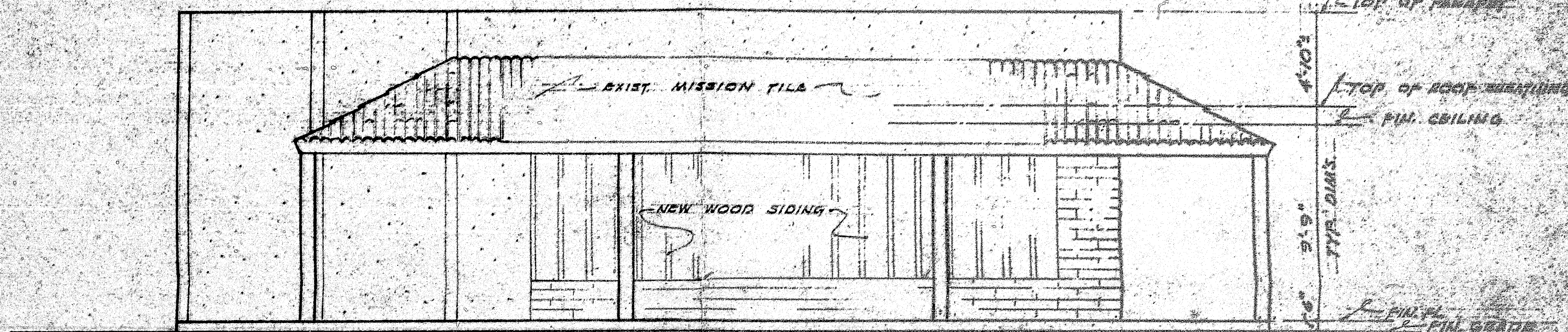

NORTH ELEVATION

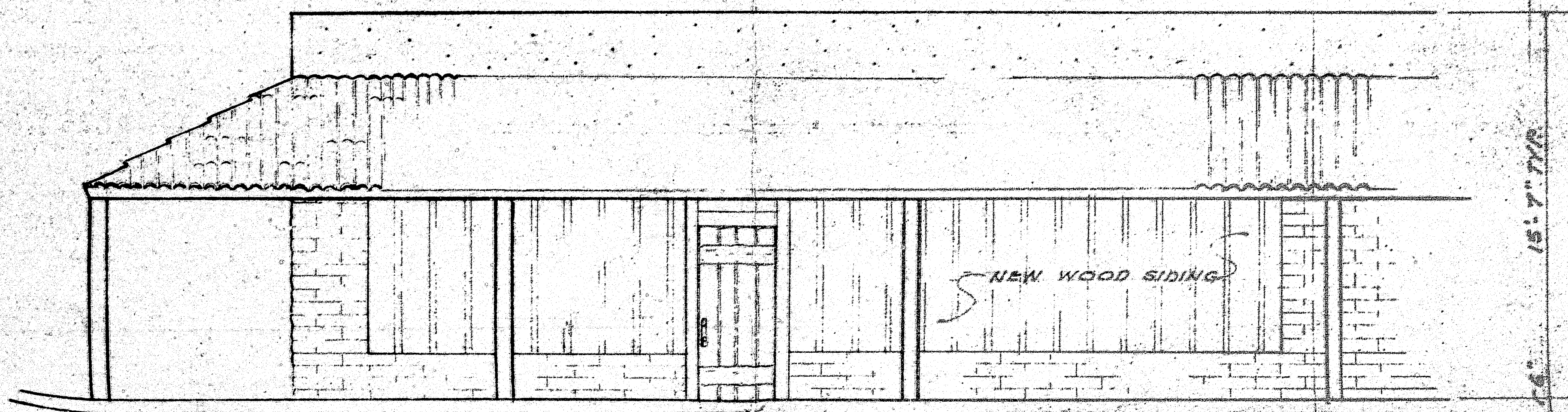

WEST ELEVATION

OFFICIAL COPY

RECEIVED
OCT 28 1970
LAND USE

ELEVATIONS

GENERAL DESCRIPTION OF PROPERTY:
S.E. CORNER CHAPMAN & HASTED, GARDEN GROVE
OWNER: THOMAS E. OLIMSTEAD TEL: 532-4573
ADDRESS: 452 S. MAIN ST., ORANGE
PREPARED BY: JAMES P. OTTE
ADDRESS: 506 E. SANTA CLARA AVE. SANTA ANA
SCALE: 1/4" = 1'-0" ELEV. NO. 7
DATE: OCT 28, 1970 CUP 11070

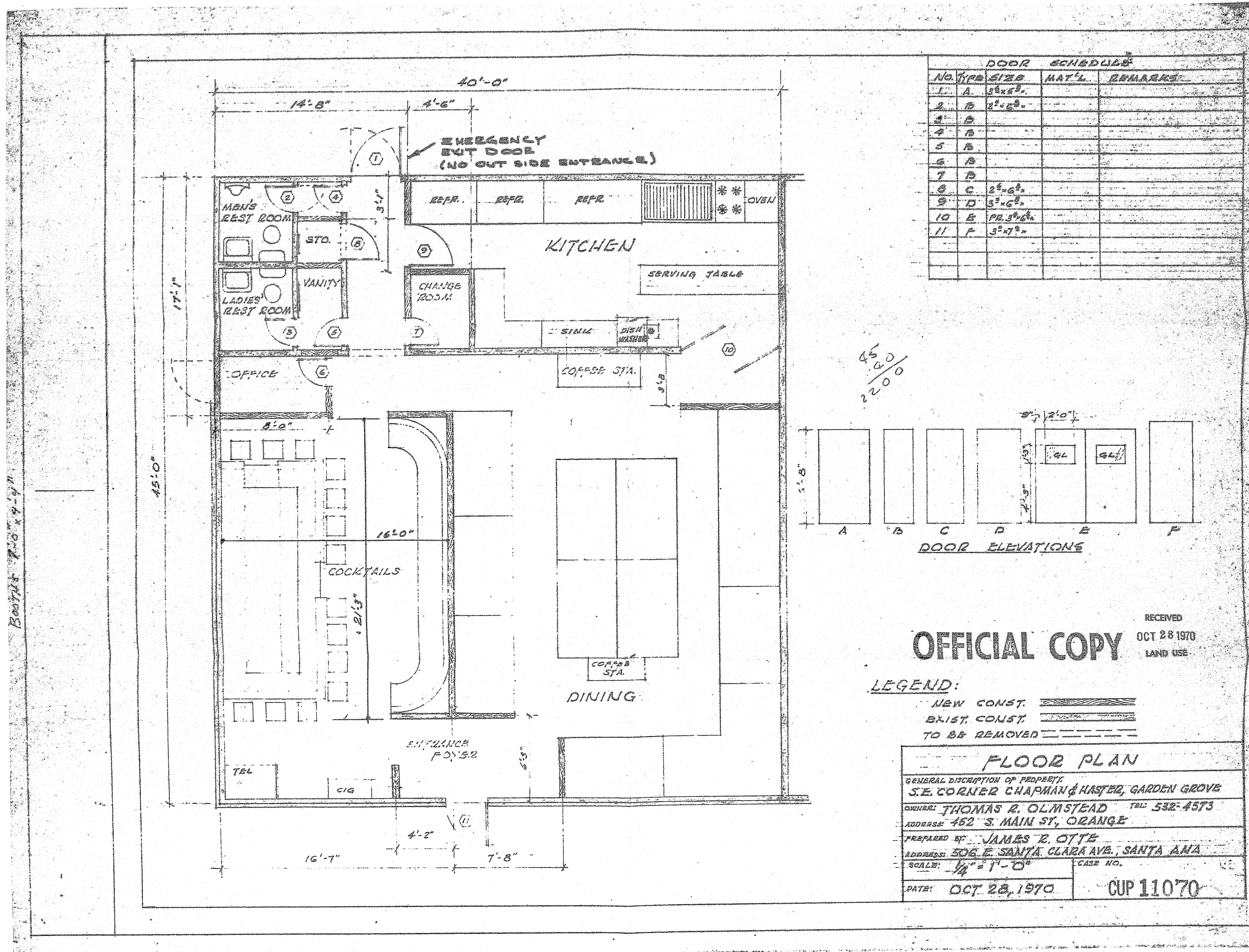

DOOR SCHEDULE

No.	Type	Size	Mat'l.	Remarks
1	A	5'-6"		
2	B	2'-6"		
3	B			
4	B			
5	B			
6	B			
7	B			
8	C	2'-6"		
9	D	3'-6"		
10	E	3'-6"		
11	F	3'-7"		

46
200
2200

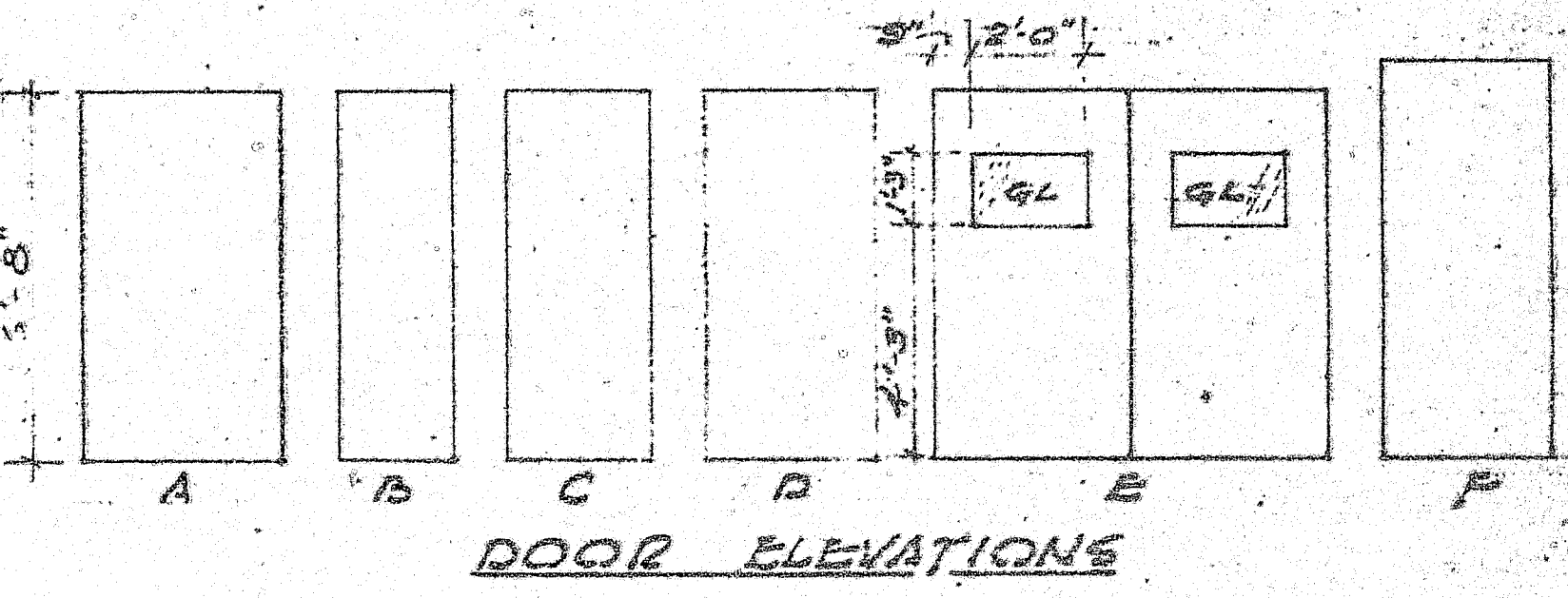

OFFICIAL COPY RECEIVED
OCT 28 1970
LAND USE

LEGEND:
 NEW CONST.
 EXIST. CONST.
 TO BE REMOVED

FLOOR PLAN

GENERAL DESCRIPTION OF PROPERTY
 S.E. CORNER CHAPMAN & HASTER, GARDEN GROVE

OWNER: THOMAS R. OLMSTEAD TEL: 532-4573

ADDRESS: 452 S. MAIN ST., ORANGE

PREPARED BY: JAMES R. OTTE

ADDRESS: 506 E. SANTA CLARA AVE., SANTA ANA

SCALE: 1/4" = 1'-0" CASE NO. _____

DATE: OCT 28, 1970 CUP 11070

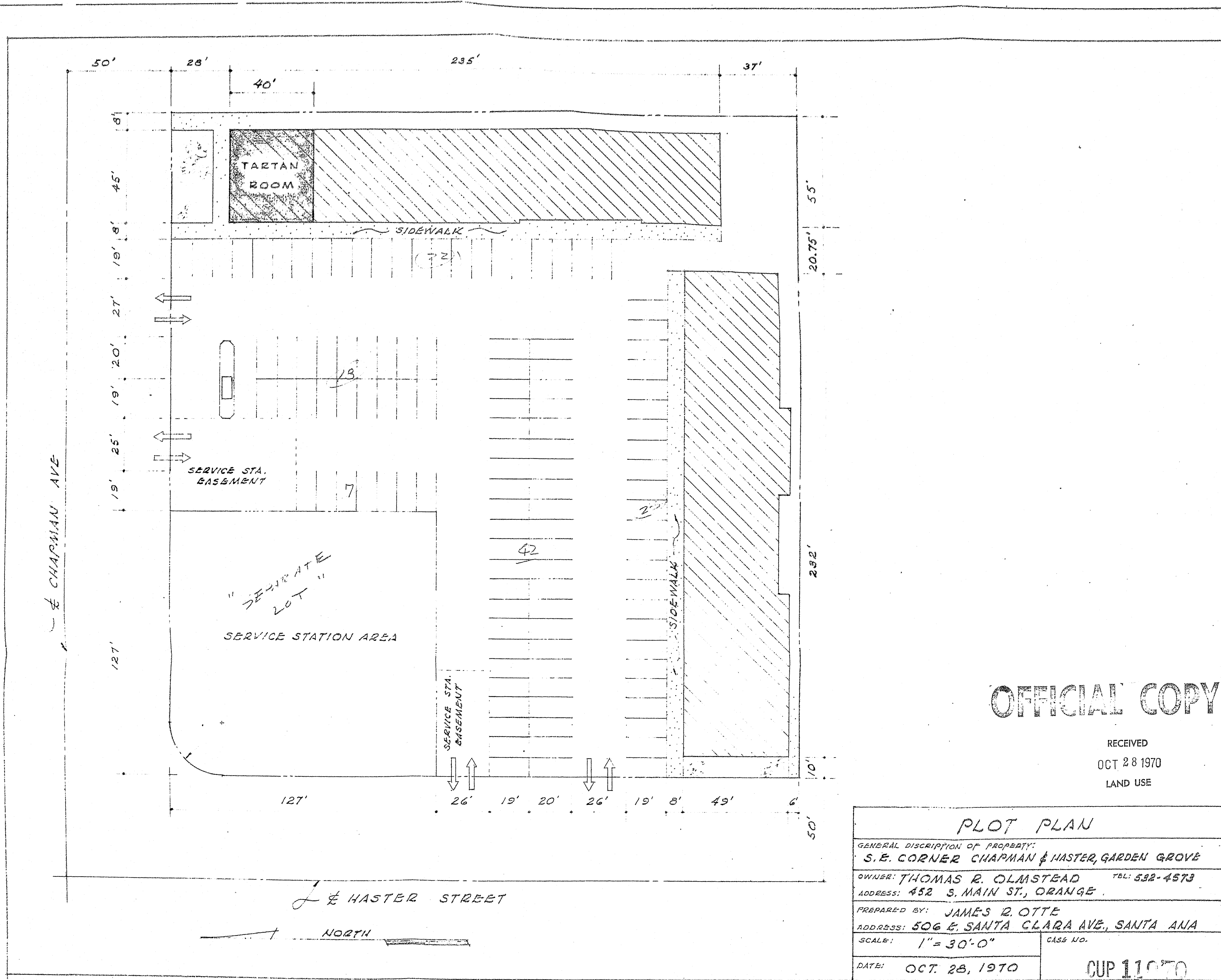

OFFICIAL COPY

RECEIVED
OCT 28 1970
LAND USE

PLOT PLAN	
GENERAL DESCRIPTION OF PROPERTY: S.E. CORNER CHAPMAN & HASTER, GARDEN GROVE	
OWNER: THOMAS R. OLMSTEAD	TEL: 532-4573
ADDRESS: 452 S. MAIN ST., ORANGE	
PREPARED BY: JAMES R. OTTE	
ADDRESS: 506 E. SANTA CLARA AVE., SANTA ANA	
SCALE: 1" = 30'-0"	CASE NO.
DATE: OCT. 28, 1970	CUP 11070

OUTER CURVE - 300'
FROM SHOWN IN
PROPERTY LINE
INNER CURVE - 300'
FROM SUBSET PREMISES

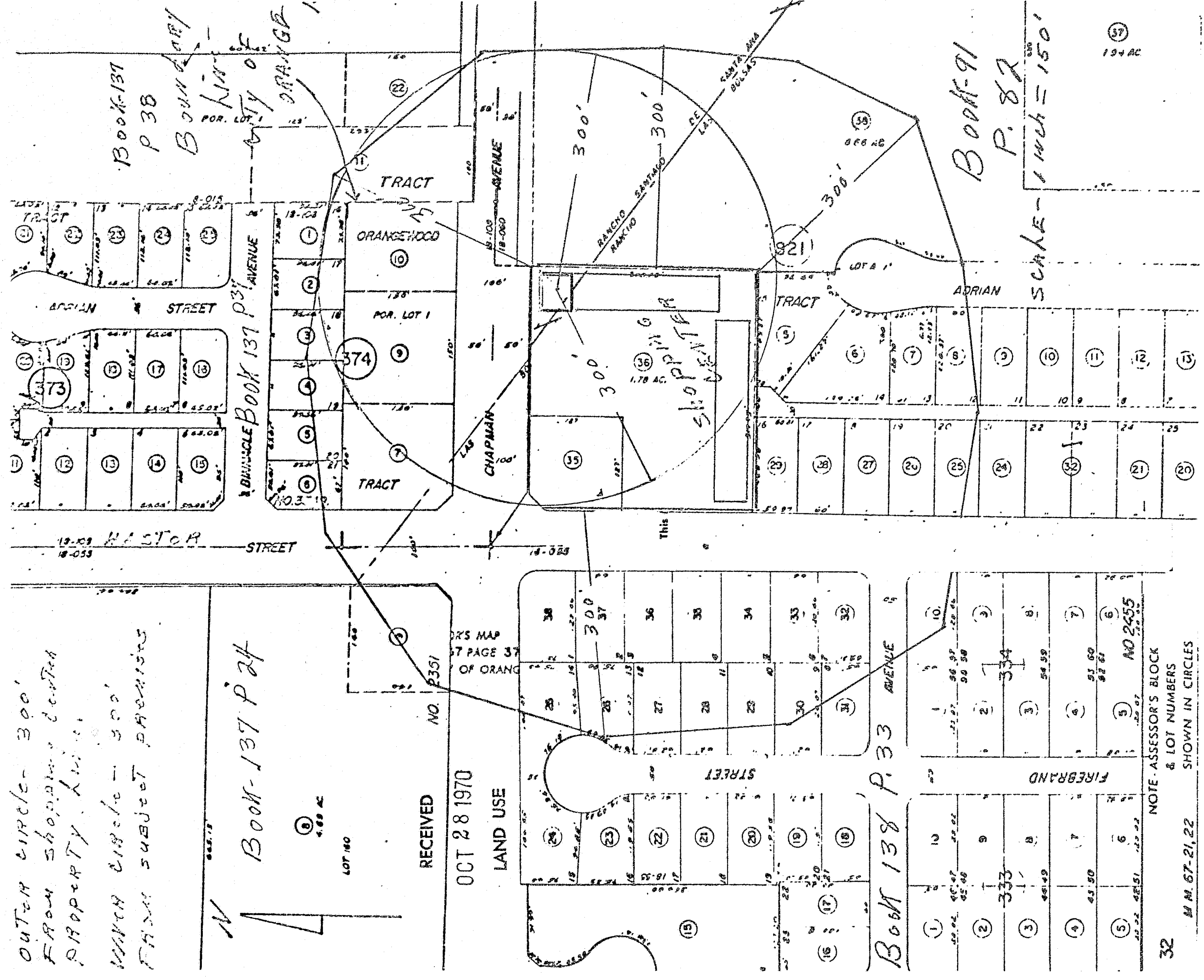

RECEIVED
OCT 28 1970
LAND USE

LOT NO	ACRES	ASSESSOR'S BLOCK & LOT NUMBERS SHOWN IN CIRCLES
1	0.10	1
2	0.10	2
3	0.10	3
4	0.10	4
5	0.10	5
6	0.10	6
7	0.10	7
8	0.10	8
9	0.10	9
10	0.10	10
11	0.10	11
12	0.10	12
13	0.10	13
14	0.10	14
15	0.10	15
16	0.10	16
17	0.10	17
18	0.10	18
19	0.10	19
20	0.10	20
21	0.10	21
22	0.10	22
23	0.10	23
24	0.10	24
25	0.10	25
26	0.10	26
27	0.10	27
28	0.10	28
29	0.10	29
30	0.10	30
31	0.10	31
32	0.10	32

APPLICANT: THOMAS OLMSTEAD, THOMAS COSGROVE,
DOUGLAS MAYLOR - 452 SO. MAIN, ORANGE
PHONE - ME-2-4573
PERSON PREPARING MAP: P. B. BOUBERT - 1791 WINDSOR
LAW - SANTA ANA - PHONE - 544-7484
DATE OF PREPARATION: OCTOBER 21, 1970
CASE NUMBER: _____

OFFICIAL COPY