



**CITY OF GARDEN GROVE
BUILDING SERVICES**

**11277 GARDEN GROVE
BLVD**

**PERMIT#:16-2121
ISSUED:7/14/16**

General Info : 714-741-5307

Inspection Requests : 855-380-8758

Owner PURCELL, PAMELA V TRUST		Telephone (805) 990-9940	Zip 92843	Building Address 11277 GARDEN GROVE BLVD	
Address 11277 GARDEN GROVE BLVD #200		City Garden Grove	State CA	Suite/Unit/Building	
Applicant BARONDESS, RANDALL		Telephone (805) 990-9940	Zip 92840	TYPE Tenant Improvement	
Address 11277 GARDEN GROVE BLVD #200		City GARDEN GROVE	State CA	ISSUED BY Lizabeth Vasquez	
Floor Area(sq. ft.)		Residential/Commercial Commercial		Inspector Dist. P12	Parcel Number 09017135
				LOT	TRACT
				Valuation \$30,000.00	
Job Description T.I. FOR PARTIAL 1ST FL (5,445 SF) MENTAL HEALTH CONSULTING --PARTITION WALLS/DOORS TO CREATE OFFICES/CONSULT RMS. ELEC/(E) HVAC SYSTEM TO REMAIN/PAINT/FLOORS				Final Inspector's Signature <i>DN</i> Date <u>7-27-16</u>	
DECLARATION I certify that I have read this application/permit and state that the information on all pages of this document is correct. I agree to comply with all City and County ordinances and State laws relating to building construction, and hereby authorize representatives of this City and County to enter upon the above mentioned property for inspection purposes.					
X Applicant's Signature <i>Randall BarondeSS</i>		Print Name <u>RANDALL BARONDESS</u> Date <u>7-14-2016</u>			

Permit Type: PLUMB/ELEC/BLDG

ORIGINAL



**CITY OF GARDEN GROVE
BUILDING SERVICES**

**11277 GARDEN GROVE
BLVD**

**PERMIT#:16-2121
ISSUED:7/14/16**

**General Info : 714-741-5307
Inspection Requests : 855-380-8758**

[Empty area for permit details]

**F
E
E
S**

Description	Quantity	Amount
Miscellaneous Plumbing	1	\$9.50
Urinal	1	\$9.50
Lavatory	1	\$9.50
Water closet, Bidet	1	\$9.50
Ad-hoc	1	\$60.00
Receptical, switch, outlet, and fixture	37	\$32.75
General Plan Update Fee, Valuation		\$36.33
Plan Check Fee - Disabled Access (Commercial)	1	\$30.23
Plan Check Fee		\$302.33
Cultural Arts Fee, Valuation		\$18.17
Building Permit Document Retention Fee	1	\$5.00
Building Technology Fee	1	\$10.00
Plan Retention	4	\$16.00
BSASRF State Fee		\$2.00
Engineering Plan Check - Tenant Improvement	1	\$55.00
Electrical Plan Check Fee	1	\$80.00
Planning Plan Check Fee - Tenant Improvement	1	\$50.00
Fire Plan Check Fee - Commercial TI under 6000 sqft	1	\$55.00
Issuance Fee	1	\$35.00
Building Permit Fee		\$456.00
One-Stop Permit Center Surcharge		\$9.12
TOTAL		\$1,290.93

This is a building permit when properly filled out, signed and validated, and is subject to expiration if work thereunder is suspended for 180 days.

Permit Type: PLUMB/ELEC/BLDG

ORIGINAL



General Information: 714-741-5307

CITY OF GARDEN GROVE - DEVELOPMENT SERVICES DEPARTMENT

Inspection Requests: 714-741-5332

PERMIT (PAGE 2 of 2)

PROJECT/SITE/BUILDING DESCRIPTION

PROPOSED WORK:

JOB Address : 11277 GARDEN GROVE BLVD
Suite :
PERMIT NO. : 58712
Permit Type : E
Type :
Owner : CITY OF GG
Applicant : WARVI CONSTRUCTION INCORPORATE
Appl Address : 15931 CHEMICAL LANE SUITE C
HUNTINGTON BEACH, CA 92649
Phone : 895 4544
Insp Dist : ZE
Date : 07/31/01
Parcel No : 09017135

TENANT IMPROVEMENT FOR OFFICE SPACE.

FEES

Table with 4 columns: Description, Quantity, Unit, Amount. Rows include PLAN CHECK (\$60.00 M), Issuance, GENERAL PLAN, CULTURAL ARTS, outlets/fixtures 1-1, outlets/fixtures eac, and TOTAL 164.85.

APPROVAL DATE INSPECTOR INSPECTION RECORD

Underground
Conduit
Wiring - Rough
Heater
Fixtures & Trim
Motors
Ufer
Service
FINAL 11-30-01 T.H.
Utility Notified

AUTHORIZATION

Issued By: Date

DECLARATION

I certify that I have read this application/permit and state that the information on all pages of this document is correct. I agree to comply with all City and County ordinances and State laws relating to building construction, and hereby authorize representatives of this City and County to enter upon the above mentioned property for inspection purposes.

Applicant's Signature

Print Name Date

PAID BY I.D.C. # 09991



General Information: 714-741-5307

CITY OF GARDEN GROVE - DEVELOPMENT SERVICES DEPARTMENT

Inspection Requests: 714-741-5332

PERMIT (PAGE 2 of 2)

PROJECT/SITE/BUILDING DESCRIPTION

JOB Address : 11277 GARDEN GROVE BLVD
 Suite :
 PERMIT NO. : 66722
 Permit Type : BUILDING
 Type : B33
 REPAIRS
 Owner : PAMELA V PURCELL
 Applicant : SADLER ROOFING COMPANY
 Appl Address : 125 GRAND CANAL
 BALBOA ISLAND, CA 92662
 Phone : 949-675-5095

Insp Dist : ZB
 Date : 03/26/03
 Parcel No : 09017135

PROPOSED WORK:

REMOVE EXIST., REROOF W/4-PLY FIBERGLASS FLAT APPLICATION

Value : 27588
Floor area : 10000

FEES

111 32410 Permit	1	444.21
111 32401 issuance	1	35.00
942 22130 General Plan	1	33.69
080 32550 Cultural Arts	1	16.59
TOTAL		529.49

INSPECTION RECORD

APPROVAL DATE INSPECTOR

Pre Inspect 3/3/03
 Foundation _____
 Concrete Floor _____
 Reinforcing _____
 Masonry _____
 Roof Shtg 3/3/03
 Rough Frame _____
 Insul / Energy _____
 Drywall _____
 Lath _____
 Plas. Brown Ct. _____
 Landscaping _____
 Pre Gunitite _____
 Pre Deck _____
 Pre Plaster _____
 Planning Final _____
 Bldg Final 3/17/03
 Utility Notified _____

AUTHORIZATION

Issued By: valq Date _____

DECLARATION

I certify that I have read this application/permit and state that the information on all pages of this document is correct. I agree to comply with all City and County ordinances and State laws relating to building construction, and hereby authorize representatives of this City and County to enter upon the above mentioned property for inspection purposes.

Applicant's Signature Jean Alison
Print Name Jean Alison Date 3/26/03

***** VALIDATION *****
 PAID ON 26 Mar 2003 AT 16:13
 RECEIVED BY LARAINEM 198.245.206.215/2 TRANS# 150
 AMOUNT PAID \$529.49 BY CHECK#36434
 TOTAL PAID = \$529.49



General Information: 714-741-5307

CITY OF GARDEN GROVE - DEVELOPMENT SERVICES DEPARTMENT

Inspection Requests: 714-741-5332

PERMIT (PAGE 2 of 2)

PROJECT/SITE/BUILDING DESCRIPTION

JOB Address : 11277 GARDEN GROVE BLVD
 Suite :
 PERMIT NO. : 58711
 Permit Type : BUILDING
 Type : B7
 ALTERATIONS TO OTHER BUILDINGS
 Owner : CITY OF GG
 Applicant : WARVI CONSTRUCTION INCORPORATE
 Appl Address : 15931 CHEMICAL LANE SUITE C
 HUNTINGTON BEACH, CA 92649
 Phone : 895 4544
 Insp Dist : ZB
 Date : 07/31/01
 Parcel No : 09017135

Value : 78000
 Floor area : 0

PROPOSED WORK:

TENANT IMPROVEMENT FOR OFFICE SPACE.

FEES

111 32509 Plan Check	1	622.09
111 32410 Permit	1	870.06
111 32401 issuance	1	35.00
111 32435 Strong Motion Fee (C	1	16.38
942 22130 General Plan	1	92.80
080 32550 Cultural Arts	1	45.71
111 32509 PLAN CHECK FEE CREDI	1	-565.54
TOTAL		1116.50

INSPECTION RECORD

APPROVAL	DATE	INSPECTOR
Pre Inspect		
Foundation		
Concrete Floor		
Reinforcing		
Masonry		
Roof Shtg		
Rough Frame		
Insul / Energy		
Drywall		
Lath		
Plas. Brown Ct.		
Landscaping		
Pre Gunitite		
Pre Deck		
Pre Plaster		
Planning Final		
Bldg Final		
Utility Notified		

AUTHORIZATION

Issued By: _____ Date _____

DECLARATION

I certify that I have read this application/permit and state that the information on all pages of this document is correct. I agree to comply with all City and County ordinances and State laws relating to building construction, and hereby authorize representatives of this City and County to enter upon the above mentioned property for inspection purposes.

Applicant's Signature _____

Print Name _____ Date _____

PAID BY I.D.C. # 0991



General Information: 714-741-5307

CITY OF GARDEN GROVE - DEVELOPMENT SERVICES DEPARTMENT

Inspection Requests: 714-741-5332 ✓

PERMIT (PAGE 2 of 2)

PROJECT/SITE/BUILDING DESCRIPTION

JOB Address : 11277 GARDEN GROVE BLVD
 Suite :
 PERMIT NO. : 58713
 Permit Type :
 Type : P
 Owner : CITY OF GG
 Applicant : WARVI CONSTRUCTION INCORPORATE
 Appl Address : 15931 CHEMICAL LANE SUITE C
 HUNTINGTON BEACH, CA 92649
 Phone : 895 4544
 Insp Dist : ZP
 Date : 07/31/01
 Parcel No : 09017135

PROPOSED WORK:

TENANT IMPROVEMENT FOR OFFICE SPACE.

FEEES

111 32501 PLAN CHECK (\$60.00 M	1	60.00
111 32401 Issuance	1	35.00
942 22130 GENERAL PLAN	1	2.00
080 32550 CULTURAL ARTS	1	1.00
111 32415 Water Heater	1	8.50
111 32501 PLAN CHECK FEE CREDI	1	-60.00
TOTAL		46.50

APPROVAL DATE INSPECTOR

INSPECTION RECORD

Soil Piping _____

Ground Plumbing _____

Rough Plumbing _____

Gas Piping _____

Gas Vent _____

Sewer _____

Main Drain _____

Vacuum Lines _____

Water Heater _____

Backwash _____

Water Lateral _____

FINAL 10.3.01 Anton

Utility Notified _____

AUTHORIZATION

Issued By: _____ Date _____

DECLARATION

I certify that I have read this application/permit and state that the information on all pages of this document is correct. I agree to comply with all City and County ordinances and State laws relating to building construction, and hereby authorize representatives of this City and County to enter upon the above mentioned property for inspection purposes.

Applicant's Signature _____

Print Name _____ Date _____

PAID BY J.D.C. # 0991



General Information: 714-741-5307

CITY OF GARDEN GROVE - DEVELOPMENT SERVICES DEPARTMENT

Inspection Requests: 714-741-5332

PERMIT (PAGE 2 of 2)

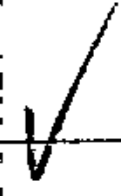

PROJECT/SITE/BUILDING DESCRIPTION

JOB Address : 11277 GARDEN GROVE BLVD
 Suite :
 PERMIT NO. : 58716
 Permit Type :
 Type : H

Owner : CITY OF GG
 Applicant : WARVI CONSTRUCTION INCORPORATE
 Appl Address : 15931 CHEMICAL LANE SUITE C
 HUNTINGTON BEACH, CA 92649

Phone : 895 4544

Insp Dist : ZH
 Date : 07/31/01
 Parcel No : 09017135

PROPOSED WORK:

TENANT IMPROVEMENT FOR OFFICE SPACE.

FEES

942 22130 GENERAL PLAN	1	2.00
080 32550 CULTURAL ARTS	1	1.00
111 32401 Issuance	1	35.00
111 32418 DUCTS	1	12.00
TOTAL		50.00

APPROVAL DATE INSPECTOR INSPECTION RECORD

Furnace _____
 Furnace Vents _____
 Gas Piping _____
 Ducts _____
 Duct Fan Vent _____
 Kitchen Hood _____
 Air Handl Unit _____
 Evap Cooler _____
 Boiler Comp _____
 Decor Appl _____

FINAL 9.11.01 Amr

Utility Notified _____

PAID BY IDC, # 0991

AUTHORIZATION

Issued By: _____ Date _____

DECLARATION

I certify that I have read this application/permit and state that the information on all pages of this document is correct. I agree to comply with all City and County ordinances and State laws relating to building construction, and hereby authorize representatives of this City and County to enter upon the above mentioned property for inspection purposes.

Applicant's Signature _____

Print Name _____ Date _____



General Information: 714-741-5307

CITY OF GARDEN GROVE - DEVELOPMENT SERVICES DEPARTMENT

Inspection Requests: 714-741-5332

PERMIT (PAGE 2 of 2)

PROJECT/SITE/BUILDING DESCRIPTION

JOB Address : 11277 GARDEN GROVE BLVD
 Suite :
 PERMIT NO. : 35525
 Permit Type :
 Type : P

Owner : PURCELL, FRANK
 Applicant : BENNY'S CONSTRUCTION
 Appl Address : 17330 RAYEN ST
 NORTHRIDGE, CA 91325
 Phone : 818 775-1272

Insp Dist : ZP
 Date : 10/24/96
 Parcel No : 09017135

PROPOSED WORK:

INSTALL KITCHEN SINK, GARBAGE DISPOSAL & ELECTRIC WATER HEATER.

OFFICE AREA

FEEES

Kitchen Sink	1	8.50
Garbage Disposal	1	8.50
Issuance	1	30.00
GENERAL PLAN	1	2.00
CULTURAL ARTS	1	1.00
MINIMUM PLUMBING FEE	1	8.00
PLAN CHECK FEE CREDIT	1	-16.58

INSPECTION RECORD

APPROVAL DATE INSPECTOR

Soil Piping _____
 Ground Plumbing _____
 Rough Plumbing _____
 Gas Piping _____
 Gas Vent _____
 Sewer _____
 Main Drain _____
 Vacuum Lines _____
 Water Heater _____
 Backwash _____
 Water Lateral _____

11 3228 PLUMBING PER	25.00
11 3517 ISSUANCE FEE	30.00
11 3522 PLUMBING P C	0.00
80 3224 PERMITS/CULT	1.00
92 2163 GENERAL PLAN	2.00

TOTAL 41.42

AUTHORIZATION

Issued By: jimc Date _____

DECLARATION

I certify that I have read this application/permit and state that the information on all pages of this document is correct. I agree to comply with all City and County ordinances and State laws relating to building construction, and hereby authorize representatives of this City and County to enter upon the above mentioned property for inspection purposes.

Applicant's Signature Behnam J. Mahboub
 Print Name BEHNAM J. MAHBOUB Date 10-24-96

FINAL 12-3-96 Aram

Utility Notified _____

***** VALIDATION *****
 PAID ON 24 Oct 1996 AT 12:41
 RECEIVED BY AMANDAB station 1/2 TRANS# 62
 PAID BY CHECK#348 FOR \$41.42
 TOTAL PAID = \$41.42



General Information: 714-741-5307

CITY OF GARDEN GROVE - DEVELOPMENT SERVICES DEPARTMENT

Inspection Requests: 714-741-5332

PERMIT (PAGE 2 of 2)

PROJECT/SITE/BUILDING DESCRIPTION

JOB Address : 11277 GARDEN GROVE BLVD
 Suite :
 PERMIT NO. : 36055
 Permit Type :
 Type : E

Owner : PURCELL, FRANK
 Applicant : BENNY'S CONSTRUCTION
 Appl Address : 17330 RAYEN ST
 NORTHBRIDGE, CA 91325
 Phone : 818 775-1272

Insp Dist : ZE
 Date : 12/02/96
 Parcel No : 09017135

PROPOSED WORK:

SUPLIMENTAL TO PERMIT # 35599, ADD SERVICE PANEL.

FEES

SVC MTR1-3PHASE600V200MAX	1	21.00
SUPPLEMENTAL PERMIT/FEE	1	15.00

INSPECTION RECORD

APPROVAL	DATE	INSPECTOR
----------	------	-----------

Underground _____
 Conduit _____
 Wiring - Rough _____
 Heater _____
 Fixtures & Trim _____
 Motors _____
 Ufer _____
 Service _____

11 3227 ELECTRICAL P	21.00
11 3517 ISSUANCE FEE	15.00

TOTAL 36.00

AUTHORIZATION

Issued By: jimc Date _____

DECLARATION

I certify that I have read this application/permit and state that the information on all pages of this document is correct. I agree to comply with all City and County ordinances and State laws relating to building construction, and hereby authorize representatives of this City and County to enter upon the above mentioned property for inspection purposes.

Applicant's Signature Benny J. Maffeo
 Print Name B. J. MAFFEO Date 12/2/96

FINAL 12-3-96 [Signature]

Utility Notified 12-3-96
NEW LOOP [Signature]

***** VALIDATION *****
 PAID ON 02 Dec 1996 AT 16:54
 RECEIVED BY DOXIE station 1/2 TRANS# 244
 PAID BY CHECK#384 FOR \$36.00
 TOTAL PAID = \$36.00



PERMIT (PAGE 2 of 2)

PROJECT/SITE/BUILDING DESCRIPTION

JOB Address : 11277 GARDEN GROVE BLVD
 Suite :
 PERMIT NO. : 35516
 Permit Type :
 Type : H
 Owner : PURCELL, FRANK
 Applicant : segvine and assoc
 Appl Address : 3480 HARDING
 LONG BEACH, CA 90805
 Phone : 310-630-3719

PROPOSED WORK:

MECH FOR TI

Insp Dist :
 Date : 10/24/96
 Parcel No : 09017135

FEES

DUCTS	1	12.00
Install Appliance Vent	1	10.00
EQUIP.NOT MENTIONED	4	40.00
Issuance	1	30.00
GENERAL PLAN	1	2.00
CULTURAL ARTS	1	1.00

INSPECTION RECORD

APPROVAL	DATE	INSPECTOR
----------	------	-----------

Furnace _____
 Furnace Vents _____
 Gas Piping _____
 Ducts _____
 Duct Fan Vent _____
 Kitchen Hood _____
 Air Handl Unit _____
 Evap Cooler _____
 Boiler Comp _____
 Decor Appl _____

11 3229 HEATING PERM	62.00
11 3517 ISSUANCE FEE	30.00
80 3224 PERMITS/CULT	1.00
92 2163 GENERAL PLAN	2.00

TOTAL 95.00

AUTHORIZATION

Issued By: allenb Date _____

DECLARATION

I certify that I have read this application/permit and state that the information on all pages of this document is correct. I agree to comply with all City and County ordinances and State laws relating to building construction, and hereby authorize representatives of this City and County to enter upon the above mentioned property for inspection purposes.

Applicant's Signature Roger D Segvine
 Print Name ROGER D SEGVINE Date 24 OCT 96

FINAL 11.25.96 Aron

Utility Notified _____

***** VALIDATION *****
 PAID ON 24 Oct 1996 AT 07:46
 RECEIVED BY AMANDAB station1/2 TRANS# 2
 PAID BY CHECK#1763 FOR \$95.00
 TOTAL PAID = \$95.00



General Information: 714-741-5307

CITY OF GARDEN GROVE - DEVELOPMENT SERVICES DEPARTMENT

Inspection Requests: 714-741-5332

PERMIT (PAGE 2 of 2)

PROJECT/SITE/BUILDING DESCRIPTION

JOB Address : 11277 GARDEN GROVE BLVD
 Suite :
 PERMIT NO. : 35599
 Permit Type :
 Type : E
 Owner : PURCELL, FRANK
 Applicant : cal-state electrical co
 Appl Address : 18333 hatteras street #116
 TARZANA, CA 91356
 Phone : 818-342-8899
 Insp Dist : ZE
 Date : 10/30/96
 Parcel No : 09017135

PROPOSED WORK:

REPLACING LIGHT WIRING & ADDING NEW OUTLETS.

FEEES

Outlets 1-20	20	16.00
Outlets over 20	92	50.60
Fixtures 1-20	20	16.00
Fixtures over-20	20	11.00
Fixtures, Merc. Quartz, etc.	45	90.00
Hot Water Heaters	1	4.50
Plan Check	1	122.27
PLAN CHECK FEE CREDIT	1	-119.34

INSPECTION RECORD

APPROVAL DATE INSPECTOR

Underground _____
 Conduit ONLY - WALLS 10-31-96
 Wiring - Rough 11-1-96
 Heater _____
 Fixtures & Trim _____
 Motors _____
 Ufer _____
 Service _____

11 3227 ELECTRICAL P 188.10
 11 3514 NOTICE OF EX 0.00
 11 3524 ELECTRICAL P 122.27

TOTAL 191.03

AUTHORIZATION

Issued By: jimc Date _____

DECLARATION

I certify that I have read this application/permit and state that the information on all pages of this document is correct. I agree to comply with all City and County ordinances and State laws relating to building construction, and hereby authorize representatives of this City and County to enter upon the above mentioned property for inspection purposes.

Applicant's Signature B. J. Mahtob
 Print Name B. J. Mahtob Date 10/30/96
 MAHBOOB

FINAL 12-9-96 [Signature]

Utility Notified _____

***** VALIDATION *****
 PAID ON 30 Oct 1996 AT 10:27
 RECEIVED BY AMANDAB station1/2 TRANS# 27
 PAID BY CHECK#309 FOR \$191.03
 TOTAL PAID = \$191.03



General Information: 714-741-5307

CITY OF GARDEN GROVE - DEVELOPMENT SERVICES DEPARTMENT

Inspection Requests: 714-741-5332

PERMIT (PAGE 2 of 2)

PROJECT/SITE/BUILDING DESCRIPTION

JOB Address : 11277 GARDEN GROVE BLVD
 Suite :
 PERMIT NO. : 35459
 Permit Type : BUILDING
 Type : B7
 ALTERATIONS TO OTHER BUILDINGS
 Owner : PURCELL, FRANK
 Applicant : BENNY'S CONSTRUCTION
 Appl Address : 17330 RAYEN ST
 NORTHBRIDGE, CA 91325
 Phone : 818 775-1272

PROPOSED WORK:

T.I. FOR OFFICE SPACE.

Insp Dist : ZB
 Date : 10/21/96
 Parcel No : 09017135

FEES

Plan Check	1	442.10
Permit	1	680.16
Issuance	1	30.00
Strong Motion Fee (Com)	1	3.50
PLN.RET.LTR.SIZE	5	5.00
Pln.Ret.Lgr.Size	5	7.50
General Plan	1	59.96
Cultural Arts	1	29.54
PLAN CHECK FEE CREDIT	1	-442.10

INSPECTION RECORD

APPROVAL	DATE	INSPECTOR
Pre Inspect		
Foundation		
Concrete Floor		
Reinforcing		
Masonry		
Roof Shtg		
Rough Frame		
Insul / Energy		
Drywall		
Lath		
Plas.Brown Ct.		
Landscaping		
Pre Gunite		
Pre Deck		
Pre Plaster		
Planning Final		
Bldg Final	12-9-96	[Signature]
Utility Notified		

11 3226 BLDG PERMIT	680.16
11 3251 STRONG MOTIO	3.50
11 3517 ISSUANCE FEE	30.00
11 3527 BLDG P C FEE	0.00
11 3542 PLAN RETENTI	12.50
92 2163 GENERAL PLAN	59.96

TOTAL 815.66

AUTHORIZATION

Issued By: jmc Date

DECLARATION

I certify that I have read this application/permit and state that the information on all pages of this document is correct. I agree to comply with all City and County ordinances and State laws relating to building construction, and hereby authorize representatives of this City and County to enter upon the above mentioned property for inspection purposes.

Applicant's Signature [Signature]
 Print Name BEHNAM J MAHBOOB Date 10/21/96

***** VALIDATION *****
 PAID ON 21 Oct 1996 AT 12:04
 RECEIVED BY AMANDAB station1/2 TRANS# 74
 PAID BY CHECK#345 FOR \$815.66
 TOTAL PAID = \$815.66

CITY OF GARDEN GROVE - DEVELOPMENT SERVICES DEPARTMENT - PLOT PLAN FORM

Planning action: <u>Approved</u>	Use zone:
Land use approved by: <u>K Hill</u> Date: <u>10-11-86</u>	Lot size:
Remarks:	Lot coverage:
	% increase

Job address: <u>11277 GARDEN GROVE BLVD.</u>		Permit No. <u>30457</u>
Assessor Parcel No. <u>09017135</u>		Legal desc.:
Occupancy: <u>B</u>	Const. type: <u>IN</u>	Sprinklers: <u>NO</u>
		Value: <u>\$50,000</u>
<input type="checkbox"/> New <input checked="" type="checkbox"/> Alter <input type="checkbox"/> Add <input type="checkbox"/> Repair <input type="checkbox"/> Demo		

Job Description: INTERIOR NON-STRUCT. ALTERATIONS

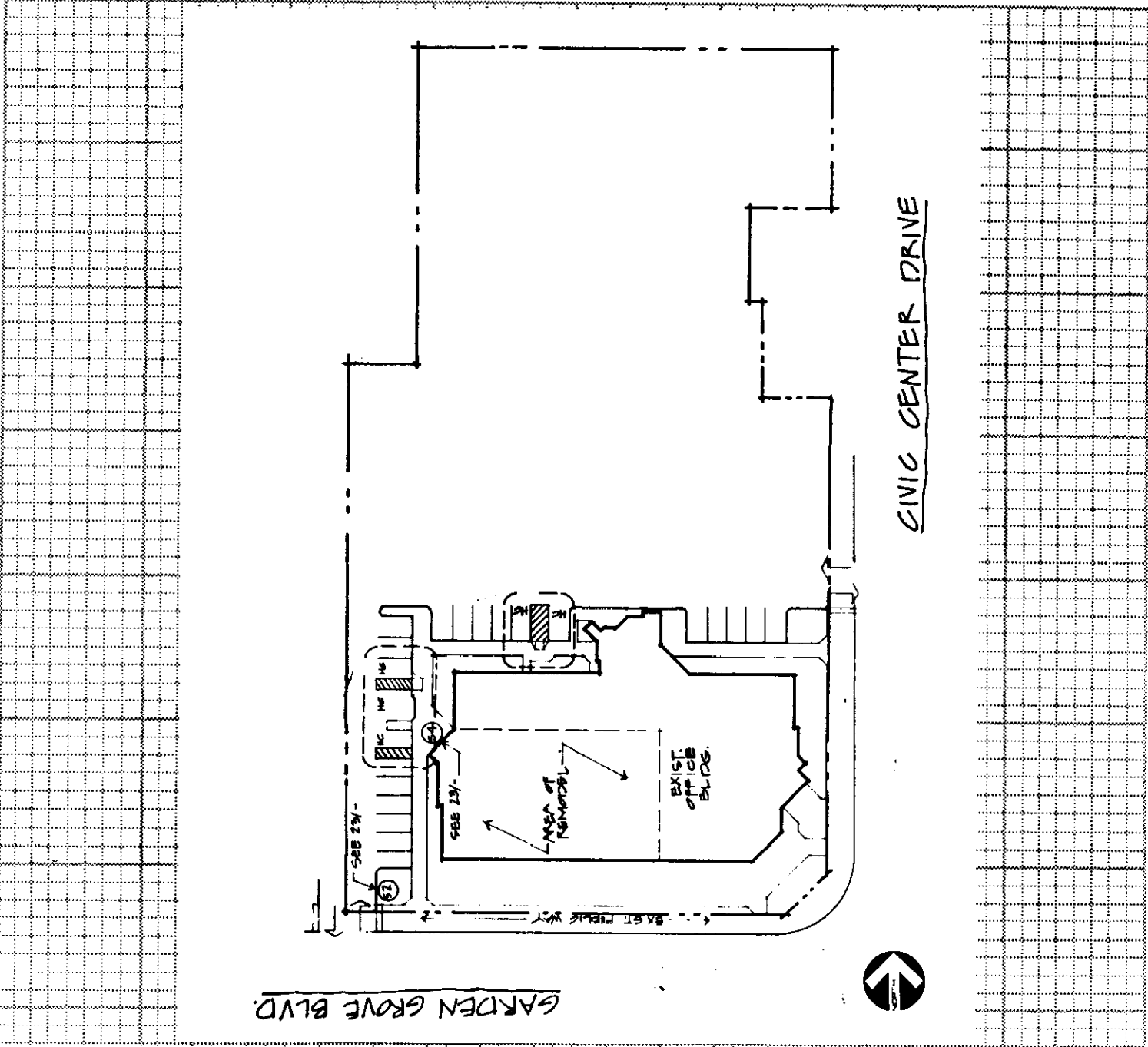

White: Inspection
 Yellow: Assessor
 Pink: Permittee

I certify the information hereon is complete & correct.

 Owner's name (print) Signature (owner/agent) Date

PERMIT NO. : 25003
 Type : E
 Date Issued : 08/18/94
 Title :
 Desc :
 Location : 14277 CARMEN BRIDGE BLVD
 Suite :

Inspector area:ZE

Parcel number : 09017135
 Occupancy :
 Applicant : CAMPBELL ELECTRIC

Owner: PURCELL, FRANK S TR (TR)

946 CALLE AMANECER #N
 SAN CLEMENTE CA 92672

Phone Number :

SUBPANEL, 3 PHASE	2	22.00
Outlets 1-20	20	15.00
Outlets over 20	120	54.00
PLAN CHECK	1	59.15
Issuance	1	15.00
GENERAL PLAN	1	2.00
CULTURAL ARTS	1	1.00

E PER 91.00
 E CHECK 59.15
 MISC. 2.00
 MISC. 1.00
 ISS 15.00

OW7851A 8-17-94 CHECK 168.15

INSPECTION RECORD

APPROVAL DATE INSPECTOR

Underground _____
 Conduit _____
 Wiring - Rough _____
 Heater _____
 Fixtures & Trim _____
 Motors _____
 Ufer _____
 Service _____

3200 59.15
 3223 PERMITS/GENE 2.00
 3224 PERMITS/CULT 1.00
 3227 ELECTRICAL P 91.00
 3517 ISSUANCE FEE 15.00

168.15

741-5332

If work is not started within 180 days from date of issue or if abandoned for more than 180 days, this permit will be null and void.

741-5307

FINAL 9-9-94 *[Signature]*

Utility Notified _____

A FEE MAY BE CHARGED FOR RE-INSPECTION DUE TO NEGLIGENCE, INCOMPLETE WORK, OR FAILURE TO MAKE CORRECTIONS.

CITY OF GARDEN GROVE, CALIFORNIA

Development Services Department

11391 ACACIA PARKWAY, P.O. BOX 3070, GARDEN GROVE, CALIFORNIA 92642

Address : 11277 GARDEN GROVE BLVD
 Parcel No: 09017135 Type: B7

Owner : PURCELL FAMILY TRUST
 Address: _____
 Phone: _____

Architect: GHT ARCHITECTS
 Address : 11021 WINNERS CIRCLE SUITE 107
LOS ANIMITOS
 LIC: C-018410 EXP: 1-93 PH: 310)598-4622

16459

Suite: _____ PERMIT NO.: 16459
 Date : 01/15/93 Insp Dist : ZB

Applicant: RJ DAUN CONSTRUCTION CO.
 Address : 11886 SO. PRAIRIE AVE
 HAWTHORNE CA 90250
 Phone: 310)644-5581

Engineer: _____
 Address : _____

LIC: _____ EXP: _____ PH: _____

WORKER'S COMPENSATION REQUIREMENTS

State Compensation Insurance Policy No. RC 998865 Expiration Date 1-1-94

I certify that in the performance of the work for which this permit is issued, I shall not employ any person in any manner so as to become subject to the Worker's Compensation laws of California.

NOTE: If, after making such certificate, the applicant for the permit should become subject to the Worker's Compensation provisions of this code, he shall forthwith comply with the provisions of Section 3700 or his permit shall be deemed revoked.

I certify that I have read this application and state that the above information is correct. I agree to comply with all City ordinances and State laws relating to pending construction. I further agree to hold the City of Garden Grove free and harmless from any liability arising out of injury or bodily damage resulting from work performed relevant to this permit.

Mark A. Penang 1/15/93
(PRINT) CONTRACTOR (SIGNATURE) CONTRACTOR OR AUTHORIZED AGENT DATE

BUSINESS TAX CERTIFICATE INFORMATION

I certify that the following Contractor's License No. 12720 and Classification B-1 is in full force and effect.

RJ Daun Mark A. Penang 1/15/93
(PRINT) CONTRACTOR (SIGNATURE) CONTRACTOR OR AUTHORIZED AGENT DATE

BUSINESS TAX CERTIFICATE NO. EXPIRATION DATE

I certify that I am exempt from Section 7031.5 of the Business and Professional Code, Division 3, Chapter 9, Contractors' License Law, under the following Section: Owner: Section 7044 Minor work under \$200: Section 7048 Employee working for wages only: Section 7053 Other: _____

(PRINT) PROPERTY OWNER (SIGNATURE) PROPERTY OWNER OR AUTHORIZED AGENT DATE

Proposed Work: HANDICAPPED UPGRADES AT FIRST FLOOR REST ROOMS IN EXISTING BUILDING

Value	:	14000	
Floor Area	:	0	
Plan Check		1	109.94
Permit		1	170.12
Issuance		1	15.00
GENERAL PLAN		1	17.75
CULTURAL ARTS		1	8.75
Pln.Ret.Ltr.Size		8	6.80
Pln.Ret.Lgr.Size		3	3.00
PLAN CHECK PAID		1	-52.92

3 PER	170.12
3 CHEK	109.94
REFUND	
3 CHEK	52.92
PL RET	9.30
MISC.	17.75
MISC.	8.75
ISS	15.00
DR40148A 1-15-93	CHEK 278.44

3200	-52.92
3223 PERMITS/GENE	17.75
3224 PERMITS/CULT	8.75
3226 BLDG PERM &	170.12
3517 ISSUANCE FEE	15.00
4542 PLAN RETENTI	9.80
TOTAL FEES	278.44

INSPECTION RECORD

APPROVAL	DATE	INSPECTOR
Pre Inspect		
Foundation		
Concrete Floor		
Reinforcing		
Masonry		
Roof Shtg		
Rough Frame	1/20/93	[Signature]
Insul / Energy		
Drywall		
Lath		
Plas. Brown Ct.		
Landscaping		
Pre Gunite		
Pre Deck		
Pre Plaster		
Planning Final	2-8-93	[Signature]
Bldg Final		
Utility Notified		

Inspection Requests

741-5332 General Information
 741-5307

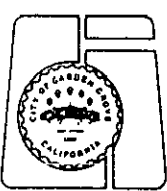

If work is not started within 180 days from date of issue or if abandoned for more than 180 days, this permit will be null and void.

A FEE MAY BE CHARGED FOR RE-INSPECTION DUE TO NEGLIGENCE, INCOMPLETE WORK, OR FAILURE TO MAKE CORRECTIONS.

PLANNING ACTION	DATE 1/15/93	USE ZONE OP	LOT SIZE N/C	JOB ADDRESS 11277 GARDEN GROVE BLVD	PERMIT NO. 70459
LAND USE APPROVED BY [Signature]		OCCUPANCY B2	LOT COVERAGE N/C	ASSESSOR'S PARCEL NO. CR017125	LOT BLOCK TRACT
REMARKS:		TYPE SN	% INCREASE 0	(PLEASE CHECK ONE OR MORE)	
		FIRE SPRINK. No	DATE 1-15-93	<input type="checkbox"/> NEW <input type="checkbox"/> ADDITION <input checked="" type="checkbox"/> ALTERATION <input type="checkbox"/> REPAIR <input type="checkbox"/> MOVE <input type="checkbox"/> DEMOLISH	
				JOB DESCRIPTION TOILET RM UPGRADE @ 1ST FLR	PERMIT VALUE 14000

SHOW NORTH ARROW, PROPERTY LINES AND ADJACENT STREETS

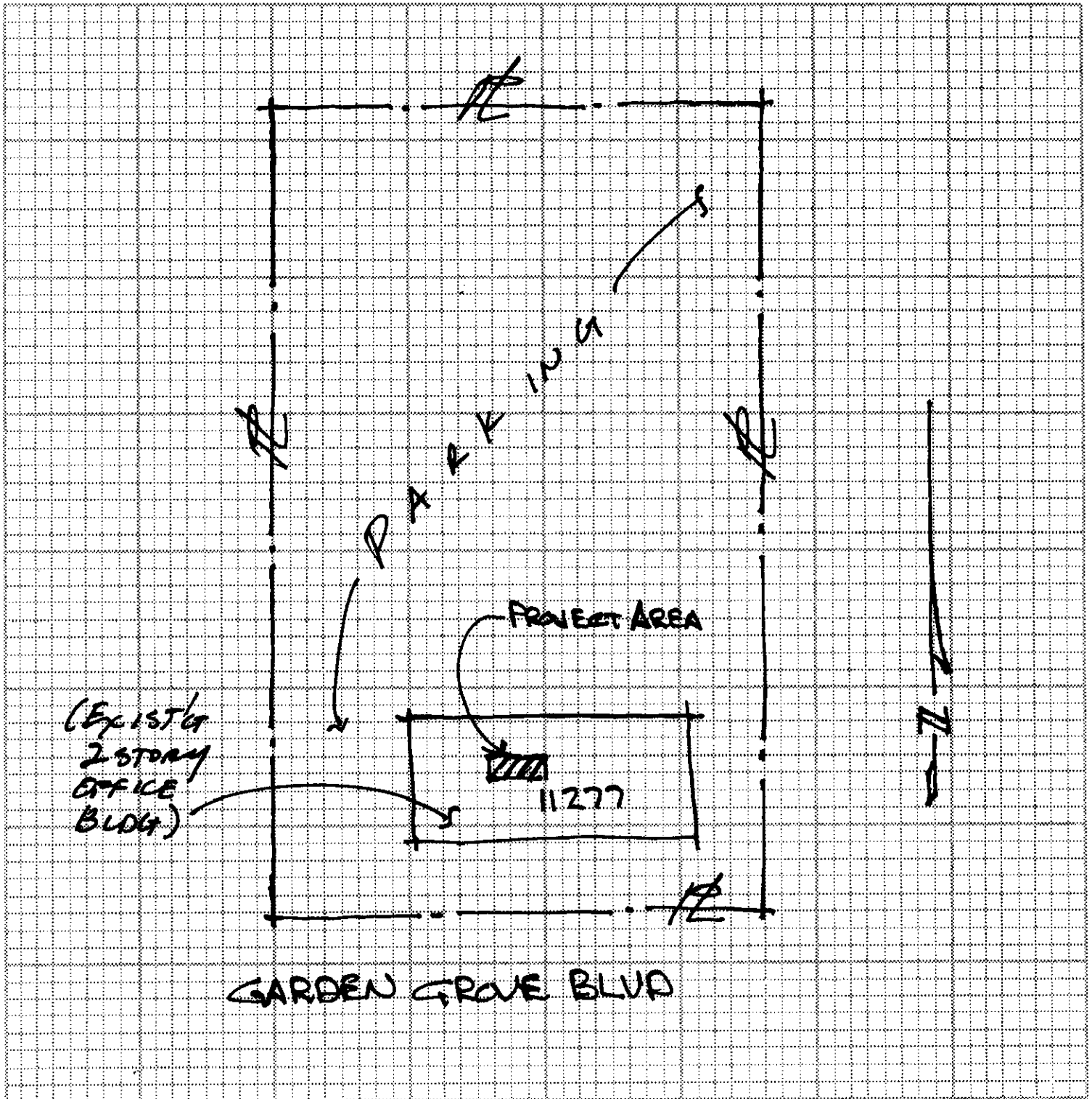

<input checked="" type="checkbox"/> ARCH <input type="checkbox"/> ENGR.	GH Architects MAILING ADDRESS 11021 WINNERS CIRCLE CITY ZIP TEL. NO. 954 1122 STATE LIC. NO. & TYPE	White: Building Insp. / Yellow: Assessor / Pink: Permittee I certify the information hereon is complete and correct. THOMAS HUNTER (PRINT) PROPERTY OWNER	[Signature] (SIGNATURE) PROPERTY OWNER OR AUTHORIZED AGENT	1-15-93 DATE
--	---	--	---	-----------------

PERMIT NO. : 25122

Inspector area:ZE

Type :E

Date Issued :08/26/94

Title :CONDUIT FOR ANTENNA LEADS & ANTENNA GROU

Desc :ND SYSTEM

Location : [REDACTED]

Suite :

Parcel number :09017135

Owner: PURCELL, FRANK S TR (TR)

Occupancy :

Applicant : [REDACTED]

Phone Number :

727 S. STATE COLLEGE BLVD., #G
FULLERTON CA 92631

Issuance	1	15.00
CULTURAL ARTS	1	1.00
GENERAL PLAN	1	2.00
MIN PERMIT FEE	1	15.00

ISS 15.00
 MISD. 1.00
 MISD. 2.00
 MISD. 15.00

25122 08/26/94 CHECK 33.00

INSPECTION RECORD

APPROVAL DATE INSPECTOR

Underground _____
 Conduit _____
 Wiring - Rough _____
 Heater _____
 Fixtures & Trim _____
 Motors _____
 Ufer _____
 Service _____

3200 15.00
 3223 PERMITS/GENE 2.00
 3224 PERMITS/CULT 1.00
 3517 ISSUANCE FEE 15.00

33.00

741-5332

If work is not started within 180 days from date of issue or if abandoned for more than 180 days, this permit will be null and void.

741-5307

A FEE MAY BE CHARGED FOR RE-INSPECTION DUE TO NEGLIGENCE, INCOMPLETE WORK, OR FAILURE TO MAKE CORRECTIONS.

FINAL 9-13-94 [Signature]

Utility Notified _____

Address : 11277 GARDEN GROVE BLVD
 Parcel No: 09017135 Type: 87

Suite: PERMIT NO.: 25058
 Date : 08/22/94 Insp Dist : ZB

Owner : PURCELL, FRANK S TR (TR)
 Address: _____
 Phone: _____

Applicant: INNER SPACE CONSTRUCTORS ✓
 Address : P. O. BOX 1396
 SOUTH GATE CA 90280
 Phone: _____

Architect: _____
 Address : _____
 LIC: _____ EXP: _____ PH: _____

Engineer: _____
 Address : _____
 LIC: _____ EXP: _____ PH: _____

Proposed Work: ADD PARTITION WALL AND ROOF AN
 TENNA SUPP ORT

Value : 800
 Floor Area: 0

Plan Check	1	15.09
Permit	1	23.72
Issuance	1	15.00
PLAN CHECK PAID 8.9.94	1	-16.46
Pln.Ret.Ltr.Size	10	8.50
Pln.Ret.Lgr.Size	6	6.00
Cultural Arts	1	1.25
General Plan	1	2.50

B CHECK	15.09
S PER	23.72
ISS	15.00
REFUND	
B CHECK	16.46
PL RET	8.50
PL RET	6.00
MTBC	1.25
MISC.	2.50

INSPECTION RECORD

APPROVAL	DATE	INSPECTOR
Pre Inspect		
Foundation		
Concrete Floor		
Reinforcing		
Masonry		
Roof Shtg		
Rough Frame	8/30/94	Don/John
Insul / Energy		
Drywall		
Lath		
Plas.Brown Ct.		
Landscaping		
Pre Gunite		
Pre Deck		
Pre Plaster		
Planning Final		
Bldg Final	10/12/94	Don/John
Utility Notified		

3200	-16.46
3223 PERMITS/GENE	2.50
3224 PERMITS/CULT	1.25
3226 BLDG PERM &	23.72
3517 ISSUANCE FEE	15.00
3542 PLAN RETENTI	14.50

CH 137 8-24-94 CHECK 55.60

55.60

741-5332

741-5307

If work is not started within 180 days from date of issue or if abandoned for more than 180 days, this permit will be null and void.

A FEE MAY BE CHARGED FOR RE-INSPECTION DUE TO NEGLIGENCE, INCOMPLETE WORK, OR FAILURE TO MAKE CORRECTIONS.

CITY OF GARDEN GROVE - DEVELOPMENT SERVICES DEPARTMENT - PLOT PLAN FORM

Planning action:	Use zone: 200/30
Land use approved by: Sal	Lot size:
Remarks:	Lot coverage:
	% increase:

Job address: 11277 GARDEN GROVE BLVD.	Permit No. 25058
Assessor Parcel No. 09017135	Legal desc.:
Occupancy: BL	Const. type:
Sprinklers:	Value: 800.00
<input type="checkbox"/> New <input checked="" type="checkbox"/> Alter <input type="checkbox"/> Add <input type="checkbox"/> Repair <input type="checkbox"/> Demo	

Job Description:
 (1) PARTITION WALL & ANTENNA SUPPORT

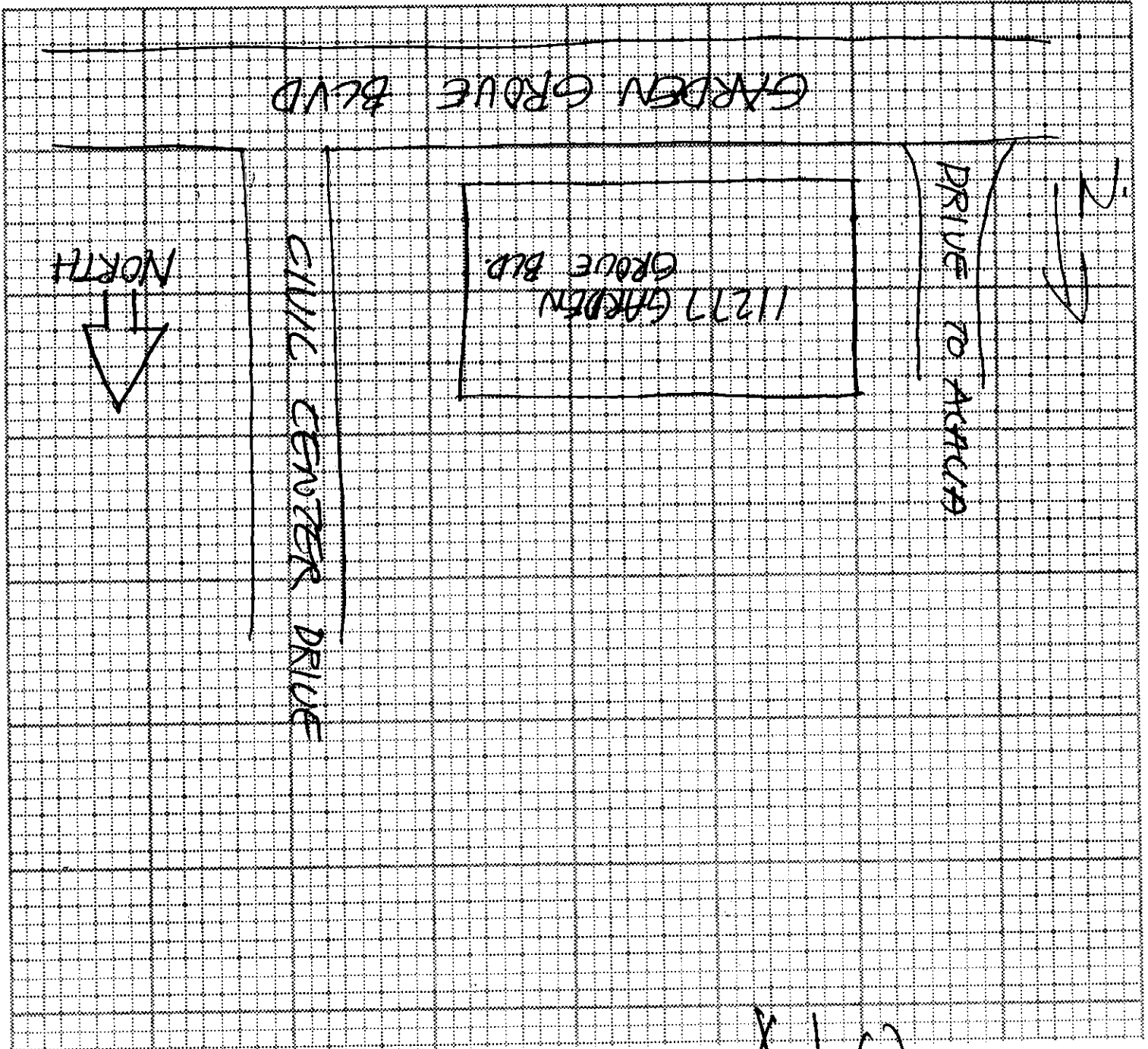

White: Inspection
 Yellow: Assessor
 Pink: Permittee

I certify the information hereon is complete & correct.
 ORANGE COUNTY TRANS AUTH. *AV OQUIZ* 8-17-44
 Owner's name (print) Signature (owner/agent) Date

P.C. # 2754

INSPECTION RECORD

For Applicant to Fill in

OCCL. PANCY F-2 TYPE V	OCCL. LOAD	FIRE SPRINK. JOB
USE ZONE CCO	FRONT	LEFT
FIRE ZONE III	REAR	RIGHT
PLANNING ACTION SP155-78	FRONT	LEFT
LAND USE APPROVED BY E. John Quinch	REAR	RIGHT
REMARKS	REAR	RIGHT
Land C.O. - 11-1-79	REAR	RIGHT
General except East half of lot	REAR	RIGHT
floor C.O. will be issued when the 10 Com. det.	REAR	RIGHT
W.O. S.A.N.T. DIS. FEE REQ'D	REAR	RIGHT
O.C. S.A.N.T. DIS. FEE REQ'D	REAR	RIGHT
PARCEL MAP	REAR	RIGHT
R/W DEDICATION	REAR	RIGHT

APPROVAL	DATE	INSPECTOR
FOUNDATION & LOCATION	5-29-79	JK
CONCRETE FLOOR	7-24-79	WJ
REINFORCING		
ROOF SHTS	7-16-79	WJ
ROUGH FRAME	10-9-79	WJ
INSULATION, ENERGY		
LATH OR DRYWALL	10-11-79	WJ
PLAS. BROWN CT.		
SOUND INSULATION		
SMOKE DETECTOR		
PARKING	10-31-79	WJ
LANDSCAPING	10-31-79	WJ
LAND USE FINAL	10-31-79	WJ
FINAL	10-31-79	WJ
UTILITY RELEASE		

ADDRESS 11277	11277
119 E. ALTON (D) SANTA ANA 92707	119 E. ALTON (D) SANTA ANA
OWNER COMMERCIAL BANK OF REAL ESTATE	833-2237
MAILING ADDRESS 119 E. ALTON (D) SANTA ANA 92707	119 E. ALTON (D) SANTA ANA
ARCH HIMES - PETERS & ASSOC	
MAILING OFFICES	
119 E. ALTON (D) SANTA ANA	
TRAC. NO. 549-0644	
VALIDATION 3/14/79	047 m 937.58
CONTRACTOR THE KOEL CO.	084 M 6.00
MAILING ADDRESS 1401 DOUG NEWPORT BEACH 92660	083 M 113.01
TEL. NO. 714 333-3000	082 M 1438.60
PRESINT PROPOSED	
DESIGN WORK TO BE DONE	
NEW ADDN ALTER REPAIR DEMOLISH	
FLOOR AREA 30714	NO. OF STORIES 2
NO. OF DWELLING UNITS	
RELOCATION	
PRESENT BLDG. ADDRESS	
MOVING CONTRACTOR	
ADDRESS	

FEES AND BONDS	
ST. BOND 8-58-58	REV. CODE 10 DAY
WATER BOND	
WATER ASMT. FEE (ACRG.) 1088	45
WATER ASMT. FEE (FT.) 480	27
PARKWAY TREE FEE 432	94
PARK & REC. FEE (DIST.)	
DRAIN ASMT. FEE (DIST. D) 1376	50
PLAN RETENTION FEE 532	142.04
BLDG. PLAN CHECK 520	937.83
BLDG. PERMIT FEE 238	1433.60
ISSUANCE 5535	6.88
VALIDATION 369,200.00	
TOTAL FEES 2515	15
DATE 2-3-79	

IDENTIFICATION CODE	
11972	WSPY NE 105
WORKER'S COMPENSATION REQUIREMENTS	
State Compensation Insurance Policy No. C-27600	6/50
I certify that in the performance of the work for which this permit is issued, I shall not employ any person in any manner so as to become subject to the Worker's Compensation laws of California.	
NOTE: After making such certificate, the applicant for the permit should become subject to the Worker's Compensation provisions of the code, he shall forthwith comply with the conditions of Section 3700 of the code, he shall be deemed to have agreed to the provisions of the code.	
I certify that I have read this application and state that the above information is true and correct. I agree to comply with all City ordinances and regulations relating to building construction. I further agree to hold the City of Garden Grove free and harmless from any liability which may be claimed or brought against the City of Garden Grove resulting from work performed under this permit.	
BUSINESS TAX CERTIFICATE INFORMATION	
I certify that the following information is in full force and effect.	
(PRINT) PROPERTY OWNER	(SIGNATURE) PROPERTY OWNER
(PRINT) PROPERTY OWNER	(SIGNATURE) PROPERTY OWNER
BUSINESS TAX CERTIFICATE NO.	EXPIRATION DATE
Professional Code, Division 9, Chapter 9, Contractors License Law, under the following Section	
Employed working for less than 90 days, Section 7063	
Other	
(PRINT) PROPERTY OWNER	(SIGNATURE) PROPERTY OWNER
DATE	

MAILING ADDRESS 1401 DOUG NEWPORT BEACH 92660	CITY	ZIP
TEL. NO. 714 333-3000	STATE LIC. NO. 227764	
PRESINT PROPOSED	PROPOSED BLDG. USE	
DESIGN WORK TO BE DONE		
NEW ADDN ALTER REPAIR DEMOLISH		
FLOOR AREA 30714	NO. OF STORIES 2	NO. OF DWELLING UNITS
If work is not finished within 180 days from date of issue or if abandoned for more than 120 days, this permit will be null and void.		
THERE MAY BE CHARGED FOR REINSPECTION DUE TO NEGLIGENCE, INCOMPLETE WORK, OR FAILURE TO MAKE CORRECTIONS		
RELOCATION		
PRESENT BLDG. ADDRESS		
MOVING CONTRACTOR		
ADDRESS		

P.C. # 2754

INSPECTION RECORD

For Applicant to Fill In

APPLICANT	TYPE	OCC. LOAD	FIRE SPRINK.			
USE ZONE	FRONT	LEFT	RIGHT	REAR		
FIRE ZONE	Eav Proj.					
	Setbacks					
PLANNING ACTION	SP 155-78		PROVIDED PLANS DATE			
LAND USE APPROVED BY	JRY					
REMARKS:						
G.G. SANT. DIS. FEE REQ'D.	O.C. SANT. DIS. FEE REQ'D.	DATE	INITIAL	REQ'D	PROVIDED	
PARCEL MAP						
R/W DEDICATION						
FEES AND BONDS						
	REV. CODE	AMOUNT				
ST. BOND						
WATER BOND						
WATER ASSMT. FEE (ACRG.)						
WATER ASSMT. FEE (FT.)						
PARKWAY TREE FEE						
PARK & REC. FEE (DIST.)						
DRAIN ASSMT. FEE (DIST.)						
PLAN RETENTION FEE						
BLDG. PLAN CHECK	521	20	00			
BLDG. PERMIT FEE	231	84	00			
ISSUANCE	535	6	00			
VALUATION		TOTAL FEES	110	00		
				4000.00		

APPROVAL	DATE	INSPECTOR
FOUNDATION & LOCATION		
CONCRETE FLOOR REINFORCING		
ROOF SHTG		
ROUGH FRAME		
INSULATION, ENERGY		
LATH OR DRYWALL		
PLAS. BROWN CT.		
SOUND INSULATION		
SMOKE DETECTOR		
PARKING		
LANDSCAPING		
LAND USE FINAL		
FINAL	12-31-78	wt
UTILITY RELEASE		

WORKER'S COMPENSATION REQUIREMENTS

State Compensation Insurance Policy No. C1221600A Expiration Date 9/80

I certify that in the performance of the work for which this permit is issued, I shall not employ any person in any manner so as to become subject to the Worker's Compensation laws of California.

NOTE: If, after making such certificate, the applicant for the permit should become subject to the Worker's Compensation provisions of this code, he shall forthwith comply with the provisions of Section 3700 or his permit shall be deemed revoked.

I certify that I have read this application and state that the above information is correct. I agree to comply with all City ordinances and State laws relating to pending construction. I further agree to hold the City of Garden Grove harmless and harmless from any liability arising out of injury or bodily damage resulting from work performed pursuant to this permit.

[Signature] 5/1/79

BUSINESS TAX CERTIFICATE INFORMATION

I certify that the following Contractor's License No. and Classification is in full force and effect.

(PRINT) CONTRACTOR (SIGNATURE) CONTRACTOR OR AUTHORIZED AGENT DATE

BUSINESS TAX CERTIFICATE NO. EXPIRATION DATE

I certify that I am exempt from Section 7031.5 of the Business and Professional Code, Division 3, Chapter 9, Contractors' License Law, under the following Section:

Owner: Section 7044 Minors work under §100: Section 7046 Employee working for wages only: Section 7053 Other: _____

(PRINT) PROPERTY OWNER (SIGNATURE) PROPERTY OWNER OR AUTHORIZED AGENT DATE

ADDRESS
11277 G.G. BLVD

LOT NO. SEC. NO. TRACT NO.

PERMIT NO. **108488A**

OWNER **COMMERCIAL BANKERS REAL ESTATE** TEL. NO. **937-2237**

MAILING ADDRESS **119 E. ALTON (D) SANTA ANA 92707** CITY ZIP

ARCH ENGR. **K.W. LAWLER & ASSOC**

MAILING ADDRESS **17981 SKY PARK CIR. #N IRVINE 92714** CITY ZIP

TEL. NO. **540-4282** STATE LIC. NO. & TYPE **RCE 23927**

VALIDATION
 OPM 6.00
 OPGH 20.00
 OPSM 84.00

5/1/79

CONTRACTOR **THE KOLL CO**

[Signature]

MAILING ADDRESS **1601 DUNE NEWPORT BEACH 92660** CITY ZIP

TEL. NO. **714 833-3030** STATE LIC. NO. **221764**

PRESENT BLDG. USE **GRADING**

PROPOSED BLDG. USE

DESCRIBE WORK TO BE DONE

GRADING

NEW ADD ALTER REPAIR DEMOLISH

FLOOR AREA NO. OF STORIES NO. OF DWELLING UNITS

ISO. FT. **1600** **105** **1**

If work is not started within 120 days from date of issue or if abandoned for more than 120 days, this permit will be null and void.

A FEE MAY BE CHARGED FOR RE-INSPCTION DUE TO NEGLIGENCE, INCOMPLETE WORK, OR FAILURE TO MAKE CORRECTIONS.

RELOCATION

PRESENT BLDG. ADDRESS

MOVING CONTRACTOR ADDRESS

AUTHORIZED BY
JRY
INSPECTOR

DATE
5-1-79

BUILDING PERMIT PLOT PLAN
 Public Works & Development Dept.
 CITY OF GARDEN GROVE

PLEASE USE BALL-POINT PEN

1

PLOT PLAN APPROVED BY <i>JPS</i>		JOB ADDRESS 11277 GARDEN GROVE BL.		PERMIT NO. SEE BELOW
OWNER COMMERCIAL BANKERS REAL ESTATE		ASSESSOR'S PARCEL NO. 90-171-0607082315	LOT	BLOCK TRACT
		JOB DESCRIPTION (PLEASE CHECK) <input checked="" type="checkbox"/> New <input type="checkbox"/> Addition <input type="checkbox"/> Alteration <input type="checkbox"/> Repair <input type="checkbox"/> Move <input type="checkbox"/> Demolish		
		DATE 5-1-79	USE OFFICE BLDG	PERMIT VALUE SEE BELOW

DIMENSION PLOT PLAN COMPLETELY SHOWING ALL STRUCTURES ON THE LOT AND THEIR USE.

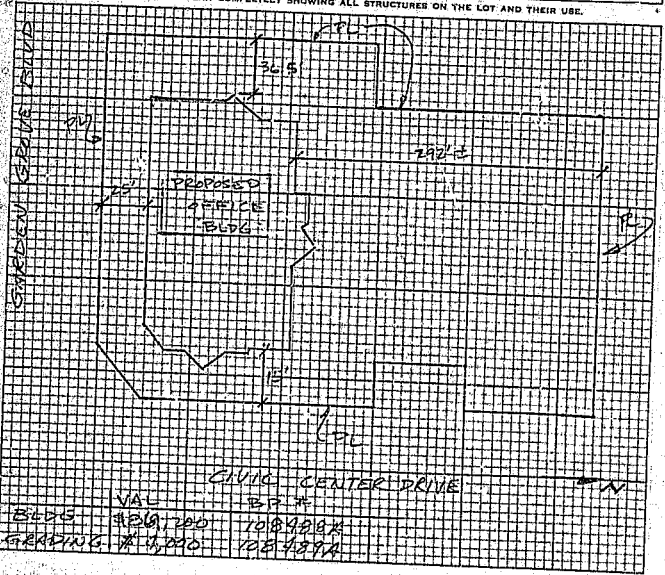

#1 Building Insp. / #2 Assessor / #3 File / #4 Permittee
 I certify the information hereon is complete and correct. By _____

Date _____

INSPECTION RECORD

FEES

For Applicant to Fill in

SINGLE PHASE SERVICE SIZE <input type="checkbox"/> 1/2" <input type="checkbox"/> 3/4"		IF NOT LISTED BELOW SEE CODE		NO.	RA.	FEES
AMPS	VOLTS	RIG. CONDUIT	Residential (R-1 & R-2) sq. ft.			
THREE PHASE SERVICE SIZE <input type="checkbox"/> 3 Wire <input type="checkbox"/> 4 Wire <input type="checkbox"/> 5 Wire <input type="checkbox"/> 6 Wire		RIG. CONDUIT	Storage, Rest. (IM) sq. ft.			
AMPS	VOLTS	RIG. CONDUIT	Service 1 Meter, Single Phase			
APPROVAL	DATE	INSPECTOR	Service 1 Meter, Three Phase			
			Add'l. Meter, Three Phase			
Underground			Temporarily Power Pole			
Conduit			Pole, Power, Light, etc.			
Wiring - Rough			Sub-Panels 1 ϕ			
			Sub-Panels 3 ϕ			
			Outlets			
			Fixtures			
Heater			Fixtures: Merc. Quartz, etc.			
Fixtures & Trim			Heater - Not Over 1650 W			
			Washer			
			Dryer			
Motors			Hot Water Heaters			
			Dishwasher			
			Domestic Range or Oven			
			Disposal			
			Power Apparatus - H.P., K.W. or K.V.A. Motors, Transformers, etc.			
			Not Over 1 each			
			Over 1, Not Over 10 each			
			Over 20, Not Over 30 each			
			Indv. Circuits			
			Time Clock			
			Sign			
			Sign Hookup			
Ufar						
Service						
FINAL	5-18-79	M. DeLeon				
Utility Notified	5-18-79	J.P.				
IDENTIFICATION CODE			ITEM	CODE	FEES	
			Plan Retention Fee			
			Plan Check			
			Permit		2.00	
			Issuance		15.35	
			TOTAL FEES		17.35	
BUILDING PERMIT NO. / JAIL PERMIT NO.	DATE PERMIT REC'D	DATE PERMIT REC'D	AUTHORIZED BY	DATE		
1. INSPECTOR						

ADDRESS
11277 Garden Boulevard

LOT NO. BLDG. NO. TRACT NO. ELECTRIC METER NO.
108882A

OWNER
Knee Co Inc PHONE **833 3030**

OWNER'S ADDRESS
1901 Dove St. NB 92660

NEW BUILDING OR ADDITION - AREA SQ. FT. EXISTING BUILDING REMODEL AREA SQ. FT. OCCUPANCY GROUP LIFE OF BUILDING AND NO. NUMBER OF UNITS

VALIDATION
6/27/79 89 H 100
102 H 600

ELECTRICAL CONTRACTOR
Power Plus Inc

ADDRESS CITY PHONE
17042 Rosebud Dr VL 5284461

I certify that I have read this application and state that the above information is correct. I agree to comply to all City Ordinances and State laws relating to building construction. I certify that the performance of the above work shall not employ any person not possessing the Labor Code of California relating to Workers' Compensation Insurance. I further agree to hold the City of Garden Grove free and harmless from any liability arising out of injury or bodily damage resulting from work performed, relevant to this permit.

CONTRACTORS SIGN BELOW
I certify that I am a licensed contractor and that my license is in full force and effect. **422-818** EXP. **1-80**

OWNER-BUILDER SIGN BELOW
I certify that I am exempt from the provisions of Ch. 9, Div. 3, B and P Code (Contractor's License Law) because (check one):
 I am the owner of the above property and will personally perform the above work. I certify that in the performance of the work for which this permit is issued, I shall not employ any person in any manner so as to become subject to the worker's compensation laws of the State of California.
 I am the owner of the above property and I will contract to have all of the above work performed by licensed contractors.

WIC. EXP. DATE
WIC. 422-818 EXP. DATE **1-80**

I am the owner of the above property and will employ persons to perform the above work with whom I shall have compensation. I will furnish insurance for my employees as required by the Labor Code of California.

WIC. EXP. DATE
WIC. 422-818 EXP. DATE **1-80**

WIC. EXP. DATE
WIC. 422-818 EXP. DATE **1-80**

If work is not started within 120 days from date of issue or if abandoned more than 120 days this permit will be null and void.

A FEE MAY BE CHARGED FOR RE-INSPECTION, DUE TO NEGLIGENCE, INCOMPLETE WORK, OR FAILURE TO MAKE CORRECTIONS.

BUILDING PERMIT

Inspection Requests
638-6771

General Information
638-6661

INSPECTION RECORD

For Applicant to Fill in

PC #

OCCL. PRIORITY	F-2 TYPE II	OCCL. LOAD	FIRE SPRINK.	
USE ZONE	00	FRONT	LEFT	RIGHT REAR
FIRE ZONE	III	Evap Fro.		
		Getbacks		
LAND USE APPROVED BY	EM	DATE	9-6-78	
REMARKS:	PLANING & CON SP 155-78			
U.G. SANT. DIS. FEE REQ'D.		O.C. SANT. DIS. FEE REQ'D.	DATE	INITIAL
PARCEL #		REQ'D	PROVIDED	
R/W DEDICATION		LAND USE FINAL		
FEES AND BONDS		REV. CODE	AMOUNT	
ST. BOND.				
WATER BOND				
WATER ASMT. FEE (ACRG.)				
WATER ASMT. FEE (FT.)				
PARKWAY TREE FEE				
PARK & REC. FEE (DIST.)				
DRAIN ASMT. FEE (DIST.)				
PLAN RETENTION FEE				
BLDG. PLAN CHECK	520		5 00	
BLDG. PERMIT FEE	226		21 00	
ISSUANCE	535		6 00	
VALUATION	610	TOTAL FEES	32 00	
AUTHORIZED BY	EM	DATE	9-6-79	

APPROVAL	DATE	INSPECTOR
FOUNDATION & LOCATION		
CONCRETE FLOOR		
REINFORCING		
ROOF SHTG		
ROUGH FRAME		
INSULATION, ENERGY		
LATH OR DRYWALL		
PL.-S. BROWN CT.		
SOUND INSULATION		
SMOKE DETECTOR		
PARKING		
LANDSCAPING		
LAND USE FINAL	10-31-79	
FINAL	10-31-78	
UTILITY RELEASE		

ADDRESS

11277 GARDEN GROVE BLVD

LOT NO. BLK NO. TRACT NO. PERMIT NO.

90-117-06, 07, 08, 23, 25 11277A

OWNER

COMMERCIAL AXES

MAILING ADDRESS

119 E. ALTON (O) SANTA ANA 92707

MAILING ADDRESS

119 E. ALTON (O) SANTA ANA

VALIDATION

09/05/79 #0041

PLANCK 5.00

BDGPER 21.00

ISSNCE 6.00

CONTRACTOR

ROLL COMPANY #32-00

MAILING ADDRESS

4490 VON KARMAN NEWPORT BEACH

IDENTIFICATION CODE

WORKER'S COMPENSATION REQUIREMENTS

State Compensation Insurance Policy No. C1271000 & Expiration Date 5/90

I certify that in the performance of the work for which this permit is issued, I shall not employ any person in any manner so as to become subject to the Worker's Compensation laws of California.

NOTE: If, after making such certifications, the applicant for the permit should become subject to the Worker's Compensation provisions of this code, he shall forthwith comply with the provisions of Section 3700 or his permit shall be deemed revoked.

I certify that I have read this application and state that the above information is correct. I agree to comply with all City ordinances and State laws relating to pending construction. I further agree to hold the City of Garden Grove free and harmless from any liability arising out of injury or bodily damage resulting from work performed relevant to this permit.

Mary Katherine Thomas 9-6-79

BUSINESS TAX CERTIFICATE INFORMATION

I certify that the following Contractor's License No. _____ and Classification _____ is in full force and effect.

(PRINT) CONTRACTOR _____ (SIGNATURE) CONTRACTOR OR AUTHORIZED AGENT _____ DATE _____

BUSINESS TAX CERTIFICATE NO. _____ EXPIRATION DATE _____

I certify that I am exempt from Section 7031.6 of the Business and Professional Code, Division 3, Chapter 9, Contractors' License Law, under the following Section: _____ Minor work under \$100; Section 7048 Employee working for wages only; Section 7053

Other: _____

(PRINT) PROPERTY OWNER / (SIGNATURE) PROPERTY OWNER OR AUTHORIZED AGENT _____ DATE _____

TEL. NO.

833-3030

STATE LIC. NO.

221764

PRESENT BLDG. USE

BLDG. USE

OFFICES

DESCRIBE WORK TO BE DONE

Block 6 x 6 x 1/6 10'4" x 12'

CONSTRUCT TRASH ENCLOSURE

NEW ADDN ALTER REPAIR DEMOLISH

FLOOR AREA (SQ. FT.)

NO. OF STORIES

NO. OF DWELLING UNITS

If work is not started within 120 days from date of issue or if abandoned for more than 120 days, this permit will be null and void.

A FEE MAY BE CHARGED FOR REINSPECTION DUE TO NEGLIGENCE, INCOMPLETE WORK, OR FAILURE TO MAKE CORRECTIONS.

RELOCATION

PRESENT BLDG. ADDRESS

MOVING CONTRACTOR

ADDRESS

CITY OF GARDEN GROVE

PLOT PLAN

PUBLIC WORKS & DEVELOPMENT

OWNER <i>COMMERCIAL FINKEAS REAL ESTATE</i>	JOB ADDRESS <i>11277 Garden Grove</i>	PERMIT NO. <i>111.273B</i>
NAME OF CONSTRUCTION LEADER & BRANCH <i>FULLERTON SAWMILLS - GARDEN GROVE</i>	ASSESSORS PARCEL NO. LOT BLOCK TRACT <i>90-177-06, 07, 08, 23-25</i>	
CORNER <i>ACACIA + EUCLID</i>	<i>Garden Grove</i>	
ADDRESS <i>ACACIA + EUCLID</i>	CITY <i>Garden Grove</i>	
PLEASE CHECK ONE OR MORE <input checked="" type="checkbox"/> New <input type="checkbox"/> Addition <input type="checkbox"/> Alteration <input type="checkbox"/> Repair <input type="checkbox"/> Move <input type="checkbox"/> Demolish		
DATE <i>9-6-79</i>	JOB DESCRIPTION <i>trash enclosure</i>	PERMIT VALUE <i>616⁰⁰</i>

SHOW NORTH ARROW, PROPERTY LINES AND ADJACENT STREETS.

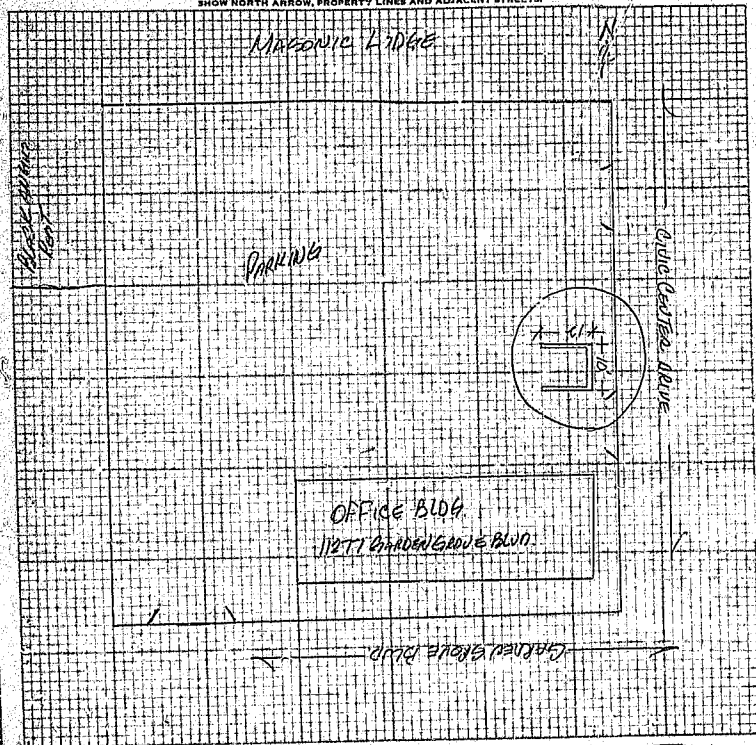

#1 Building Inc./#2 Assessor/#3 Permittee/#4 File
I certify the information hereon is complete and correct.

BY

Greg Barlison

PLOT PLAN APPROVED BY _____

D 8-0043 - 9/79

ELECTRICAL PERMIT

INSPECTION RECORD

FEES

For Applicant to Fill in

STEEL

SINGLE PHASE SERVICE SIZE <input type="checkbox"/> 3 Wire <input type="checkbox"/> 4 Wire <input type="checkbox"/> UG <input type="checkbox"/> OH			IF NOT LISTED BELOW SEE CODE			NO.	EA.	FEE
THREE-PHASE SERVICE SIZE <input type="checkbox"/> 3 Wire <input type="checkbox"/> 4 Wire <input type="checkbox"/> UG <input type="checkbox"/> OH			Residential (R-1 & R-3) sq. ft.					
AMPS VOLTS RIG. CONDUIT			Garage, Resid. (M) sq. ft.					
APPROVAL DATE INSPECTOR			Service Meter, Single Phase					
Underground			Service Meter, Three Phase					
Wiring - Room			Add'l. Meter, Three Phase					
2nd Floor Plan 9-17-79			Temporary Power Pole					
1st Floor 9-24-79			Pole, Power, Light, etc.					
1st Floor			Sub/Panels 1 @					
Fixtures & Trim			Sub/Panels 3 @			6	50	30.00
Motors			Outlets					
2nd Floor Fixtures 10-15-79			Fixtures					
1st Floor 10-24-79			Fixtures, Merc. Quartz, etc.					
W/B Bond \$ 5,000.00			Heater - Not Over 1650 W					
1st Floor			Washer					
1st Floor			Dryer					
1st Floor			Hot Water Heaters					
1st Floor			Dishwasher					
1st Floor			Domestic Range or Oven					
1st Floor			Disposal					
1st Floor			Power Apparatus - H.P., K.W. or K.V.A., Motors, Transformers, etc.					
1st Floor			Not Over 1 each					
1st Floor			Over 1, Not Over 10 each					
1st Floor			Over 10, Not Over 30 each					
1st Floor			Indv. Circuits					
1st Floor			Time Clock			1	100	1.00
1st Floor			Sign			1	20	2.00
1st Floor			Slop Hookup			6	50	30.00
1st Floor			Raceway (Wicemold)					
1st Floor			Plan Retention Fee					
1st Floor			Plan Check			524		42.84
1st Floor			Permit			227		63.00
1st Floor			Issuance			535		6.00
1st Floor			TOTAL FEES					111.84

ADDRESS
11247 Caden Grove Blvd
LOT NO. BLK NO. NO. ELECTRIC PERMIT NO.
1-1-35-2A

OWNER
Koll Co
OWNER'S ADDRESS CITY
4490 Von Karman Nat. Blvd
NEW BUILDING OR ADDITION - AREA EXISTING BUILDING REMODEL AREA OCCUPANCY GROUP USE OF BUILDING (SEE PERMITS OR UNITS FILED)

3074 SQ. FT. 3074 SQ. FT. F-2
VALUATION 09/12/79 #3006

ELTPR 63.00
ELECPN 42.84
ISSNCE 6.00

ELECTRICAL CONTRACTOR CHECK STATE LIC. NO. DATE
Anderson/Haward 253268 C-10
ADDRESS CITY PHONE
3737 Birch Mt. Dr. 540-7700

WORKER'S COMPENSATION REQUIREMENTS
State Compensation Insurance Policy No. NA9272558 Expiration Date 10-1-79
 I certify that in the performance of the work for which this permit is issued, I shall not employ any person in any manner so as to become subject to the Worker's Compensation Law of California.
NOTE: If, after making such certificate, the applicant for the permit should become subject to the Worker's Compensation provisions of this code, he shall forthwith comply with the provisions of Section 3700 or his permit shall be deemed revoked.
 I certify that I have read this application and state that the above information is correct. I agree to comply with all City ordinances and State laws relating to pending construction. I further agree to hold the City of Garden Grove free and harmless from all liability arising out of injury or bodily damage resulting from work performed without a valid permit.
William A. Haward 9-12-79
PERMIT APPLICANT SIGNATURE DATE

BUSINESS TAX CERTIFICATE INFORMATION
I certify that by receiving this permit, my License No. 9268 and Classification No. AY-1 are in full force and effect.
AY-1 William A. Haward 9-12-79
(PRINT) CONTRACTOR (SIGNATURE) CONTRACTOR OR AUTHORIZED AGENT DATE
214086 William A. Haward 5-31-80

BUSINESS TAX CERTIFICATE NO. EXPIRATION DATE
I certify that I am exempt from Section 7031.6 of the Business and Professions Code, Division 3, Chapter 4, Contractors' License Law, under the following Section:
Owner: Section 7034 Minor work under §100: Section 7046 Employee working for wages only: Section 7053

Other:
(PRINT) PROPERTY OWNER (SIGNATURE) PROPERTY OWNER OR AUTHORIZED AGENT DATE

A FEE MAY BE CHARGED FOR RE-INSPECTION DUE TO NEGLIGENCE, INCOMPLETE WORK, OR FAILURE TO MAKE CORRECTIONS.

INSPECTOR

AUTHORIZED BY BUILDING DATE
JR 9-12-79

*If work is not started within 120 days from date of issue or if abandoned for more than 120 days, this permit will be null and void.

HEATING, VENTILATING,
REFRIGERATION & AIR COND. PERMIT

Inspection Requests
638-0771

General Information
638-8661

For Applicant to Fill In

INSPECTION RECORD

APPROVALS	DATE	INSPECTOR	TYPE OF FIXTURE OR ITEM	NO. EA.	\$ FEE
FURNACE			Furnace to & incl. 100M B.T.U. More than 100M & incl. 500M B.T.U. More than 500M & incl. 1MM B.T.U.		
FURNACE VENTS			Installation or Relocation of Susp. Heater Installation or Relocation of Wall Heater Installation or Relocation of Unit Heater		
GAS PIPING			Installation of Appliance Vent Only		
DUCTS			Repair, Alteration or Addition to any Heating or Cooling System	1 650	6 50
SINGLE DUCT FAN VENT			Incidental Gas Piping		
KITCHEN HOOD			Each Range Hood Incl. Duct and Fan Each Vent Fan Connected to a Single Duct		
AIR HANDLING UNIT			Each Ventilating System not a Part of a Heating or Air Conditioning System Authorized by Permit Boiler or Compressor to & incl. 5 Hp. Absorption System to & incl. 100M B.T.U. Boiler or Compressor to & incl. 15 Hp. Absorption System to & incl. 500M B.T.U. Boiler or Compressor to & incl. 30 Hp. Absorption System to & incl. 1MM B.T.U. Boiler or Compressor to & incl. 50 Hp. Absorption System to & incl. 2MM B.T.U. Boiler or Compressor over 50 Hp. Each Evaporative Cooler Air Handling Unit to & incl. 2M C.F.M. Air Handling Unit to & incl. 10M C.F.M. Air Handling Unit over 10M C.F.M.		
EVAPORATIVE COOLER					
BOILER OR COMPRESSOR					
DECORATIVE APPLIANCE			OTHER		

ADDRESS
11277 Garden Grove Bl.

LOT NO. BLK NO. TRACT NO. PERMIT NO.
140170A

OWNER
Pacific Bell

OWNER'S ADDRESS
11277 Garden Grove Bl. 6-0

NEW BUILDING OR ADDITION AREA EXISTING BUILDING REPAIR AREA OCCUPANCY CLASSIFICATION OR NUMBER OF UNITS
1650 650

SO. FT. NO. FT.

VALIDATION
**E-PER 13.00
ISS 10.00
1#9815A 4-24*85 CHECK 23.00**

HEATING CONTRACTOR
Perfect Climate

STATE LIC. NO. & TYPE
39232F-C20

ADDRESS CITY PHONE
9926 Pioneer Blvd #105 Santa Fe Springs CA 714 994-8435

WORKER'S COMPENSATION REQUIREMENTS

State Compensation Insurance Policy No. **25-21-77-73-88** Expiration Date **6-29-85**

I certify that in the performance of the work for which this permit is issued, I shall not employ any person in any manner so as to become subject to the Worker's Compensation laws of California.

NOTE: If, after making such certificate, the applicant for the permit should become subject to the Worker's Compensation provisions of this code, he shall forthwith comply with the provisions of Section 3700 or his permit shall be deemed revoked.

I certify that I have read this application and state that the above information is correct. I agree to comply with all City ordinances and State laws relating to pending construction. I further agree to hold the City of Garden Grove free and harmless from any liability arising out of injury or bodily damage resulting from work performed relative to this permit.

Michael A. Bell 4-24-85
DATE

BUSINESS TAX CERTIFICATE INFORMATION

I certify that the following contractor's license No. **20232F**
and classification **C20** is in full force and effect.

Michael A. Bell DATE **4/24/85**
BUSINESS TAX CERTIFICATE INFORMATION
[PRINT] CONTRACTOR [SIGNATURE] DATE

BUSINESS TAX CERTIFICATE NO. EXPIRATION DATE

I certify that I am exempt from Section 7031.5 of the Business and Professions Code, Division 3, Chapter 9, Contractors' License Law, under the following Section:
Owner: Section 7044 Minor work under §100: Section 7040
Employee wages only: Section 7063

Other: _____ DATE _____
[PRINT] PROPERTY OWNER [SIGNATURE] PROPERTY OWNER OR AUTHORIZED AGENT

A FEE MAY BE CHARGED FOR REINSPECTION DUE TO NEGLIGENCE, INCOMPLETE WORK, OR FAILURE TO MAKE CORRECTIONS.

FINAL **4/25/85 EM**

ITEM	CODE	FEE
Plan Retention Fee		
Plan Check	O.F.	13
Permit		10
Issuance		
TOTAL FEES		23 00

ISSUANCE DATE **4-23 85**

LAND USE SUBMITTED BY BUILDING DATE

BUILDING PERMIT TO: _____ ELECTRIC PERMIT NO. _____

If work is not started within 120 days from date of issue or if abandoned for more than 120 days, this permit will be null and void.

I, INSPECTOR _____

BUILDING PERMIT

INSPECTION RECORD

For Applicant to Fill in

OCCUPANCY	TYPE	OCC. LOAD		FIRE SPRINK.	
		FRONT	LEFT	RIGHT	REAR
USE ZONE					
FIRE ZONE	Ev. Prot.				
PLANNING ACTION					
LAND USE APPROVED BY	DATE: 9/23/80				
REMARKS:	OK				
G.G. SANT. DIS. FEE REQ'D.	O.C. SANT. DIS. FEE REQ'D.	BATE	INITIAL	REQ'D	PROVIDED
PARCEL MAP					
RAW DEDICATION					
FEES AND BONDS					
ST. BOND	REV. CODE	AMOUNT			
WATER BOND					
WATER ASSMT. FEE (ACRG.)					
WATER ASSMT. FEE (FF.)					
PARKWAY TREE FEE					
PARK & REC. FEE (DIST)					
DRAIN ASSMT. FEE (DIST)					
PLAN RETENTION FEE					
B.L.C.G. PLAN CHECK	526	48.62			
B.L.D.G. PERMIT FEE	226	75.75			
ISSUANCE	517	6.00			
VALUATION'S	13770				
TOTAL FEES		130.37			
AUTHORIZED BY	DATE				
OK	9/23/80				

APPROVAL	DATE	INSPECTOR
FOUNDATION & LOCATION		
CONCRETE FLOOR		
REINFORCING		
ROOF SHTG	10/10/80	
ROUGH FRAME	10/10/80	
INSULATION, ENERGY	11/21/80	
LATH OR DRYWALL		
PLAS. BROWN CT.		
SOUND INSULATION		
SMOKE DETECTOR		
PARKING		
LANDSCAPING		
LAND USE FINAL	11/4/80	
UTILITY RELEASE		
IDENTIFICATION CODE		
WORKER'S COMPENSATION REQUIREMENTS		
State Compensation Insurance Policy No. <u>CC-42-1480-12664</u> Expiration Date <u>8-1-81</u>		
<input type="checkbox"/> I certify that in the performance of the work for which this permit is issued, I shall not employ any person in any manner so as to become subject to the Worker's Compensation laws of California.		
NOTE: If, after making such certificate, the applicant for the permit should become subject to the Worker's Compensation provisions of this code, he shall forthwith comply with the provisions of Section 6700 or his permit shall be deemed revoked.		
<input checked="" type="checkbox"/> I certify that I have read this application and state that the above information is correct. I agree to comply with all City ordinances and State laws relating to pending construction. I further agree to hold the City of Garden Grove free and harmless from any liability arising out of injury or bodily damage resulting from work performed pursuant to this permit.		
Signature: <u>[Signature]</u> DATE: <u>9-15-80</u>		
BUSINESS TAX CERTIFICATE INFORMATION		
I certify that the following Contractor's License No. <u>744022</u> and Classification <u>B1</u> is in full force and effect.		
Owner: Section 7044 <u>JONES BROS. CONST. CORP.</u> DATE: <u>9-15-80</u>		
Contractor (PRINT) CONTRACTOR OR AUTHORIZED AGENT		
BUSINESS TAX CERTIFICATE NO. EXPIRATION DATE		
I certify that I am exempt from Section 7031.5 of the Business and Professional Code, Division 3, Chapter 9, Contractors' License Law, under the following Section:		
Owner: Section 7044 <u>Minor work under \$100; Section 7048</u> <input type="checkbox"/>		
Employee working for wages only; Section 7053 <input type="checkbox"/>		
Other: _____		
(PRINT) PROPERTY OWNER (SIGNATURE) PROPERTY OWNER OR AUTHORIZED AGENT DATE		

ADDRESS		
11277 GARDEN GROVE BLVD		
LOT NO.	BLK. NO.	PERMIT NO.
		117213A
OWNER		
PT GARDEN GROVE		
MAILING ADDRESS	CITY	ZIP
<input type="checkbox"/> ARCH		
<input type="checkbox"/> ENGR.		
MAILING ADDRESS	CITY	ZIP
TEL. NO.	STATE LIC. NO. & TYPE	
VALIDATION		
JONES		
CONTRACTOR		
JONES BROS. CONST. CORP.		
MAILING ADDRESS	CITY	ZIP
147 SAN VICENTE BEVERLY HILLS		
TEL. NO.	STATE LIC. NO.	
213 635 0650	144022	
<input type="checkbox"/> PRESENT BLDG. USE	<input type="checkbox"/> PROPOSED BLDG. USE	
DESCRIBE WORK TO BE DONE		
1774 wall		
NONE BEARING BAR 2000"		
NEW <input type="checkbox"/> ADD'N <input type="checkbox"/> ALTER <input type="checkbox"/> REPAIR <input type="checkbox"/> DEMOLISH <input type="checkbox"/>		
FLOOR AREA (SQ. FT.)	NO. OF STORIES	NO. OF DWELLING UNITS
If work is not started within 120 days from date of issue or if abandoned for more than 120 days, this permit will be null and void.		
A FEE MAY BE CHARGED FOR RE-INSPECTION DUE TO NEGLIGENCE, INCOMPLETE WORK, OR FAILURE TO MAKE CORRECTIONS.		
RELOCATION		
PRESENT BLDG. ADDRESS		
MOVING CONTRACTOR		
ADDRESS		

OWNER <i>Pacific Telephone</i>	JOB ADDRESS <i>11277 Garden Grove</i>	PERMIT NO. <i>117210</i>
NAME OF CONSTRUCTION LENDER & BRANCH	ASSESSORS PARCEL NO. LOT <i>PG-171-32</i>	BLOCK TRACT
ADDRESS	CITY	
PLEASE CHECK ONE OR MORE		
<input type="checkbox"/> New <input type="checkbox"/> Addition <input checked="" type="checkbox"/> Alteration <input type="checkbox"/> Repair <input type="checkbox"/> Move <input type="checkbox"/> Demolish		
DATE <i>9/27/00</i>	JOB DESCRIPTION <i>Partition Wall 177' x 7' for ceiling 8'316</i>	PERMIT VALUE <i>13710</i>

SHOW NORTH ARROW, PROPERTY LINES AND ADJACENT STREETS.

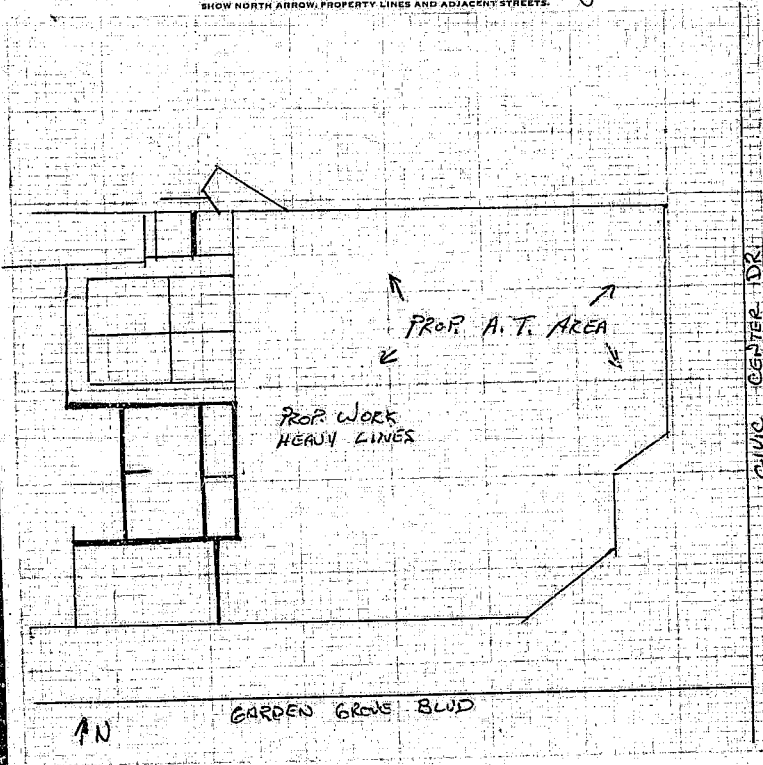

#1 Building Insp./#2 Assessor/#3 Permittee/#4 File
I certify the information hereon is complete and correct.

By

HEATING, VENTILATING, REFRIGERATION & AIR COND. PERMIT

FEES

For Applicant to Fill in

APPROVALS	DATE	INSPECTOR	TYPE OF FIXTURE OR ITEM	NO.	EA.	\$ FEE
FURNACE			Furnace to & incl. 100M B.T.U. More than 100M & incl. 500M B.T.U. More than 500M & incl. 1MM B.T.U.			
FURNACE VENTS			Installation or Relocation of Sust. Heater Installation or Relocation of Wall Heater Installation or Relocation of Unit Heater			
GAS PIPING			Installation of Appliance Vent Only			
DUCTS	10-29-80	RM	Repair, Alteration or Addition to any Heating or Cooling System	1	5	\$5.00
SINGLE DUCT FAN VENT			Incidental Gas Piping Each Range Hood Incl. Duct and Fan			
KITCHEN HOOD			Each Vent Fan Connected to a Single Duct			
AIR HANDLING UNIT			Safe Ventilating System not a Part of a Heating or Air Conditioning System Authorized by Permit			
EVAPORATIVE COOLER			Boiler or Compressor to & incl. 5 Hp. Absorption System to & incl. 100M B.T.U. Boiler or Compressor to & incl. 13 Hp. Absorption System to & incl. 500M B.T.U. Boiler or Compressor to & incl. 30 Hp. Absorption System to & incl. 1MM B.T.U. Boiler or Compressor to & incl. 50 Hp. Absorption System to & incl. 2MM B.T.U.			
BOILER OR COMPRESSOR			Boiler or Compressor over 30 Hp. Each Evaporative Cooler			
DECORATIVE APPLIANCE			Air Handling Unit to & incl. 2M C.F.M. Air Handling Unit to & incl. 10M C.F.M. Air Handling Unit over 10M C.F.M.			
		V.A.V.	OTHER:			
				6	3	\$18.00
FINAL	11-26-80	RM				
UTILITY EQ. NOTIFIED						
IDENTIFICATION CODE						
			ITEM	CODE		FEES
			Plan Retention Fee			686
			Plan Check			15.64
			Permit			23.00
			Issuance			6.00
			TOTAL FEES			\$44.64

11277 GARDEN GROVE BLVD.

LOT NO. BLK NO. TRACT NO. PERMIT NO. **117303A**

JOB NAME
PACIFIC TELEPHONE

OWNER'S ADDRESS
11277 GARDEN GROVE BLVD. G.G.

NEW BUILDING OR ADDITION - AREA _____ SQ. FT. EXISTING BUILDING REMODEL AREA _____ SQ. FT. OCCUPANCY CLASS _____ USE OF BUILDING AND OR NUMBER OF UNITS _____

VALIDATION
plum company

HEATING CONTRACTOR
COMFORT CONDITIONING COMPANY

STATE LIC. NO. & TYPE
215802
C-20

ADDRESS
1140 RED GUM ST. ANAHEIM

PHONE
(714) 630-5200

WORKER'S COMPENSATION REQUIREMENTS

State Compensation Insurance Policy No. **198010570** Expiration Date **3-31-80**

I certify that in the performance of the work for which this permit is issued, I shall not employ any person in any manner so as to become subject to the Worker's Compensation laws of California.

NOTE: If, after making such certificate, the applicant for the permit should become subject to the Worker's Compensation provisions of this code, he shall forthwith comply with the provisions of Section 5700 or his permit shall be deemed revoked.

I agree to comply with all City ordinances and State laws relating to printing construction. I further agree to hold the City of Garden Grove free and harmless from any liability arising out of injury or bodily damage resulting from work performed related to this permit.

Signature of Owner _____ **DATE** 9-26-80

BUSINESS TAX CERTIFICATE INFORMATION

I certify that the following Contractor's License No. **618802** and Classification **620** are in full force and effect.

DATE 9-26-80

ISSUING CONTRACTOR _____ **DATE** 7-31-81

EXPIRATION DATE 7-31-81

BUSINESS TAX CERTIFICATE NO. _____

I certify that I am exempt from Section 7031.5 of the Business and Professional Code, Division 3, Chapter 9, Contractors' License Law, under the following Section:
 Owner: Section 7044 Minor work under \$100: Section 7048
 Employee working for wages only: Section 7053

Other: _____

(PRINT) PROPERTY OWNER (SIGNATURE) PROPERTY OWNER OR AUTHORIZED AGENT _____ DATE _____

A FEE MAY BE CHARGED FOR RE-INSPECTION DUE TO NEGLIGENCE, INCOMPLETE WORK, OR FAILURE TO MAKE CORRECTIONS.

DD-0081-4-79

PLUMBING PERMIT

INSPECTION RECORD

FEES

P121

For Applicant to Fill in

APPROVALS	DATE	INSPECTOR	TYPE OF FIXTURE OR ITEM	NO.	EACH	\$ FEE
Plumbing	7/26/80	W-10	Water Closet (toilet)	4		20
Ground Plumbing			Bath Tub			
			Shower			
Rough Plumbing	9/26/80	W-10	Lavatory (Wash Basin)			
			Kitchen Sink			
			Garbage Disposal			
Gas Piping			Laundry Tub or Tray			
			Water Heater			
Gas Vent			Floor Sink			
			Floor Drain			
Sewer			Dish Washer			
			Drinking Fountain	1		3
Main Drain and Vacuum Lines			Urinal			
			Gas System - Outlets			
Water Heater			Building Sewer (Fust. 100 ft.)			
			Building Sewer (Add'l 100 ft.)			
Backwash			Building Sewer (ex. add'l drain)			
			Rainwater Drain			
Water Lateral			Swimming Pool Piping			
			Sand Traps/Receptors			
			Automatic Washing Machine			
			Water Softeners			
			Backwash - Trap			
			Water Lateral			
			Backflow Protective Devices			
			Water Piping (ex. 100 ft.)			
			Lawn Sprinklers (S.F.D. Only)			
			Lawn Sprinklers (other)			
FINAL	11/26/80	W-11				
UTILITY CO. NOTIFIED			ITEM	CODE	FEES	
			Plan Retention Fee			
			Plan Check			
			Permit	238	15	
			Insurance	317	6	
			TOTAL FEES			21
BUILDING PERMIT NO.	ELECTRICAL PERMIT NO.		LAWS USE	AUTHORIZED BY	BUILDING	DATE
						9/26/80

ADDRESS: 11277 GARDEN GROVE BLVD
 LOT NO. BLK NO. TRACT NO. 11277

OWNER: PACIFIC TELEPHONE
 OWNER'S ADDRESS: 11277 GARDEN GROVE BLVD
 CITY: SANTA ANA

NEW BUILDING OR ADDITIONAL AREA: 50, FT. EXISTING BUILDING RELOCATED AREA: 50, FT. OCCUPANCY GROUP: USE OF BUILDING OR NUMBER OF UNITS:

PLUMBING CONTRACTOR: ROYAL PLUMBING
 ADDRESS: 3034 S. OAK SANTA ANA
 STATE LIC. NO. & TYPE: 241-006 C-36
 CITY: SANTA ANA PHONE: 979-8570

WORKER'S COMPENSATION REQUIREMENTS
 State Compensation Insurance Policy No. _____ Expiration Date _____
 I certify that in the performance of the work for which this permit is issued, I shall not employ any person in any manner so as to become subject to the Worker's Compensation laws of California.
 NOTE: If, after making such certificate, the applicant for the permit should become subject to the Worker's Compensation provisions of this code, he shall forthwith comply with the provisions of Section 3700 or his permit shall be deemed revoked.
 I certify that I have read this application and state that the above information is correct. I agree to comply with all City ordinances and State laws relating to pending construction. I further agree to hold the City of Garden Grove free and harmless from any liability arising out of injury or death or damage resulting from work performed hereunder at this location.
 CONTRACTOR SIGNATURE: [Signature] DATE: 9/24/80

BUSINESS TAX CERTIFICATE INFORMATION
 I certify that the following Contractor's License No. _____ and Classification _____ is in full force and effect.

(PRINT) CONTRACTOR: [Signature] (SIGNATURE) CONTRACTOR ON AUTHORIZED PARTY: [Signature] DATE: _____

BUSINESS TAX CERTIFICATE INFO.
 I certify that I am exempt from Section 7031.5 of the Business and Professions Code, Division 3, Chapter 9, Contractors' License Law, under the following Section:
 Owner: Section 7044 Minor work under \$100; Section 7048
 Employee working for wages only: Section 7053
 Other: _____

(PRINT) PROPERTY OWNER (SIGNATURE) PROPERTY OWNER ON AUTHORIZED AGENT: [Signature] DATE: _____

A FEE MAY BE CHARGED FOR RE-INSPECTION DUE TO NEGLIGENCE, INCOMPLETE WORK, OR FAILURE TO MAKE CORRECTIONS.

If work is not started within 120 days from date of issue or if abandoned for more than 120 days, this permit will be null and void.

L. INSPECTOR

ELECTRICAL PERMIT

Inspection Requests
638-6771

General Information
638-6661

INSPECTION RECORD

FEES

For Applicant to Fill in

SINGLE PHASE SERVICE SIZE			LUG <input type="checkbox"/> OH		
AMPS	VOLTS	RIG. CONDUIT	IF NOT LISTED BELOW SEE CODE		
THREE PHASE SERVICE SIZE			Residential (R-1 & R-2) sq. ft.		
3 Wire	4 Wire	<input type="checkbox"/> UG <input type="checkbox"/> OH	Garage, Resid. (M) sq. ft.		
AMPS	VOLTS	RIG. CONDUIT	Service Meter, Single Phase		
APPROVAL	DATE	INSPECTOR	Service Meter, Three Phase		
Underground			Add'l Meter, Three Phase		
Conduit			Temporary Power Pole		
Wire - Rough	10-14-80	①	Pole, Power, Light, etc.		
Master	10-23-80	②	Sub-Panels 1-0		
Fixtures & Trm			Sub-Panels 2-0		
Motors			Outlets		
			Fixtures		
			Fixtures, Merc. Quartz, etc.		
			Heater - Not Over 1650 W		
			Washer		
			Dryer		
			Hot Water Heaters		
			Dishwasher		
			Domestic Range or Oven		
			Disposal		
			Power Apparatus - H.P., K.W. or K.V.A. Motors, Transformers, etc.		
			Not Over 1 each		
			Over 1, Not Over 10 each		
			Over 10, Not Over 30 each		
			Indv. Circuits		
			Time Clock		
			Sign		
			Sign Hookup		
Ufer			TELEFWR RFE		
Service			3 200 6.00		
FINAL	11-10-80	①			
Utility Notified					

ITEM	CODE	FEES
Plan Retention Fee		
Plan Check	524	41.82
Permit	227	61.50
Issuance	317	6.00
TOTAL FEES		109.32

ADDRESS		11277 Garden Grove Blvd	
LOT NO. BLK NO. TRACT NO.		ELECTRIC PERMIT NO.	
OWNER		117246A	
OWNER'S ADDRESS		CITY	
Pacific Telephone			
11277 GARDEN GROVE BLVD		GARDEN GROVE	
EXISTING BUILDING	NEW	OCCUPANT GROUP	STATE LIC. NO. OR NUMBER OF UNITS
ADDITIONAL OR	REMODEL AREA	GROUP	OFFICE
SO. FT.	SO. FT.	VALIDATION	
ELECTRICAL CONTRACTOR			
CAUSEY ELECTRIC		STATE LIC. NO. & TYPE	
ADDRESS		331064-CJO	
1824 CARNEGIE SANTA ANA		CITY PHONE	
WORKER'S COMPENSATION CERTIFICATE			
State Compensation Insurance Policy No. ND 877-585 Expiration Date 10-1-80			
<input type="checkbox"/> I certify that in the performance of the work for which this permit is issued, I shall not employ any person in any manner so as to become subject to the Worker's Compensation laws of California.			
NOTE: If, after making such certificate, the applicant for the permit should become subject to the Worker's Compensation provisions of this code, he shall forthwith comply with the provisions of Section 3700 or his permit shall be deemed void and null.			
<input checked="" type="checkbox"/> I certify that I have read this application and state that the above information is correct. I agree to comply with all City ordinances and State laws relating to pending construction. I further agree to hold the City of Garden Grove free and harmless from any liability arising out of injury to bodily damage resulting from work performed under this permit.			
Signature: [Signature] 9/25/80			
BUSINESS TAX CERTIFICATE INFORMATION			
I certify that the following Contractor's License No. 231064 and Classification is in full compliance with the State of California Business Tax Laws.			
Causey Electric		9/25/80	
[Signature]		[Signature]	
0083		9-25-81	
BUSINESS TAX CERTIFICATE NO. EXPIRATION DATE			
I certify that I am exempt from Section 7031.9 of the Business and Professions Code, Division 3, Chapter 5, Contractors' License Law, under the following Section:			
Owner: Section 7044		Minor work under \$100: Section 7048 <input type="checkbox"/>	
Employee working for wages only: Section 7048 <input type="checkbox"/>			
Other:			
[Signature]		DATE	
[Signature]		9-25-80	

BUILDING PERMIT NO. (When Permit Issued)
113130A

IF WORK IS NOT STARTED WITHIN 120 DAYS FROM DATE OF ISSUE OR ABANDONED FOR MORE THAN 120 DAYS, THIS PERMIT WILL BE NULL AND VOID.

I. INSPECTOR

A FEE MAY BE CHARGED FOR RE-INSPECTION DUE TO NEGLIGENCE, INCOMPLETE WORK OR FAILURE TO MAKE CORRECTIONS.

BUILDING PERMIT

INSPECTION RECORD

For Applicant to Fill in

P.C. #

OCCUPANCY	TYPE	OCC. LOAD		FIRE SPRINK.	
		FRONT	LEFT	RIGHT	REAR
USE ZONE					
FIRE ZONE	Evap. Prot. Setbacks	SEE PLAN PLAN			
PLANNING ACTION		ATTACHED PLANS			
LAND USE APPROVED BY		DATE 12-17-79			
REMARKS	J. J. [Signature]				
G.G. SANT. DIS. FEE REQ'D.	O.C.S.-NT.DIS. FEE REQ'D.	DATE	INITIAL	REQ'D	PROVIDED
PARGEL MAP					
R/W DEDICATION					

APPROVAL	DATE	INSPECTOR
FOUNDATION & LOCATION	2-14-80	R
CONCRETE FLOOR		
REINFORCING		
ROOF SHTG		
ROUGH FRAME		
INSULATION, ENERGY		
LATH OR DRYWALL		
PLAS. BROWN CT.		
SOUND INSULATION		
SMOKE DETECTOR		
PARKING		
LANDSCAPING		
LAND USE FINAL		
FINAL EXPD	2-19-80	
UTILITY RELEASE		

ADDRESS
11277 Garden Grove Bl.

CITY NO. BLK NO. TRACT NO. PERMIT NO.
90-177-06, 7, 8, 23, 25 13129A

OWNER
Phone Center Store

MAILING ADDRESS CITY ZIP
Same

ARCH
ENGR

MAILING ADDRESS CITY ZIP

TEL. NO. STATE LIC. NO. & TYPE

FEES AND BONDS		REV. CODE	AMOUNT
ST. BOND			
WATER BOND			
WATER ASSMT. FEE (ACRG)			
WATER ASSMT. FEE (FT.)			
PARKWAY TREE FEE			
PARK & REC. FEE (DIST.)			
DRAIN ASSMT. FEE (DIST.)			
PLAN RETENTION FEE			
BLDG. PLAN CHECK	520	650	
BLDG. PERMIT FEE	226	1000	
ISSUANCE	595	600	
VALUATION	5000.00	TOTAL FEES	2250
AUTHORIZED BY	DATE 12-18-79		
I, INSPECTOR			

IDENTIFICATION CODE

7

WORKER'S COMPENSATION REQUIREMENTS

State Compensation Insurance Policy No. _____ Expiration Date _____

I certify that in the performance of the work for which this permit is issued, I shall not employ any person in any manner so as to become subject to the Worker's Compensation laws of California.

NOTE: If, after making such certificate, the applicant for the permit should become subject to the Worker's Compensation provisions of this code, he shall forthwith comply with the provisions of Section 3700 or his permit shall be deemed revoked.

I certify that I have read this application and state that the above information is correct. I agree to comply with all City ordinances and State laws relating to pending construction. I further agree to hold the City of Garden Grove free and harmless from any liability arising out of injury or bodily damage resulting from work performed hereunder.

APPLICANT SIGNATURE: [Signature] DATE: 12-11-79

PERMIT APPLICANT SIGNATURE DATE

BUSINESS TAX CERTIFICATE INFORMATION

I certify that the following Contractor's License No. 21836 is in full force and effect.

Contract Classification: _____

Contractor: [Signature] DATE: 12-11-79

(PRINT) CONTRACTOR (SIGNATURE) CONTRACTOR OR AUTHORIZED AGENT

BUSINESS TAX CERTIFICATE NO. _____ EXPIRATION DATE _____

I certify that I am exempt from Section 7031.6 of the Business and Professional Code, Division 3, Chapter 9, Contractors' License Law, under the following Section:

Owner: Section 7044 Minor work under \$100; Section 7048 Employees working for wages only; Section 7053

Other: _____

(PRINT) PROPERTY OWNER (SIGNATURE) PROPERTY OWNER OR AUTHORIZED AGENT DATE

VALIDATION

DATE

TIME

CHECK

CONTRACTOR
Luminous Neon Ltg. Co.

MAILING ADDRESS CITY ZIP
6849 Live Oak St. Fullerton 92020

TEL. NO. STATE LIC. NO.
714 523-1562 311536

PRESENT BLDG. USE

PROPOSED BLDG. USE

DESCRIBE WORK TO BE DONE
Install 5'-3" X 8'-3" illum. monument sign

NEW ADD'N ALTER REPAIR DEMOLISH

FLOOR AREA (SQ. FT.) 43

NO. OF STORIES

NO. OF DWELLING UNITS

If work is not started within 120 days from date of issue or if abandoned for more than 120 days, this permit will be null and void.

A FEE MAY BE CHARGED FOR REINSPECTION DUE TO NEGLIGENCE, INCOMPLETE WORK, OR FAILURE TO MAKE CORRECTIONS.

RELOCATION

PRESENT BLDG. ADDRESS

MOVING CONTRACTOR

ADDRESS

CITY OF GARDEN GROVE
Public Works & Development

ELECTRICAL PERMIT

INVESTIGATION REQUEST
638-6771

GENERAL INFORMATION
638-6661

INSPECTION RECORD

FEES

For Applicant to Fill in

SINGLE PHASE SERVICE SIZE <input type="checkbox"/> 100 <input type="checkbox"/> 150 <input type="checkbox"/> 200		IF NOT LISTED BELOW SEE CODE	NO.	EA.	FEE
AMPS	VOLTS	RIG. CONDUIT			
THREE PHASE SERVICE SIZE <input type="checkbox"/> 3 Wire <input type="checkbox"/> 4 Wire <input type="checkbox"/> 5 Wire <input type="checkbox"/> 6 Wire		Residential (R-1 & R-3) sq. ft.			
AMPS	VOLTS	RIG. CONDUIT			
APPROVAL	DATE	INSPECTOR			
Underground		Garage, Resid. (M) sq. ft.			
Conduit		Service Meter, Single Phase			
Writing - Rough		Service Meter, Three Phase			
Heater		Add'l Meter, Three Phase			
Fixtures & Trim		Temporary Power Pole			
Motors		Pole, Power, Light, etc.			
		Sub-Panels 1 ϕ			
		Sub-Panels 3 ϕ			
		Outlets			
		Fixtures			
		Fixtures, Merc. Quartz, etc.			
		Heater - Not Over 1650 W			
		Washer			
		Dryer			
		Hot Water Heaters			
		Dishwasher			
		Domestic Range or Oven			
		Disposal			
		Power Apparatus - H.P., K.W. or K.V.A. Motors, Transformers, etc.			
		Not Over 1 each			
		Over 1, Not Over 10 each			
		Over 10, Not Over 30 each			
		Indv. Circuits			
		Time Clock			
		Sign	1		250
		Sign Hookup			250
Utilr					
Service					
FINAL	Expires 3-19-81				
Utility Notified					
IDENTIFICATION CODE		ITEM	CODE	FEE	
		Plan Retention Fee			
		Plan Check			
		Permit Issuance	227	950	
			595	800	
		TOTAL FEES		1550	
BUILDING PERMIT NO. / ELEC. PERMIT NO.		LAND USE		BUILDING	DATE
113129A				JJR	12-19-79

ADDRESS
11277 Garden Grove Bl.
LOT NO. BLK NO. TRACT NO. ELECTRIC PERMIT NO.

OWNER
Phone Center Store
1131292A

OWNER'S ADDRESS
Same
CITY

NEW BUILDING OR ADDITION AREA
EXISTING BUILDING REWORK AREA
OCCUPANCY GROUP
USE OF BUILDING AND OR NUMBER OF UNITS
DISKRIC FEE

30. FT. 30. FT.

VALIDATION

ELECTRICAL CONTRACTOR
Luminous Neon Lighting Co.
ADDRESS
6849 Live Oak St
CITY PHONE
Gardens 523-1562

STATE LIC. NO. & TYPE
311536 C-45

WORKER'S COMPENSATION REQUIREMENTS
State Compensation Insurance Policy No. _____ Expiration Date _____
 I certify that in the performance of the work for which this permit is issued, I shall not employ any person in any manner so as to become subject to the Worker's Compensation laws of California.
NOTE: If, after making such certificate, the applicant for the permit should become subject to the Worker's Compensation provisions of this code, he shall forthwith comply with the provisions of Section 3700 or his permit shall be deemed revoked.
I certify that I have read this application and state that the above information is correct. I agree to comply with all City ordinances and the City of Garden Grove, free and harmless from any liability arising out of injury or bodily damage resulting from work performed related to this permit.
Stephen Williams 12/19/79

BUSINESS TAX CERTIFICATE INFORMATION
I certify that the following Contractor's License No. 30536 and Classification C-45 is in full force and effect.
Luminous Neon Lighting Co. Stephen Williams 12/19/79
(PRINT) CONTRACTOR (SIGNATURE) CONTRACTOR DATE
OR AUTHORIZED AGENT OR AUTHORIZED AGENT

BUSINESS TAX CERTIFICATE NO. _____ EXPIRATION DATE _____
I certify that I am exempt from Section 7031.5 of the Business and Professions Code, Division 3, Chapter 9, Contractors' License Law, under the following Section: _____ Minor work under \$100; Section 7049
Employee working for wages only; Section 7053
Other: _____

(PRINT) PROPERTY OWNER (SIGNATURE) PROPERTY OWNER DATE
OR AUTHORIZED AGENT OR AUTHORIZED AGENT

A FEE MAY BE CHARGED FOR RE-INSPECTION DUE TO NEGLIGENCE, INCOMPLETE WORK, OR FAILURE TO MAKE CORRECTIONS.

If work is not started within 120 days from date of issue or if abandoned for more than 120 days, this permit will be null and void.

I, INSPECTOR

GARDEN GROVE
Parks & Development

BUILDING PERMIT

Inspection Requests
638-6771

General Information
638-6661

For Applicant to Fill In

R.C. / CATEGORY	TYPE	OCC. LOAD		FIRE SPRINK.	
	FRONT	LEFT	RIGHT	REAR	
USE / ZONE	Eav Prot. / Setbacks <i>N/C</i>				
PLANNING ACTION	APPROVED PLANS <i>APPROVED</i>				
LAND USE APPROVED BY	<i>L. Jones 12/12/79</i>				
REMARKS:					
S.G. SAINT. DIS. FEE REQ'D.	O.C. SAINT. DIS. FEE REQ'D.	W/F	INITIAL	REQ'D	PROVIDED
PARCEL MAP					
R/W DEDICATION					
FEES AND BONDS					
ST. BOND	REV. CODE	AMOUNT			
WATER BOND					
WATER ASSMT. FEE (ACRG.)					
WATER ASSMT. FEE (FT.)					
PARKWAY TREE FEE					
PARK & REC. FEE (DIST.)					
DRAIN ASSMT. FEE (DIST.)					
PLAN RETENTION FEE					
BLDG. PLAN CHECK	520	650			
BLDG. PERMIT FEE	226	1000			
ISSUANCE	535	600			
VALUATION	1000.00	TOTAL FEES	2250		
AUTHORIZED BY	DATE				
<i>MJR</i>	<i>12-19-79</i>				

INSPECTION RECORD	APPROVAL	DATE	INSPECTOR
FOUNDATION & LOCATION			
CONCRETE FLOOR REINFORCING			
ROOF SHTG			
ROUGH FRAME			
INSULATION, ENERGY LATH OR DRYWALL			
PLAS. BROWN CT.			
SOUND INSULATION			
SMOKE DETECTOR			
PARKING			
LANDSCAPING			
LAND USE FINAL			
FINAL EXPIRED		<i>3-19-81</i>	
UTILITY RELEASE			
IDENTIFICATION CODE			

WORKER'S COMPENSATION REQUIREMENTS

State Compensation Insurance Policy No. _____ Expiration Date _____

I certify that in the performance of the work for which this permit is issued, I shall not employ any person in any manner so as to become subject to the Worker's Compensation laws of California.

NOTES: If, after making such certificate, the applicant for the permit should become subject to the Worker's Compensation provisions of this code, he shall forthwith comply with the provisions of Section 3700 or his permit shall be deemed revoked.

I certify that I have read this application and state that the above information is correct. I agree to comply with all City ordinances and State laws relating to pending construction. I further agree to hold the City of Garden Grove free and harmless from any liability arising out of injury or bodily damage resulting from work performed related to this permit.

Stephen Williams *12/11/79*
PERMIT APPLICANT SIGNATURE DATE

BUSINESS TAX CERTIFICATE INFORMATION
I certify that the following Contractor's License No. *311536*
and Classification *C-45* is in full force and effect.

Various Best Co. Stephen Williams *12/11/79*
(PRINT) CONTRACTOR (SIGNATURE) CONTRACTOR DATE
OR AUTHORIZED AGENT

BUSINESS TAX CERTIFICATE NO. _____ EXPIRATION DATE _____

I certify that I am exempt from Section 7031.5 of the Business and Professions Code, Division 3, Chapter 9, Contractors' License Law, under the following Section: _____ Minor work under §100: Section 7048
Or Part Section 7054 _____ Employee working for wages only: Section 7053

Other: _____

(PRINT) PROPERTY OWNER (SIGNATURE) PROPERTY OWNER DATE
OR AUTHORIZED AGENT

ADDRESS <i>11277 Garden Grove Bl.</i>			
LDY NO.	BLK NO.	TRACT NO.	PERMIT NO.
<i>90-177-06</i>	<i>7, 8, 23, 25</i>	<i>1</i>	<i>3190A</i>
OWNER <i>Phone Center Store</i>			
MAILING ADDRESS		CITY	ZIP
<input type="checkbox"/> ARCH			
<input type="checkbox"/> ENGL.			
MAILING ADDRESS		CITY	ZIP
TEL. NO.		STATE LIC. NO. & TYPE	
VALIDATION			
		<i>12-19-79</i>	
		<i>PLAN 1000</i>	
		<i>BLDG. 1000</i>	
		<i>ISSUE 1000</i>	
CONTRACTOR <i>Luminous Neon Lighting Co.</i>			
MAILING ADDRESS		CITY	ZIP
<i>6849 Live Oak St.</i>		<i>Bell</i>	<i>92021</i>
TEL. NO.		STATE LIC. NO.	
<i>714 523-1562</i>		<i>311536</i>	
PRESENT BLDG. USE		PROPOSED BLDG. USE	
DESCRIBE WORK TO BE DONE <i>Install one 3'5" x 3' illuminated wall sign</i>			
NEW <input checked="" type="checkbox"/> ADD <input type="checkbox"/> ALTER <input type="checkbox"/> REPAIR <input type="checkbox"/> DEMOLISH <input type="checkbox"/>			
FLOOR AREA (SQ. FT.)	NO. OF STORIES	NO. OF DWELLING UNITS	
<i>10</i>			
If work is not started within 120 days from date of issue or if abandoned for more than 120 days, this permit will be null and void.			
A FEE MAY BE CHARGED FOR RE-INSPECTION DUE TO NEGLIGENCE, INCOMPLETE WORK, OR FAILURE TO MAKE CORRECTIONS.			
RELOCATION			
PRESENT BLDG. ADDRESS			
MOVING CONTRACTOR			
ADDRESS			

I, INSPECTOR

ELECTRICAL PERMIT

INSPECTION RECORD

FEES

For Applicant to Fill in

SINGLE PHASE SERVICE SIZE	UG	OH	IF NOT LISTED BELOW SEE CODE	NO.	EA	FEE
AMPS	VOLTS	RIG. CONDUIT	Residential (R-1 & R-3) sq. ft.			
THREE PHASE SERVICE SIZE	Wire	UG	Garage, Resid. (M) sq. ft.			
AMPS	VOLTS	RIG. CONDUIT	Service Meter, Single Phase			
APPROVAL	DATE	INSPECTOR	Service Meter, Three Phase			
Underground			Add'l Meter, Three Phase			
Conduit			Temporary Power Pole			
Wiring - Rough			Pole, Power, Light, etc.			
Master			Sub-Panels 1 ♂			
Fixtures & Trim			Sub-Panels 3 ♂			
Motors			Outlets			
			Fixtures			
			Fixtures, Merc. Quartz, etc.			
			Heater - Not Over 1650 W			
			Washer			
			Dryer			
			Hot Water Heaters			
			Dishwasher			
			Domestic Range or Oven			
			Disposal			
			Power Apparatus - H.P. K.W. or K.V.A. Motors, Transformers, etc.			
			Not Over 1 each			
			Over 1, Not Over 10 each			
			Over 10, Not Over 30 each			
			Indv. Circuits			
			Time Clock			
			Sign			750
			Sign Hookup	4		300
Ufer						
Service						
FINAL	EXPIRED 3-13-81					
Utility Notified						
IDENTIFICATION CODE			ITEM	CODE	FEE	
			Plan Retention Fee			
			Plan Check			
			Permit	227	950	
			Issuance	535	0	
			TOTAL FEES		1550	
BUILDING PERMIT NO. / SIGN PERMIT NO.			AUTHORIZED BY		DATE	
113130A			JLR		12-19-79	

ADDRESS
11277 Garden Grove Bl.

LOT NO. BLK NO. TRACT NO. _____

OWNER
Phone Center Store

OWNER'S ADDRESS
Same

NEW BUILDING OR ADDITION? AREA _____ SQ. FT.

EXISTING BUILDING RECONSTRUCTION? AREA _____ SQ. FT.

SEPARATE GROUP _____

USE OF BUILDING AND OR NUMBER OF UNITS
RESIDENTIAL

VALIDATION
EL 12-19-79

ELECTRICAL CONTRACTOR
Luminous Neon Lighting Co.

STATE LIC. NO. & TYPE
311536 C-45

ADDRESS
6844 Live Oak St

CITY
Garden

PHONE
(714) 535-1582

WORKER'S COMPENSATION REQUIREMENTS

State Compensation Insurance Policy No. _____ Expiration Date **12/19/79**

I certify that in the performance of the work for which this permit is issued, I shall not employ any person in any manner so as to become subject to the Worker's Compensation laws of California.

NOTE: If, after making such certificate, the applicant for the permit should become subject to the Worker's Compensation provisions of this code, he shall forthwith comply with the provisions of Section 3700 or his permit shall be deemed revoked.

I certify that I have read this application and state that this above information is correct. I agree to comply with all City Ordinances and State laws relating to building construction. I further agree to hold the City of Garden Grove free and harmless from any liability arising out of injury or bodily damage resulting from work performed pursuant to this permit.

APPLICANT SIGNATURE: **Steve Williams** DATE: **12/19/79**

BUSINESS TAX CERTIFICATE INFORMATION

I certify that the following Contractor's License No. **311536** and Classification **C-45** is in full force and effect.

Contractor: **Luminous Neon Co.** Signature: **Steve Williams** Date: **12/19/79**

(PRINT) CONTRACTOR (SIGNATURE) CONTRACTOR'S LICENSE NO. (DATE)

BUSINESS TAX CERTIFICATE NO. _____ **EXPIRATION DATE** _____

I certify that I am exempt from Section 7031.5 of the Business and Professions Code, Division 3, Chapter 9, Contractors' License Law, under the following Section:
 Owner: Section 7044 Minor work under \$100; Section 7048
 Employee working for wages only; Section 7053

Other: _____

(PRINT) PROPERTY OWNER (SIGNATURE) PROPERTY OWNER OR AUTHORIZED AGENT DATE

A FEE MAY BE CHARGED FOR RE-INSPECTION DUE TO INCOMPLETE WORK, OR FAILURE TO MAKE CORRECTIONS.

INSPECTION RECORD

FEES

For Applicant to Fill in

SINGLE PHASE SERVICE SIZE 3W 4W

AMPS VOLTS RIG. CONDUIT

THREE PHASE SERVICE SIZE 3 Wire 4 Wire 3W 4W

AMPS VOLTS RIG. CONDUIT

APPROVAL DATE INSPECTOR

Underground 7-19-79 @

Conduit

Wiring - Rough

Heater

Fixtures & Trim

Motors

Final

Utility Notified 10/23/79 JSP at

IDENTIFICATION CODE 15,000 none

BUILDING PERMIT NO. 108788A

1. INSPECTOR

IF NOT LISTED BELOW SEE CODE

Residential (R-1 & R-3) sq. ft.

Garage, Resid. (R-1) sq. ft.

Service Meter, Single Phase

Service Meter, Three Phase

Add'l. Meter, Three Phase

Temporary Power Poles

Pole, Power, Light, etc.

Sub-Panels 1 @

Sub-Panels 3 @

Outlets

Fixtures

Fixtures, Merc. Quartz, etc.

Heater - Not Over 1650 W

Washer

Dryer

Hot Water Heaters

Dishwasher

Domestic Range or Oven

Disposal

Power Apparatus - H.P., K.W. or K.V.A. Motors, Transformers, etc.

Not Over 1 each

Over 1, Not Over 10 each

Over 10, Not Over 30 each

Indv. Circuits

Time Clock

Sign

Sign Hookup

Misc. equip. COMP.

ITEM CODE FEES

Plan Retention Fee

Plan Check

Permit

Issuance

TOTAL FEES

AUTHORIZED BY DATE

DATE

ADDRESS

11277 Garden Grove Blvd

LOT NO. BLK. NO. TRACT NO.

109261A

OWNER PHONE

Dorsett Co. 833-3030

CITY

OWNER'S ADDRESS

1401 Bivona Newport Bch

NEW BUILDING OR ADDITION - AREA

EXISTING BUILDING RE-MODEL AREA

SQ. FT. SQ. FT.

30'x44' 30'x44'

OFFICE

6/15/79 877 m 231 20

628 m 340 00

027 m 600

ELECTRICAL CONTRACTOR STATE LIC. NO. & TYPE

Anderson & Howard 258 268 C-70

ADDRESS

3737 Birch Newport Bch 540-7990

I certify that I have read this application and state that the above information is correct. I agree to comply to all City Ordinances and State laws relating to building construction. I certify that in the performance of the above work, I shall not employ any person in violation of the Labor Code of California relating to Workmen's Compensation Insurance. I further agree to hold the City of Garden Grove free and harmless from any liability arising out of injury or bodily damage resulting from work performed relevant to this permit.

CONTRACTOR'S SIGN BELOW

I certify that I am a licensed contractor and that my license is in full force and effect.

W.C.# C1-251 792 EXP. DATE 7-1-79

Anderson & Howard 5/2/79

CONTRACTOR AUTHORIZED AGENT

I certify that I am exempt from the provisions of Ch. 9, Div. 3, B and P Code (Contractor's License Law) because (check one)

I am the owner of the above property and will personally perform the above work. I certify that in the performance of the work for which this permit is issued, I shall not employ any person in any manner so as to become subject to the workmen's compensation laws of the State of California.

I am the owner of the above property and I will contract to have all of the above work performed by licensed contractors.

W.C.# DATE

I am the owner of the above property and will employ persons to perform the above work with wages at their sole compensation. I will furnish insurance for my employees as required by the Labor Code of California.

W.C.# DATE

OWNER'S SIGNATURE BY AUTHORIZED AGENT DATE

If work is not started within 120 days from date of issue or if abandoned for more than 120 days, this permit will be null and void.

A FEE MAY BE CHARGED FOR REINSPECTION DUE TO NEGLIGENCE, INCOMPLETE WORK, OR FAILURE TO MAKE CORRECTIONS.

BUILDING PERMIT NO. 108788A

1. INSPECTOR

TOTAL FEES 272.00

DATE 6-5-79

CITY OF GARDEN GROVE
Public Works & Development

ELECTRICAL PERMIT

Inspection Requests
638-6771

General Information
638-6661

INSPECTION RECORD

Add to existing permit # 109261A
FEES

For Applicant to Fill In

SINGLE PHASE SERVICE SIZE <input type="checkbox"/> 3 <input type="checkbox"/> 4 <input type="checkbox"/> OH		RIG. CONDUIT	
AMPS	VOLTS	RIG. CONDUIT	
THREE PHASE SERVICE SIZE <input type="checkbox"/> 3 Wire <input type="checkbox"/> 4 Wire <input type="checkbox"/> UG <input type="checkbox"/> OH		RIG. CONDUIT	
AMPS	VOLTS	RIG. CONDUIT	
APPROVAL	DATE	INSPECTOR	
Underground			
Conduit			
Wire - Rough			
443er			
Fixtures & Trim			
Motors			
Other			
Service			
FINAL	11-1-79	R	
Utility Notified			
IDENTIFICATION CODE			
BUILDING PERMIT NO. [HIGH PERMIT NO.]			
VOLS. HEAVY AIR COND. PERMIT NO.			

IF NOT LISTED BELOW SEE CODE	NO.	EA.	FEES
Residential (R-1 & R-3) sq. ft.			
Garage, Resid. (R1) sq. ft.			
Service Meter, Single Phase			
Service Meter, Three Phase			
4437. Meter, Three Phase			
Temporary Power Pole			
Pole, Power, Light, etc.			
Sub-Panels 1 ϕ			
Sub-Panels 3 ϕ			
Outlets			
Fixtures			
Fixtures, Merc. Quartz, etc.			
Heater - Not Over 1650 W			
Washer			
Dryer			
Hot Water Heaters			
Dishwasher			
Domestic Range or Oven			
Dishwash			
Power Apparatus - H.P., K.W. or K.V.A. Motor, Transformer, etc.			
Not Over 1 each			
Over 1, Not Over 10 each			
Over 10, Not Over 30 each			
Indv. Circuits			
Time Clock			
Sign			
Sign Hookup			
Floor duct			5.00
ITEM	CODE	FEES	
Plan Retention Fee			
Plan Check			
Permit	227	5.00	
Issuance	532	6.00	
TOTAL FEES		11.00	
AUTHORIZED BY			
LAND USE	BUILDING	DATE	
		7/12/79	

ADDRESS
11277 Garden Grove Blvd.
LOT NO. BLK NO. TRACT NO. ELECTRIC PERMIT NO.

OWNER: Ron Kall CB PHONE: 953-3030 CITY: Newport Beach

OWNER'S ADDRESS: 1901 Dove St. Newport Beach, CA 92660

NEW BUILDING OR ADDITION - AREA: 3071A SQ. FT. SELECTING FULFILLING REMOVAL AREA: SQ. FT. OCCUPANCY TYPE OR USE AND GROUP: Other

VALUATION: 7/12/79 ELECTRICAL CONTRACTOR: Andrew & Howard CITY: Newport Beach PHONE: 540-9720

STATE LIC. NO. & TYPE: 0894 600 0884 5.00

WORKER'S COMPENSATION REQUIREMENTS:
State Compensation Insurance Policy No. 01-451 772, Expiration Date 7-1-80
 I certify that in the performance of the work for which this permit is issued, I shall not employ any person in any manner so as to become subject to the Worker's Compensation laws of California.
NOTE: If, after making such certificate, the applicant for the permit should become subject to the Worker's Compensation provisions of this code, he shall forthwith comply with the provisions of Section 3700 of his permit shall be deemed revoked.
 I certify that I have read this application and state that the above information is correct. I agree to comply with all City ordinances and State laws relating to pending construction. I further agree to hold the City of Garden Grove free and harmless from any liability arising out of injury or bodily damage resulting from work performed, relevant to this permit.

APPLICANT SIGNATURE: [Signature] DATE: 7-7-79

BUSINESS TAX CERTIFICATE INFORMATION
I certify that the following Contractor's License No. and Classification is in full force and effect.

(PRINT) CONTRACTOR: [Signature] (SIGNATURE) CONTRACTOR OR AUTHORIZED AGENT: [Signature] DATE: [Date]

BUSINESS TAX CERTIFICATE NO. [Number] EXPIRATION DATE: [Date]
I certify that I am exempt from Section 7031.5 of the Business and Professions Code, Division 3, Chapter 9, Contractors' License Law, under the following Section:
Owner Section 7044 Minor work under §100; Section 7046 Employee working for wages only; Section 7053
Other: [Text]

(PRINT) PROPERTY OWNER (SIGNATURE) PROPERTY OWNER OR AUTHORIZED AGENT: [Signature] DATE: [Date]

A FEE MAY BE CHARGED FOR REINSPECTION DUE TO NEGLIGENCE, INCOMPLETE WORK, OR FAILURE TO MAKE CORRECTIONS.

INSPECTOR

P LUMBING PERMIT

CITY OF GARDEN GROVE
Public Works & Development

General Information
630-6661

IDENTIFICATION CODE

INSTRUCTION: USE TYPEWRITER OR ROLL POINT PEN. PRESS FIRMLY. BE SURE ALL COPIES ARE LEGIBLE. NO ERASURE PERMITTED. A DOUBLE FEE WILL BE CHARGED IF WORK IS STARTED BEFORE PERMIT IS ISSUED.

For Applicant to Fill In (Please Print)

Permit No.

Address: 11277 Garden Grove Blvd 1671A
Tract No.

PERMIT FEES

NO.	TYPE OF FIXTURE OR ITEM	EACH	\$ FEE
	Water Closet (Toilet)		
	Bath Tub		
	Shower		
	Lavatory (Wash Basin)		
	Kitchen Sink		
	Garbage Disposal		
	Laundry Tub or Tray		
	Water Heater		
	Floor Sink		
	Floor Drain		
	Dish Washer		
	Drinking Fountains		
	Urinals		
	Gas System - Orifices		
	Building Sewer (First 100 ft.)		
	Building Sewer (Add'l 100 ft.)		
	Building Sewer (ea. add'l draft)		
	Rainwater Drain		
	Swimming Pool Piping		
	Sand Traps/Receptors		
	Automatic Washing Machine		
	Water Softeners		
	Backwash - Trap		
	Water Lateral		
	Backflow Protective Devices		
	Water Piping (ea. 100 ft.)		
	Lawn Sprinklers (Single Dwellings Only)		
	Lawn Sprinklers (other)		10.00

FEES

CODE

City Fee	2.28	13.00
Insurence	3.30	6.00
TOTAL FEES		19.00

Authorized by: [Signature] Date: 9/27/19

Owner: Civic Center Partnership
Owner's Address: 1401 DIVE Newport Beach, CA 92660
Plumbing Contractor: Tanya Landscape Co., Inc.
Contractor's Address: 14336 Woodhurst St, Suite F Westminster, CA 92683
Phone: 351-7911

Occupancy: New Bldg. Addition Existing Bldg.
 #0094 B
 PLBPR 13.00
 ISSNCE 6.00

I, the undersigned, hereby acknowledge that I have read this application and I agree to comply with all ordinances and State laws regulating plumbing. I hereby certify that I am properly registered with and/or licensed as required by the City of Garden Grove and/or State of California, and I certify that I am the legal owner of the above described property, and I certify that in the performance of the work for which this permit is issued I will not employ any person in violation of the workman's compensation laws of the State of California.

Signature of Permittee: [Signature] Date: 9/27/19

INSPECTION RECORD

APPROVALS	DATE	INSPECTOR
Soil Piping		
Ground Plumbing		
Rough Plumbing		
Gas Piping		
Gas Vent		
Sewer		
Main Drain and Vacuum Lines		
Water Heater		
Backwash		
Water Lateral		
FINAL	<u>10-31-19</u>	<u>[Signature]</u>

UTILITY CO. NOTIFIED

Bldg. Permit #

PLUMBING PERMIT

For Applicant to Fill In

INSPECTION RECORD

APPROVALS	DATE	INSPECTOR
Water Piping	6-7-79	DLJ
Plumbing	9-19-79	DLJ
Gas Piping	9-26-79	Ruggio
Water Drain and Sewer Lines	9-26-79	DLJ
Backwash	10-20-79	DLJ
Water Lateral	10-29-79	DLJ
UTILITY CO. NOTICED	10/29/79	JSE
IDENTIFICATION CODE		
BUILDING PERMIT NO.	108488A	
PLUMBING PERMIT NO.		

TYPE OF FIXTURE OR ITEM	NO.	EACH	\$ FEE
Water Closet (toilet)	12	32	36 00
Bath Tub			
Shower			
Lavatory (Wash Basin)	15		98 00
Kitchen Sink			3 00
Garbage Disposal			
Laundry Tub or Tray	1		9 00
Water Heater Electric	2		6 00
Floor Sink	1		3 00
Floor Drain	6		18 00
Dish Washer			
Drinking Fountain	3		9 00
Urinal	4		12 00
Gas System Outlets	1		3 00
Building Sewer (First 100 ft.)	1	85	6 00
Building Sewer (Add'l 103 ft.)			
Building Sewer (ea. add'l drain)			
Rainwater Drain (3.0 FD)	6	32	18 00
Swimming Pool Piping			
Sand Traps/Receptors			
Automatic Washing Machine			
Water Softeners			
Backwash Tray			
Water Lateral	1	32	3 00
Backflow Protective Devices			
Water Piping (ea. 100 ft.)			
Open Sprinklers (S.F.D. Only)			
Low Voltage Sprinklers (other)			

ITEM	CODE	FEES
Plan/Inspection Fee		118 32
Plan Check	522	179 00
Permit	228	6 00
Issuance	535	2 00
TOTAL FEES		218 32

11277 GARDEN GROVE BLVD.
 DIST. NO. _____ TRACT NO. _____
 108488A

OWNER
 ROBERT L. JOHNSTON 883-2257

OWNER'S ADDRESS
 1401 DOVE ST SUIT 450 NEWPORT BEACH

TYPE OF BUILDING OR STRUCTURE
 30,214 sq. ft. 29 04 118 32
 1/6/79 80 1/2 174 00

PLUMBING CONTRACTOR
 DON BRANDEL PLSG. INC. 176 778

ADDRESS
 8012 GARDENDALE DUNWEEY 881-7515

WORKER'S COMPENSATION REQUIREMENTS

State Compensation Policy No. UC 677969 Expiration Date 10-1-79

I certify that in the performance of the work for which this permit is issued, I shall not employ any person in any manner so as to become subject to the Worker's Compensation laws of California.

NOTE: If, after making such certificate, the applicant for the permit should become subject to the Worker's Compensation provisions of this code, he shall forthwith comply with the provisions of Section 3700 of the same code which shall be deemed to have been so certified, that I have read this application and state that the above information is correct. I agree to comply with all City ordinances and State laws relating to pending construction, I further agree to hold the City of Garden Grove free and harmless from any liability arising out of injury or bodily damage resulting from work performed (except on the part of the contractor).

PERMIT APPLICANT INFORMATION
BUSINESS TAX CERTIFICATE INFORMATION
 I certify that the following Contractor's License No. _____ and Classification _____ is in full force and effect.

(PRINT) CONTRACTOR _____ **(SIGNATURE) CONTRACTOR OR AUTHORIZED ASSISTANT** _____ **DATE** _____

BUSINESS TAX CERTIFICATE NO. _____ **EXPIRATION DATE** _____

I certify that I am exempt from Section 7001.6 of the Business & Professions Code, Division 3, Chapter 9, Contractors' License Law, under the following Section(s):
 Owner Section 7044 Minor work under §1001 Section 7048
 Employee working for wages only § Section 7053

Other: _____

(PRINT) PROPERTY OWNER _____ **(SIGNATURE) PROPERTY OWNED OR AUTHORIZED ASSISTANT** _____ **DATE** _____

LAND USE _____ **FULLING** _____ **DATE** _____

A FEE MAY BE CHARGED FOR REINSPECTION DUE TO NEGLIGENCE, INCOMPLETE WORK OR FAILURE TO MAKE CORRECTIONS.

If work is not started within 120 days from date of issue or if abandoned for more than 120 days, this permit will be null and void.

INSPECTOR: DLJ

1. The name of the person or firm to whom the goods are consigned
 2. The name of the person or firm to whom the goods are consigned
 3. The name of the person or firm to whom the goods are consigned

U.S. DEPARTMENT OF COMMERCE
 BUREAU OF CUSTOMS AND BORDER PROTECTION
 OFFICE OF THE DISTRICT COMMISSIONER
 NEW YORK, N. Y.

UNITED STATES CUSTOMS AND BORDER PROTECTION
 OFFICE OF THE DISTRICT COMMISSIONER
 NEW YORK, N. Y.

EXHIBIT Down Spout
 (10) C/S

U.S. DEPARTMENT OF COMMERCE
 BUREAU OF CUSTOMS AND BORDER PROTECTION
 OFFICE OF THE DISTRICT COMMISSIONER
 NEW YORK, N. Y.

UNITED STATES CUSTOMS AND BORDER PROTECTION
 OFFICE OF THE DISTRICT COMMISSIONER
 NEW YORK, N. Y.

10-19-19 Tea from Down Spout
 (10) C/S

U.S. DEPARTMENT OF COMMERCE
 BUREAU OF CUSTOMS AND BORDER PROTECTION
 OFFICE OF THE DISTRICT COMMISSIONER
 NEW YORK, N. Y.

UNITED STATES CUSTOMS AND BORDER PROTECTION
 OFFICE OF THE DISTRICT COMMISSIONER
 NEW YORK, N. Y.

9-19-19 C.O. to general
 Co. made of
 in United States

U.S. DEPARTMENT OF COMMERCE
 BUREAU OF CUSTOMS AND BORDER PROTECTION
 OFFICE OF THE DISTRICT COMMISSIONER
 NEW YORK, N. Y.

UNITED STATES CUSTOMS AND BORDER PROTECTION
 OFFICE OF THE DISTRICT COMMISSIONER
 NEW YORK, N. Y.

U.S. DEPARTMENT OF COMMERCE
 BUREAU OF CUSTOMS AND BORDER PROTECTION
 OFFICE OF THE DISTRICT COMMISSIONER
 NEW YORK, N. Y.

U.S. DEPARTMENT OF COMMERCE
 BUREAU OF CUSTOMS AND BORDER PROTECTION
 OFFICE OF THE DISTRICT COMMISSIONER
 NEW YORK, N. Y.

UNITED STATES CUSTOMS AND BORDER PROTECTION
 OFFICE OF THE DISTRICT COMMISSIONER
 NEW YORK, N. Y.

U.S. DEPARTMENT OF COMMERCE
 BUREAU OF CUSTOMS AND BORDER PROTECTION
 OFFICE OF THE DISTRICT COMMISSIONER
 NEW YORK, N. Y.

U.S. DEPARTMENT OF COMMERCE
 BUREAU OF CUSTOMS AND BORDER PROTECTION
 OFFICE OF THE DISTRICT COMMISSIONER
 NEW YORK, N. Y.

UNITED STATES CUSTOMS AND BORDER PROTECTION
 OFFICE OF THE DISTRICT COMMISSIONER
 NEW YORK, N. Y.

U.S. DEPARTMENT OF COMMERCE
 BUREAU OF CUSTOMS AND BORDER PROTECTION
 OFFICE OF THE DISTRICT COMMISSIONER
 NEW YORK, N. Y.

U.S. DEPARTMENT OF COMMERCE
 BUREAU OF CUSTOMS AND BORDER PROTECTION
 OFFICE OF THE DISTRICT COMMISSIONER
 NEW YORK, N. Y.

UNITED STATES CUSTOMS AND BORDER PROTECTION
 OFFICE OF THE DISTRICT COMMISSIONER
 NEW YORK, N. Y.

U.S. DEPARTMENT OF COMMERCE
 BUREAU OF CUSTOMS AND BORDER PROTECTION
 OFFICE OF THE DISTRICT COMMISSIONER
 NEW YORK, N. Y.

U.S. DEPARTMENT OF COMMERCE
 BUREAU OF CUSTOMS AND BORDER PROTECTION
 OFFICE OF THE DISTRICT COMMISSIONER
 NEW YORK, N. Y.

UNITED STATES CUSTOMS AND BORDER PROTECTION
 OFFICE OF THE DISTRICT COMMISSIONER
 NEW YORK, N. Y.

U.S. DEPARTMENT OF COMMERCE
 BUREAU OF CUSTOMS AND BORDER PROTECTION
 OFFICE OF THE DISTRICT COMMISSIONER
 NEW YORK, N. Y.

U.S. DEPARTMENT OF COMMERCE
 BUREAU OF CUSTOMS AND BORDER PROTECTION
 OFFICE OF THE DISTRICT COMMISSIONER
 NEW YORK, N. Y.

UNITED STATES CUSTOMS AND BORDER PROTECTION
 OFFICE OF THE DISTRICT COMMISSIONER
 NEW YORK, N. Y.

HEATING, VENTILATING, REFRIGERATION & A/R COND. PERMIT

CITY OF GARDEN GROVE

Public Works & Development

General Information
638-6661

Inspection Request
638-777

IDENTIFICATION CODE

INSTRUCTION: USE TYPEWRITER OR BALL POINT PEN, PRESS FIRMLY. BE SURE ALL COPIES ARE LEGIBLE. NO GRABIES PERMITTED. A DOUBLE FEE WILL BE CHARGED IF WORK IS STARTED BEFORE PERMIT IS ISSUED. (PLEASE PRINT)

For Applicant to Fill In (PLEASE PRINT) 2nd story

ADDRESS PERMIT NO.

11277 Garden Grove Blvd. 110093A

LOT NO. TRACT NO.

PERMIT FEES

TYPE OF FIXTURE OR ITEM	NO.	EA.	TOTAL
Furnace to & including 100,000 B.T.U.			
More than 100,000 & including 500,000 B.T.U.			
More than 500,000 & including 1,000,000 B.T.U.			
More than 1,000,000 & including 2,000,000 B.T.U.			
More than 2,000,000 B.T.U.			
Installation or Relocation of Floor Furnace			
Installation or Relocation of Susp. Heater			
Installation or Relocation of Wall Heater			
Installation or Relocation of Unit Heater			
Installation of Appliance Vent Only			
Repair, Alteration or Addition to any Heating or Cooling System			
Industrial Gas Piping			
Each Range Hood Including Duct and Fan			
Each Vent Fan Connected to a Single Duct			
Each Ventilating System not a Part of a Heating or Air Conditioning System Authorized by Permit	1	4.00	4.00
Boiler or Compressor to & including 5 Horsepower			
Boiler or Compressor to & including 100,000 B.T.U.			
Boiler or Compressor to & including 15 Horsepower			
Absorption System to & including 500,000 B.T.U.			
Boiler or Compressor to & including 30 Horsepower	5	10.00	50.00
Absorption System to & including 1,000,000 B.T.U.			
Boiler or Compressor to & including 50 Horsepower			
Absorption System to & including 2,000,000 B.T.U.			
Boiler or Compressor over 50 Horsepower			
Absorption System over 2,000,000 B.T.U.			
Each Evaporative Cooler			
Air Handling Unit to & including 2,000 C.F.M.			
Air Handling Unit to & including 10,000 C.F.M.			
Air Handling Unit over 10,000 C.F.M.			
Each Appliance or Equipment Regulated by this Code but not specifically listed in the Fee Schedule	1	4.00	4.00

ITEM	CODE	TOTAL FEES
Plan Check	523	39.44
Permit	209	58.00
Issuance	535	6.00
TOTAL FEES		103.44

Inspected By: Ann B. Beardsley Date: 6-28-79
INSPECTOR

OWNER
Civic Center Partnership
OWNER'S ADDRESS
1401 Dove Street, Newport Beach, CA 92660
HEATING CONTRACTOR
Western Allied Corporation
CONTRACTOR'S ADDRESS CITY
12046 E. Florence Avenue Santa Fe Springs
PHONE STATE LICENSE NO.
213/685-4050 198821
OCCUPANCY

NEW BLDG. 0094 6.00
ADD'N 084 39.44
EXIST. BLDG. 0074 58.00
7/13/79 VALIDATION

I hereby acknowledge that I have read this application and state that the above is correct and agree to comply with all ordinances and State laws regulating plumbing. I hereby certify that I am properly registered with and/or licensed as required by the City of Garden Grove and/or State of California, or that I am the legal owner of the above described property, and I certify that in the performance of the work for which this permit is issued I shall not employ any person in violation of the workmen's compensation laws of the State of California.

SIGNATURE OF PERMITTEE Ann B. Beardsley DATE 6-15-79
INSPECTION RECORD

APPROVALS	DATE	INSPECTOR
FURNACE		
FURNACE VENTS		
GAS PIPING		
DUCTS	10/25/79	CU
SINGLE DUCT FAN VENT		
KITCHEN HOOD		
AIR HANDLING UNIT		
EVAPORATIVE COOLER		
BOILER OR COMPRESSOR		
FINAL	10/31/79	CU
UTILITY CO. NOTIFIED		

OWNER <i>Phone Center Store</i>	JOB ADDRESS <i>11277 Garden Grove Bl.</i>	PERMIT NO. <i>B1 1131294</i>
NAME OF CONSTRUCTION LENDER & BRANCH	ASSESSORS PARCEL NO. LOT <i>90-177-06, 7 & 23, 25</i>	BLOCK TRACT <i>11 2130A</i>
ADDRESS	DATE <i>12/19/79</i>	
CITY	JOB DESCRIPTION <i>install one 36" x 36" wall sign and one 5-3' x 8-3" monument</i>	
	PERMIT VALUE <i>\$6000</i>	

SHOW NORTH ARROW, PROPERTY LINES AND ADJACENT STREETS.

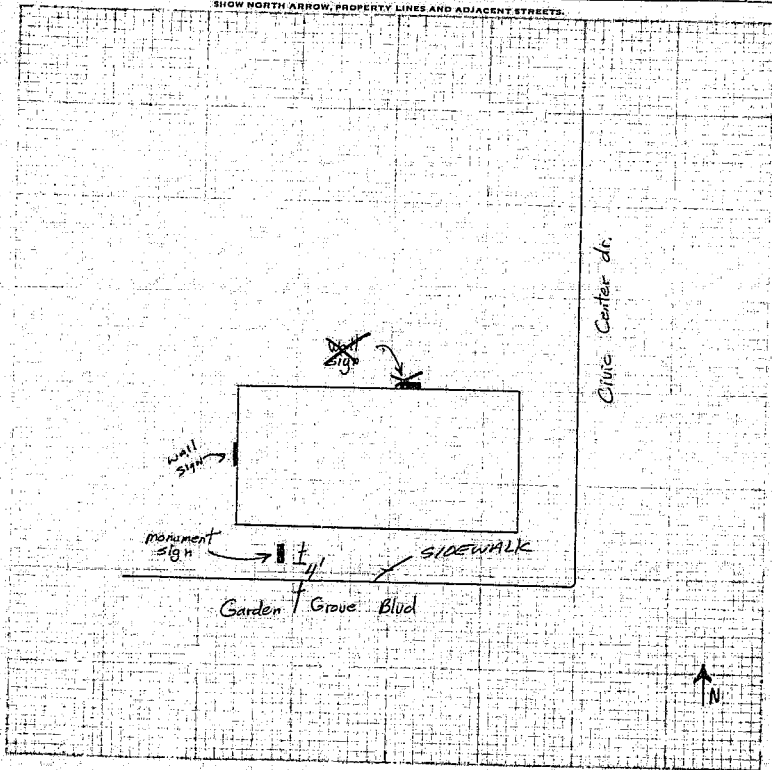

#1 Building Insp./#2 Assessor/#3 Permittee/#4 File
I certify the information hereon is complete and correct.

PLOT PLAN APPROVED BY _____

By _____

CERTIFICATE of OCCUPANCY

CITY OF GARDEN GROVE - PUBLIC WORKS & DEVELOPMENT

THIS CERTIFICATE ISSUED PURSUANT TO THE REQUIREMENTS OF SECTION 306 OF THE UNIFORM BUILDING CODE CERTIFYING THAT, AT THE TIME OF ISSUANCE, THIS STRUCTURE WAS IN COMPLIANCE WITH THE VARIOUS ORDINANCES OF THE CITY REGULATING CONSTRUCTION ON USE FOR THE FOLLOWING:

JOB ADDRESS 11277 Garden Grove Boulevard PERMIT NO. 117210A
USE OF BLDG. Office Building GROUP F-2 TYPE Y
BLDG. APPROVED BY William K. Hillier DATE 10/31/79 USE ZONE CCO
ZONING REMARKS SP 155-73
BLDG. OWNER Commercial Bankers Estate ADDRESS 1401 Dove St., Ste 450, NB 92660
Raymond T. Holland BY William K. Hillier DATE 1/20/81
BLDG. OFFICIAL

POST IN A CONSPICUOUS PLACE

PWD-0C12-11/75

ELECTRICAL PERMIT

Inspection Requests
638-6771

General Information
638-6661

INSPECTION RECORD

FEES

For Applicant to Fill In

SINGLE PHASE SERVICE SIZE 3 Wire 4 Wire 1UG 1OH

AMPS _____ VOLTS _____ RIG. CONDUIT _____

THREE PHASE SERVICE SIZE 3 Wire 4 Wire 1UG 1OH

AMPS _____ VOLTS _____ RIG. CONDUIT _____

IF NOT LISTED BELOW SEE CODE	NO.	EA.	FEE
Residential (R-1 & R-3) sq. ft.			
Garage, Resid. (M) sq. ft.			
Service Meter, Single Phase			
Service Meter, Three Phase			
Add'l Meter, Three Phase			
Temporary Power Pole			
Pole, Power, Light, etc.			
Sub-Panels 1 φ			
Sub-Panels 3 φ			
Outlets			
Fixtures	149	50/	72 00
Fixtures, Merc. Quartz, etc.	6	50/	3 00
Heater - Not Over 1600 W			
Washer			
Dryer			
Hot Water Heaters			
Dishwasher			
Domestic Range or Oven			
Disposal			
Power Apparatus - H.P., K.W. or K.V.A. Motors, Transformers, etc.			

ADDRESS
11277 GARDEN GROVE BVD

LOT NO. _____ BLK. NO. _____ TRACT NO. _____

ELECTRIC PERMIT NO. **128815A**

OWNER
ELVA H. WILSON

OWNER'S ADDRESS
190 EMERALD BAY, LASUNA BEACH

CITY _____

NEW BUILDING OR ADDITION AREA _____ EXISTING BUILDING REMODEL AREA _____

SQ. FT. _____ SQ. FT. _____

OCCUPANCY GROUP _____ USE OF BUILDING AND OF NUMBER OF UNITS _____

VALIDATION
09/13/82
ELTPER
VOID

#0025
51.00

ELECTRICAL CONTRACTOR LICENSE STATE LIC. NO. & TYPE
GRIMES ELECTRIC 247603

ADDRESS
1243 SO. MARISSA CHECK

CITY **SANTA ANA**

PHONE **752-0000**

WORKER'S COMPENSATION REQUIREMENTS

State Compensation Insurance Policy No. _____ Expiration Date _____

I certify that in the performance of the work for which this permit is issued, I shall not employ any person in any manner so as to become subject to the Worker's Compensation laws of California.

NOTE: If, after making such certificate, the applicant for the permit should become subject to the Worker's Compensation provisions of this code, he shall forthwith comply with the provisions of Section 1700 or his permit shall be deemed revoked.

I certify that I have read this application and state that the above information is correct. I agree to comply with all City ordinances and the City of Garden Grove Code and harmless from any liability arising out of injury or bodily damage resulting from work performed in compliance with this permit.

Elva H. Wilson 8-1-82

BUSINESS TAX CERTIFICATE INFORMATION

I certify that the following Contractor's License No. **247603** and Classification **ELTPER** is in full force and effect.

GRIMES ELECTRIC, INC. Santa Ana, CA 92705

(PRINT) CONTRACTOR'S SIGNATURE **Elva H. Wilson** DATE **9-13-82**

OR AUTHORIZED AGENT SIGNATURE _____ DATE _____

BUSINESS TAX CERTIFICATE NO. _____ EXPIRATION DATE _____

I certify that I am exempt from Section 7031.5 of the Business and Professions Code, Division 3, Chapter 9, Contractors' License Law, under the following Section:

Owner's Section 7044 Minor work under \$100; Section 7048 Employee working for wages only; Section 7053

Other: _____

(PRINT) PROPERTY OWNER SIGNATURE _____ DATE _____

(PRINT) PROPERTY OWNER OR AGENT SIGNATURE _____ DATE _____

A FEE MAY BE CHARGED FOR RE-INSPECTION DUE TO NEGLIGENCE, INCOMPLETE WORK, OR FAILURE TO MAKE CORRECTIONS.

APPROVAL	DATE	INSPECTOR
Underground		
Conduit		
Wiring - Rough		
Heater		
Fixtures & Trim		
Motors		
Final	11-3-82	[Signature]

ITEM	CODE	FEES
Plan Retention Fee		35 00
Plan Check 69%	35 24	51 00
Permit	25 24	75 00
Issuance	35 24	10 00
TOTAL FEES	35 24	136 00

IDENTIFICATION CODE

BUILDING PERMIT NO. **26623A** SIGN PERMIT NO. _____

VENT. HEAT. AIR COND. PERMIT NO. _____

LAND USE _____ AUTHORIZED BY _____ BUILDING _____ DATE _____

9-13-82 [Signature]

If work is not started within 120 days from date of issue or if abandoned for more than 120 days, this permit will be null and void.

INSPECTOR

BUILDING PERMIT

Inspection Requests
638-6771

General Information
638-6661

INSPECTION RECORD

For Applicant to Fill in

P.C. # _____

OCCUPANCY B2 TYPE V

USE ZONE	FRONT	LEFT	FIRE SPRINK.	
			RIGHT	REAR
<u>ECCO</u>				

FIRE ZONE NO ENA

PLANNING ACTION NONE

LAND USE APPROVED BY JRS DATE 8-26-82

REMARKS: _____

APPROVAL	DATE	INSPECTOR
FOUNDATION & LOCATION		
CONCRETE FLOOR		
REINFORCING		
ROOF SHTG		
ROUGH FRAME		
INSULATION, ENERGY		
LATH OR DRYWALL		
PLAS BROWN CT.		
SOUND INSULATION		
SMOKE DETECTOR		
PARKING		
LANE SCAPING		

ADDRESS
11277 Garden Grove, Garden Grove, Ca.

LOT NO. BLK NO. TRACT. 126623A

OWNER
Elva H. Wilson

MAILING ADDRESS
190 Emerald Bay, Laguna Beach, Calif.

ARCH ENGR. UBI Planning & Design, Irvine, Ca.

MAILING ADDRESS
18017 Sky Park Circ., Irvine, Ca. 92714

TEL. NO. (714) 549-7843

G.O. SANT. DIS. FEE REQ'D.	O.C. SANT. DIS. FEE REQ'D.	DATE	INITIAL

REQ'D PROVIDED

PARCEL MAP _____

R/W DEDICATION _____

LAND USE FINAL

FINAL 1/1/82

UTILITY RELEASE _____

VALIDATION 08-26-82

PLAN RT	PLAN CT	BDG PER	ISSNCE
7.95	34.34	51.00	10.00

CONTRACTOR Mac Donald Const.

MAILING ADDRESS P. O. Box 2644, Fullerton, Ca. 92633

TEL. NO. (714) 870-8828

FEES AND BONDS		
ST. BOND	REV. CODE	AMOUNT
WATER BOND		
WATER ASSMT. FEE (ACRG.)		
WATER ASSMT. FEE (FT.)		
PARKWAY TREE FEE		
PARK & REC. FEE (DIST.)		
DRAIN ASSMT. FEE (DIST.)		

IDENTIFICATION CODE _____

REFUND

PLABET

GHECK

PROPOSED BLDG. USE _____

WORKER'S COMPENSATION REQUIREMENTS

State Compensation Insurance Policy No. 90-47-5785-8 Expiration Date 11-9-82

I certify that in the performance of the work for which this permit is issued, I shall not employ any person in any manner so as to become subject to the Worker's Compensation laws of California.

NOTE: If, after making such certificate, the applicant for the permit should become subject to the Worker's Compensation provisions of this code, he shall forthwith comply with the provisions of Section 3700 or his permit shall be deemed revoked.

I certify that I have read this application, and state that the above information is correct. I agree to comply with all City ordinances and the State laws relating to pending construction. I further agree to hold my insured liable for bodily damage resulting from work performed on this site.

Walter A. Donald Signature 8-2-82

PRESET BLDG. USE CHECK

DESCRIPTIVE WORK TO BE DONE
Interior Remodel 2nd Floor

NEW ADD ALTER REPAIR DEMOLISH

PLAN RETENTION FEE *	<u>3542</u>	<u>7.65</u>
BLOG. PLAN CHECK	<u>3527</u>	<u>34.34</u>
BLOG. PERMIT FEE	<u>3226</u>	<u>51.00</u>
ISSUANCE	<u>3517</u>	<u>10.00</u>
VALUATION	<u>4500.00</u>	TOTAL FEES <u>10299</u>

DATE 8-26-82

BUSINESS TAX CERTIFICATE INFORMATION

I certify that the following Contractor's License No. 33766 and Classification Mac Donald Const. is in full force and effect.

(PRINT) CONTRACTOR _____ (SIGNATURE) CONTRACTOR OR AUTHORIZED AGENT _____ DATE 8-2-82

FLOOR AREA (SQ. FT.)	NO. OF STORIES	NO. OF DWELLING UNITS
<u>15,000</u>	<u>2</u>	

If work is not started within 120 days from date of issue or if abandoned for more than 120 days, this permit will be null and void.

A FEE MAY BE CHARGED FOR RE-INSPECTION DUE TO NEGLIGENCE, INCOMPLETE WORK, OR FAILURE TO MAKE CORRECTIONS.

AUTHORIZED BY JRS DATE 8-26-82

BUSINESS TAX CERTIFICATE NO. _____ **EXPIRATION DATE** _____

I certify that I am exempt from Section 031.5 of the Business and Professions Code, Division 3, Chapter 9, Contractors' License Law, under the following Section:

Minor work under §100; Section 704B Employee working for wages only; Section 7053

Other: _____

(PRINT) PROPERTY OWNER _____ (SIGNATURE) PROPERTY OWNER OR AUTHORIZED AGENT _____ DATE _____

RELOCATION

PRESET BLDG. ADDRESS _____

MOVING CONTRACTOR _____

ADDRESS _____

I, INSPECTOR _____

CITY OF GARDEN GROVE

PLOT PLAN

PUBLIC WORKS & DEVELOPMENT 1

OWNER LESSON'S TRUST, ALVA H. WILSON	JOB ADDRESS 11277 GARDEN GROVE BLVD.	PERMIT NO. 126623A
NAME OF CONSTRUCTION LENDER & BRANCH	ASSESSORS PARCEL NO. 090-171-33	LOT
	BLOCK	TRACT
ADDRESS 109 EMERALD BAY LAGUNA BEACH	PLEASE CHECK ONE OR MORE	
CITY LAGUNA BEACH	<input type="checkbox"/> New	<input type="checkbox"/> Addition
	<input checked="" type="checkbox"/> Alteration	<input type="checkbox"/> Repair
	<input type="checkbox"/> Move	<input type="checkbox"/> Demolish
DATE 8-26-82	JOB DESCRIPTION MINOR RE-MODEL SECOND FLOOR	PERMIT VALUE \$4500.00

SHOW NORTH ARROW, PROPERTY LINES AND ADJACENT STREETS.

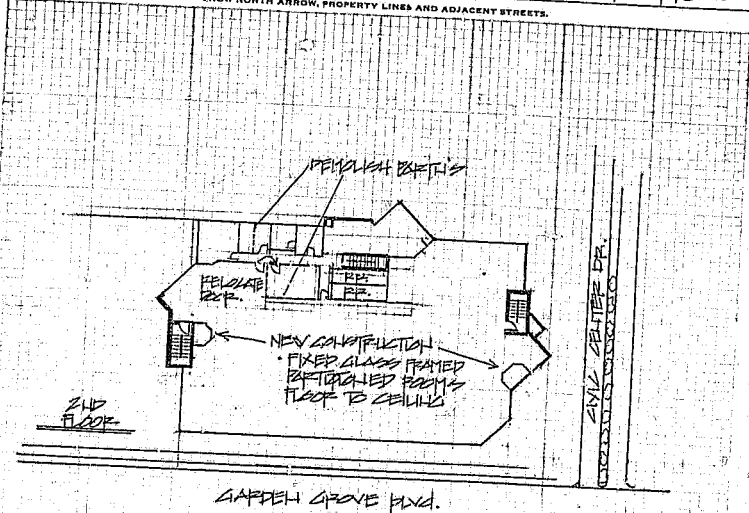

TEL: 1277 GARDEN GROVE BLVD.
 PACIFIC TELE. CO.
 11277 GARDEN GROVE BLVD.
 GARDEN GROVE, CA. APPROX 14,000 #



PLOT PLAN APPROVED BY _____

#1 Building Insp./#2 Assessor/#3 Permittee/#4 File I certify the information hereon is complete and correct.

By _____

CITY OF GARDEN GROVE
Public Works & Development

ELECTRICAL PERMIT

Inspection Requests
638-6771

General Information
638-6561

FEES

For Applicant to Fill in

INSPECTION RECORD

SINGLE PHASE SERVICE SIZE <input type="checkbox"/> 150V <input type="checkbox"/> 200V		IF NOT LISTED BELOW SEE CODE		NO.	TA.	FEES
AMPS VOLTS RIG. CONDUIT		Residential (R-1 & R-3) sq. ft.				
THREE PHASE SERVICE SIZE <input type="checkbox"/> 3 Type <input type="checkbox"/> 4 Wire <input type="checkbox"/> UG <input type="checkbox"/> OH		Garage, Resid. (M) sq. ft.				
AMPS VOLTS RIG. CONDUIT		Service Meter, Single Phase				
APPROVAL	DATE	INSPECTOR	Service Meter, Three Phase			
Underground			Add'l Meter, Three Phase			
Conduit			Temporary Power Pole			
Wiring - Rough	4-19-85	PD	Pole, Power, Light, etc.			
Heater			Sub-Panels 1 φ			
Fixtures & Trim			Sub-Panels 3 φ			
Motors			Outlets:			
			Fixtures:	24	052	12.00
			Fixtures, Merc. Quartz, etc.	2	100	2.00
			Heater - Not Over 1650 W			
			Washer			
			Dryer			
			Hot Water Heaters			
			Dishwasher:			
			Domestic Range or Oven			
			Disposal			
			Power Apparatus - H.P., K.W. or K.V.A. Motors, Transformers, etc.			
			Not Over 1 each			
			Over 1, Not Over 10 each			
			Over 10, Not Over 30 each			
			Indv. Circuits:			
			Time Clock			
			Sign			
			Sign Hookup			
			Switches	31	03	1.50
Uter						
Service						
FINAL	8-8-85	PD				
Utility Notified						

IDENTIFICATION CODE

ADDRESS
11277 G.C. BLVD

LOT NO. DLK NO. TRACT NO. ELECTRIC PERMIT NO.
139596A

OWNER Pacific Bell PHONE

OWNER'S ADDRESS 11277 G.C. BLVD CITY G.C.

NEW BUILDING OR ADDITION AREA EXISTING BUILDING REQUIRES AREA OCCUPANT GROUP USE OF BUILDING AND/OR NUMBER OF UNITS
30 SQ. FT. 1500 SQ. FT.

VALIDATION E-PLAN 10.54
E-PER 15.50
ISS 10.00

ELECTRICAL CONTRACTOR'S STATE LICENSE TYPE(S)
ASSURED Electrical 428764 C 10
Contractors Inc.

ADDRESS CITY PHONE
1143 W. BAKER Fullerton 449-7623
92623

WORKER'S COMPENSATION REQUIREMENTS
State Compensation Insurance Policy No. 04144832, Expiration Date 1-21-86
 I certify that in the performance of the work for which this permit is issued, I shall not employ any person in any manner so as to become subject to the Worker's Compensation laws of California.
NOTE: If, after making such certificate, the applicant for the permit should become subject to the Worker's Compensation provisions of this code, he shall forthwith comply with the provisions of Section 3700 or his permit shall be deemed revoked.
 I certify that I have read this application and state that the above information is correct. I agree to comply with all City ordinances and the City of Garden Grove fees and permits from any liability arising out of injury or bodily damage resulting from work performed pursuant to this permit.
R.R. LINS 3/21/85

BUSINESS TAX CERTIFICATE INFORMATION
I certify that the following Contractor's License No. and Classification is in full force and effect.
[PRINT] CONTRACTOR: [SIGNATURE] CONTRACTOR OR AUTHORIZED AGENT DATE

BUSINESS TAX CERTIFICATE NO. EXPIRATION DATE
I certify that I am exempt from Section 7031.5 of the Business and Professions Code, Division 3, Chapter 9, Contractor's License Law, under the following Section:
Owner: Section 7046 Minor work under §200; Section 7048 Employee working for wages only; Section 7053
Other:

[PRINT] PROPERTY OWNER: [SIGNATURE] PROPERTY OWNER OR AUTHORIZED AGENT DATE

ITEM CODE FEES
Plan Retention Fee 10.54
Plan Check 15.50
Permit 10.00
TOTAL FEES 36.04

LAND USE AUTHORIZED BY BUILDING DATE
A.E. Cal... 5-21-85

A FEE MAY BE CHARGED FOR RE-INSPECTION DUE TO NEGLIGENCE, INCOMPLETE WORK, OR FAILURE TO MAKE CORRECTIONS.

If work is not started within 180 days from date of issue or if abandoned for more than 180 days, this permit will be null and void.

INSPECTOR

CITY OF GARDEN GROVE
Public Works & Development

BUILDING PERMIT

Inspection Request
638-6771

General Information
638-6601

For Applicant to Fill In

INSPECTION RECORD

OCCL. PANTRY	TYPE	OCCL. LOAD	LIRE SPRINK.	APPROVAL	DATE	INSPECTOR
USE ZONE	FRONT	LEFT	RIGHT	REAR	FOUNDATION & LOCATION	
PLANNING ACTION	1				CONCRETE FLOOR REINFORCING	
LAND USE APPROVED BY					ROUGH FRAME	9/23/85
REMARKS:					INSULATION, ENERGY	4/16/85
G.G. SANT. DIS. FEE REQ'D.	O.C. SANT. DIS. FEE REQ'D.	DATE	ANNUAL		LATH OR DRYWALL	
REQ'D	PROVIDED				PLAS. BROWN CT.	
PARCEL MAP					SOUND INSULATION	
R/W DEDICATION					SMOKE DETECTOR	
					PARKING	
					LANDSCAPING	
ST. BOND	REV. CODE	AMOUNT			LAND USE FINAL	2/30/85
WATER BOND					FINAL	
WATER ASSMT. FEE (ACHRG.)					UTILITY RELEASE	
WATER ASSMT. FEE (FT.)					IDENTIFICATION CODE	
PARKWAY TREE FEE						
PARK & REC. FEE (DIST.)						
DRAIN ASSMT. FEE (DIST.)						
PLAN RETENTION FEE						
BLOG. PLAN CHECK		11.90				
BLOG. PERMIT FEE		18.00				
ISSUANCE		10.00				
VALUATION	TOTAL FEES	39.90				
\$ 960.00						

11277 GARDEN GROVE BLVD
LOT NO. BLDG NO. TRACT NO. PARCEL NO. 139834A

OWNER: PACIFIC BELL
MAILING ADDRESS: 525 'B' ST., SAN DIEGO 92102
SEARCH ENGR. STOKES + BOJORQUEZ
MAILING ADDRESS: 2435 E. COAST HWY. #114, CORONA DEL MAR, CA 92625
TEL. NO. 673-3591

VALUATION: B-PLAN 11.90, B-PER 18.00, ISS 10.00

ANNUAL TAXES '85 CHECK 39.90

CONTRACTOR: 13686 NEW HOPE G.G. 92643
MAILING ADDRESS: CITY STP

TEL. NO. 714-550-9080 STATE LIC. NO. 321359

PRESENT BLDG. USE COMMERCIAL PROPOSED BLDG. USE COMMERCIAL

DESCRIBE WORK TO BE DONE: REMOVAL OF INTERIOR PARTITIONS, NEW PARTITIONS & CASE WORK

NEW ADD ALTER REPAIR DEMOLISH

FLOOR AREA: 30 S.F. NO. OF STORIES: NO. OF DWELLING UNITS:

150 FT. 200 FT. 300 FT. 400 FT. 500 FT. 600 FT.

IF work is not started within 180 days from date of issue or if abandoned for more than 180 days, this permit will be null and void.

A FEE MAY BE CHARGED FOR REINSPECTION DUE TO NEGLIGENCE, INCOMPLETE WORK, OR FAILURE TO MAKE CORRECT'NS.

RELOCATION

PRESENT BLDG. ADDRESS: MOVING CONTRACTOR: ADDRESS:

WORKER'S COMPENSATION REQUIREMENTS

State Compensation Insurance Policy No. _____ Expiration Date _____

I certify that in the performance of the work for which this permit is issued, I shall not employ any person in any manner so as to become subject to the Worker's Compensation laws of California.

NOTE: If, after making such certificate, the applicant for the permit should become subject to the Worker's Compensation provisions of this code, he shall forthwith comply with the provisions of Section 3700 of his permit shall be deemed revoked.

I certify that I have read this application and state that the above information is correct. I agree to comply with all City ordinances and State laws relating to pending construction. I further agree to hold the City of Garden Grove free and harmless from work performed out of injury or bodily damage resulting from work performed relevant to this permit.

APPLICANT SIGNATURE: _____ DATE: 4-3-85

BUSINESS TAX CERTIFICATE INFORMATION

I certify that the following Contractor's License No. _____ and Classification _____ is in full force and effect.

(PRINT) CONTRACTOR: _____ (SIGNATURE) CONTRACTOR: _____ DATE: _____

BUSINESS TAX CERTIFICATE NO. _____ EXPIRATION DATE _____

I certify that I am exempt from Section 7031.5 of the Business and Professional Code, Division 3, Chapter 9, Contractor's License Law, under the following Section:

Owner: Section 7044 Minor work under 5200: Section 7048 Employee working for wages only: Section 7053 Other: _____

(PRINT) PROPERTY OWNER: _____ (SIGNATURE) PROPERTY OWNER: _____ DATE: _____ OR AUTHORIZED AGENT: _____

AUTHORIZED BY: *JPS* DATE: 4-3-85

INSPECTOR

CITY OF GARDEN GROVE

PLOT PLAN

PUBLIC WORKS & DEVELOPMENT

OWNER PACIFIC BELL	JOB ADDRESS 11277 GARDEN GROVE BLVD			PERMIT NO. 378347
NAME OF CONSTRUCTION UNDERWAY & BRANCH -	ASSESSOR'S PARCEL NO. 99-900-03	LOT	BLOCK	TRACT
PLEASE CHECK ONE OR MORE <input type="checkbox"/> New <input type="checkbox"/> Addition <input checked="" type="checkbox"/> Alteration <input type="checkbox"/> Repair <input type="checkbox"/> Move <input type="checkbox"/> Demolish				
ADDRESS 525 'B' ST. SAN DIEGO CA 92112	CITY	DATE 4/13/05	JOB DESCRIPTION PUBLIC OFFICE INTERIOR RENOVATION	PERMIT VALUE 960.00

SHOW NORTH ARROW, PROPERTY LINES AND ADJACENT STREETS.

(80 LF WALLS)

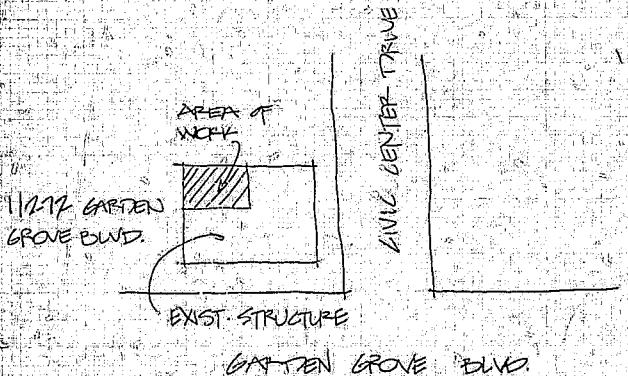

#1 Building Insp./#2 Assessor/#3 Permitted/#4 File
 I certify the information hereon is complete and correct.

PLOT PLAN APPROVED BY _____

By _____

BUILDING PERMIT

INSPECTION RECORD

For Applicant to Fill In

P.C. #	OCCT. PANCY	B2 TYPE	VN	ACC. LOAD	FIRE SPRINK.	ND
USE ZONE	CCO	FRONT	LEFT	RIGHT	REAR	
FIRE ZONE	Eav Pfor.					
PLANNING ACTION	NONE			PROVIDED PLANS		DATE
LAND USE APPROVED BY	JPC					
REMARKS:						
G.G. SANT. DIS. FEE REQ'D.		D.C. SANT. DIS. FEE REQ'D.		REQ'D	PROVIDED	
PARCEL MAP						
R/W DEDICATION						
FEES AND BONDS		REV. CODE	AMOUNT			
ST. BOND			/			
WATER BOND			/			
WATER ASSMT. FEE (ACRG.)			/			
WATER ASSMT. FEE (FT.)			/			
PARKWAY TREE FEE			/			
PARK & REC. FEE (DIST.)			/			
DRAIN ASSMT. FEE (DIST.)			/			
PLAN RETENTION FEE			13	60		
BLOG. PLAN CHECK			294	44		
BLOG. PERM'T FEE			294	44		
ISSUANCE			10	00		
VALUATION	\$100,000.00	TOTAL FEES	758	01		
AUTHORIZED BY	JPC	DATE	8.2.85			

APPROVAL	DATE	INSPECTOR
FOUNDATION & LOCATION		
CONCRETE FLOOR		
REINFORCING		
ROOFING	8/21/85	
ROUGH FRAME		
INSULATION, ENERGY	8/21/85	
LATH OR DRYWALL		
PLAS. BROWN CT.		
SOUND INSULATION		
SMOKE DETECTOR		
PARKING		
LANDSCAPING		
LAND USE FINAL	2/5/86	
FINAL		
UTILITY RELEASE		
IDENTIFICATION CODE		

WORKER'S COMPENSATION REQUIREMENTS

State Comp. No. 22896 Expiration Date 117-86

I certify that in the performance of the work for which this permit is issued, I shall not employ any person in any manner so as to become subject to the Worker's Compensation laws of California.

NOTE: If, after making such certificate, the applicant for the permit should become subject to the Worker's Compensation provisions of this code, he shall forthwith comply with the provisions of Section 7300 or his permit shall be deemed revoked.

I certify that I have read this application and state that the above information is correct. I agree to comply with all City ordinances and State laws relating to pending construction. I further agree to hold the City of Garden Grove free and harmless from any liability arising out of injury or bodily damage resulting from work performed in accordance with this permit.

Mac Donald Construction 7-29-85
PERMIT APPLICANT SIGNATURE DATE

BUSINESS TAX CERTIFICATE INFORMATION

I certify that the following Contractor's License No. 22766 and Classification, B-1 is in full force and effect.

Mac Donald Construction 7-29-85
(PRINT) CONTRACTOR (SIGNATURE) CONTRACTOR DATE
(OR AUTHORIZED AGENT)

BUSINESS TAX CERTIFICATE NO. _____ **EXPIRATION DATE** _____

I certify that I am exempt from Section 7031.5 of the Business and Professional Code, Division 3, Chapter 9, Contractors' License Law, under the following Section:

Owner Section 7054.1 Minor work under \$200; Section 7048
Employee working for wages only; Section 7053

DATE _____

(PRINT) PROPERTY OWNER (SIGNATURE) PROPERTY OWNER OR AUTHORIZED AGENT DATE

ADDRESS	11277 GARDEN GROVE BLVD
LOG. NO. & BLK. NO.	999-000-03
OWNER	J.A.L. B.A.A.
MAILING ADDRESS	PACIFIC BELL 672-237-2338
525 'K' STREET, ROOM 1620, SAN DIEGO	
<input type="checkbox"/> ARCH. <input type="checkbox"/> ENG. STOKES + BADRUEZ	
MAILING ADDRESS CITY ZIP	2435 E. Coast Highway Carlsbad Dec Mar 9265
TEL. NO. STATE LIC. NO. & TYPE	714 673-3591
VALIDATION	PL RET 13.60 B-PLAN 294.44 B-PER 439.97 ISS 10.00
CONTRACTOR	14397A B-D2'85 CHECK 758.01
MAILING ADDRESS CITY ZIP	Mac Donald Construction 92635
TEL. NO. STATE LIC. NO.	P.O. Box 5428, Fullerton, CA 714 890-0823 337766
PRESENT BLDG. USE OFFICES	PROPOSED BLDG. USE OFFICES
DESCRIBE WORK TO BE DONE	REMODEL, WALLS, FLOOR AND CEILING
NEW <input type="checkbox"/> ADD <input type="checkbox"/> ALTER <input checked="" type="checkbox"/> REPAIR <input type="checkbox"/> DEMOLISH <input type="checkbox"/>	
FLOOR AREA NO. OF STORIES NO. OF DWELLING UNITS	150 FT. x 100 2 1
If work is not started within 180 days from date of issue or if abandoned for more than 180 days, this permit will be null and void.	
A FEE MAY BE CHARGED FOR RE INSPECTION DUE TO NEGLIGENCE, INCOMPLETE WORK, OR FAILURE TO MAKE CORRECTIONS.	
RELOCATION	
PRESENT BLDG. ADDRESS	
MOVING CONTRACTOR	
ADDRESS	

BUILDING PERMIT

INSPECTION RECORD

For Applicant to Fill In

OCC. PANCY		OCC. LOAD		FIRE SPRINKL.		APPROVAL	DATE	INSPECTOR	ADDRESS
TYPE	FRONT	LEFT	RIGHT	REAR					
USE/ZONE					FOUNDATION & LOCATION		9/14/85		617 77 GARDEN GROVE BLVD. #1045A
FIRE ZONE	Exp. Prot. (Setback)				CONCRETE FLOOR REINFORCING		9/19/85		OWNER PAUL R. BELL MAILING ADDRESS 525 B STREET, Room 1620, SAN DIEGO ARCH ENGR. STOKES + BODORQUEZ MAILING ADDRESS 2435 E. Center Highway, Capitan Del Mar, CA 92025 TEL. NO. 714-673-3591 VALIDATION
PLANNING ACTION				8-28-85	ROOF SHTG ROUGH FRAME INSULATION, ENERGY LATH OR DRYWALL PLAS. BROWN CT. SOUND INSULATION SMOKE DETECTOR PARKING LANDSCAPING				TEL. NO. 619-257-2338 CITY SAN DIEGO CITY SAN DIEGO STATE UG. NO. & TYPE
LAND USE APPROVED BY									B-PLAN 12.92 B-FER 19.50 ISS 10.00 #H3916A B-02'85 CHECK 42.42
REMARKS:									
G.G. SANT. DIS. FEE REQ'D.	O.C. SANT. DIS. FEE REQ'D.			DAY	INITIAL				
				REQ'D	PROVIDED				
PARCEL MAP						LAND USE FINAL			CONTRACTOR Mac Donald Construction MAILING ADDRESS P.O. Box 5428 FULLERTON, CO - 92636 TEL. NO. 714-870-0823
RAW DEDICATION						FINAL	2/5/80		STATE UG. NO. 337766
	FEES AND BONDS					UTILITY RELEASE			PRESENT BLDG. USE OFFICES PROPOSED BLDG. USE OFFICES
		REV. CODE		AMOUNT		IDENTIFICATION CODE			DESCRIBE WORK TO BE DONE INSTALL GENERATOR ENCLOSURE
ST. BOND									NEW * ADDN <input type="checkbox"/> ALTER <input type="checkbox"/> REPAIR <input type="checkbox"/> ENGLISH <input type="checkbox"/>
WATER BOND									FLOOR AREA 150 FT. / 62
WATER ASSMT. FEE (ACHG.)									NO. OF STORIES 1
WATER ASSMT. FEE (FT.)									NO. OF DWELLING UNITS
PARKWAY TREE FEE									1
PARK & REC. FEE (DIST.)									
DRAIN ASSMT. FEE (DIST.)									
PLAN RETENTION FEE									
BLOG. PLAN CHECK				12.92					
BLOG. PERMIT FEE				19.50					
ISSUANCE				10.00					
VALUATION				TOTAL FEES	42.42				
\$ 1100.00									
AUTHORIZED BY				DATE	8-2-85				
JRY									
BUSINESS TAX CERTIFICATE INFORMATION						BUSINESS TAX CERTIFICATE INFORMATION			
I certify that the following Contractor's License No. 237766 and Classification is - (Plumbing and Air-Conditioning) 7-29-85						I certify that I am exempt from Section 7031.5 of the Business and Professional Code, Division 3, Chapter 9, Contractors' License Law, under the following Section: Owner: Section 7044 <input type="checkbox"/> Minor work under §200; Section 7048 <input type="checkbox"/> Employee working for wages only: Section 7043 <input type="checkbox"/>			
Contractor (PRINT) NAME (SIGNATURE) DATE						Contractor (PRINT) NAME (SIGNATURE) DATE			
Mac Donald Construction (PRINT) DATE						Mac Donald Construction (PRINT) DATE			
RELOCATION						RELOCATION			
PRESENT BLDG. ADDRESS						PRESENT BLDG. ADDRESS			
MOVING CONTRACTOR						MOVING CONTRACTOR			
ADDRESS						ADDRESS			

CITY OF GARDEN GROVE

PLOT PLAN

DEVELOPMENT SERVICES
DEPARTMENT

1

OWNER PACIFIC BELL	JOB ADDRESS 11277 GARDEN GROVE BLVD	PERMIT NO. BELOW
NAME OF CONSTRUCTION LENDER & BRANCH PACIFIC BELL	ASSESSOR'S PARCEL NO. LOT BLOCK TRACT 090-171-35	
ADDRESS 525 B STREET, ROOM 1020, SAN DIEGO	PLEASE CHECK ONE OR MORE <input type="checkbox"/> New <input type="checkbox"/> Addition <input checked="" type="checkbox"/> Alteration <input type="checkbox"/> Repair <input type="checkbox"/> Move <input type="checkbox"/> Demolish	
	DATE 7-29-85	JOB DESCRIPTION GENERATOR ENCLOSURE
		PERMIT VALUE BELOW
		REMODEL INTERIOR

SHOW NORTH ARROW, PROPERTY LINES AND ADJACENT STREETS.

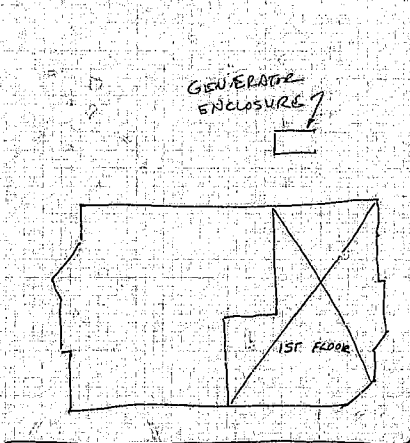

GARDEN GROVE BLVD

GENERATOR ENCLOSURE

VAL

\$11001.00

BPF#

141845A

INTERIOR ALTERATIONS

\$100000.00

141894A

PLUMBING PERMIT

Inspection Requests
638-6771

General Information
638-6661

For Applicant to Fill In

INSPECTION RECORD

APPROVALS	DATE	INSPECTOR	TYPE OF FIXTURE OR ITEM	NO.	EACH	\$ FEE
Soil Piping			Water Closet (toilet)			
			Bath Tub			
			Shower			
Ground Plumbing			Lavatory (Wash Basin)			
Rough Plumbing	8/29/85	ESD	Kitchen Sink	1		2150
			Garbage Disposal			
Gas Piping			Laundry Tub or Tray			
			Water Heater			
Gas Vent			Floor Sink			
			Floor Drain			
			Dish Washer			
Sewer			Drinking Fountain			
			Urinal			
Main Drain and Vacuum Lines			Gas System - Outlets			
			Building Sewer (First 100 ft.)			
Water Heater			Building Sewer (Add'l 100 ft.)			
			Building Sewer (ea. add'l drain)			
Backwash			Rainwater Drain			
			Swimming Pool Piping			
Water Lateral			Sand Traps/Receptors			
			Automatic Washing Machine			
			Water Softeners			
			Backwash - Trap			
			Water Lateral			
			Backflow Protective Devices			
			Water Piping (ea. 100 ft.)			
			Lawn Sprinklers (S.F.D. Only)			
			Lawn Sprinklers (other)			
FINAL	2/5/86	ESD	ITEM	CODE		FEE\$
IFILITY CO. NOTIFIED			Plan Retention Fee			
			Plan Check			
			Permit			230
			Insurance			16
			TOTAL FEES			7450
BUILDING PERMIT NO.	ELECTRICAL PERMIT NO.		AUTHORIZED BY			
			LAND USE	BUILD NO	DATE	
					5772 8/27/85	

ADDRESS
11277 Garden Grove Blvd.

LOT NO. BOX NO. TRACT NO. PERMIT NO.
112214

OWNER
Pacific Telephone

OWNER'S ADDRESS
same

NEW BUILDING OR ADDITION - AREA SQ. FT. EXISTING BUILDING REMODEL AREA SQ. FT. OCCUPANT GROUP USE OF BUILDING AREA OR NUMBER OF UNITS

VALIDATION
ISSUED 8/29/85 EXPIRES 8/29/86

PLUMBING CONTRACTOR
SOHL PLY IN STATE LIC. NO. & TYPE
C56 255402

ADDRESS
1419 N. Central Plk. And. CITY PHONE
776-8330

WORKER'S COMPENSATION REQUIREMENTS

State Compensation 257955 expiration Date 2-1-86

Insurance Policy No. _____

I certify that in the performance of the work for which this permit is issued, I shall not employ any person in any manner so as to become subject to the Worker's Compensation laws of California.

NOTE: If, after making such certificate, the applicant for the permit should become subject to the Worker's Compensation provisions of Section 3700 or his permit will be deemed revoked.

I certify that I have read this application and state that the above information is correct. I agree to comply with all City ordinances and state laws relating to pending construction. I further agree to hold the City of Garden Grove free and harmless from any liability arising out of injury or bodily damage resulting from work performed relevant to this permit.

PLUMBING APPLICANT'S SIGNATURE DATE
W. W. PLY IN 2/6/86

BUSINESS TAX CERTIFICATE INFORMATION

I certify that the following Contractor's License No. 255402 and Classification C56 is in full force and effect.

SOHL PLY INC. DATE 2-6-85

(PRINT CONTRACTOR) (BUSINESS TAX CERTIFICATE AGENCY OR AUTHORIZED AGENT) DATE 4-30-86

BUSINESS TAX CERTIFICATE NO.

I certify that I am exempt from Section 7031.5 of the Business and Professional Code, Division 3, Chapter 3, Contractors' License Law, under the following Section:
Owner: Section 7044 () Minor work under \$100; Section 7048 () Employees working for wages only: Section 7053 ()

Other: _____

(PRINT) PROPERTY OWNER (SIGNATURE) PROPERTY OWNER DATE
OR AUTHORIZED AGENT

A FEE MAY BE CHARGED FOR REINSPECTION DUE TO NEGLIGENCE, INCOMPLETE WORK, OR FAILURE TO MAKE CORRECTIONS.

If work is not started within 120 days from date of issue or if abandoned for more than 120 days, this permit will be null and void.

I. INSPECTOR

**HEATING, VENTILATING,
REFRIGERATION & AIR COND. PERMIT**

INSPECTION RECORD

For Applicant to Fill In

APPROVALS	DATE	INSPECTOR	TYPE OF FIXTURE OR ITEM	NO.	EA.	\$ FEE
			Furnace to & incl. 100M B.T.U.	3		19.50
FURNACE			More than 100M & incl. 500M B.T.U.			
			More than 500M & incl. 1MM B.T.U.			
FURNACE VENTS			Installation or Relocation of Susp. Heater			
			Installation or Relocation of Wall Heater			
GAS PIPING			Installation or Relocation of Unit Heater			
			Installation of Appliance Vent Only			
DUCTS	9/15/85	EDD	Repair/Alteration or Addition to a) Heating or Cooling System	1		6.50
SINGLE DUCT FAN VENT			Incidental Gas Piping			
			Each Range Hood Incl. Duct and Fan			
KITCHEN HOOD			Each Year Fan Connected to a Single Duct			
			Each Ventilating System not a Part of a Heating or Air Conditioning System Authorized by Permit			
AIR HANDLING UNIT			Boiler or Compressor to & incl. 9 Hp.	3		19.50
			Absorption System to & incl. 100M B.T.U.			
EVAPORATIVE COOLER			Boiler or Compressor to & incl. 15 Hp.			
			Absorption System to & incl. 500M B.T.U.			
BOILER OR COMPRESSOR			Boiler or Compressor to & incl. 30 Hp.			
			Absorption System to & incl. 1MM B.T.U.			
DECORATIVE APPLIANCE			Boiler or Compressor to & incl. 50 Hp.			
			Absorption System to & incl. 2MM B.T.U.			
			Boiler or Compressor over 50 Hp.			
			Each Evaporative Cooler			
			Air Handling Unit to & incl. 2M C.F.M.			
			Air Handling Unit to & incl. 10M C.F.M.			
			Air Handling Unit over 10M C.F.M.			
			OTHER:			
FINAL	3/5/86	EDD				
UTILITY CD. NOTIFIED						

ADDRESS: 11277 GARDEN GROVE BLVD.
 LOT NO. BLDG. NO. TRACT NO. PERMIT NO. 142420A
 OWNER: PRE - Bell Telephone
 OWNER'S ADDRESS: 11277 GARDEN GROVE BLVD GLO
 CITY: GARDEN GROVE
 NEW BUILDING OR ADDITIONAL AREA: 660
 EXISTING BUILDING OR REMOVAL AREA: 660
 OCCUPANCY GROUP: 1
 USE OF BUILDING OR NUMBER OF UNITS: 1
 SQ. FT.: 660
 VALIDATION: H-PER 45.50, ISS 10.00, CHECK 55.50, 189219A 9-11-85
 HEATING CONTRACTOR: ONE WAY COMFORT SYSTEMS
 STATE LIC. NO. & TYPE: #322904
 ADDRESS: 134 W. POMONA, MONROVIA 323-2444
 CITY: MONROVIA, CALIF. 91788

WORKER'S COMPENSATION REQUIREMENTS
 State Compensation Policy No. SP 85241677
 I certify that in the performance of the work for which this permit is issued, I shall not employ any person in any manner so as to become subject to the Worker's Compensation laws of California.
NOTE: If, after making such certificate, the applicant for the permit should become subject to the Worker's Compensation provisions of this code, he shall forthwith comply with the provisions of Section 3700 or his permit shall be deemed revoked.
 I certify that I have read the application and state that the above information is correct. I agree to comply with all City ordinances and the City of Garden Grove free and harmless from any liability arising out of injury or bodily damage resulting from work performed pursuant to this permit.
 APPLICANT SIGNATURE: [Signature] DATE: 9-11-85

BUSINESS TAX CERTIFICATE INFORMATION
 I certify that the following Contractor's License No. and Classification is in full force and effect.

(PRINT) CONTRACTOR: [Signature] (SIGNATURE) CONTRACTOR OR AUTHORIZED AGENT: [Signature] DATE: [Date]
 BUSINESS TAX CERTIFICATE NO. [Number] EXPIRATION DATE: [Date]
 I certify that I am exempt from Section 7031.5 of the Business and Professional Code, Division 3, Chapter 9, Contractors' License Law, under the following Sections:
 Owner: Section 7044 Minor work under §100: Section 7048
 Employee working for wages only: Section 7053
 Other: [Text]
 (PRINT) PROPERTY OWNER: [Signature] (SIGNATURE) PROPERTY OWNER OR AUTHORIZED AGENT: [Signature] DATE: [Date]

A FEE MAY BE CHARGED FOR RE-INSPECTION DUE TO NEGLIGENCE, INCOMPLETE WORK, OR FAILURE TO MAKE CORRECTIONS.

CITY OF GARDEN GROVE
Public Works & Development

ELECTRICAL PERMIT

Inspection Requests
638-6771

General Information
638-6661

For Applicant to Fill In

INSPECTION RECORD

SINGLE PHASE SERVICE SIZE		VOLTS		RIG. CONDUIT	
THREE PHASE SERVICE SIZE		VOLTS		RIG. CONDUIT	
AMPS	WIRE	AMPS	WIRE	AMPS	WIRE
APPROVAL	DATE	INSPECTOR			
Underground					
Conduit					
Wiring - Rough	8-21-85	[Signature]			
Heater					
Fixtures & Trim					
Motors					
T-Bar	see back 9-11-85	[Signature]			
Utter					
Service					
FINAL	2-5-86	[Signature]			
Utility Notified					
IDENTIFICATION CODE					
BUILDING PERMIT NO. / ELEC. PERMIT NO. / VARI. HEAT. R.W. CONDO PERMIT NO.					

IF NOT LISTED BELOW SEE CODE	NO.	EA.	FEE
Residential (R-1 & R-3) sq. ft.			
Garage, Resid. (M) sq. ft.			
Service Meter, Single Phase			
Service Meter, Three Phase			
Add'l Meter, Three Phase			
Temporary Power Pole			
Pole, Power, Light, etc.			
Sub-Panels 1 φ			
Sub-Panels 3 φ	2		\$100
Outlets	178		\$1.50
Fixtures	107		\$4.50
Fixtures, Merc. Quartz, etc.			
Heater - Not Over 1650 W			
Washer			
Dryer			
Hot Water Heaters			
Dishwasher			
Domestic Range or Oven			
Disposal			
Power Apparatus - H.P., K.W. or K.V.A. Motors, Transformers, etc.			
Not Over 7 each			
Over 7, Not Over 10 each			
Over 10, Not Over 30 each			
Indv. Circuit			
Time Clock			
Sign			
Sign Hookup			
TOTAL FEES			
26788			

ADDRESS
11277 GARDEN GROVE BLVD

LOT NO. U/LN NO. TRACT NO. ELECTRIC PERMIT NO.
141930A

OWNER
Par Ball

OWNER'S ADDRESS CITY
SMB

NEW OR EXISTING BUILDING
ADDITION - AREA SQ. FT. EXISTING BUILDING BRIDGED AREA SQ. FT.

VALIDATION
E-PLAN 104.39
E-PER 153.50
ISS 10.00

ELECTRICAL CONTRACTOR (L174) STATE LIC. NO. & TYPE (10)
HAZ ELECTRIC 248653

ADDRESS CITY PHONE
650 BARRY ROAD 940-4100

STATE WORKER'S COMPENSATION REQUIREMENTS
State Compensation Insurance Policy No. Expiration Date
 I certify that in the performance of the work for which this permit is issued, I shall not employ any person in any manner so as to become subject to the Worker's Compensation laws of California.
NOTE: If, after making such certificate, the applicant for this permit should become subject to the Worker's Compensation provisions of this code, he shall forthwith comply with the provisions of Section 3700 or his permit shall be deemed revoked.
 I certify that I have read this application and state that the above information is correct. I agree to comply with all City ordinances and State laws relating to pending construction. I further agree to hold the City of Garden Grove free and harmless from any liability arising out of injury or death resulting from work performed relevant to this project.
Juanita [Signature] 8/8/85

PERMIT APPLICANT SIGNATURE DATE

BUSINESS TAX CERTIFICATE INFORMATION
I certify that the following Contractor's License No. **43253** and Classification **1017** is in full force and effect.
HAZ Electric James [Signature] 8/8/85

(PRINT) CONTRACTOR'S OR AUTHORIZED AGENT'S SIGNATURE
220840

ISSUES FOR CERTIFICATES NO. EXPIRATION DATE
I certify that I am exempt from Section 7031.5 of the Business and Professions Code, Division 3, Chapter 9, Contractors' License Law, under the following sections:
Owner Section 7054 (L) Minor work under \$200; Section 7048 (L) Employee working for wages only; Section 7053 (L)

Other: _____

(PRINT) PROPERTY OWNER (SIGNATURE) PROPERTY OWNER DATE

A FEE MAY BE CHARGED FOR RE-INSPECTION DUE TO CORRECTIONS, INCOMPLETE WORK, OR FAILURE TO MAKE CORRECTIONS.

If work is not started within 180 days from date of issue or if abandoned for more than 180 days, this permit will be null and void.

AUTHORIZED BY BUILDING DATE
JR 8/8/85

ELECTRICAL PERMIT

INSPECTION RECORD

FEES

For Applicant to Fill in

SINGLE PHASE SERVICE SIZE [] WUG [] DION			IF NOT LISTED BELOW SEE CODE			NO.	EA.	FEE
AMPS	VOLTS	RIG. CONDUIT						
THREE PHASE SERVICE SIZE [] WUG [] DION			Residential (R-1 & R-2) w/ 1L					
AMPS VOLTS RIG. CONDUIT			Garage, Resid. (M) w/ 1L					
APPROVAL DATE INSPECTOR			Service Meter, Single Phase					
Underground			Service Meter, Three Phase					
Conduit			Adv'd Meter, Three Phase					
Wiring - Rough			Temporary Power Pole					
Heater			Pole, Power, Light, etc.					
Fixtures & Trim			Sub-Panels 1 ϕ					
Motors			Subs-Panels 3 ϕ					
			Outlets	63	50	31.00		
			Fixtures	32	30	16.00		
			Fixtures, Merc. Quartz, etc.					
			Heater - Not Over 1650 W					
			Washer					
			Dryer					
			Hot Water Heaters					
			Dishwasher					
			Domestic Range or Oven					
			Disposal					
			Power Apparatus - H.P., K.W. or K.V.A. Motors, Transformers, etc.					
			Not Over 1 each					
			Over 1, Not Over 10 each					
			Over 10, Not Over 30 each					
			Indv. Circuits					
			Time Clock					
			Sign					
			Sign Hookups					
User			15HP Elevator Mtr	1	30.00	30.00		
Service								
FINAL	4-11-90	RLV						

ADDY TRS 10854 DENO VARY W
11277 Garden Grove Blvd. 2ND FLOOR
LOT NO. BLK NO. TRACT NO. ELECTRICAL PERMIT NO. 167787A

OWNER Pacific Plaza
PHONE 714 238-0082

OWNER'S ADDRESS 11277 Garden Grove Blvd. CITY Garden Grove

NEW BUILDING OR ADDITION AREA 10, FT. EXISTING BUILDING REMOVE AREA 50, FT. OCCUPANCY GROUP USE OF BUILDING LINE OR NUMBER OF UNITS
Office Bldg 7A, DD
ISS 15S 1D, DD

VALIDATION 183621A12-0689 CHECK 67.00

ELECTRICAL CONTRACTOR Snyder Electric STATE LIC. NO. & TYPE C10 483563

ADDRESS 2552 E. Walnut Street Pasa. CITY PHONE 818 405-9134

WORKER'S COMPENSATION REQUIREMENTS
State Compensation Insurance Policy No. PC0989591B Expiration Date 1/1/90
 I certify that in the performance of the work for which this permit is issued, I shall not employ any person in any manner so as to become subject to the Worker's Compensation laws of California.
NOTE: If, after making such certificate, the applicant for the permit should become subject to the Worker's Compensation provisions of this code, he shall forthwith comply with the provisions of Section 3700 of his permit shall be deemed revoked.
 I certify that I have read this application and state that it is above the State laws relating to pending construction. I further agree to hold the City of Garden Grove and harmless from any liability arising out of injury or bodily damage resulting from work performed pursuant to this permit.
Signature: [Signature] DATE: 4/5/89

BUSINESS TAX CERTIFICATE INFORMATION
I certify that the following Contractors License No. 63
Classification C10 is in full force and effect.
SYNER ELECTRIC CONTRACTOR (PRINT) CONTRACTOR SIGNATURE [Signature] DATE: 4/5/89
ISSUED BY [Signature] DATE: [Signature]

BUSINESS TAX CERTIFICATE NO. EXPIRATION DATE
I certify that I am exempt from Section 7031.5 of the Business and Professional Code, Division 3, Chapter 5, Contractors' License Law, under the following Section:
Owner: Section 7044 Minor work under \$200; Section 7048 Employee working for wages only; Section 7053 Other:

(PRINT) PROPERTY OWNER (SIGNATURE) PROPERTY OWNER OR AUTHORIZED AGENT DATE

BUILDING PERMIT NO.	NEW PERMIT NO.	VEST. HEAT. AIR COND. PERMIT NO.
---------------------	----------------	----------------------------------

If work is not started within 180 days from date of issue or if abandoned for more than 180 days, this permit will be null and void.

1. INSPECTOR

ITEM	CODE	FEES
Plan Retention Fee		
Permit Fee		77.00
Issuance		10.00
TOTAL FEES		87.00

AUTHORIZED BY [Signature] DATE 4/6/89

A FEE MAY BE CHARGED FOR RE-INSPECTION DUE TO NEGLIGENCE, INCOMPLETE WORK, OR FAILURE TO MAKE CORRECTIONS.

BUILDING PERMIT

For Applicant to Fill In

PG. 3202

OCCL. PR
FRANCY

TYPE OCC. LOAD

FIRE SPRINK

APPROVAL

DATE

INSPECTOR

USE ZONE

FRONT LEFT RIGHT REAR

FOUNDATION & LOCATION

CONCRETE FLOOR

REINFORCING

MASSORY

ROOF SING

ROUGH FRAME

INSULATION, ENERGY

DRYWALL

LATH

PLAS. BROWN CT

LANDSCAPE WT

PLANS: SP-139-89

DATE: 7/29/89

LAND USE APPROVED BY: Melvin C. La

REMARKS:

OC SANDS FEE REQ'D

OC SANDS FEE REQ'D

DATE

APPL.

REQ'D PROVIDED

PARCEL MAP

REV. DEDICATION

FEE AND BONDS

REV. CODE

AMOUNT

ST. BOND

WATER BOND

WATER ASSMT. FEE (ACRG)

WATER ASSMT. FEE (FT)

DRIVEWAY TREE FEE

PARK & REC. FEE (DIST)

DRAIN ASSMT. FEE (DIST)

PLAN RETENTION FEE

BLDG. PLAN CHECK

BLDG. PERMIT FEE

ISSUANCE

VALUATION

TOTAL FEES

100,000.00

1,141.36

10.00

434.86

646.50

10.00

10.20.89

INSPECTION RECORD

DATE: 11/22/89

INSPECTOR: [Signature]

FOUNDATION & LOCATION

CONCRETE FLOOR

REINFORCING

MASSORY

ROOF SING

ROUGH FRAME

INSULATION, ENERGY

DRYWALL

LATH

PLAS. BROWN CT

LANDSCAPE WT

PRE GUNSTL

PRE DECK

PRE PLASTER

PLANNING

FINAL

WORKER'S COMPENSATION REQUIREMENTS

State Compensation Insurance Policy No. _____ Expiration Date _____

I certify that in the performance of the work for which the permit is issued I shall not employ any person in any manner so as to become subject to the Worker's Compensation laws of California.

NOTE: If, after making such certificate, the applicant for the permit should become subject to the Worker's Compensation provisions of this code, he shall forthwith comply with the provisions of Section 3700 of his permit, shall be deemed to have so complied.

I certify that I have read this notification and state that the above information is correct, I agree to comply with all City ordinances and State laws relating to personal construction. I further agree to hold the City of Garden Grove, free and harmless from any liability arising out of injury or bodily damage resulting from the work covered by this permit.

PERMIT APPLICANT SIGNATURE: [Signature]

DATE: 11/22/89

BUSINESS TAX CERTIFICATE INFORMATION

I certify that the following Contractor's License No. and Classification is in full force and effect.

TRINITY CONTRACTOR

PERMITTEE CONTRACTOR OR APPROVED AGENT

DATE

BUSINESS TAX CERTIFICATE NO.

EXPIRATION DATE

I certify that I am exempt from Section 7031.5 of the Business and Professional Code, Division 3, Chapter 9, Contractors License Law, under the following Section Owner Section 7044 Minor work under S200: Section 7048 Employee working for wages only: Section 7053

City of Garden Grove

10/22/89

INSPECTION RECORD

ADDRESS: 11277 GARDEN GROVE BLVD

CITY: GARDEN GROVE

ZIP: 92744

PERMIT NO: 167103A

OWNER: WOH INVESTMENT CO

TEL NO: 955-0115

MAILING ADDRESS: 2402 NICHOLSON #700

CITY: HASTINGS

STATE: CALIFORNIA

ARCH: HASTINGS LUMBER TRM

ENGR:

MAILING ADDRESS: 7200 RED HILL #216

CITY: RIVERSIDE

STATE: CA

TEL NO: (714) 250-0251

FAX NO: C-11976 (NEX)

VALUATION

PL RET 50.00

PL RET 307.80

CONTRACTOR: Owner Builder

PERMIT ADDRESS: 186197A10-20*89

CHECK 706.50

STATE LICENSE TYPE

PRESENT & OCC. USE: OFFICE

PROPOSED USE: OFFICE

DESCRIBE WORK TO BE DONE: COPY ADDITION 900 SF

TENANT IMPROVEMENT 2744 SF

NEW ADDITION ALTER REPAIR DEMOLISH

FLOOR AREA: NO OF

150 SF: 8172

STORIES: 2

WHITE

If work is not started within 180 days from date of issue or if abandoned for more than 180 days, this permit will be null and void.

A FEE MAY BE CHARGED FOR RE-INSPERCTION DUE TO NEGLIGENCE, INCOMPLETE WORK, OR FAILURE TO MAKE CORRECTIONS.

RELOCATION

PRESENT BLDG. ADDRESS:

MAILING CONTRACTOR ADDRESS:

FRONT	LEFT	RIGHT	REAR	USE ZONE	LOT SIZE	JOB OR PLAN NO.	PERMIT NO.				
						11877 GARDEN GROVE BLVD.	167103A				
LAND USE					ASSESSOR'S PARCEL NO.	LOT	BLOCK	TRACT			
APPROVED BY					999 000 03						
REMARKS					% INCREASE	PLEASE CHECK ONE OR MORE					
						<input type="checkbox"/> New	<input checked="" type="checkbox"/> Addition	<input checked="" type="checkbox"/> Alteration	<input type="checkbox"/> Repair	<input type="checkbox"/> Move	<input type="checkbox"/> Demolish
					DATE	DESCRIPTION	PERMIT VALUE				
					1/20/09	2 STORY LOBBY ADDITION	100,000				

SHOW NORTH ARROW, PROPERTY LINES AND ADJACENT STREETS.

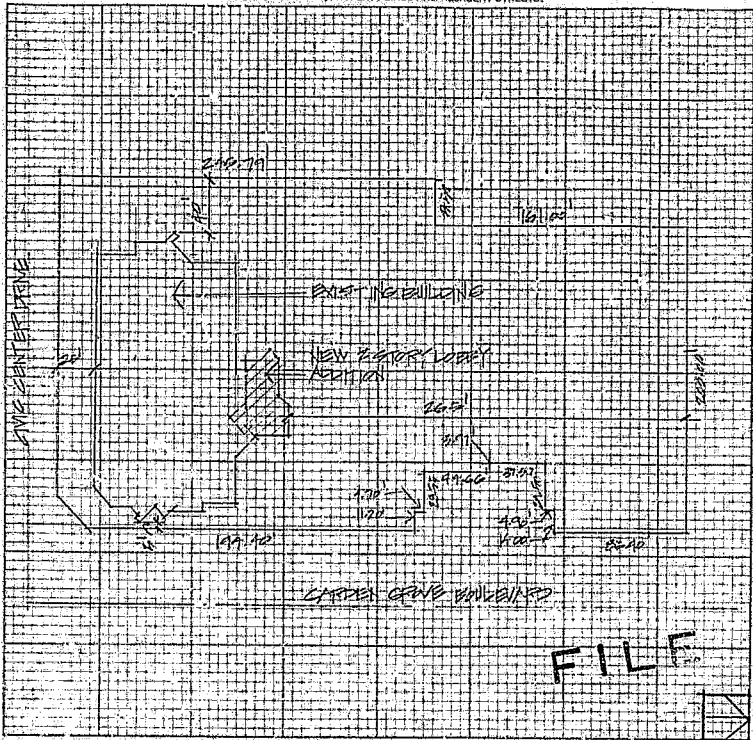

#1 Building Inset/#2 Assessor/#3 Permittes/#4 File
I certify the information hereon is complete and correct.

By MARK WILSON MARK WILSON CO.

Mark Wilson
MARK WILSON
REGISTERED PROFESSIONAL ENGINEER
IN THE STATE OF CALIFORNIA

1/20/09
DATE

CITY OF GARDEN GROVE, CALIFORNIA

Development Services Department

11001 ACACIA PARKWAY, P.O. BOX 3070, GARDEN GROVE, CALIFORNIA 92642

PERMIT NO. : 1098 Inspector area: 71
 Type : IE
 Date Issued : 03/16/90
 Title : OUTLETS, FIXTURES
 Date :
 Location : 11277 GARDEN GROVE BLVD
 Suite :
 Parcel number : 99980003 Owner:
 Occupancy :
 Applicant : HYDER ELECTRIC CO INC Phone Number :
 P. O. BOX 572
 PASADENA CA 91107

P-D-24 107 57

WORKER'S COMPENSATION REQUIREMENTS

State Compensation Insurance Policy No. _____ Expiration Date _____
 I certify that in the performance of the work for which this permit is issued, I shall not employ any person in any manner so as to become subject to the Worker's Compensation laws of California. **NOTES:** After making such certification, the applicant for the permit should become subject to the Worker's Compensation provisions of Code, or his permit shall be deemed revoked.
 I certify that I have read this application and state that the above information is correct. I agree to comply with all City ordinances and State laws relating to permitting construction. I further agree to hold the City of Garden Grove free and harmless from any liability arising out of injury or bodily damage resulting from work performed relevant to this permit.

Residential (R1 & R3) eqft
 Garage Recl. (M) eqft
 Service Meter, Single 3-1/2" 90
 Service Meter, Three Phase
 Service Over 200 Amp
 Temporary Power Pole
 Pole, Power, Light, etc.
 Sub-Panels 1
 Sub-Panels 3
 Outlets/Switches
 Fixtures

C-PER 130.90
 150 10.00
 CHECK 333.40

285 142.50
 100 50.00

Fixtures, Merc. Quartz, etc.
 Heater-Not over 1500 W
 Washer
 Dryer
 Hot Water Heaters
 Dishwasher
 Domestic Range or Oven
 Disposal
 Power Apparatus not over
 Power Apparatus 1 - 10 e
 Power Apparatus 11 - 30 e
 Indiv. Circuits
 Time Clock
 Sign
 Sign Hookup

Other
 Plan Retention Fee 130.90
 Plan Check 192.50
 Permit 10.00
TOTAL FEES 333.40

Authorized by: 

TOTAL FEES

Inspection Requests
 741-5332
 General Information
 741-5367

If work is not started within 180 days from date of issue or if abandoned for more than 180 days, this permit will be null and void.

A FEE MAY BE CHARGED FOR RE-INSPECTION DUE TO NEGLIGENCE, INCOMPLETE WORK, OR FAILURE TO MAKE CORRECTIONS.



BUSINESS TAX CERTIFICATE INFORMATION

I certify that the following Contractor's License No. _____ is in full force and effect.

Steve E. [Signature]

I certify that I am exempt from Section 70315 of the Business and Professional Code, Division 3, Chapter 9, Contractors' License Law, under the following Section, District Section 7014 Minor work under \$200, Section 704B Employee working for wages only, Section 7053 Other: _____

INSPECTION RECORD

APPROVAL	DATE	INSPECTOR
Underground		
Conduit		
Wiring - Rough		
Heater		
Fixtures & Trim		
Meters		
Ufer		
Service		

FINAL 4-11-90 *[Signature]*
 Utility Notified

CITY OF GARDEN GROVE, CALIFORNIA

Development Services Department

11391 ACACIA PARKWAY, P.O. BOX 1070, GARDEN GROVE, CALIFORNIA 92612



PERMIT NO. : 990 **Inspector area: 2B**
Type : B7
Date Issued : 03/07/90
Title : TENANT IMPROVEMENTS
Desc :
Location : 11277 GARDEN GROVE BLVD
Suite :
Parcel number : 999000003 **Owner: WOHL GROVES PARTNERS LTD.**
Occupancy : INTERIOR REMODEL
Applicant : DAVCON, INC. **Phone Number : 259-0700**
15901 RED HILL AVENUE, #100
TUSTIN CA 92680

WORKER'S COMPENSATION REQUIREMENTS

State Compensation Policy No. UC 522314 Expiration Date 7/1/90
 I certify that in the performance of the work for which this permit is issued, I shall not employ any person in any manner so as to become subject to the Worker's Compensation laws of California.
 NOTE: If after making such certificate, the applicant for the permit should become subject to the Worker's Compensation provisions of this code, a short forthwith comply with the provisions of Section 3700 of the permit shall be deemed revoked.
 I certify that I have read this application and state that the above information is correct, I agree to comply with all City ordinances and State laws relating to pending construction. I further agree to hold the City of Garden Grove free and harmless from any liability arising out of injury or bodily damage resulting from work performed pursuant to this permit.
 X Matthew S. Lemmas 3/7/90
DATE OF SIGNATURE

Street Bond
 Water Bond
 Water Assmt Fee (ACRG)
 Water Assmt Fee (ET)
 Parkway Tree Fee
 Park & Rec Fee (Dist.)
 Drain Assmt Fee (Dist.)

B-PLAN 4.25
 B-PER 577.66
 B-PER 860.70
 ISS 10.00
 185037A 3-0790 CHECK 1452.61

BUSINESS TAX CERTIFICATE INFORMATION
 I certify that the following Contractor's License No. 317-650
 and Classification 13 is in full force and effect.
3/7/90
DATE OF SIGNATURE

Matthew S. Lemmas
DATE OF SIGNATURE

I certify that I am exempt from Section 7031.6 of the Business and Professions Code, Division 5, Chapter 6, Contractors' License Law, under the following Section: Owner Section 7044 Minor work under \$200; Section 7049 Employed working for wages only; Section 7053 Other.

INSPECTION RECORD

APPROVAL	DATE	INSPECTOR
Pre Inspect		
Foundation		
Concrete Floor		
Reinforcing		
Masonry		
Roof Sheg		
Rough Frame	<u>3/24/90</u>	<u>[Signature]</u>
Insul / Energy		
Drywall	<u>3/24/90</u>	<u>[Signature]</u>
Lath		
Plas. Brown Ct.		
Landscaping		
Pre Gunite		
Pre Deck		
Pre Plaster		
Planning Final	<u>4/16/90</u>	<u>[Signature]</u>
Bldg Final	<u>4/16/90</u>	<u>[Signature]</u>
Utility Notified		

Other
 Plan Retention Fee
 Plan Check
 Permit
 Issuance

Authorized by: [Signature]
 Inspection Requests
 741-5332
 General Information
 741-5307

TOTAL FEES

1452.61

If Work is not started within 180 days from date of issue or if abandoned for more than 180 days, this permit will be null and void.
 A FEE MAY BE CHARGED FOR RE-INSPECTION DUE TO NEGLIGENCE, INCOMPLETE WORK, OR FAILURE TO MAKE CORRECTIONS.



CITY OF GARDEN GROVE

PLOT PLAN

DEVELOPMENT SERVICES DEPARTMENT

PLANNING ACTION	USE ZONE	LOT SIZE	JOB ADDRESS 1127 GARDEN GROVE BLVD PERMIT NO. 380		
LAND USE APPROVED BY	OCCUPANCY	LOT COVERAGE	ASSESSOR'S PARCEL ID NO. 99900003	LOT	BLOCK
REMARKS	DATE	TYPE	PLEASE CHECK ONE OR MORE		
		% INCREASE	<input type="checkbox"/> NEW	<input type="checkbox"/> ADDITION	<input type="checkbox"/> ALTERATION
		DATE	<input type="checkbox"/> REPAIR	<input type="checkbox"/> MOVE	<input type="checkbox"/> REWORLD
			JOB DESCRIPTION TENANT IMPROVEMENT		
			PERMIT VALUE 160,000		

SHOW NORTH ARROW, PROPERTY LINES AND ADJACENT STREETS

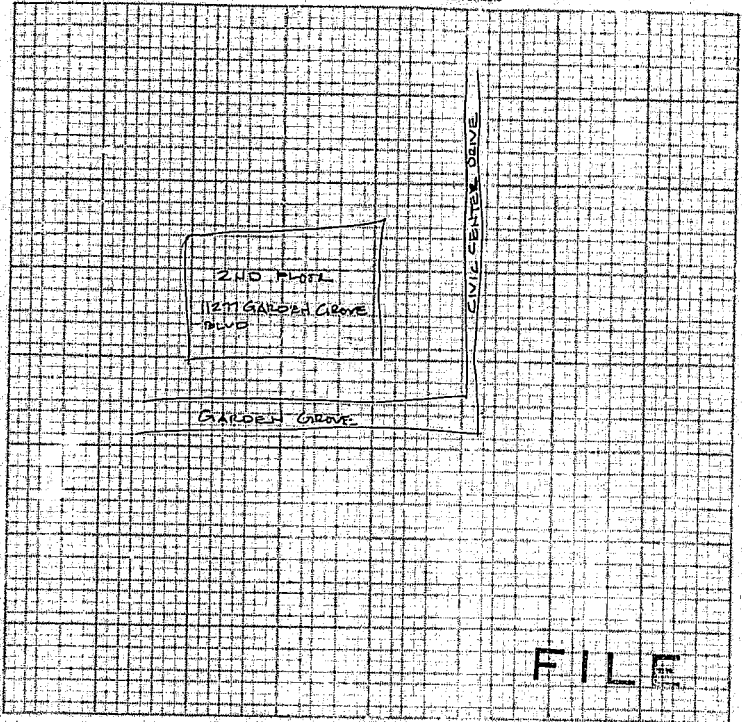

<input type="checkbox"/> ARCH <input type="checkbox"/> ENGR DRAWING ADDRESS 2011 BURCH STREET GARDEN GROVE CA 92707 TEL NO. 756-1655(114)	Signature: <i>Margery Simonoff</i> CITY STATE LCL NO. & TYPE No. 2-9082	White: Building Insp. / Yellow: Assessor / Pink: Permittee I certify the information person is complete and correct <i>Wahl Assessors Practices Ltd.</i> (PRINT) PROPERTY OWNER Signature: <i>Matthew J. Wilson</i> (SIGNATURE) PROPERTY OWNER DATE 3-07-94 Signature: <i>Cher. W. W. J.</i> (SIGNATURE) AUTHORIZED AGENT
--	--	--

HEATING, VENTILATION,
REFRIGERATION & AIR COND. PERMIT

INSPECTION RECORD

FEEES

For Applicant to Fill In

APPROVALS	DATE	INSPECTOR	TYPE OF FIXTURE OR ITEM	NO.	EA.	\$ FEE
FURNACE			Furnace to & incl. 100M BTU			
			More than 100M & incl. 500M BTU			
FURNACE VENTS			More than 500M & incl. 1MM BTU			
			Installation or Relocation of Sum. Heater			
GAS PIPING			Installation or Relocation of Wd. Master			
			Installation or Relocation of Unit Heater			
DUCTS			Installation of Appliance Vent Gray			
			Repair, Attention or Addition to any Heating or Cooling System	1		9-
SINGLE DUCT EXHAUST			Incidental Gas Piping			
KITCHEN HOOD			Each Range Hood Incl. Duct and Fan			
			Each Vent Fan Connected to a Single Duct			
MECHANICAL UNIT			Each Ventilating System not a Part of a Heating or Air Conditioning System Authorized by Permit			
EVAPORATIVE COOLER			Boiler or Compressor to & incl. 5 Hb			
			Absorption System to & incl. 100M BTU			
			Boiler or Compressor to & incl. 15 Hb			
			Absorption System to & incl. 500M BTU			
BOILER OR COMPRESSOR			Boiler or Compressor to & inc. 30 Hb			
			Absorption System to & incl. 1MM BTU			
RECREATIVE APPLIANCE			Boiler or Compressor to & incl. 50 Hb			
			Absorption System to & incl. 2MM BTU			
			Boiler or Compressor over 50 Hb			
			Each Evaporative Cooler			
			Air Handling Unit to & incl. 2M CFM			
			Air Handling Unit to & incl. 10M CFM			
			Air Handling Unit over 10M CFM			
			OTHER			
FINES	4.690	Permit	ITEM	CODE	FEEES	
UTILITY CO. FEES			Plan Retention Fee			
			Plan Check			
			Permit		9-	
			Issuance		10-	
					19-	
IDENTIFICATION CODE			TOTAL FEES			
PLUMBING PERMIT NO.	ELECTR. PERMIT NO.	AUTHORIZED BY				
167-103A		LAND USE	BUILDING	DATE		
				11/28/89		

11277 Garden Grove Blvd.

LOT NO. BLK NO. TRACT NO. PERMIT NO. 167670A

OWNER: Mohl Investment Co. PHONE: N/A

OWNER'S ADDRESS: 2402 Micholson Irvine Ca. CITY

NEW METHOD OF ADDITION - AREA: SQ. FT. EXISTING BUILDING REMODEL AREA: OCCUPANCY GROUP: USE OF BUILDING AND OR NUMBER OF UNITS:

VALIDITY: H-PER 9.00 ISS 10.00 1H273A11-28*89 CHECK 19.00

HEATING CONTRACTOR: Mesa Energy Systems, Inc. STATE LIC. NO. & TYPE: 409471 G-20

ADDRESS: 3176 Pullman #123 Costa Mesa, Ca. CITY: PHONE: 5562651

WORKER'S COMPENSATION REQUIREMENTS

State Compensation Insurance Policy No. WS89-14352403 (Expiration) Date 6/5/90

I certify that in the performance of the work for which this permit is issued, I shall not employ any person in any manner so as to become subject to the Worker's Compensation laws of California.

NOTE: If, after making such certificate, the applicant for the permit should become subject to the Worker's Compensation provisions of this code, he shall forthwith comply with the provisions of Section 7040 or his permit shall be deemed revoked.

I certify that I have read this application and state that the above information is correct. I agree to comply with all City ordinances and State laws relating to pending construction. I further agree to hold the City of Garden Grove free and harmless from any liability arising out of injury or bodily damage resulting from work performed pursuant to this permit.

Permit Applicant Signature: [Signature] DATE: 11-28-89

BUSINESS TAX CERTIFICATE INFORMATION

I certify that the following Contractor's License No. [Blank] is in full force and effect.

(PRINT) CONTRACTOR (SIGNATURE) CONTRACTOR OR AUTHORIZED AGENT DATE

BUSINESS TAX CERTIFICATE NO. EXPIRATION DATE

I certify that I am exempt from Section 7031.5 of the Business and Professional Code, Division 3, Chapter 9, Contractor's License Law, under the following Section: Owner: Section 7044 Minor work under 5.00 Section 7048 Employee working for wages only: Section 7053

Other: [Blank]

(PRINT) PROPERTY OWNER (SIGNATURE) PROPERTY OWNER OR AUTHORIZED AGENT DATE

A FEE MAY BE CHARGED FOR RE-INSPECTION DUE TO NEGLIGENCE, INCOMPLETE WORK, OR FAILURE TO MAKE CORRECTIONS.

CITY OF GARDEN GROVE, CALIFORNIA

Development Services Department

11301 ACNOIA PARKWAY, P.O. BOX 3070, GARDEN GROVE, CALIFORNIA 92642

PERMIT NO. : 1003 **Inspector** *arab:zh*
Type : MH
Date Issued : 03/16/90
Title : ALTERATION TO HVAC SYSTEM
Address :
Location : 11277 GARDEN GROVE BLVD
Parcel number : 99900003 **Owner:**
Company :
Applicant : EMELA ENERGY SYSTEMS INC Phone Number :
 3176 PULLMAN AVENUE SUITE 123
 COSTA MESA CA 92626

WORKER'S COMPENSATION REQUIREMENTS

State Compensation Insurance Policy No. _____ Expiration Date _____
 I hereby certify that to the performance of the work for which this permit is issued, I shall not employ any person in any manner so as to become subject to the Worker's Compensation laws of California. Notice after making such certificate, the applicant for the permit shall become subject to the Worker's Compensation provisions of this code; he shall forthwith comply with the provisions of Section 5300.2 of this permit shall be deemed revoked.
 I certify that I have read this application and state that the above information is correct. I agree to comply with all City ordinances and state laws relating to pending construction. I further agree to hold the City of Garden Grove harmless from any liability arising out of injury or bodily damage resulting from work performed in violation of this permit.
John Fisher 3/16/90
APPROVED BY CONTRACTOR

Furnance to 100M BTU
 Furnance 101 to 500M BTU
 Furnance 501 to 1MM BTU
 Install/Reloc Susp Heater
 Install/Reloc Wall Heater
 Install/Reloc Unit Heater
 Install Appliance Vent
 Repair/Alter Cool System
 Incidental Gas Piping
 Range Hood incl vent & to Vent Fan
 Ventilating System
 Boiler Compressor to 5hp
 Absorption to 100BTU
 Boiler or Compressor to 1
 Absorption to 500M BTU
 Boiler or Compressor to 3
 Absorption to 1MM BTU
 Boiler or Compressor to 5
 Absorption to 2MM BTU
 Boiler or Compressor over
 Each Evaporative Cooler
 Air Handling Unit 2M CFM
 Air Handling to 10M CFM
 Air Handling over 10M CFM

H-PER 9.00
 ISS 10.00
~~ISS 10.00~~
 VOID
~~ISS 10.00~~
 3-16-90 CHECK 19.00

BUSINESS TAX CERTIFICATE INFORMATION

I certify that the following Contractor's License No. _____ is in full force and effect.
 I certify that I am exempt from Section 70315 of the Business and Professions Code, Division 3, Chapter 9, Contractor's License Law, under the following Section: Owner, Section 7044 Minor work under 3200, Section 7048 Employee working for wages only, Section 7053 Other: _____
APPROVED BY CONTRACTOR

INSPECTION RECORD

APPROVAL	DATE	INSPECTOR
Surface		
Furnace Vents		
Gas Piping		
Flues	3-19-90	<i>Arab</i>
Range Fan Vent		
Kitchen Hood		
Air Handling Unit		
Evap Cooler		
Boiler Comp		
Decor Appl		
FINAC	4-6-90	<i>Arab</i>
City Notified		

Other:
 Plan Retention Fee
 Plan Check
 Permit
 Tagback

9.00
 10.00
 19.00

Authorized by: *[Signature]*
 X

TOTAL FEES

Inspection Request 741-5332
 General Information 741-5307



If work is not started within 180 days from date of issue or if abandoned for more than 180 days, this permit will be null and void.
 A FEE MAY BE CHARGED FOR RE-INSPECTION DUE TO NEGLIGENCE, INCOMPLETE WORK, OR FAILURE TO MAKE CORRECTIONS.

PLUMBING PERMIT

Inspection Requests
639-6771

General Information

606-5551
741-5320

INSPECTION RECORD

FEES

For Applicant to Fill In

APPROVALS	DATE	INSPECTOR	TYPE OF FIXTURE OR ITEM	NO.	EACH	\$ FEE
Final Piping	EXISTING		Water Closet (Toilet)			
			Bath Tub			
			Shower			
Ground Plumbing			Laundry (Wash Basin)	6	4.50	27 -
Rough Plumbing	12/19/89	Adorn	Kitchen Sink			
			Garbage Disposal			
			Laundry Tub or Tray			
Gas Piping			Water Heater			
Gas Vent			Floor Sink			
			Floor Drain			
Santer			Dish Washer			
			Drinking Fountain	1	4.50	4.50
San. Drain and Vacuum Lines			Urinal			
			Gas System - Outlets			
Water Healer			Building Sewer (First 100 ft.)			
			Building Sewer (A-J) 100 ft.)			
Backwash			Building Sewer (ex. odd ft. drain)			
			Rainwater Drain	1	4.50	4.50
Water Lateral			Swimming Pool Piping			
			Sand Traps/Receptors			
Roof Drains	1:5:90	Adorn	Automatic Washing Machine			
			Water Softeners			
			Backwash - Trap			
			Water Lateral			
			Backflow Protective Devices			
			Water Piping (65, 100 ft.)			
			Lawn Sprinklers (S.F.D. Only)			
			Lawn Sprinklers (other)			

ITEM	CODE	FEES
Plan Retention Fee		
Plan Check		
Permit		34 =
Insurance		10 =
TOTAL FEES		46 =

IDENTIFICATION CODE	
BUILDING PERMIT NO.	ELECTRICAL PERMIT NO.
If work is not started within 120 days from date of issue of if abandoned for more than 120 days, this permit will be null and void.	

LAND USE	BUILDING	DATE
		11/29/89

11277 Garden Grove Blvd.

LOT NO. B'CK NO. TRACT NO. PERMIT NO. 167710A

OWNER'S ADDRESS CITY

OWNER'S ADDRESS CITY

NEW BUILDING OR ADDITION - AREA' EXISTING BUILDING OR REMODEL AREA' SQ. FT. SQ. FT. SECURITY GROUP USE OF BUILDING AND USE NUMBER OF UNITS P-PER COMMERCIAL

VALIDATION 100 10.00 100 46.00 VOID

PLUMBING CONTRACTOR 1N3086A11-31 199 CHECK 46.03

Academy Mechanical, Inc. 457040 C36

ADDRESS CITY PHONE 714 841-5222

7592 Reynolds Circle

WORKER'S COMPENSATION REQUIREMENTS

State Compensation No. 4002585891 Expiration Date 1-15-90

I certify that in the performance of the work for which this permit is issued, I shall not employ any person in any manner so as to become subject to the Worker's Compensation laws of California.

NOTE: If, after making such certificate, the applicant for the permit should become subject to the Worker's Compensation provisions of this code, he shall forthwith comply with the provisions of Section 3700 or his permit shall be deemed revoked.

I certify that I have read this application and state that the above information is correct. I agree to comply with all City ordinances and State laws relating to bonding construction. I further agree to hold the City of Garden Grove free and harmless from any liability arising out of injury or bodily damage resulting from work performed relevant to this permit.

11-27-89

BUSINESS TAX CERTIFICATE INFORMATION

I certify that the following Contractor's License No. 27040 and Classification, 100 is in full effect 11-7-89

Academy Mechanical (PRINT) CONTRACTOR (SIGNATURE) CONTRACTOR ON AUTHORIZED AGENT DATE

221339 5-31-90

BUSINESS TAX CERTIFICATE NO. EXPIRATION DATE

I certify that I am exempt from Section 7001.5 of the Business and Professions Code; Division 3, Chapter 5, Contractors' License Law, under the following Section:

Owner: Section 7044 Minor work under \$1000; Section 7048 Employed working for wages only; Section 7053

Other: _____

(PRINT) PROPERTY OWNER (SIGNATURE) PROPERTY OWNER ON AUTHORIZED AGENT DATE

A FEE MAY BE CHARGED FOR RE-INSPECTION DUE TO NEGLIGENCE, INCOMPLETE WORK, OR FAILURE TO MAKE CORRECTIONS.

CITY OF GARDEN GROVE, CALIFORNIA

Development Services Department

11381 ACACIA PARKWAY, P.O. BOX 3070, GARDEN GROVE, CALIFORNIA 92642

Address : 11277 GARDEN GROVE BLVD.
 Parcel No: 09017135 Type: B7

Owner : WOHL/GROVE PARTNERS (PT)
 Address : _____
 Phone : _____

Architect:
 Address : _____

LIC: _____ EXP: _____ PH: _____

Suite: _____ PERMIT NO.: 11299
 Date: 12/12/91 Insp Dist: 2B

Applicant: R J DAWN CONSTRUCTION
 Address : 11886 S. PRARIE
 Phone: 310-644-5581

Engineer: _____
 Address : _____

LIC: _____ EXP: _____ PH: _____

WORKER'S COMPENSATION REQUIREMENTS

State Compensation Insurance Policy No. 0915780 7-1-92 Expiration Date

I certify that in the performance of the work for which this permit is issued, I shall not employ any person in any manner so as to become subject to the Worker's Compensation laws of California.

NOTE: After making such certificate, the applicant for the permit should become subject to the Worker's Compensation provisions of this code, he shall forthwith comply with the provisions of Section 1700 of his permit shall be deemed revoked.

I certify that I have read this application and state that the above information is correct. I agree to comply with all City ordinances and State laws relating to pending construction. I further agree to hold the City of Garden Grove free and harmless from any liability arising out of injury or death directly resulting from work performed on the above named permit.

Mark G. Long (12-12-91)
 PROJECT SUPERVISOR

BUSINESS TAX CERTIFICATE INFORMATION

I certify that the following Contractor's License No. 127160 and Classification General Building is in full force and effect. 12/12/91

PERMIT CONTRACTOR
 GENERAL CONTRACTOR OR AUTHORIZED AGENT

BUSINESS TAX CERTIFICATE NO. _____ EXPIRATION DATE _____

I certify that I am exempt from Section 70315 of the Business and Professions Code, Division 3, Chapter 9, Contractors License Law, under the following Section: Owner: Section 7044 Minor work under S200; Section 7048 Employed working for wages only: Section 7053 Other: _____

PERMIT PROPERTY OWNER
 UNLICENSED PROPERTY OWNER OR AUTHORIZED AGENT

Proposed Work: TENANT IMPROVEMENT

Value	: 75000	
Floor Area:	0	
Plan Check	1	344.27
Permit	1	534.89
Sequance	1	10.00
PLAN CHECK FEE PAID	1	
BEN. PLAN/CULT ART	1	133.25
Pln.Ret.Lgr.Size	40	40.00
	B PER	534.89
	ISS	10.00
	B CHECK	344.27
	PL RET	40.00
	MISC.	133.25
ON C08A12-12*91		CHECK 1,062.41

INSPECTION RECORD

APPROVAL	DATE	INSPECTOR
Pre Inspect		
Foundation		
Concrete Floor		
Reinforcing		
Masonry		
Roof Shtg		
Rough Framel	12/14/91	u
Insul / Energy		
Drywall	12/23/91	u
Lath		
Plas. Brown Ct.		
Landscaping		
Pre Gunite		
Pre Deck		
Pre Plaster		
Planning Final		
Bldg Final	2/13/92	u
Utility Notified		

3200 133.25
 3226 BLDG PERM 6 534.89
 3517 ISSUANCE FEE 10.00
 3527 BUILDING P. 344.27
 3542 PLAN RETENIT 40.00

Authorized by: [Signature] TOTAL FEES 1062.41

Inspection Required
 741-5332
 General Information
 741-5307

If work is not started within 180 days from date of issue or if abandoned for more than 180 days, this permit will be null and void.

A FEE MAY BE CHARGED FOR RE-INFECTION DUE TO NEGLIGENCE, INCOMPLETE WORK, OR FAILURE TO MAKE CORRECTIONS.



CITY OF GARDEN GROVE

PLOT PLAN

DEVELOPMENT SERVICES DEPARTMENT

PLANNED SECTION	UNIT ZONE <i>OP</i>	LOT AREA <i>11.14</i>	JOB ADDRESS <i>11277 Garden Grove Bl.</i>	PERMIT NO. <i>11235</i>
LAND USE APPROVED BY <i>KH/11</i>	DATE <i>12-11-79</i>	OCCUPANCY <i>B2</i>	ASSESSOR'S PARCEL NO. <i>09017135</i>	LOT BLOCK TRACT
REMARKS	TYPE <i>VN</i>	LOT COVER % <i>N/C</i>	(PLEASE CHECK ONE OR MORE)	
	FIRE SPECIAL <i>N/C</i>	IS INCORPORATED <i>0</i>	<input type="checkbox"/> NEW	<input type="checkbox"/> ADDITION
			<input checked="" type="checkbox"/> ALTERATION	<input type="checkbox"/> REPAIR
			<input type="checkbox"/> MOVE	<input type="checkbox"/> DEMOLISH
		DATE <i>12/4/79</i>	JOB DESCRIPTION <i>Int non brg. partitions, modify existing access floor, and remove + replace portions of the existing ceiling</i>	
			PERMIT VALUE <i>\$75,000</i>	

SHOW NORTH ARROW, PROPERTY LINES AND ADJACENT STREETS

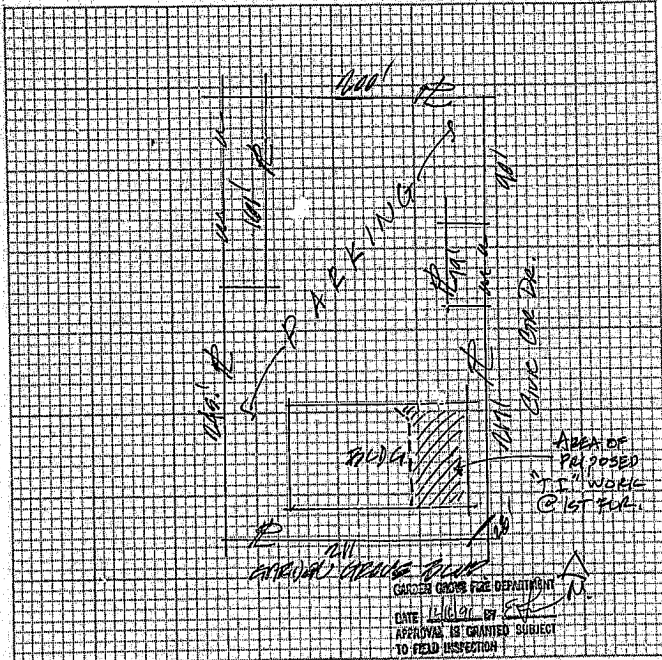

SEARCH ENGR. *Lee Wilcox*

MAILING ADDRESS *27665 Forbes Rd.* CITY *LA* STATE *CA*

TEL. NO. *714 5825805* STATE LIC. NO. & TYPE *Arch - C2545*

White: Building Insp. / Yellow: Assessor / Pink: Permittee

I certify the information hereon is complete and correct

DATE *12/10/79*

(PRINT) PROPERTY OWNER *COMM TRUSTEE*

(SIGNATURE) PROPERTY OWNER *[Signature]*

OR AUTHORIZED AGENT

CITY OF GARDEN GROVE, CALIFORNIA

Development Services Department

11391 ACACIA PARKWAY, P.O. BOX 3070, GARDEN GROVE, CALIFORNIA 92642

Address : 11277 GARDEN GROVE BLVD
Parcel No.: 09017135 Type: B7

Suite: _____ PERMIT NO.: 2311H
Date: _____ Insp. Dist: ZB

Owner : WOHL/GROVE PARTNERS (PT)
Address: _____

Applicant: OWNER
Address : 11277 GARDEN GROVE BLVD

Phone: _____

Phone: _____

Architect: _____
Address: _____

Engineer: _____
Address: _____

LIC: _____ EXP: _____ PH: _____

LIC: _____ EXP: _____ PH: _____

WORKER'S COMPENSATION REQUIREMENTS

State Compensation Insurance Policy No. _____ Expiration Date _____
 I certify that in the performance of the work for which this permit is issued, I shall not employ any person in any manner so as to become subject to the Worker's Compensation laws of California. NOTE: After making such certificate, the applicant for this permit should become subject to the Worker's Compensation provisions of this code, he shall forthwith comply with the provisions of Section 3700 or his permit shall be deemed revoked.
 I certify that I have read this application and state that the above information is correct. I agree to comply with all City ordinances and State laws relating to pending construction. I further agree to hold the City of Garden Grove harmless from any liability arising out of injury or bodily damage resulting from work performed relevant to this permit.

Proposed Work: TENANT IMPROVEMENT

Value : 75000
Floor Area: 0

Plan Check

BB-177

1

344.27

BUSINESS TAX CERTIFICATE INFORMATION

I certify that the following Contractor's License No. _____ and Classification _____ is in full force and effect.

PERMIT EXPIRES ON _____ DATE _____
SIGNATURE OF CONTRACTOR OR AUTHORIZED AGENT _____ DATE _____
BORN BY THE CONTRACTOR _____ EMPLOYER'S NAME _____

I certify that I am exempt from Section 7031.5 of the Business and Professional Code, Division 3, Chapter 6, Contractors' License Law, under the following Section: Current Section 7044 Minor work under \$2000; Section 7046 Employee working for wages only; Section 7053 Other: _____

PERMIT EXPIRES ON _____ DATE _____
SIGNATURE OF PERMIT HOLDER OR AUTHORIZED AGENT _____ DATE _____

B CHECK 344.27

04657A11-11*91 CHECK 344.27

INSPECTION RECORD

APPROVAL DATE INSPECTOR

Pre Inspect _____

Foundation _____

Concrete Floor _____

Reinforcing _____

Masonry _____

Roof Shtg _____

Rough Frame _____

Insul / Energy _____

Drywell _____

Lath _____

Plas. Brown Ct. _____

Landscaping _____

Pre Gunite _____

Pre Deck _____

Pre Plaster _____

Planning Final _____

Bldg Final _____

Utility Notified _____

3527 BUILDING P. 344.27

Authorized by _____

X
Inspection Requests : 741-8382
General Information : 741-5387

TOTAL FEES

344.27



If work is not started within 180 days from date of issue or if abandoned for more than 180 days, this permit will be null and void.

A FEE MAY BE CHARGED FOR RE-INSPECTION DUE TO NEGLIGENCE, INCOMPLETE WORK, OR FAILURE TO MAKE CORRECTIONS.

CITY OF GARDEN GROVE

Development Services Department

11381 ACACIA PARKWAY, P.O. BOX 3070, GARDEN GROVE, CALIFORNIA 92642

13

PERMIT NO. : 11381
Type : H
Date Issued : 01/02/92
Title : HVAC TI
Desc :
Location : 11277 GARDEN GROVE BLVD
Suite :
Parcel number : 090617135
Occupancy :
Applicant : G & G AIR CONDITIONING INC
Address : 311 WEST AVENUE 39
City : LOS ANGELES CA 90031

Inspector area : ZH
Owner : WOHL/GROVE PARTNERS (PT)
Phone Number :

WORKER'S COMPENSATION REQUIREMENTS

State Compensation Insurance Policy No. 5-7677
 I certify that in the performance of the work for which this permit is issued, I shall not employ any person in any manner so as to become subject to the Worker's Compensation laws of California.
NOTE: If, after making such certificate, the applicant for the permit should become subject to the Worker's Compensation provisions of this code, he shall forthwith comply with the provisions of Section 7700 of his permit shall be deemed revoked.
 I certify that I have read this application and state that the above information is correct, I agree to comply with all City ordinances and State laws relating to pending construction. I further agree to hold the City of Garden Grove free and harmless from any liability arising out of injury or bodily damage resulting from work performed hereunder.
[Signature] 1-2-92
DATE

repair/Alter Cool System
 Boiler Compressor to 5hp
 Air Handling to 10M CFM
 Plan Check
 Insurance

1	9.00
2	18.00
2	18.00
45	29.25
1	15.00

BUSINESS TAX CERTIFICATE INFORMATION

I certify that the following Contractor's License No. 15475
 and Classification Contractor is in full compliance with
 all applicable laws and regulations.
CONTRACTOR'S LICENSE NO. CLASSIFICATION
 I certify that I am exempt from Section 70315 of the Business and Professional Code, Division 3, Chapter 9, Contractors' License Law, under the following Section: Owner, Section 7044 Minor work under \$200; Section 7048 Employee working for wages only; Section 7053 Other:

H PER	45.00
ISS	15.00
H CHEK	29.25

0H207BA 1-02-92 CHECK 89.25

INSPECTION RECORD

APPROVAL DATE INSPECTOR
 Furnace _____
 Furnace Vents _____
 Gas Piping _____
 Ducts _____
 Duct Fan Vent _____
 Kitchen Hood _____
 Air Handl Unit _____
 Evap Cooler _____
 Boiler Comp _____
 Decor Appl _____

FINAL 1-20-92 *[Signature]*
 Utility Notified _____

3229 HEATING PERM 45.00
 3517 ISSUANCE FEE 15.00
 3523 HEATING P. C 29.25

Authorized by: *[Signature]* TOTAL FEES 89.25
 X

Inspection Requests
 741-5332 If work is not started within 180 days from date of issue or if abandoned for more than 180 days, this permit will be null and void.
 General Information A FEE MAY BE CHARGED FOR RE-INSPECTION DUE TO NEGLIGENCE, INCOMPLETE WORK, OR FAILURE TO MAKE CORRECTIONS.
 741-5307



CITY OF GARDEN GROVE

Development Services Department

11391 ACACIA PARKWAY, P.O. BOX 3070, GARDEN GROVE, CALIFORNIA 92642

172
2

PERMIT NO. : 11553
Type : P
Date Issued : 12/23/91
Title :
Desc :
Location : 11277 GARDEN GROVE 34/D
Suite :
Parcel number : 49017135
Occupancy :
Applicant : WINTERBOTTOM BROS INC
 4977 SANTA ANITA AVE
 TEMPLE CITY CA 91780

Inspector Area: ZP

Owner: PURCELL FAMILY TRUST

Phone Number :

WORKER'S COMPENSATION REQUIREMENTS

State Compensation Insurance Policy No. W9117192 Issuance Date 1-1-92
 I certify that in the performance of the work for which this permit is issued, I shall not employ any person in any manner so as to become subject to the Workers' Compensation laws of California.
NOTE: If, after making such certificate, the applicant for the permit should become subject to the Workers' Compensation provisions of this code, he shall forthwith comply with the provisions of Section 3700 or his permit shall be deemed revoked.
 I certify that I have read this application and state that the above information is correct. I agree to comply with all City ordinances and State laws relating to pending construction. I further agree to hold the City of Garden Grove free and harmless from any liability arising out of injury or bodily damage resulting from work performed pursuant to this permit.

 PERMIT APPLICANT SIGNATURE DATE

BUSINESS TAX CERTIFICATE INFORMATION

I certify that the following Contractor's License No. 8664 and Classification 3228 is in full force and effect.

 BUSINESS TAX CERTIFICATE HOLDER AUTHORIZED AGENT DATE
 BUSINESS TAX CERTIFICATE NO. 8664 APPROVED DATE
 I certify that I am exempt from Section 7031.5 of the Business and Professional Code, Division 3, Chapter 6, Contractors' License Law, under the following Section: Owner: Section 7044 Major work under \$200; Section 7040 Employee working for wages only; Section 7053 Other:

Water Closet
 Lavatory
 Drinking Water
 Irrigation
 Sewer
 Sanitary
 Sewer
 Sewer
 Sewer

3	13.50
4	18.00
1	4.50
1	4.50
1	3.00
1	10.00

P PER 40.50
 ISS 10.00
 MISC. 3.00

011784A12-33*91 CHECK 53.50

INSPECTION RECORD

APPROVAL DATE INSPECTOR
 Soil Piping 12-1-92
 Ground Plumbing
 Rough Plumbing
 Gas Piping
 Gas Vent
 Sewer
 Main Drain
 Vacuum Lines
 Water Heater
 Backwash
 Water Lateral

3200 3.00
 3228 PLUMBING PER 40.50
 3517 ISSUANCE FEE 10.00

Authorized by:  TOTAL FEES 53.50

Inspection Requests
 741-5332
 General Information
 741-5367

If work is not started within 180 days from date of issue or if abandoned for more than 180 days, this permit will be null and void.

A FEE MAY BE CHARGED FOR RE-INSPECTION DUE TO NEGLIGENCE, INCOMPLETE WORK, OR FAILURE TO MAKE CORRECTIONS.



FINAL 1-20-92
 Utility Notified

CITY OF GARDEN GROVE, CALIFORNIA

Development Services Department

11391 ACACIA PARKWAY, P.O. BOX 3070, GARDEN GROVE, CALIFORNIA 92642

PERMIT NO. : 11309
Type : E
Date Issued : 12/18/91
Title :
Use :
Location : 11277 GARDEN GROVE BLVD
Suite :
Parcel number : 09017135
Occupancy :
Applicant : GRIMES ELECTRIC
 4091 AIRWAY AVE M-3
 COSTA MESA CA 92626

Inspector area: ZE

Owner: WOHL/GROVE PARTNERS (PT)

Phone Number :



WORKER'S COMPENSATION REQUIREMENTS

State Compensation Insurance Policy No. 116 6010282 Expiration Date 10-1-92
 I certify that in the performance of the work for which this permit is issued, I shall not employ any person in any manner so as to become subject to the Worker's Compensation laws of California.
 NOTE: If, after making such certificate, the applicant for the permit should become subject to the Worker's Compensation provisions of this code, he shall forthwith comply with the provisions of Section 7700 or his permit shall be deemed revoked.
 I certify that I have read this application and state that the above information is correct. I agree to comply with all City ordinances and State laws relating to pending construction. I further agree to hold the City of Garden Grove harmless from liability arising out of injury or bodily damage resulting from performed work on this permit.

Sub-Panels 1 or 3 Phase	2	22.00
Outlets 1-20	20	15.00
Outlets over 20	66	29.70
Fixtures 1-20	20	10.00
Fixtures over-20	10	1.50
Power Apparatus 1 - 10 e	4	30.00
Power Apparatus 50	1	15.00
Plan Check	126	82.03
Genl plan/cult art	1	3.00
Issuance	1	15.00

BUSINESS TAX CERTIFICATE INFORMATION

I certify that the following Contractor's License No. 227603
 and Classification: 410 is in full force and effect.
 I certify that I am exempt from Section 70315 of the Business and Professional Code, Division 3, Chapter 6, Contractors' License Law, under the following Section: Owner, Section 7044. Minor work under 2000; Section 7048 Employer working for wages only; Section 7053 Other.

E PER 126.20
 E CHECK 82.03
 MISC. 3.00
 ISS 15.00

INSPECTION RECORD

APPROVAL DATE INSPECTOR
 Underground _____
 Conduit _____
 Wiring - Rough _____
 Heater _____
 Fixtures & Trim 1/20/92 [Signature]
 Motors _____
 Ufer _____
 Service _____

3200	22.50
3227 ELECTRICAL P	106.70
3517 ISSUANCE FEE	15.00
3524 ELECTRICAL P	82.03

0H1327A12-18/91 CHECK 225.23

Authorized by: [Signature] **TOTAL FEES** 226.23

Inspection Requests
 741-5332
General Information
 741-5307

If work is not started within 180 days from date of issue or if abandoned for more than 180 days, this permit will be null and void.
 A FEE MAY BE CHARGED FOR RE-INSPECTION DUE TO NEGLIGENCE, INCOMPLETE WORK, OR FAILURE TO MAKE CORRECTIONS.



FINAL 2/3/92 [Signature]

Utility Notified _____

CITY OF GARDEN GROVE, CALIFORNIA

Development Services Department

11391 ACACIA PARKWAY, P.O. BOX 3070, GARDEN GROVE, CALIFORNIA 92642

PERMIT NO. : 16495
Type : P
Date Issued : 01/19/93
Title :
Desc :
Location : 11277 GARDEN GROVE BLVD
Suite :
Parcel number : 09017135
Occupancy :
Applicant : WINTERBOTTOM BROS INC
 4977 SANTA ANITA AVE
 TEMPLE CITY CA 91780

Inspector : ARNOLD

Owner : PAC BELL

Phone Number : 818-444-2509

WORKER'S COMPENSATION REQUIREMENTS

State Compensation Insurance Policy No. 17312238 Expiration Date 1-1-94
 I certify that in the performance of the work for which this permit is issued, I shall not employ any person in any manner so as to become subject to the Worker's Compensation laws of California.
NOTE: If, after making such certificate, the applicant for the permit should become subject to the Worker's Compensation provisions of this code, he shall forthwith comply with the provisions of Section 6700 or his permit shall be deemed revoked.
 I certify that I have read this application and state that the above information is correct. I agree to comply with all City ordinances and State laws relating to pending construction. I further agree to F. 4d of the City of Garden Grove free and harmless from any liability arising out of injury or bodily damage resulting from work performed pursuant to this permit.

Signature: [Signature] Date: 1/19/93
BY APPLICANT OR AUTHORIZED AGENT

BUSINESS TAX CERTIFICATE INFORMATION

I certify that the following Contractor's License No. 56430
 and Classification 70-26 is in full force and effect
 Signature: [Signature] Date: 1/19/93
BY CONTRACTOR OR AUTHORIZED AGENT

I certify that I am exempt from Section 70315 of the Business and Professional Code, Division 3, Chapter 9, Contractors' License Law, under the following Section: Owner: Section 7014 Minor work under \$200
 Section 7048 Employee working for wages only; Section 7053 Other:

INSPECTION RECORD

APPROVAL DATE INSPECTOR

Soil Piping _____
 Ground Plumbing _____
 Rough Plumbing _____
 Gas Piping _____
 Gas Vent _____
 Sewer _____
 Main Drain _____
 Vacuum Lines _____
 Water Heater _____
 Backwash _____
 Water Lateral _____

Water Closet	3	21.00
Lavatory	4	28.00
Urinal	1	7.00
Issuance	1	15.00
CULTURAL ARTS	1	1.00
GENERAL PLAN	1	2.00

P PER	56.00
MISC.	2.00
MISC.	1.00
ISS	15.00

DR4476A 1-19-93 CHECK 74.00

9223 PERMITS/BENE	2.00
3224 PERMITS/CULT	1.00
3228 PLUMBING PER	56.00
3517 ISSUANCE FEE	15.00

Authorized by: X MIC TOTAL FEES 74.00

Inspection Requests

741-5337 General Information
 741-5387

If work is not started within 100 days from date of issue or if abandoned for more than 180 days, this permit will be null and void.
 A FEE MAY BE CHARGED FOR RE-INSPECTION DUE TO NEGLIGENCE, INCOMPLETE WORK, OR FAILURE TO MAKE CORRECTIONS.



FINAL 2.8.93 Arnold

UTILITY NOTIFIED

CITY OF GARDEN GROVE, CALIFORNIA

Development Services Department

11391 ACACIA PARKWAY, P.O. BOX 3070, GARDEN GROVE, CALIFORNIA 92642

Address : 12777 GARDEN GROVE BLVD
Parcel No: 09017135 Type: B7

Suite: PERMIT NO.: 14720
Date : 09/10/92 Insp Dist : ZB

Owner : PURCELL FAMILY TRUST
Address: _____

Applicant: P. J DAUM CONSTRUCTION
Address : 11886 S PRAIRIE HAWTHORNE

Phone: _____

Phone: 310-644-5681

Architect: _____
Address : _____

Engineer: _____
Address : _____

LIC: _____ EXP: _____ PH: _____

LIC: _____ EXP: _____ PH: _____

WORKER'S COMPENSATION REQUIREMENTS

State Compensation Insurance Policy No. 099586 Expiration Date 1-1-93

I certify that in the performance of the work for which this permit is issued, I shall not employ any person in any manner so as to become subject to the Worker's Compensation laws of California.

NOTES: After making such certificate, the applicant for the permit should become subject to the Worker's Compensation provisions of this code, he shall forthwith comply with the provisions of Section 3700 of this permit shall be deemed revoked.

I certify that I have read this application and state that the above information is correct. I agree to comply with all City ordinances and State laws relating to pending construction. I further agree to hold the City of Garden Grove free and harmless from any liability arising out of injury or bodily damage resulting from work performed relevant to this permit.

[Signature] 9/10/92
APPLICANT SIGNATURE DATE

BUSINESS TAX CERTIFICATE INFORMATION

I certify that the following Contractor's License No. 127760 and Classification PL is in full force and effect.

[Signature] 9/10/92
CONTRACTOR'S SIGNATURE DATE

Proposed Work: INT. DEMO/NON BEARING PARTITION

Value : 4000
Floor Area: 0

Permit Issuance	1	63.82
GEN PLAN CULT ART	1	10.00
HARDSHIP MODIFICATION	1	30.00
PLAN RET	1	10.00

BUSINESS TAX CERTIFICATE

I certify that I am exempt from Section 70315.5 of the Business and Professional Code, Division 3, Chapter 9, Contractors' License Law, under the following Section: Owner: Section 7044 Minor work under §200; Section 7048 Employee working for wages only; Section 7053 Other: _____

PROPERTY OWNER (PRINT) CONTRACTOR'S SIGNATURE (PRINT) DATE

INSPECTION RECORD

APPROVAL DATE INSPECTOR

Pre Inspect _____
Foundation _____
Concrete Floor _____
Reinforcing _____
Masonry _____
Roof Shtg _____
Rough Frame _____
Incul / Energy _____
Drywall _____
Lath _____
Plas. Brown Ct. _____
Landscaping _____
Pre Gunite _____
Pre Deck _____
Pre Plaster _____
Planning Final _____

Bldg Final 2-8-93 *[Signature]*

Utility Notified _____

B PER	63.82
PL RET	10.00
MISC.	30.00
MISC.	9.00
ISS	10.00

OH 264A 9-10-92 CHECK 122.82

3200	49.00
3226 BLDG PERM &	63.82
3517 ISSUANCE FEE	10.00

Authorized by: *[Signature]* TOTAL FEES 122.82

Inspection Requests

General Information

741-5307



If work is not started within 180 days from date of issue or if abandoned for more than 180 days, this permit will be null and void.
A FEE MAY BE CHARGED FOR RE-INSPECTION DUE TO NEGLIGENCE, INCOMPLETE WORK, OR FAILURE TO MAKE CORRECTIONS.

CITY OF GARDEN GROVE, CALIFORNIA

Development Services Department

11391 ACACIA PARKWAY, P.O. BOX 3070, GARDEN GROVE, CALIFORNIA 92642

Address : 11277 GARDEN GROVE BLVD
 Parcel No: 09017135 Type: B7

Owner : PURCELL FAMILY TRUST
 Address : _____
 Phone : _____

Architects : _____
 Address : _____

LIC: _____ EXP: _____ PH: _____

Suite: _____ PERMIT NO.: 14155
 Date : 07/30/92 Insp Dist : ZB

Applicant: RJ DAUN CONSTRUCTION CO.
 Address : 11886 SO. PRAIRIE AVE
 HAWTHORNE CA 90250
 Phone: 310)644-5581

Engineer: _____
 Address : _____

LIC: _____ EXP: _____ PH: _____

WORKER'S COMPENSATION REQUIREMENTS

State Compensation Insurance Policy No. _____
 I certify that in the performance of the work for which this permit is issued, I shall not employ any person in any manner so as to become subject to the Worker's Compensation laws of California. NOTE: If, after making such certificate, the applicant for the permit this code, he shall forthwith comply with the provisions of Section 3700 or his permit shall be deemed revoked.

I certify that I have read this application and state that the above information is correct, I agree to comply with all City ordinances and State laws relating to pending construction. I further agree to hold the City of Garden Grove free and harmless from any liability arising out of injury or bodily damage resulting from work performed relevant to the permit.

Mark G. Berg 7/30/92
PLANNING DIRECTOR

BUSINESS TAX CERTIFICATE INFORMATION

I certify that the following Contractor's License No. _____ and Classification _____ is in full compliance effect.

Mark G. Berg 7/30/92
PLANNING DIRECTOR

BUSINESS TAX CERTIFICATE NO. _____ EMPLOYMENT DATE _____

I certify that I am exempt from Section 70315 of the Business and Professional Code, Division 2, Chapter 6, Contractors' License Law, under the following Section: Owner: Section 7044 Minor work under \$200 Section 7048 Employee working for wages only: Section 7053 Other: _____

Proposed Work: TENANT ACCESS DOORS (2)			
Value	: 9000		
Floor Area	: 0		
Permit		1	109.17
Issuance		1	10.00
PLAN CHECK PAID 6/9/92			
PLAN RET.		1	10.00
GENL. PLAN/CULT ART		1	17.75
		B PER	107.17
		PL RET	10.00
		MISC.	17.75
		ISS	10.00
CH9739A 7-30*92		CHECK	146.92
3200		27.75	
3226	BLOG PERM E	139.17	
3517	ISSUANCE FEE	10.00	

INSPECTION RECORD

APPROVAL	DATE	INSPECTOR
Pre Inspect		
Foundation		
Concrete Floor		
Reinforcing		
Masonry		
Roof Shtg		
Rough Frame		
Insul / Energy		
Drywall		
Lath		
Plas. Brown Ct.		
Landscaping		
Pre Gunite		
Pre Deck		
Pre Plaster		
Planning Final		
Bldg Final	1-7-94	dep
Utility Noified		

Authorized by: *Mark G. Berg* TOTAL FEES: 146.92

Inspection Requests: 741-5332
 General Information: 741-5307

If work is not started within 180 days from date of issue or if abandoned for more than 180 days, this permit will be null and void.

A FEE MAY BE CHARGED FOR RE-INSPECTION DUE TO NEGLIGENCE, INCOMPLETE WORK, OR FAILURE TO MAKE CORRECTIONS.



PLANNING ACTION	USE ZONE CS-1	LOT SIZE 0.51864	JOB ADDRESS 11271 GARDEN GROVE BLVD	PERMIT NO. 14155
LAND USE APPROVED BY K Hill	DOC. NO. 10-2	LOT COVERAGE 18%	ASSESSOR'S PARCEL NO. 09017135	LOT BLOCK TRACT
REMARKS:	TYP. V-N	<input type="checkbox"/> INCREASE	PLEASE CHECK ONE OR MORE	
	FIRE SPRINK. No	<input type="checkbox"/> NEW <input type="checkbox"/> ADDITION <input checked="" type="checkbox"/> ALTERATION <input type="checkbox"/> REPAIR <input type="checkbox"/> MOVE <input type="checkbox"/> DEMOLISH	JOB DESCRIPTION: NEW TENANT ACCESS DOORS (2) AND CONC. WALKS	
	DATE 6-9-92	DATE	PERMIT VALUE 9000.00	

SHOW NORTH ARROW, PROPERTY LINES AND ADJACENT STREETS

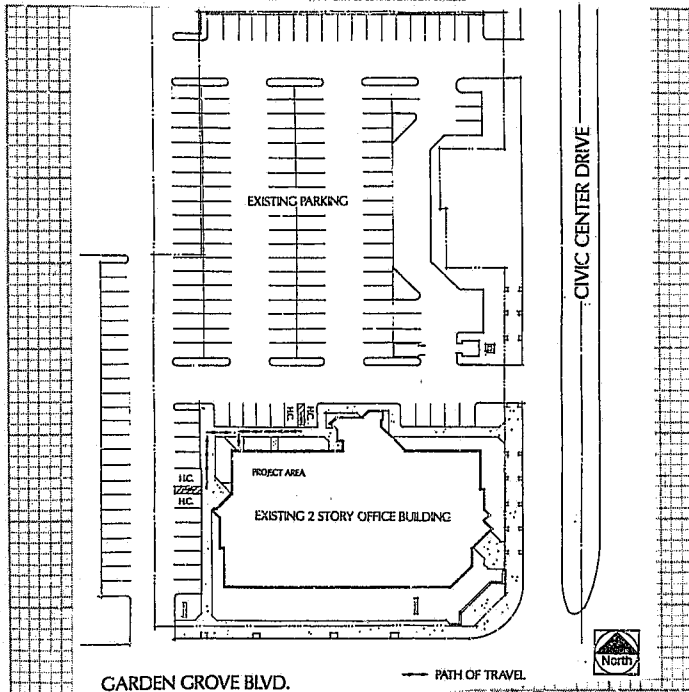

<input checked="" type="checkbox"/> ARCH	GHJ ARCHITECTS	CITY	ZIP
<input type="checkbox"/> ENGR		GARDEN GROVE	90720
MAILING ADDRESS	11021 WINNERS CR. LOS ANGELES, CA 90024		
TEL. NO.	510 598 4622		
STATE LIC. NO. & TYPE	C-013110		

White: Building Inspector / Yellow: Assessor / Pink: Permittee	certify the information hereon is complete and correct
THOMAS HUNTER	6-9-92
(PRINT) PROPERTY OWNER	(SIGNATURE) PROPERTY OWNER
(AGENT)	OR AUTHORIZED AGENT
	DATE