



**CITY OF GARDEN GROVE**  
**BUILDING SERVICES DIVISION**  
**COMMUNITY DEVELOPMENT DEPARTMENT**

11222 Acacia Parkway, Garden Grove, California 92840  
Office (714) 741-5367 Inspection Requests (714) 741-5332

PAMELA CHAO (tenant)  
(714) 398-6016

QUANLO (owner)

### Inspection Report

Date: 3-1-17 Permit No.: \_\_\_\_\_

Address: 12192 GRANITE

Correction(s)  Progress

- ① PATIO ENCLOSURE HAS BEEN CONVERTED TO HABITABLE USE, RESTORE BACK TO PERMITTED CONDITION & USE, REMOVE SINK, INTERIOR WALL, AC OR HEATING, WINDOWS (GLAZING), UNPERMITTED PLUMBING & ELECTRICAL WORK.
- ② OPEN PATIO COVER REQUIRES PERMITS AND INSPECTIONS OR REMOVE, TOO CLOSE TO PROPERTY LINE, MAINTAIN SETBACK REQUIREMENTS.

I declare under penalty of perjury that the foregoing instrument is a full, true and correct copy of the original on file in this office

ATTEST: Teresa Pomeroy  
TERESA POMEROY, CMC, City Clerk  
City of Garden Grove

DATED: March 14, 2017

RE-INSPECTION  
4-3-17

Inspector: DIANE B.  
(714) 741-5329

I declare under penalty of perjury that the foregoing instrument is a full, true and correct copy of the original on file in this office  
 ATTEST: Teresa Pomeroy  
 TERESA POMEROY, CMC, City Clerk  
 City of Garden Grove  
 DATED: March 14, 2017

# BUILDING PERMIT

Department of Building CITY OF GARDEN GROVE  
 BERNARD C. ADAMS, Director

## ZONING AND BUILDING

Use Zone	Main Use	Acc. Use	Var. No.
St. Set Back -	PL		PL
Side Yard			Projection
Side Yard			Projection
Rear Yard	Stories		Parking Req'd.
Zoning Approved By			Date
Group	Type		Plan Ct.

Remarks:

For Applicant to Fill in (USE INK) **1**  
 Job Address **12192 Granite Circle** Permit No. **235649**

Lot No. **104** Tract No. **2032** Blk No.   
 Please Attach Meters & Bounds (2 Copies)

Owner **J. W. LEWNY**  
 Owner's Address **1504 N. Mabury Santa Ana**

Description of Work New  Add'n  Remodel  Relocate

Use of Building **Single Family Res.**  
 Area of Building **1681** Valuation **\$15,969.00**

Validation JUN 27-63 11 039 H\*\*\*\*25.50  
 JUN 27-63 11 040 H\*\*\*\*51.00

Arch. or Engr. **Kaltenback** Address **9772 Katella Anh.**

Contractor **J. W. LEWNY** Phone **KI-7-1504**

Address **same**

## INSPECTION RECORD

APPROVAL	DATE	INSPECTOR
Foundation and Location	2-9-63	JK
Rainforcing		
Roof Shtg.	8-28-63	JK
Rough Frame	9-6-63	JK
Plas. Brown Ct.	9-18-63	DEE
Other	10-7-63	JK
Land Use		
Final	1-8-64	JK
Utility Release	JAN 10 1964	CC

I hereby acknowledge that I have read this application and state that the above is correct and agree to comply with all ordinances and State laws regulating building construction.  
 I hereby certify that I am properly registered with and/or licensed as required by the City of Garden Grove and/or State of California, or that I am the legal owner of the above described property, and I certify that in the performance of the work for which this permit is issued I shall not employ any person in violation of the workmen's compensation laws of the State of California.

Signature of Permittee J. W. Lewny Date 6-6-63  
 Address **same** Lic. No. **129255**

## RELOCATION

PRESENT BLDG. ADDRESS  
 MOVING CONTRACTOR ADDRESS

## PUBLIC WORKS

Street Address **O.K.** By J. W. Lewny  
 REQUIRED PROVIDED

Record of Survey	not	
R/W Dedication		
Bonds	Req.	
Encroachment Permit		

Remarks

FEES  
 Plan Check **\$25.50** Building Permit **\$51.00**  
 Bond \$ Expiration Date

Permit Authorized By JK Date 6/26/63

Routing: #1 Bldg. Inspector #2 Office File #3 Statistics #4 Owner



# BUILDING PERMIT

Department of Building CITY OF GARDEN GROVE  
 BARNARD C. ADAMS, Director

## ZONING AND BUILDING

Use Zone	Main Use	Acc. Use	Var. No.
St. Set Back-	PL		PL
Side Yard			Projection
Side Yard			Projection
Rear Yard	Stories		Parking Reqd.
Zoning Approved By			Date
Group	Type		Plan Ct.

Remarks:

## INSPECTION RECORD

APPROVAL	DATE	INSPECTOR
Foundation and Location	7-9-63	AL
Reinforcing		
Roof Shtg.	8-25-63	AL
Rough Frame	9-1-63	J.P.
Plaster or Drywall	9-18-63	UW
Plas. Brown Ct.	10-3-63	UW
Other		
Land Use		
Final	1-8-64	UW
Utility Release		

### FEES

Plan Check	\$ 450	Building Permit	\$ 900
Bond	\$	Expiration Date	

Permit Authorized By *AL* Date *6/26/63*

For Applicant to Fill in (USE INK) **1**  
 Job Address **12192 Granite Circle** Permit No. **23570**

Lot No. **104** Tract No. **2032** Blk No.   
 Please Attach Meters & Bound's (2 Copies)

Owner **J. W. LEWNEY**  
 Owner's Address **1504 N. Mabury Santa Ana**  
 Description of Work New  Add'n  Remodel  Relocate   
 Use of Building **Garage**  
 Area of Building **484** Valuation **\$1,210.00**

Validation JUN 27-63 11 037 N \*\*\*\*\*4.50  
 JUN 27-63 11 038 N \*\*\*\*\*9.00

Arch. or Engr. **Kaltenbeck** Address **9772 Katella Ash.**

Contractor **J. W. LEWNEY** Phone **KI-7-1504**

Address **same**

I hereby acknowledge that I have read this application and state that the above is correct and agree to comply with all ordinances and State laws regulating building construction.  
 I hereby certify that I am properly registered with and/or licensed as required by the City of Garden Grove and/or State of California, or that I am the legal owner of the above described property, and I certify that in the performance of the work for which this permit is issued I shall not employ any person in violation of the workmen's compensation laws of the State of California.  
 Signature of Permittee *J. W. Lewney* Date *6-6-63*  
 Address **same** Lic. No. **129235**

## RELOCATION

PRESENT BLDG. ADDRESS  
 MOVING CONTRACTOR ADDRESS

## PUBLIC WORKS

Street Address **O.K.** By *J. C. S.*

	REQUIRED	PROVIDED
Record of Survey	<i>Yes</i>	
R/W Dedication	<i>Yes</i>	
Bonds	<i>Yes</i>	
Encroachment Permit		

Remarks

Routing: #1 Bldg. Inspector #2 Office File #3 Statistics #4 Owner

# BUILDING PERMIT

DEVELOPMENT SERVICES DEPT., GARDEN GROVE 638-6771

TYPE ONE	OCCUPANCY	I	TYPE II	OCC. LOAD	
SE ONE	R-1	FRONT	LEFT	RIGHT	REAR
VEH. SPACES REQUIRED	EAVE PROJ.				
	SETBACKS				15

PLANNING SECTION **Std. Plans**

and Use Approved By *[Signature]* Date **2-25-72**

## FEES AND BONDS

	AMOUNT	REQ'D	APPROVED
COEL MAP			
W DEDICATION			
REET BOND			
ATER BOND			
ATER ASSMT. FEE			
RE HYDRANT FEE			
RRWAY TREE FEE			
ER & REC. FEE (IST.)			
AIN ASSMT. FEE (IST.)			

*Handwritten: No of Plans*

Remarks: **23.6% Increase - 2100 Existing**

## INSPECTION RECORD

APPROVAL	DATE	INSPECTOR
Foundation	2-2-72	[Signature]
Foundation Location		
Reinforcing		
Roof Shtg.	2-15-72	[Signature]
Roof Frame	2-29-72	[Signature]
Insulation or Drywall	2-29-72	[Signature]
Ins. Brown Ct.		
Landscaping		
Final Use Cond.		
Final	4-4-72	[Signature]
Finality Release		

*Handwritten: Door must remain unlocked for Elec Meter*

ESTIMATION NOTE: INCLUDE LABOR, MAT. WIRING, PLUMB., HEAT, ETC. \$ **1485.00**

FEE \$ **7.20** Building Permits \$ **15.00**

ALL INFORMATION CONTAINED HEREIN IS UNCLASSIFIED DATE 10/15/01 BY 60322/UC/STP

Job Address **GRANITE CIR.** Permit No. **12192**

**12192 GRANITE CIRCLE**

Lot No. **104** Tract No. **2032** Blk. No.

Owner **M. D. THOMPSON**

Mailing Address **12192 GRANITE CIRCLE GARDEN GROVE 92646** City **GARDEN GROVE** Zip No. **92646**

Contractor **Owner** Lic. No. Tel. No. City Zip No.

Mailing Address City Zip No.

PRESENT BLDG. USE PROPOSED BLDG. USE

Validation **JAN 25-72 11 604 N\*\*\*\*7.5**

Validation **JAN 25-72 11 605 N\*\*\*\*15.0**

DESCRIBE WORK TO BE DONE **ENCLOSED P-710**

NEW  ADD'N  ALTER  REPAIR  DEMOLISH

FLOOR AREA **495 sq. ft.** NO. OF STORIES NO. OF DWELLING UNITS

I certify that I have read this application and state that the above information is correct. I agree to comply to all City Ordinances and State laws relating to building construction. I certify that in the performance of the above work I shall not employ any person in violation of the Labor Code of California relating to Workman's Compensation Insurance. I further agree to hold the City of Garden Grove free and harmless from any liability arising out of injury or bodily damage resulting from work performed relevant to this permit.

### CONTRACTORS SIGN BELOW

I certify that I am a licensed contractor and that my license is in full force and effect:

Contractor By Authorized Agent Date

### OWNER/BUILDER SIGN BELOW

I certify that I am exempt from the provisions of Ch. 9, Div. 3, B and P. Code (Contractor's License Law) because (check one):

- I am the owner of the above property and will personally perform the above work.
- I am the owner of the above property and I will contract to have all of the above work performed by licensed contractors.
- I am the owner of the above property and will employ persons to perform the above work with wages as their sole compensation. I will furnish insurance for my employees as required by the Labor Code of California.

Owner's Signature *[Signature]* By Authorized Agent Date

If work is not started within 60 days from date of issue or if abandoned for more than 120 days, this permit will be null and void.

### RELOCATION

RELOCATION

**BUILDING PERMIT PLOT PLAN**  
Development Services Department  
CITY OF GARDEN GROVE

JOB ADDRESS 12192 GRANITE CIRCLE SC		PERMIT NO. 49795A
ASSESSORS PARCEL NO. 2032	TRACT 104	LOT
JOB DESCRIPTION (PLEASE CHECK) <input type="checkbox"/> New <input checked="" type="checkbox"/> Addition <input type="checkbox"/> Alteration <input type="checkbox"/> Repair <input type="checkbox"/> Move <input type="checkbox"/> Demolish		
OWNER H. J. THOMPSON	DATE 1-25-72	PERMIT VALUE 1485.00

DIMENSION PLOT PLAN COMPLETELY SHOWING ALL STRUCTURES ON THE LOT AND THEIR USE.

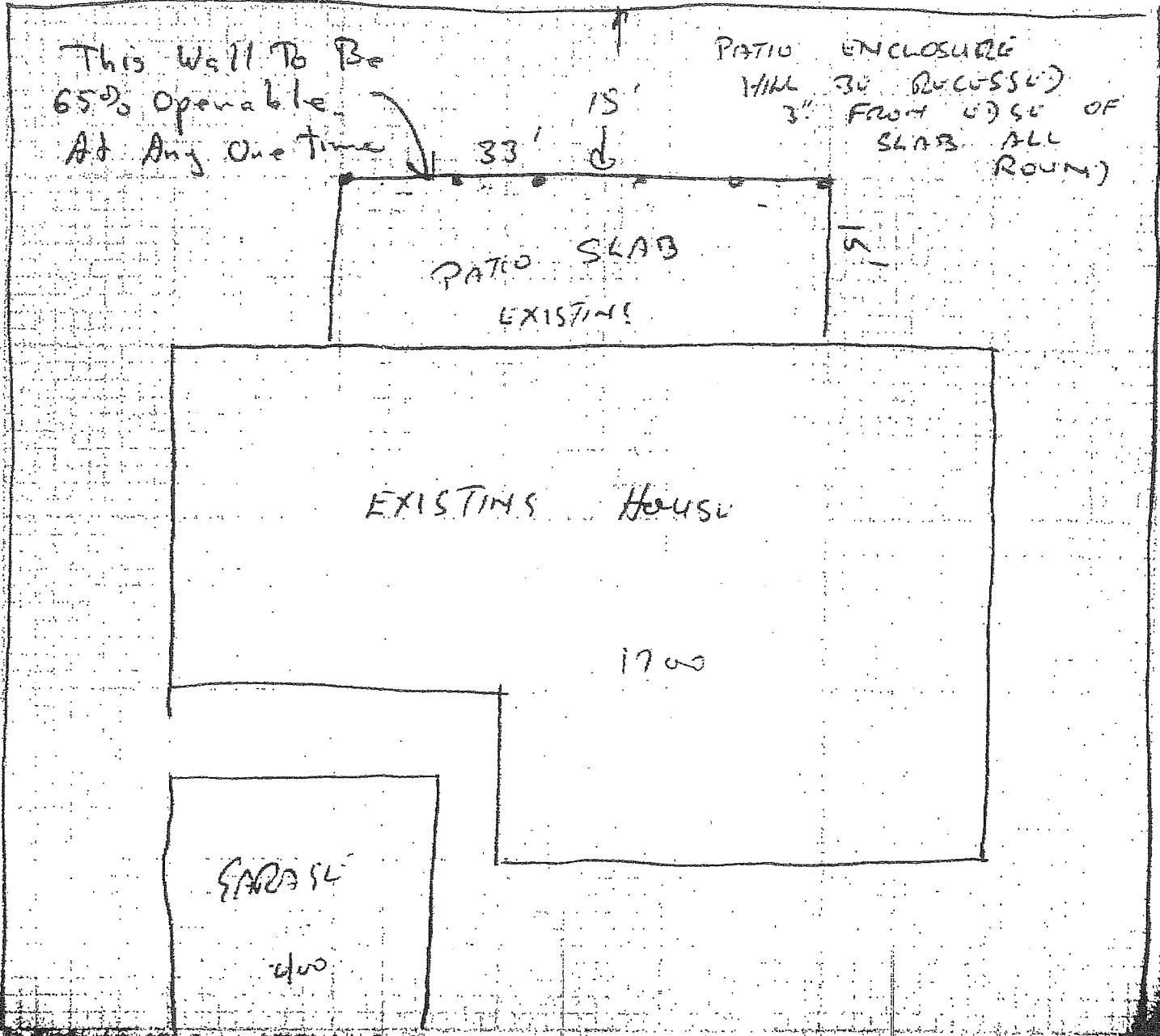

# ELECTRICAL PERMIT

DEPARTMENT OF DEVELOPMENT SERVICES

GARDEN GROVE, CALIFORNIA

PHONE: 537-4200

FIRMLY, BE SURE ALL COPIES ARE LEGALS AND PERMITTED. A DOUBLE FEE WILL BE CHARGED IF STARTED BEFORE PERMIT IS ISSUED.

JOB ADDRESS  
12142 GRANITE CIRCLE  
CITY LICENSE NO. 2921

LOT NO. TRACT NO.

IF NOT LISTED BELOW SEE CODE	NUMBER	EACH	FEE
Residential (I & H) sq. ft.		.01	
Garage, Resid. (J) sq. ft.		.005	
Service, Single Phase		\$1.00	
Service, Three Phase		1.00	
Meters, Single Phase		1.00	
Meters, Three Phase		1.00	
Pole, Power, Light, etc.		2.00	
Sub-Panels 1 φ		1.00	
Sub-Panels 3 φ		1.00	
Outlets 1st 20	8	.20	160
Outlets Over 20		.10	
Fixtures 1st 20	2	.20	40
Fixtures Over 20		.10	
Fixtures, MERC., QUARTZ, ETC.		1.00	
Heater		1.00	
Washer		1.00	
Dryer		1.00	
Hot Water Heaters		1.00	
Dishwasher		1.00	
Domestic Range or Oven		1.00	
Motors Not Over 1 HP		1.00	
Motors Over 1 Not Over 3 HP		1.50	

OWNER  
M. J. THOMPSON  
PHONE

OWNER'S ADDRESS  
5445  
CITY

NEW BUILDING OR ADDITION - AREA SQ. FT.  
EXISTING BUILDING REMODEL AREA SQ. FT.  
OCCUPANCY GROUP  
USE OF BUILDING OR NUMBER OF UNITS

ELECTRICAL CONTRACTOR  
01/4/72  
PHONE

ADDRESS  
CITY  
STATE LICENSE NO.

VALIDATION  
FEB 28-72 11 002 M \*\*\*\*\*00

I HAVE CAREFULLY READ THE ABOVE APPLICATION AND KNOW THE SAME TO BE TRUE AND CORRECT. ALL PROVISIONS OF STATE AND LOCAL LAWS COVERING THIS TYPE OF CONSTRUCTION WILL BE COMPLIED WITH WHETHER SPECIFIED HEREIN OR NOT. NO PERSON SHALL BE EMPLOYED IN VIOLATION OF THE LABOR CODE OF THE STATE OF CALIFORNIA.

SIGNATURE OF PERMITTEE  
DATE

### BRANCH CIRCUIT PANEL: CIRCUITRY

CIR. NO.	BRKR. SIZE	WIRE SIZE	NOMENCLATURE	NO. OF OUTLET	WATTS L1	WATTS L2	WATTS L3
1							
2							
3							
4							
5							
6							

### INSPECTION RECORD

APPROVAL	DATE	INSPECTOR
Underground		
Conduit ←	2-27-72	D
Wiring	4-4-72	
Heater		
Fixtures		
Time Clock		
Sign, 1 Tran. or 1 Ballast		
Each Additional Tran. or Ballast		
Sign Hookup		
Service		
FINAL	4-4-72	D
Utility Notified		

BALANCE OF PERMIT 2.00

4.00

SINGLE PHASE SERVICE SIZE  UG  OH  
AMPS. WIRE RIS. CODE

THREE PHASE SERVICE SIZE  3 WIRE  4 WIRE  5 WIRE  
AMPS. WIRE RIS. CODE

# HEATING, VENTILATION, REFRIGERATION & AIR CONDITIONING PERMIT

DEPARTMENT OF BUILDING  
 H. C. ADAMS - DIRECTOR  
 (Phone 7-4880)

CITY OF  
 GARDEN GROVE

FOR APPLICANT TO FILL IN (SEE INSTRUCTIONS)

JOB ADDRESS: 12192 GRANTLE CR. PERMIT NO. 3209

**PERMIT FEES**

NUMBER	TYPE OF FIXTURE OR ITEM	EACH	FEE		
1	FURNACE	\$1.00	1	00	
7	WARM AIR OUTLET	.25	1	75	
1	FURNACE VENTS	1.00	1	00	
	GAS PIPING _____ OUTLETS	1.00			
	MISC. APPLIANCES	1.00			
	COMMERCIAL HEATING	2.00			
	COMMERCIAL WARM AIR OUTLETS	.50			
	COMMERCIAL FURNACE VENTS	2.00			
	EXHAUST OUTLETS	1.00			
	REPAIR, ALTERATION OR ADDITION TO HEATING SYSTEM	1.00			
	VENTILATION SYSTEM	3.00			
	RESTAURANT KITCHEN HOOD	3.00			
	CONDENSING UNIT 20 H.P. OR LESS	2.00			
	CONDENSING UNIT TO 50 H.P.	5.00			
	CONDENSING UNIT OVER 50 H.P.	10.00			
	REPAIR OR ALTERATION TO REFRIGERATION SYSTEM	3.00			
	EVAPORATIVE COOLERS	1.00			
	ISSUANCE OF PERMIT		1	00	
<b>TOTAL FEE</b>		\$		11	75

LOT NO. 104 TRACT NO. 2032

OWNER LENNEY HOMES

OWNER'S ADDRESS \_\_\_\_\_

CONTRACTOR KINNEY HEATING

CONTRACTOR'S ADDRESS 1011 S. LOS ANGELES, ANAHEIM

PHONE 774-8120 CITY LIC. NO. 940

USE OF BUILDING RES.

NEW BUILDING  OLD BUILDING

VALIDATION MR. 31-63 11 230 N \*\*\*\*\*4.75

I hereby acknowledge that I have read this application and state that the above is correct and agree to comply with all ordinances and State laws regarding plumbing. I hereby certify that I am properly registered with and/or licensed as required by the City of Garden Grove and/or State of California, or that I am the legal owner of the above described property, and I certify that in the performance of the work for which this permit is issued I shall not employ any person in violation of the workmen's compensation laws of the State of California.

SIGNATURE OF PERMITTEE Bill Kinney DATE \_\_\_\_\_

ADDRESS \_\_\_\_\_

APPROVALS	DATE	INSPECTOR
FURNACE	12-3-63	Rissid
REGISTER OUTLETS		
FURNACE VENTS		
GAS PIPING		
MISC. APPLIANCES		
EXHAUST OUTLETS		
RESTAURANT KITCHEN HOOD		
VENTILATION SYSTEM		
CONDENSING UNIT 20 H.P. OR LESS		
CONDENSING UNIT 20 H.P.		
CONDENSING UNIT OVER 50 H.P.		
FINAL	12-10-63	<u>Stetson</u>
UTILITY CO. NOTIFIED		

PERMIT AUTHORIZED BY: M.S. DATE 7-30-63

ROUTING: \_\_\_\_\_

#1 INSPECTOR #2 OFFICE FILE #3 OWNER

BUILDING PERMIT NO. \_\_\_\_\_

# 1 ELECTRIC PERMIT

Department of Building  
E. C. Adams  
Director

CITY OF  
GARDEN GROVE  
SE 7-4180

LOT NO. 104 TRACT NO. 2032

	NUMBER	EA.	FE
New Buildings Sq. Ft.	<u>1687</u>	.01	<u>16.87</u>
Residential Garage Sq. Ft.	<u>490</u>	.005	<u>2.45</u>
Services		1.00	<u>1.00</u>
Motors		1.00	
Fixtures 1/1 20		.20	
Fixtures Additional		.10	
Fixtures Mercury Vapor		1.00	
Outlets 1st 20		.25	
Outlets Additional		.10	
Any Pole		2.00	
Dryer		1.00	
Dishwasher		1.00	
Furnace		1.00	
Garbage Disposal		1.00	
Fan		1.00	
Heater Inc. 1650 W.		.50	
Domestic Range		1.00	
Domestic Oven		1.00	
Motors—Not Over 1 H.P.		1.00	
Motors Over 1 Not Over 3 H.P.		1.50	
Motors Over 3 Not Over 5		2.00	
Motors Over 5 Not Over 15		2.50	
If Not Listed Above, See Code			

Permit Fee 2.00  
Total Fee 22.21  
Authorized By CK Date 8/19/63

Applicant Fill in (use ink) Electric Permit No.

Job Address 12192 GRANITE CIRCLE 21365

Owner LENNET HOMES  
Owner's Address 1504 N. ANTONIO S.D.

New Bldg.  Old Bldg.  Use RES.

Electrical Contractor M.B. ROSS

Address Box 22 ORANGE  
Phone 543-5233 State License No. 213486

Validation 10-20-63 11-05-63 11-22-63

I hereby acknowledge that I have read this application and state that the same is correct and agree to comply with all ordinances and State laws regarding electrical wiring.

I hereby certify that I am properly registered with and/or licensed as required by the City of Garden Grove and/or State of California, or that I am the owner of the above described property, and I certify that in the performance of the work for which this permit is issued I shall not employ any person in violation of the workmen's compensation laws of the State of California.

Signature of Permittee [Signature] Date

## SIGNS

One Sign—1 Transformer	2.00
Additional Sign, Same Location	1.00
Additional Transf. or Rebars, Time Clock	1.00
Lamp Holding Devices, 1st 25	.65
Lamp Holding Devices, Next 100	.85
Sign and 1 Transformer, Moved	
Altering or Changing Lettering	
For Connecting (Hook-up)	
Permit Fee	2.00
Total Fee	

Conduit  
Wiring  
Fixtures  
U. G.  
Sign Footing  
Final  
Utility Notified

Date 9-9-63 Inspector [Signature]  
Date 12-30-63 Inspector [Signature]  
JAN 1 1964

Service Size Amp. 100 Building Permit No.



# PLUMBING PERMIT

Department of Building  
 P.C. Adams  
 Permit JE 7-4280

CITY OF  
 GARDEN GROVE

For Applicant to Fill In (Use Ink)

Job 12192 Granite Cir. Permit No. 38693  
 Address

Lot No. 104 Tract No. 2032 B.L. No.

Owner *Lenny Horned*

Owner's Address

Plumbing Contractor's, Inc

Contractor's Address

Phone City Lic. No. 421

Use of Bldg.

New Bldg.  Old Bldg.

Validation 711-2-63 11 023 17.50

I hereby acknowledge that I have read this application and state that the above is correct and agree to comply with all ordinances and State laws regarding plumbing.

I hereby certify that I am properly registered with and/or licensed as required by the City of Garden Grove and/or State of California, or that I am the legal owner of the above described property, and I certify that in the performance of the work for which this permit is issued I shall not employ any person in violation of the workmen's compensation laws of the State of California.

Signature of Permittee *R. L. Fisher* Date

Address

APPROVALS	DATE	INSPECTOR
SOIL PIPING	7-17-63	<i>Stephen</i>
GROUND PLUMBING	7-24-63	<i>Stephen</i>
ROUGH PLUMBING	8-3-63	119910
GAS PIPING		
GAS VENT		
SEPTIC TANK or Cesspool		
SEWER		
GAS TEST		
MAIN DRAIN AND VACUUM LINES		
WATER HEATER		
BACKWASH		
FINAL	12-12-63	<i>Stephen</i>
UTILITY CO. NOTIFIED		

PERMIT FEES			
No.	TYPE OF FIXTURE OR WORK	EACH	\$
3	Water Closet (Toilet)	\$1.00	
1	Bath Tub	1.00	
1	Shower	1.00	
4	Lavatory (Wash Basin)	1.00	
1	Kitchen Sink	1.00	
1	Garbage Disposal	1.00	
	Laundry Tub or Tray	1.00	
1	Water Heater	1.50	1.50
	Slop Sink	1.00	
	Floor Sink	1.00	
	Floor Drain	1.00	
1	Dish Washer	1.00	
	Drinking Fountain	1.00	
	Urinal	1.00	
1	Gas System — Outlets	1.00	1.00
	House Sewer	1.00	
	Lawn Sprinklers	2.00	
	Swimming Pool Piping	1.00	
	Sand Traps	1.00	
1	Automatic Washing Mach.	1.00	
	Water Softeners	1.50	
	Backwash	1.50	

Issuance of Permit 2 00

TOTAL FEE \$ 17.50

Permit Authorized By *R. L. Fisher* Date 7-17-63

Routing: #1 Plumbing Inspector #2 Office File #3 Owner Bldg. Permit #

CITY OF GARDEN GROVE  
Development Services Department

# BUILDING PERMIT

Inspection Requests  
626-6771

General Information  
626-6661

JOB# 6071.11 INSPECTION RECORD

For Applicant to Fill in

PC#

OCCUPANCY	TYPE	OCC LOAD		FIRE SPRINK		APPROVAL	DATE	INSPECTOR
		FRONT	LEFT	RIGHT	REAR			
USE ZONE	Plan Setbacks					PRE INSPECTION		
PLANNING ACTION						FOUNDATION & CONCRETE FLOOR		
LAND USE APPROVED BY						REINFORCING		
REMARKS						MASONRY		
						ROOF SHITG	7/2/87	R. P.
						ROUGH FRAME		
						INSULATION, ENERGY		
						DRY WALL		
						LATH		
						PLAS. BROWN CT		
G.G. SANDS FEE REQ'D	PLUMBING DIS. FEE REQ'D			DATE				
PARCEL MAP				REQ'D	PROVIDED			
P.W. DEDICATION								
FEES AND BONDS								
				REV. CODE	AMOUNT			
PT. BOND								
WATER BOND								
WATER ASSESS. FEE ADJ.								
WATER ASSESS. FEE	dg							
MARKWAY FEE								
PARKING FEE								
GRASS ASSESS. FEE								
PLAN SETTING FEE								
BUDG. PLAN. FEE								
BUDG. PLAN. FEE								
FINANCE								
RELOCATION								
		6200.00		TOTAL FEES	88.00			

ADDRESS: 12192 GRANITE

OWNER: C.A. CASHEN R/A

12192 GRANITE GARDEN GROVE

CONTRACTOR: CAL-PAC ROOFING

2220 S. DUPONT ANAHEIM 92806

800 548 5404 379503

WORKER'S COMPENSATION REQUIREMENTS

State Comp. Insurance File # RCS137886 - Expiration Date 10/87

I certify that the performance of the work for which this permit is issued shall not be performed by any person in any manner that is in violation of the Worker's Compensation laws of California.

NOTE: It is the responsibility of the applicant to verify that the above information is correct and complete. If the applicant is unable to verify the information, they shall be subject to the provisions of Section 2750 of the California Labor Code, which may require the applicant to provide proof of compliance with the provisions of Section 2750 of the California Labor Code.

I certify that the contractor has applied and state that the above information is correct and complete. If the contractor is unable to verify the information, they shall be subject to the provisions of Section 2750 of the California Labor Code, which may require the contractor to provide proof of compliance with the provisions of Section 2750 of the California Labor Code.

BUSINESS TAX CERTIFICATE INFORMATION

I certify that the contractor is a duly licensed contractor under the provisions of the Business and Professions Code, Division 3, Chapter 2, Contractors License Law, and the contractor is in good standing with the State Board of Contractors.

JACKIE DUNCAN  
CAL-PAC ROOFING  
218353

4/30/87

PRESENT BUILDING TYPE: SINGLE FAMILY DWELLING

RELOCATION