



General Information: 714-741-5307

CITY OF GARDEN GROVE - DEVELOPMENT SERVICES DEPARTMENT

Inspection Requests: 714-741-5332

PERMIT (PAGE 2 of 2)

PROJECT/SITE/BUILDING DESCRIPTION

JOB Address : 9750 CROSBY AVE
 Suite :
 PERMIT NO. : 38968
 Permit Type : BUILDING
 Type : B33
 REPAIRS
 Owner : JANEWAY, JAMES EDWIN
 Applicant : LOOKOUT ROOFING CO
 Appl Address : 1940 E. 77TH
 LOS ANGELES, CA 90001
 Phone : 213-5825418

Insp Dist : M13
 Date : 07/31/97
 Parcel No : 09806425

Value : 3000
 Floor area : 3000

PROPOSED WORK:

tear off rock roof.install new rock roof

FEES

Permit	1	79.65
Issuance	1	30.00
General Plan	1	4.85
Cultural Arts	1	2.40

INSPECTION RECORD

APPROVAL	DATE	INSPECTOR
Pre Inspect	8-1-97	<i>[Signature]</i>
Foundation		
Concrete Floor		
Reinforcing		
Masonry		
Roof Shtg		
Rough Frame		
Insul / Energy		
Drywall		
Lath		
Plas.Brown Ct.		
Landscaping		
Pre Gunite		
Pre Deck		
Pre Plaster		
Planning Final		
Bldg Final	8/27/97	<i>[Signature]</i> DWF
Utility Notified		

080 32550 PERMIT/CULT	2.40
111 32401 ISSUANCE FEE	30.00
111 32410 BLDG PERMIT	79.65
942 22130 GENERAL PLAN	4.85

TOTAL 116.90

AUTHORIZATION

Issued By: jimc Date

DECLARATION

I certify that I have read this application/permit and state that the information on all pages of this document is correct. I agree to comply with all City and County ordinances and State laws relating to building construction, and hereby authorize representatives of this City and County to enter upon the above mentioned property for inspection purposes.

Applicant's Signature *[Signature]*
 Print Name Luis Antonio Date 8/31/97

***** VALIDATION *****
 PAID ON 31 Jul 1997 AT 13:34
 RECEIVED BY DOXIE 198.245.206.11/2 TRANS# 93
 CASH PAID = \$120.00 CASH RETURNED = \$3.10
 TOTAL PAID = \$116.90

Venues to be done Saturday
Dec. 29. # 9760 Crosby

BUILDING PERMIT

Department of Building CITY OF
BERNARD C. ADAMS, Director GARDEN GROVE

For Applicant to Fill in (USE INK) 1

Job Address 9750 Crosby Street Permit No. 21436

Lot No. 50451 Tract No. 1165 Bk No. 43
Please Attach Meters & Bounds (2 Copies)

ZONING AND BUILDING

Use Zone R-1	Main Use	Acc. Use	Var. No.
------------------------	----------	----------	----------

St. Set Back - **PL** PL

Side Yard **No CHANGE**

Side Yard Projection

Rear Yard Stories Parking Reqd.

Zoning Approved By **ELM** Date **12/24/62**

Group **I** Type **V** Plan Ck. **ELM**

Remarks: **Loma-stone, 1" mortar backing to existing masonry, mix 1-MC, 1/2 P.C., 3 sand. No plans. G.G. STD.**

Owner **JAMES E. & BARBARA L. JANNEY**

Owner's Address **9750 CROSBY STREET**

Description **(Stone veneer/existing) & Block Wall**
of Work New Add'n Remodel Relocate

Use of Building **Residence** **ADD VENEER**

Area of **5 Ft.** Valuation \$ **1,000.00**
Building **WALL-109'**

Validation **DEC 24-62 11 010 M****\$6.00**

Arch. or Engr. Address

COMMUNITY BUILDERS & ASSOCIATES Phone **530-2494**

Address **12291 Harbor Blvd. Garden Grove**

I hereby acknowledge that I have read this application and state that the above is correct and agree to comply with all ordinances and State laws regulating building construction. I hereby certify that I am properly registered with and/or licensed as required by the City of Garden Grove and/or State of California, or that I am the legal owner of the above described property, and I certify that in the performance of the work for which this permit is issued I shall not employ any person in violation of the workmen's compensation laws of the State of California.
Signature of **[Signature]** Date **12/24/62**
Permittee

Address **12291 Harbor Blvd. G.G.** Lic. No. **3746**

RELOCATION

PRESENT BLDG. ADDRESS
MOVING CONTRACTOR ADDRESS

PUBLIC WORKS
Street Address **DE** By **RDW 12-20-62**

Record of Survey	REQUIRED	PROVIDED
R/W Dedication		
Bonds		
Encroachment Permit		

INSPECTION RECORD

APPROVAL	DATE	INSPECTOR
Foundation and Location	2-27-63	ELM.
Reinforcing		
Roof Shtg.		
Rough Frame		
Lath or Drywall		
Plas. Brown Ct.		
*Other STARTING APPLICATION		
Land Use		
Final	2-28-63	AB
Utility Release		

FEES
Plan Check \$ **NONE** Building Permit \$ **6.00**
Bond \$ **0** Expiration Date

Permit Authorized By **ELM by CR** Date **12/24/62**

Remarks

Routing: #1 Bldg. Inspector #2 Office File #3 Statistics #4 Owner

PLOT PLAN

1

Department of Building
Bernard C. Adams
Director

CITY OF
GARDEN GROVE

Job Address	9750 CROSBY	Permit Number	21436
Lot	50 ⁺ 57	Tract	1165
		Bk.	7E

DIMENSION PLOT PLAN COMPLETELY SHOWING
ALL BLDGS. ON THE LOT AND THEIR USE

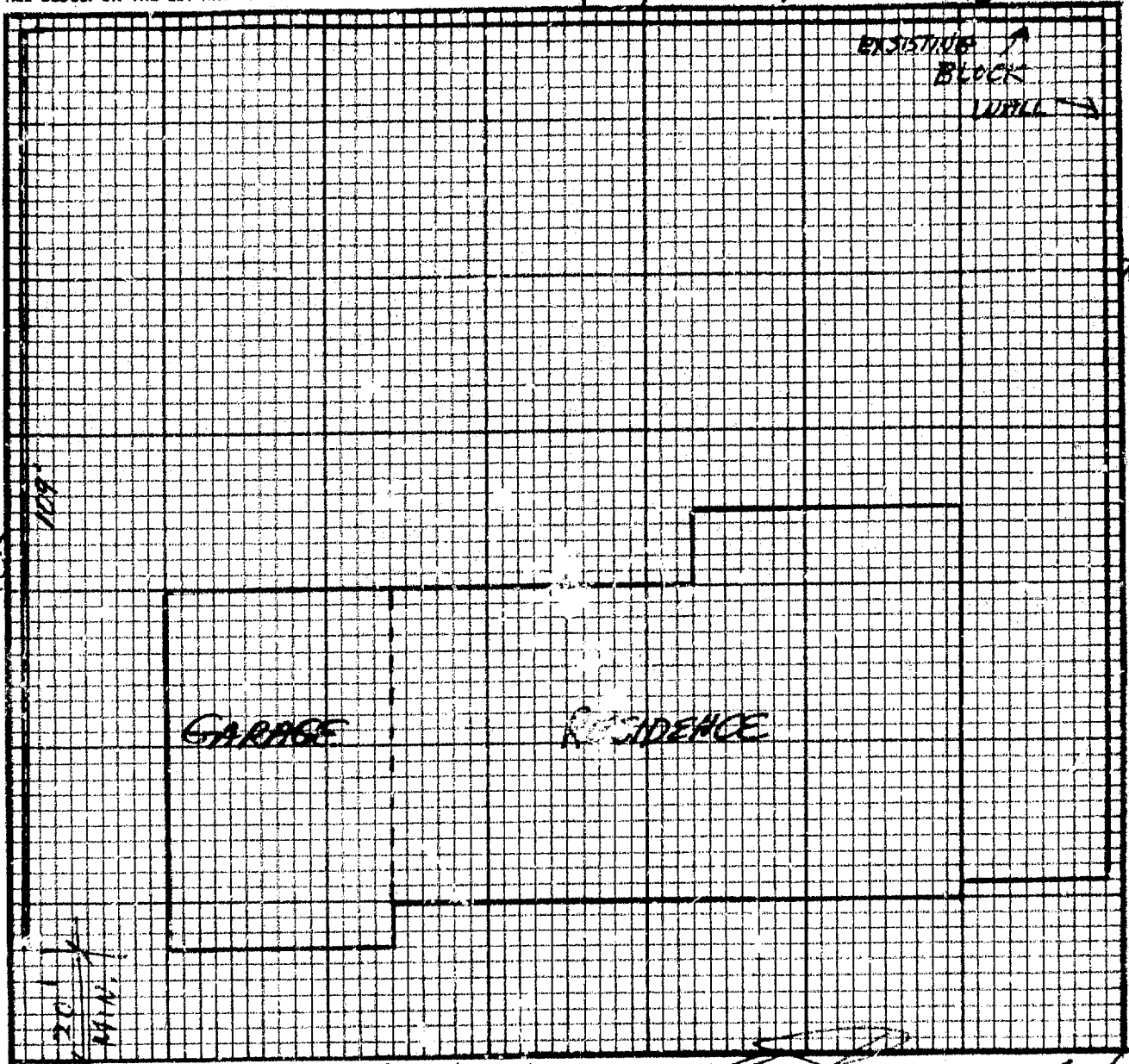

I certify the information hereon is complete and correct.
Routing: #1 Building Inspector #2 Office File #3 Owner

By: *[Signature]* Date: 1/24/62

BUILDING PERMIT

Public Works & Development - Garden Grove, Ca.
 Inspection 638-6771 Information 638-6661

INSTRUCTION: FILL IN AREA WITHIN HEAVY LINES
 USE TYPEWRITER OR BALL POINT PEN. PRESS FIRMLY. BE SURE ALL COPIES ARE
 LEGIBLE. NO ERASURES PERMITTED. A DOUBLE FEE WILL BE CHARGED IF WORK
 IS STARTED BEFORE PERMIT IS ISSUED.

FIRE ZONE	CCCU PANCY	I	TYPE	SI	UCC. LOAD	FIRE SPRINK.
USE ZONE	121	FRONT	LEFT	RIGHT	REAR	
PARK SPACE REQUIRED	EAVE PROJ.					
	SETBACKS	N/C	N/C	N/C	4'	

ADDRESS	0750 Crosby Ave.	PERMIT NO.	084533 A
LOT NO.	51	TRACT NO.	1165

PLANNING ACTION: **PLANS**

LAND USE APPROVED BY: **ELB** DATE: **5-11-76**

OWNER	Mr. & Mrs. J. Jarway	TEL. NO.	537-6947
MAILING ADDRESS	9750 Crosby Ave. Garden Grove	CITY	ZIP
<input checked="" type="checkbox"/> ARCH	<input type="checkbox"/> ENGR. M.A. Lockett	STATE LIC. NO.	TEL. NO.
MAILING ADDRESS	11951 G. Ibert St. Garden Grove	CITY	ZIP

FEES AND BONDS			
	AMOUNT	REQ'D	PROVIDED
PARCEL MAP			
R/W DEDICATION			
STREET BOND			
WATER BOND			
WATER ASSMT. FEE			
FIRE HYDRANT FEE			
PARKWAY TREE FEE			
PARK & REC. FEE (DIST.)			
DRAIN ASSMT. FEE (DIST. C)	164.55	YES	YES

CONTRACTOR	Plains Home Improvement	LIC. NO.	
MAILING ADDRESS	10392 Stanford Garden Grove	TEL. NO.	
VALIDATION	BY 11-76	11 014 M****26.00	
	BY 11-76	11 015 M****57.00	

REMARKS:

G.G. SANT. DIS. FEE REQ'D	O.C. SANT. DIS. FEE REQ'D	DATE	INITIAL
---------------------------	---------------------------	------	---------

PRESENT BLDG. USE	Residence	PROPOSED BLDG. USE	Residence
DESCRIBE WORK TO BE DONE	Room Addition / FIREPLACE		
NEW <input type="checkbox"/>	ADD'N. <input checked="" type="checkbox"/>	ALTER. <input type="checkbox"/>	REPAIR <input type="checkbox"/>
		DEMOLISH <input type="checkbox"/>	
FLOOR AREA (SQ. FT.)	570	NO. OF STORIES	1
		NO. OF DWELLING UNITS	1

INSPECTION RECORD		
APPROVAL	DATE	INSPECTOR
FOUNDATION & LOCATION		
REINFORCING	5-20-76	
ROOF SHTG.	5-21-76	
ROUGH FRAME	5-20-76	
INSULATION, ENERGY		
LATH OR DRYWALL	5-22-76	
PLAS. BROWN CT.		
SOUND INSULATION		
SMOKE DETECTOR		
PARKING		
LANDSCAPING		
LAND USE FINAL		
FINAL		
UTILITY RELEASE		

I certify that I have read this application and state that the above information is correct. I agree to comply to all City Ordinances and State laws relating to building construction. I certify that in the performance of the above work I shall not employ any person in violation of the Labor Code of California relating to Workman's Compensation Insurance. I further agree to hold the City of Garden Grove free and harmless from any liability arising out of injury or bodily damage resulting from work performed relevant to this permit.

CONTRACTORS SIGN BELOW

I certify that I am a licensed contractor and that my license is in full force and effect.

By: Mark J. Moize Date: 5/11/76
 Authorized Agent

OWNER-BUILDER SIGN BELOW

I certify that I am exempt from the provisions of Ch. 9, Div. 3, B and P. Code (Contractor's License Law) because (check one):

I am the owner of the above property and will personally perform the above work.

I am the owner of the above property and I will contract to have all of the above work performed by licensed contractors.

I am the owner of the above property and will employ persons to perform the above work with wages as their sole compensation. I will furnish insurance for my employees as required by the Labor Code of California.

VALUATION	\$ 9918 ⁰⁰	FEES	
REC'D BY:	<u>ELB</u>	PLAN CHECKS \$	26.00
AUTHORIZED BY	<u>ELB</u>	PERMIT \$	52.00
DATE	5-11-76	ISSUANCE \$	5.00
I. INSPECTOR	TOTAL	\$	83.00

Owner's Signature _____ By: _____ Date _____
 Authorized Agent

If work is not started within 120 days from date of issue or if abandoned for more than 120 days, this permit will be null and void.

A \$10.00 FEE MAY BE CHARGED FOR RE-INSPECTION DUE TO NEGLIGENCE, INCOMPLETE WORK, OR FAILURE TO MAKE CORRECTIONS.

RELOCATION

PRESENT BLDG. ADDRESS _____ MOVING CONTRACTOR _____ ADDRESS _____

PLUMBING PERMIT

Public Works & Development - Garden Grove, Ca.

Inspection 638-6771

Information 638-6661

INSTRUCTION: USE TYPEWRITER OR BALL POINT PEN. FIRMLY. BE SURE ALL COPIES ARE LEGIBLE. NOT PERMITTED. A DOUBLE FEE WILL BE CHARGED IF STARTED BEFORE PERMIT IS ISSUED.

For Applicant to Fill in (Please Print)

Address

Permit No.

9750 Crosby Ave.

084532

Lot No.

51

Tract No.

1165

Owner

Mr. & Mrs. Janeway

Owner's Address

9750 Crosby Ave. Garden Grove

Plumbing Contractor

Plains Home Improvement

Contractor's Address

10392 Stanford Ave. Garden Grove City

Phone

539-7744

State License No.

Occupancy

SFD

New Bldg.

VALIDATION

Exist. Bldg.

11-76 11 018 11 *****7

I hereby acknowledge that I have read this application and state that the above is correct and agree to comply with all ordinances and State laws regulating plumbing. I hereby certify that I am properly registered with and/or licensed as required by the City of Garden Grove and/or State of California, or that I am the legal owner of the above described property, and I certify that in the performance of the work for which this permit is issued I shall not employ any person in violation of the workmen's compensation laws of the State of California.

Signature of Permittee

Mark J. Maye Date 5/11/76

INSPECTION RECORD

APPROVALS	DATE	INSPECTOR
Soil Piping		
Ground Plumbing		
Rough Plumbing		
Gas Piping		
Gas Vent		
Sewer		
Main Drain and Vacuum Lines		
Water Heater		
Backwash		
Water Lateral		

PERMIT FEES

NO.	TYPE OF FIXTURE OR ITEM	EACH	\$ FEE
	Water Closet (toilet)	\$1.75	
	Bath Tub	1.75	
	Shower	1.75	
	Lavatory (Wash Basin)	1.75	
	Kitchen Sink	1.75	
	Garbage Disposal	1.75	
	Laundry Tub or Tray	1.75	
	Water Heater	1.75	
	Floor Sink	1.75	
	Floor Drain	1.75	
	Dish Washer	1.75	
	Drinking Fountain	1.75	
	Urinal	1.75	
	Gas System - Outlets	1.75	
	Building Sewer (First 100 ft.)	6.00	
1	Building Sewer (Add'l 100 ft.)	2.00	200
	Building Sewer (ea. add'l drain)	3.00	
	Rainwater Drain	2.00	
	Swimming Pool Piping	1.75	
	Sand Traps/Receptors	1.75	
	Automatic Washing Machine	1.75	
	Water Softeners	1.75	
	Backwash - Trap	1.75	
	Water Lateral	1.75	
	Backflow Protective Devices	2.00	
	Water Piping (ea. 100 ft.)	2.00	
	Lawn Sprinklers (Single Dwellings Only)	2.00	
	Lawn Sprinklers (other)	10.00	

FEES

APPROVED BY:	PLAN CHECKS	
AUTHORIZED BY <i>ELA</i>	PERMIT	\$ 200
DATE 5-11-76	ISSUANCE	\$ 500
	TOTAL	\$ 700

FINAL

UTILITY CO. NOTIFIED

Eng. Permit # 01534

BUILDING PERMIT PLOT PLAN
 Public Works & Development Dept.
 CITY OF GARDEN GROVE

JOB ADDRESS 9750 Crosby Ave. Garden Grove		PERMIT NO. 84533A	
ASSESSOR'S PARCEL NO.	LOT 51	BLOCK	TRACT 1165
PLOT PLAN APPROVED BY <i>EJG</i>		JOB DESCRIPTION (PLEASE CHECK) <input type="checkbox"/> New <input checked="" type="checkbox"/> Addition <input type="checkbox"/> Alteration <input type="checkbox"/> Repair <input type="checkbox"/> Move <input type="checkbox"/> Demolish	
OWNER Mr. + Mrs. J. Janeway	DATE 5/11/76	USE Residence	PERMIT VALUE \$9918.00

DIMENSION PLOT PLAN COMPLETELY SHOWING ALL STRUCTURES ON THE LOT AND THEIR USE.

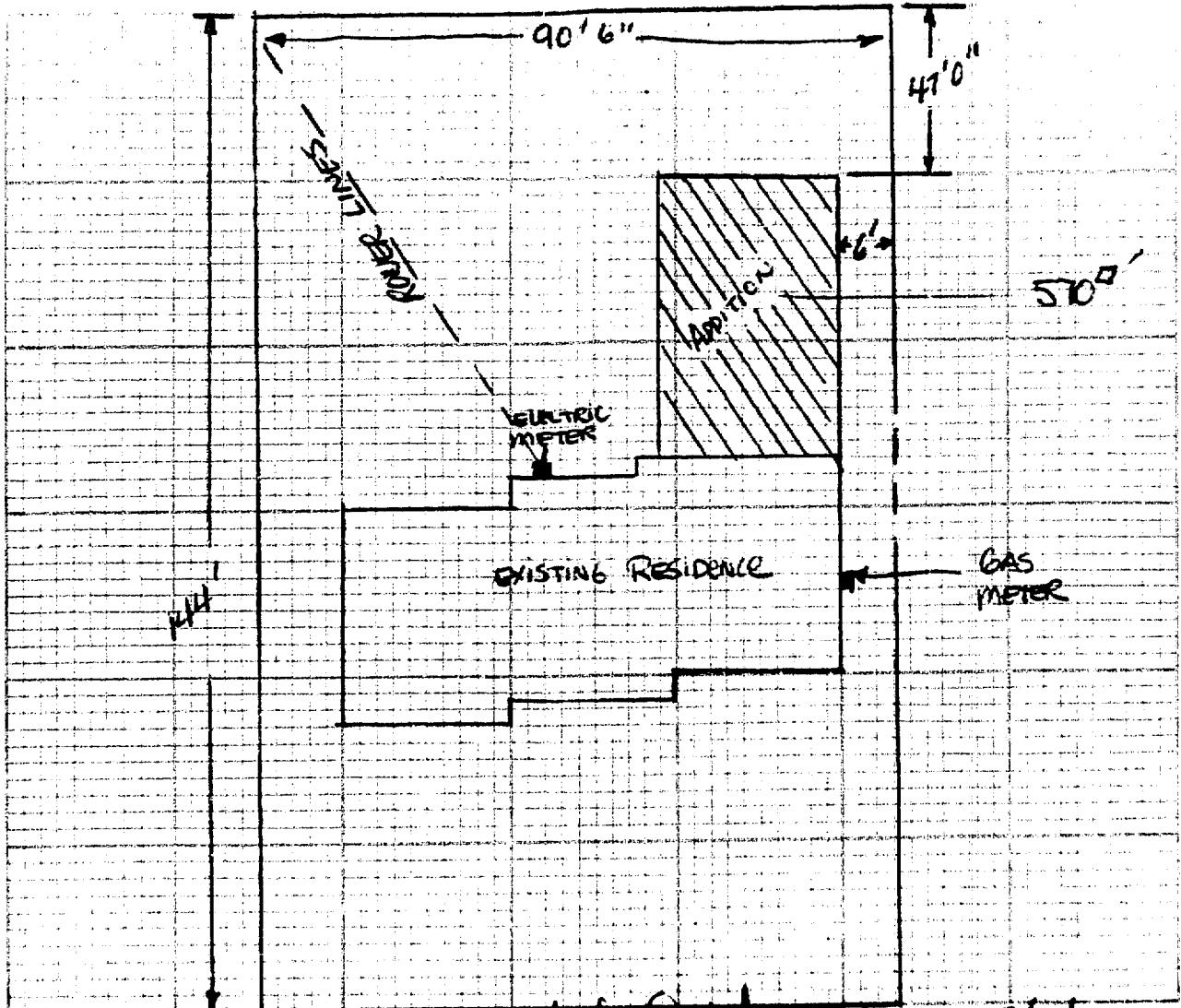

#1 Building Insp. / #2 Assessor / #3 File / #4 Permittee
 I certify the information hereon is complete and correct. By *Mark S. Maize* Date *5/11/76*
 22-0022 - 2/76

P.C. #

INSPECTION RECORD

For Applicant to Fill in

OCUPANCY <i>M</i>	TYPE	OCC. LOAD	FIRE SPRINK.	
USE ZONE <i>R1</i>		FRONT	LEFT	RIGHT REAR
FIRE ZONE	Eav Proj.	<i>A</i>		
	Sotbacks	<i>1</i>		
PLANNING ACTION	PLANS DATE			
LAND USE APPROVED BY				
REMARKS:	Exist: rock New: rock pitch: 2:12			
G.G. SANT. DIS. FEE REQ'D.	O.C. SANT. DIS. FEE REQ'D.	DATE	INITIAL	
		REQ'D	PROVIDED	
PARCEL MAP				
R/W DEDICATION				
FEES AND BONDS				
ST. BOND	REV. CODE	AMOUNT		
WATER BOND				
WATER ASSMT. FEE (ACRG.)				
WATER ASSMT. FEE (FT.)				
PARKWAY TREE FEE				
PARK & REC. FEE (DIST.)				
DRAIN ASSMT. FEE (DIST.)				
PLAN RETENTION FEE				
BLDG. PLAN CHECK				
BLDG. PERMIT FEE	3226	39	-	
ISSUANCE	3517	10	-	
VALUATION	2175	TOTAL FEES	49	00
AUTHORIZED BY	DATE			
<i>Om</i>	11/31/82			

APPROVAL	DATE	INSPECTOR
FOUNDATION & LOCATION		
CONCRETE FLOOR REINFORCING		
ROOF SHTG		
ROUGH FRAME		
INSULATION, ENERGY		
LATH OR DRYWALL		
PLAS. BROWN CT.		
SOUND INSULATION		
SMOKE DETECTOR		
PARKING		
LANDSCAPING		
LAND USE FINAL		
UTILITY RELEASE		
IDENTIFICATION CODE		

WORKER'S COMPENSATION REQUIREMENTS

State Compensation Insurance Policy No. *324238-82* Expiration Date *5/8/83*

I certify that in the performance of the work for which this permit is issued, I shall not employ any person in any manner so as to become subject to the Worker's Compensation laws of California.

NOTE: If, after making such certificate, the applicant for the permit should become subject to the Worker's Compensation provisions of this code, he shall forthwith comply with the provisions of Section 2700 or his permit shall be deemed revoked.

I certify that I have read this application and state that the above information is correct. I agree to comply with all City ordinances and State laws relating to pending construction. I further agree to hold the City of Garden Grove free and harmless from any liability arising out of injury or bodily damage resulting from work performed pursuant to this permit.

Douglas Smith Millard Roofing 1-31-83
PERMIT APPLICANT SIGNATURE DATE

BUSINESS TAX CERTIFICATE INFORMATION

I certify that the following Contractor's License No. *246116* and Classification *B-39* is in full force and effect.

Douglas Smith Millard Roofing 1-31-83
(PRINT) CONTRACTOR (SIGNATURE) CONTRACTOR OR AUTHORIZED AGENT DATE

BUSINESS TAX CERTIFICATE NO. _____ EXPIRATION DATE _____

I certify that I am exempt from Section 7031.5 of the Business and Professional Code, Division 3, Chapter 9, Contractors' License Law, under the following Section:

Owner: Section 7044 Minor work under \$100: Section 7048
Employee working for wages only: Section 7053

Other: _____

(PRINT) PROPERTY OWNER (SIGNATURE) PROPERTY OWNER OR AUTHORIZED AGENT DATE

ADDRESS	9750 Crosby C.G.		
LOT NO.	BLK NO.	TRACT NO.	PERMIT NO.
			128698A
OWNER	Janeway		
TEL. NO.	537-6547		
MAILING ADDRESS	CITY	ZIP	
	9750 Crosby C.G.		
<input type="checkbox"/> ARCH			
<input type="checkbox"/> ENGR.			
MAILING ADDRESS	CITY	ZIP	
TEL. NO.	STATE LIC. NO. & TYPE		
	02/17/80	#0079	
VALIDATION	BDDFER	39.00	
	ISSNCF	13.00	
	CHECK	49.00	
CONTRACTOR	Douglas Smith Millard Roofing		
MAILING ADDRESS	CITY	ZIP	
	2219 N Flower ST		
TEL. NO.	STATE LIC. NO.		
	547-4339	246116	
PRESENT BLDG. USE	PROPOSED BLDG. USE		
Home	Same		
DESCRIBE WORK TO BE DONE	Reroofing all but New addition		
NEW <input type="checkbox"/>	ADD'N <input type="checkbox"/>	ALTER <input type="checkbox"/>	REPAIR <input type="checkbox"/>
			DEMOLISH <input type="checkbox"/>
FLOOR AREA (SQ. FT.)	NO. OF STORIES	NO. OF DWELLING UNITS	
2160	1		
If work is not started within 180 days from date of issue or if abandoned for more than 180 days, this permit will be null and void.			
A FEE MAY BE CHARGED FOR RE-INSPECTION DUE TO NEGLIGENCE, INCOMPLETE WORK, OR FAILURE TO MAKE CORRECTIONS.			
RELOCATION			
PRESENT BLDG. ADDRESS			
MOVING CONTRACTOR			
ADDRESS			