



PERMIT (PAGE 2 of 2)

PROJECT/SITE/BUILDING DESCRIPTION

JOB Address : 10512 TIBBS CIR
 Suite :
 PERMIT NO. : 31481
 Permit Type : BUILDING
 Type : B33
 REPAIRS
 Owner : MEE, JACK
 Applicant : DICK FERGUSON ROOFING COMPANY
 Appl Address : 10721 STANFORD
 GARDEN GROVE, CA 92640
 Phone : 539-2823

Insp Dist : 05
 Date : 12/15/95
 Parcel No : 08961107

PROPOSED WORK:

T.O. EXISITNG, REROOF WITH COMP OVER 2-15 LB FELT, REROOF FLAT AREA W/ BUILT UP

FEES

Plan Check	1	
Permit	1	100.03
Issuance	1	25.00
Cultural Arts	1	3.55
General Plan	1	7.20

INSPECTION RECORD

APPROVAL	DATE	INSPECTOR
Pre Inspect	1-3-96	MU
Foundation		
Concrete Floor		
Reinforcing		
Masonry		
Roof Shtg		
Rough Frame		
Insul / Energy		
Drywall		
Lath		
Plas. Brown Ct.		
Landscaping		
Pre Gunite		
Pre Deck		
Pre Plaster		
Planning Final		
Bldg Final	1/10/96	D. Frederickson
Utility Notified		

11 3226 BLDG PERM &	100.03
11 3517 ISSUANCE FEE	25.00
11 3527 BLDG P C FEE	0.00
80 3224 PERMITS/CULT	3.55
92 2163 GENERAL PLAN	7.20
TOTAL	135.78

AUTHORIZATION

Issued By: markt Date

DECLARATION

I certify that I have read this application/permit and state that the information on all pages of this document is correct. I agree to comply with all City and County ordinances and State laws relating to building construction, and hereby authorize representatives of this City and County to enter upon the above mentioned property for inspection purposes.

Applicant's Signature Richard Ferguson
 Print Name RL Ferguson Date 12/15/95

***** VALIDATION *****
 PAID ON 15 Dec 1995 AT 15:38
 RECEIVED BY TERESAP station 1/2 TRANS# 123
 PAID BY CHECK#6945 FOR \$340.46
 TOTAL PAID = \$340.46



**CITY OF GARDEN GROVE
BUILDING SERVICES**

10512 TIBBS CIR
PERMIT#:15-1086
ISSUED:5/4/15

General Info : 714-741-5307
Inspection Requests : 855-380-8758

Applicant BIG MIKE ELECTRIC			Telephone 714-537-6664	Zip 92840	Building Address 10512 TIBBS CIR		
Address 10432 VIC PL.			City GARDEN GROVE	State CA	Suite/Unit/Building		
State Licence 393841 C10		Expires N/A	City Licence Expires		TYPE Electrical Permit		ISSUED BY Isabella Zandvliet
Contractor BIG MIKE ELECTRIC			Telephone 714-537-6664	Zip 92840	Inspector Dist. O5	Parcel Number 08961107	LOT TRACT
Address 10432 VIC PL.			City GARDEN GROVE	State CA	Valuation \$0.00		
State Licence 393841 C10		Expires N/A	City Licence Expires		Final		
Floor Area(sq. ft.)		Residential/Commercial Residential					
Job Description UPGRADE ELECTRICAL PANEL TO 200A IN SAME LOCATION.							
DECLARATION							
I certify that I have read this application/permit and state that the information on all pages of this document is correct. I agree to comply with all City and County ordinances and State laws relating to building construction, and hereby authorize representatives of this City and County to enter upon the above mentioned property for inspection purposes.							
X Applicant's Signature		Date 5-4-2015					
Print Name		Date 5-4-2015					
F E E S				Description		Quantity	Amount
				Building Permit Document Retention Fee		1	\$5.00
				Building Technology Fee		1	\$10.00
				Service 6V ma, 200 amps max		2	\$60.00
				Issuance Fee		1	\$35.00
TOTAL		\$110.00					

This is a building permit when properly filled out, signed and validated, and is subject to expiration if work thereunder is suspended for 180 days.

Permit Type: ELEC

ORIGINAL

BUILDING PERMIT

DEPARTMENT OF BUILDING & SAFETY, GARDEN GROVE PH. 537-4200

USE ZONE III OCCU-PANCY I TYPE UN OCC. LOAD
 REMARKS:

PLANNING

USE ZONE R-1 SETBACKS FRONT 25 LEFT 6-9 RIGHT 45 REAR
 EAVE PROJ. 2 PARK SPACES REQUIRED 2
 PLANNING ACTION none
 Zoning Approved By THM Date 9-9-67

PUBLIC WORKS

Amount	Rec'd	Provided
General Map		
B/W Dedication		
Street Bond		
Water Bond		
Water Assmt. Fee		
Fire Hydrant F.F. Fee		
Parkway Tree Fee		
Landscape Bond		

Remarks:

INSPECTION RECORD

APPROVAL	DATE	INSPECTOR
Foundation and Location		
Reinforcing	<u>10/6/67</u>	<u>CH (F.P.)</u>
Roof Shig.	<u>10/6/67</u>	<u>CH</u>
Rough Frame	<u>10/6/67</u>	<u>CH</u>
Lath or Drywall	<u>10/6/67</u>	<u>CH</u>
Plas. Brown Ct.	<u>10/3/67</u>	<u>CH</u>
Other		
Final	<u>1-5-68</u>	<u>TH</u>
Utility Release		

VALUATION NOTE: INCLUDE LABOR MAT. W/RRING, PUMP, HEAT, ETC.

FEES: Building \$9.00, Permit \$15.00, Extension Date
 Permit Authorized by CCD Date 9-19-67

INSTRUCTION: FILL IN AREA WITHIN HEAVY LINES USE TYPEWRITER OR BALL POINT PEN. PRESS FIRMLY. BE SURE ALL COPIES ARE LEGIBLE. NO ERASURES PERMITTED. A DOUBLE FEE WILL BE CHARGED IF WORK IS STARTED BEFORE PERMIT IS ISSUED.

Job Address 10512 TIBBOS CIRCLE Permit No. 024175 A
 Lot No. 7 Tract 1055
 Owner William O Miller Tel. No.
 Mailing Address 10512 TIBBOS CIRCLE City GARDEN GROVE Zip No.
 Arch. State Lic. No.
 Engr. Tel. No.
 Mailing Address City Zip No.
 Contractor OWNER Lic. No. Tel. No. Zip No.

PRESENT BLDG. USE GARAGE PROPOSED BLDG. USE Family Room
 Validation SEP 19-67 11 045 H *****9.00
SEP 19-67 13 044 H *** *18.00
 DESCRIBE WORK TO BE DONE ALTERATION S
 NEW ADD'N ALTER. REPAIR DEMOLISH
 FLOOR AREA (SQ. FT.) 480 # NO. OF STORIES 1 NO. OF DWELLING UNITS 1

I certify that I have read this application and state that the above information is correct. I agree to comply to all City Ordinances and State laws relating to building construction. I certify that in the performance of the above work I shall not employ any person in violation of the Labor Code of California relating to Workman's Compensation Insurance. I further agree to hold the City of Garden Grove free and harmless from any liability arising out of injury or bodily damage resulting from work performed relevant to this permit.

CONTRACTORS SIGN BELOW

I certify that I am a licensed contractor and that my license is in full force and effect.

Contractor _____ By _____ Authorized Agent _____ Date _____

OWNER-BUILDER SIGN BELOW

I certify that I am exempt from the provisions of Ch. 9, Div. 3, B and P, Code (Contractor's License Law) because (check one):

I am the owner of the above property and will personally perform the above work.
 I am the owner of the above property and I will contract to have all of the above work performed by licensed contractors.
 I am the owner of the above property and will employ persons to perform the above work with wages as their sole compensation. I will furnish insurance for my employees as required by the Labor Code of California.

William O Miller
 Owner's Signature _____ Authorized Agent _____ Date _____

If work is not started within 60 days from date of issue or if abandoned for more than 120 days, this permit will be null and void.
RELOCATION
 PRESENT BLDG. ADDRESS _____
 MOVING CONTRACTOR ADDRESS _____

PLOT PLAN

Department of Building

CITY OF
GARDEN GROVE

Job Address

10512 TIBBS CIR.

Permit Number

024175A

Lot

7

Tract

1055

Blk.

DIMENSION PLOT PLAN COMPLETELY SHOWING
ALL BLDGS. ON THE LOT AND THEIR USE

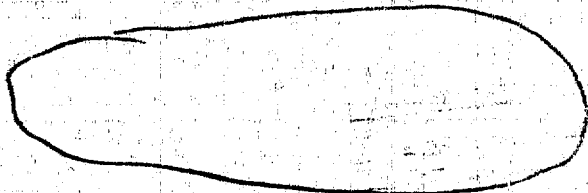

SET BACK
-69-

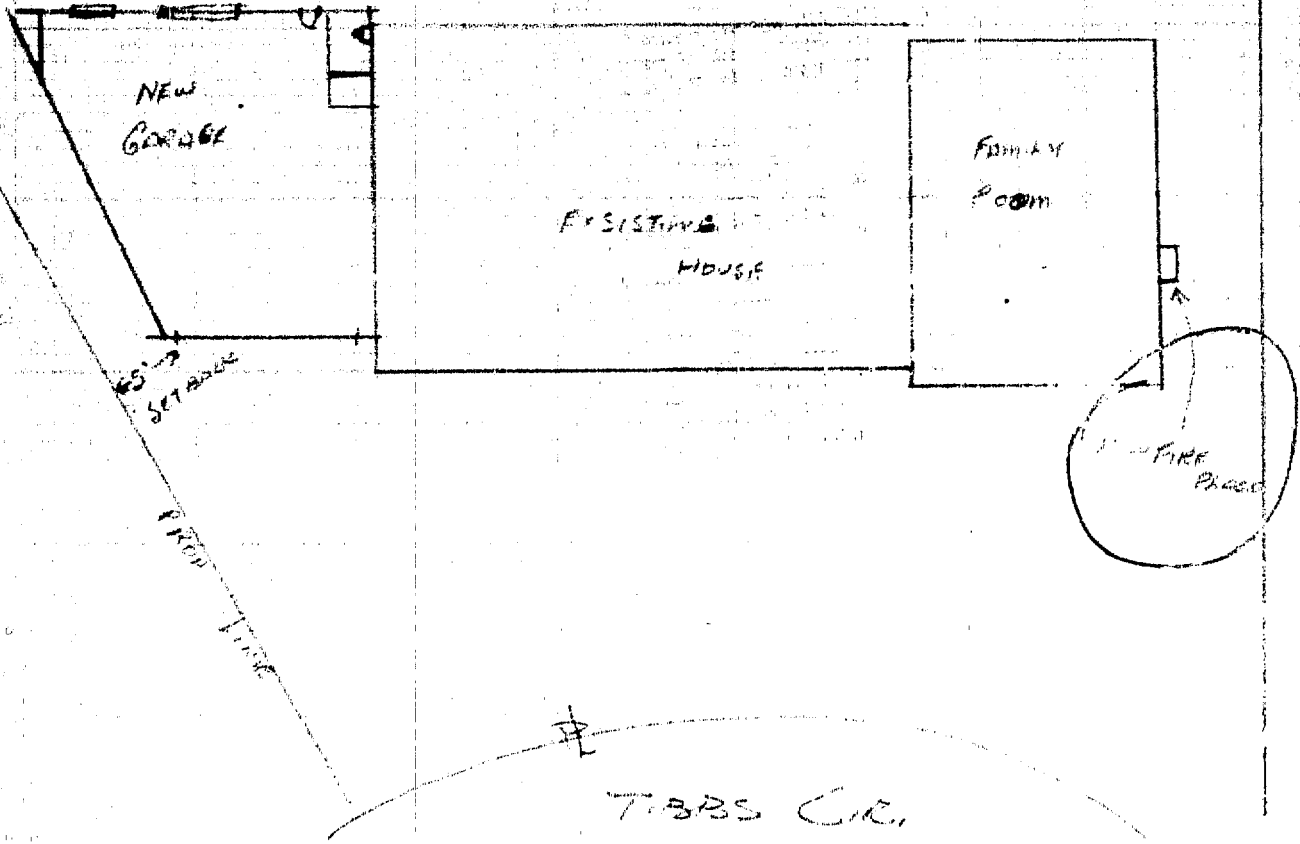

I certify the information hereon is complete and correct.
Routing: #1 Building Inspector #2 Office File #3 Owner

By William E. ... Date 9-19-67

CITY OF
GARDEN GROVE

1

For Applicant to Fill In (Use Ink)

Job
Address **10512 TIBBS CIRCLE** **02-1705**

Lot No. Tract No. Blk. No.

Owner **WILLIAM O MILLER**

Owner's Address **10512 TIBBS CIRCLE**

Plumbing Contractor

Contractor's Address **OWNER**

Phone **594 7614** City Lic. No.

Use of Bldg. **GARAGE**

New Bldg. Old Bldg.

Validation **SEP 19-67 11 046 M****8.00**

I hereby acknowledge that I have read this application and state that the above is correct and agree to comply with all ordinances and State laws regulating plumbing.

I hereby certify that I am properly registered with and/or licensed as required by the City of Garden Grove and/or State of California, or that I am the legal owner of the above described property, and I certify that in the performance of the work for which this permit is issued I shall not employ any person in violation of the workmen's compensation laws of the State of California.

Signature of Permittee **William O Miller** Date **Sept 19/67**

Address

APPROVALS	DATE	INSPECTOR
WATER PIPING		
GROUND PLUMBING		
ROUGH PLUMBING	9-28-67	CH-
GAS PIPING		
GAS VENT		
SEPTIC TANK or Cesspool		
SEWER		
GAS TEST		
MAIN DRAIN AND VACUUM LINES		
WATER HEATER		
BACKWASH		
WATER LATERAL		
FINAL		
UTILITY CO. NOTIFIED		

Issuance of Permit 2 00

TOTAL FEE \$ **8.00**

Permit Authorized By **Riggo** Date **9-19-67**

ROUTING: #1 Plumbing Inspector #2 Statistics #3 Owner #4 Office File Bldg. Permit # **02-1775A**

ELECTRICAL PERMIT

DEPARTMENT OF BUILDING AND SAFETY

GARDEN GROVE, CALIFORNIA

PHONE: 537-4200

INSTRUCTIONS: USE TYPEWRITER OR BALL POINT PEN. PRINT FIRMLY. BE SURE ALL COPIES ARE LEGIBLE. NO ERASURES PERMITTED. A DOUBLE FEE WILL BE CHARGED IF WORK IS STARTED BEFORE PERMIT IS ISSUED.

JOB ADDRESS: **10512 TIBBBS CIRCLE** ELECTRIC PERMIT NO. **020177A**

OWNER: **William DMINER** PHONE: **534 7614**

OWNER'S ADDRESS: **10512 TIBBBS CIRCLE GARDEN GROVE**

ELECTRICAL CONTRACTOR: **OWNER** PHONE: **-**

VALIDATION: **SEP 19-87 11 047 M****6.80**

I HAVE CAREFULLY READ THE ABOVE APPLICATION AND KNOW THE SAME TO BE TRUE AND CORRECT. ALL PROVISIONS OF STATE AND LOCAL LAWS COVERING THIS TYPE OF CONSTRUCTION WILL BE COMPLIED WITH WHETHER SPECIFIED HEREIN OR NOT. NO PERSON SHALL BE EMPLOYED IN VIOLATION OF THE LABOR CODE OF THE STATE OF CALIFORNIA.

SIGNATURE OF PERMITTEE: **William D Miner** GATE: **-**

BRANCH CIRCUIT PANEL: CIRCUITRY

CIR NO.	BRAK SIZE	WIRE SIZE	NOMENCLATURE	NO. OF OUTLET	WATTS L1	WATTS L2	WATTS L3
1							
2							
3							
4							
5							
6							

INSPECTION RECORD

APPROVAL	DATE	INSPECTOR
Underground		
Conduit		
Wiring		
Ceiling Heat Cable		
Fixtures		
Service		
Final	1-5-85	JK
Utility Notified:		
SINGLE PHASE SERVICE SIZE		
AMPS		RIG CONDUIT
THREE PHASE SERVICE SIZE		
AMPS		RIG CONDUIT
BUILDING PERMIT NO.		
PLUMBING PERMIT NO.		
		VENT. HEAT. AIR COND. PERMIT NO.

LOT NO.	TRACT NO.		FE
	NUMBER	EACH	
IF NOT LISTED BELOW SEE CODE			
Residential (I & H) sq. ft.	400	01	4.00
Garage, Resid. (J) sq. ft.		005	
Service, Single Phase		\$1.00	
Service, Three Phase		1.00	
Meters, Single Phase		1.00	
Meters, Three Phase		1.00	
Pole, Power, Light, etc.		2.00	
Sub-Panels 1 φ		1.00	
Sub-Panels 3 φ		1.00	
Outlets 1st 20		20	
Outlets Over 20		10	
Fixtures 1st 20		20	
Fixtures Over 20		30	
Fixtures, High Voltage Type		1.00	
Radiant Heat		2.00	
Washer		1.00	
Dryer		1.00	
Hot Water Heaters		1.00	
Dishwasher		1.00	
Domestic Range or Oven		1.00	
Motors Not Over 1 HP		1.00	
Motors Over 1 Not Over 3 HP		1.50	
Time Clock		1.00	
Sign. & Tran. or Ballast		2.00	
Each Additional Tran. or Ballast		1.00	
Sign hookup		1.00	
ISSUANCE OF PERMIT		2.00	
TOTAL FEE			6.80

PERMIT AUTHORIZED BY: **W.F. [Signature]** DATE: **9-19-87**

ELECTRICAL PERMIT

DEPARTMENT OF BUILDING AND SAFETY

GARDEN GROVE, CALIFORNIA

PHONE: 537-4200

INSTRUCTIONS: USE TYPEWRITER OR BALL POINT PEN. PERMIT MUST BE FIRMLY BE SURE ALL COPIES ARE LEGIBLE. NO ERASURES PERMITTED. A DOUBLE FEE WILL BE CHARGED IF WORK IS STARTED BEFORE PERMIT IS ISSUED.

JOB ADDRESS

ELECTRIC PERMIT NO.

10512 TIBBS CIRCLE

024177A

OWNER

PHONE

William D Miller

534 7614

OWNER'S ADDRESS

CITY

10512 TIBBS CIRCLE GARDEN GROVE

NEW BUILDING OR ADDITION - AREA

EXISTING BUILDING REMODEL AREA

OCCUPANCY GROUP

USE OF BUILDING AND OR NUMBER OF UNITS

50. FT. 400

50. FT. I

I

I

ELECTRICAL CONTRACTOR

PHONE

OWNER

CITY

STATE LICENSE NO.

10512 TIBBS CIRCLE

VALIDATION

SEP 19-67 11 047 M *****6.80

I HAVE CAREFULLY READ THE ABOVE APPLICATION AND KNOW THE SAME TO BE TRUE AND CORRECT. ALL PROVISIONS OF STATE AND LOCAL LAWS COVERING THIS TYPE OF CONSTRUCTION WILL BE COMPLIED WITH WHETHER SPECIFIED HEREIN OR NOT. NO PERSON SHALL BE EMPLOYED IN VIOLATION OF THE LABOR CODE OF THE STATE OF CALIFORNIA.

SIGNATURE OF PERMITTEE

DATE

William D Miller

BRANCH CIRCUIT PANEL: CIRCUITRY

CIR NO	WIRE SIZE	WIRE SIZE	NOMENCLATURE	NO. OF OUTLET	WATTS L1	WATTS L2	WATTS L3
1							
2							
3							
4							
5							
6							

INSPECTION RECORD

APPROVAL	DATE	INSPECTOR
Underground		
Conduit		
Wiring		
Ceiling Heat Cable		
Fixtures		
Service		
Final	1-3-68	JL
Utility Notified		

SINGLE PHASE SERVICE SIZE

AMPS

WIRE

RIG. CONDUIT

THREE PHASE SERVICE SIZE

123 WIRE

124 WIRE

AMPS

WIRE

RIG. CONDUIT

BUILDING PERMIT NO.

SIGN PERMIT NO.

VENT. HEAT. AIR COND. PERMIT NO.

LOT NO.	TRACT NO.	NUMBER	RATE	FEES
IF NOT LISTED BELOW SEE CODE				
Residential (1 & 2) sq. ft.		400	.01	4.00
Garage, Resid. (3) sq. ft.			.005	
Service, Single Phase			\$1.00	
Service, Three Phase			1.00	
Meters, Single Phase			1.00	
Meters, Three Phase			1.00	
Pole, Power, Light, etc.			2.00	
Sub-Panels 1 @			1.00	
Sub-Panels 3 @			1.00	
Outlets 1st 20			.20	
Outlets Over 20			.10	
Fixtures 1st 20			.20	
Fixtures Over 20			.10	
Fixtures, High Voltage Type			1.00	
Radiant Heat			1.00	
Washer			1.00	
Dryer			1.00	
Hot Water Heaters			1.00	
Dishwasher			1.00	
Domestic Range or Oven			1.00	
Motors Not Over 1 HP			1.00	
Motors Over 1 Not Over 3 HP			1.50	
Time Clock			1.00	
Sign, 1 Tran. or 1 Ballast			2.00	
Each Additional Tran. or Ballast			1.00	
Sign Hookup			1.00	

ISSUANCE OF PERMIT

2.00

TOTAL FEE

6.80

PERMIT AUTHORIZED BY

DATE

W.D.M.

9-19-67

INSPECTION RECORD

For Applicant to Fill in

P.C. # *12-3*

OCCUPANCY	OCC. LOAD		FIRE SPRINK.	
	FRONT	LEFT	RIGHT	REAR
USE ZONE <i>R-1</i>	Eav Proj.			
FIRE ZONE <i>3</i>	Setbacks	<i>N/C</i>		
PLANNING ACTION	PLANS			
LAND USE APPROVED BY <i>DMF</i>	DATE <i>5/8/80</i>			
REMARKS:				
G.G. SANT. DIS. FEE REQ'D.	O.C. SANT. DIS. FEE REQ'D.	DATE	INITIAL	
		REQ'D	PROVIDED	
PARCEL MAP				
R/W DEDICATION				
FEES AND BONDS				
	REV. CODE	AMOUNT		
ST. BOND				
WATER BOND				
WATER ASSMT. FEE (ACRG.)				
WATER ASSM. FEE (FT.)				
PARKWAY TREE FEE				
PARK & REC. FEE (DIST.)				
DRAIN ASSMT. FEE (DIST.)				
PLAN RETENTION FEE				
BLDG. PLAN CHECK	<i>520</i>	<i>3</i>	<i>58</i>	
BLDG. PERMIT FEE	<i>226</i>	<i>11</i>	<i>58</i>	
ISSUANCE	<i>535</i>	<i>6</i>	<i>00</i>	
	TOTAL FEES	<i>1381</i>	<i>2108</i>	
APPROVED BY <i>JR</i>	DATE <i>5/8/80</i>			

APPROVAL	DATE	INSPECTOR
FOUNDATION & LOCATION		
CONCRETE FLOOR REINFORCING		
ROOF SHTG		
ROUGH FRAME		
INSULATION, ENERGY LATH OR DRYWALL		
PLAS. BROWN CT.		
SOUND INSULATION		
SMOKE DETECTOR		
PARKING		
LANDSCAPING		
LAND USE FINAL	<i>6/11/80</i>	
FINAL		
UTILITY RELEASE		
IDENTIFICATION CODE		

WORKER'S COMPENSATION REQUIREMENTS

State Compensation Insurance Policy No. _____ Expiration Date _____

I certify that in the performance of the work for which this permit is issued, I shall not employ any person in any manner so as to become subject to the Worker's Compensation laws of California.

NOTE: If, after making such certificate, the applicant for the permit should become subject to the Worker's Compensation provisions of this code, he shall forthwith comply with the provisions of Section 3700 or his permit shall be deemed revoked.

I certify that I have read this application and state that the above information is correct. I agree to comply with all City ordinances and State laws relating to pending construction. I further agree to hold the City of Garden Grove free and harmless from any liability arising out of injury or bodily damage resulting from work performed pursuant to this permit.

Walter Mee *5/8/80*

BUSINESS TAX CERTIFICATE INFORMATION

I certify that the following Contractor's License No. _____ and Classification _____ is in full force and effect.

(PRINT) CONTRACTOR _____ (SIGNATURE) CONTRACTOR OR AUTHORIZED AGENT _____ DATE _____

BUSINESS TAX CERTIFICATE NO. _____ **EXPIRATION DATE** _____

I certify that I am exempt from Section 7031.5 of the Business and Professional Code, Division 3, Chapter 9, Contractors' License Law, under the following Section:
 Owner: Section 7044 Minor work under \$100: Section 7048
 Employee working for wages only: Section 7049

Walter Mee *5/8/80*

(PRINT) PROPERTY OWNER _____ (SIGNATURE) PROPERTY OWNER OR AUTHORIZED AGENT _____ DATE _____

ADDRESS *10512 TIBBS CIR*

LOT NO. *7* BLK NO. *1055* TRACT NO. _____ PERMIT NO. _____

OWNER *JACK E. MEE* CITY *GARDEN GROVE* ZIP *92642*

MAILING ADDRESS *SAME* CITY _____ ZIP _____

TEL. NO. *05/08/80* STATE LIC. NO. & TYPE *#0053*

VALIDATION *BDGPER* *11.50*
PLANCK *3.58*
ISSNCE *6.00*
CHECK *44*21.08*

CONTRACTOR *OWNER*

MAILING ADDRESS _____ CITY _____ ZIP _____

TEL. NO. _____ STATE LIC. NO. _____

PRESENT BLDG. USE *S.F.D.* PROPOSED BLDG. USE _____

DESCRIBE WORK TO BE DONE *INSTALLATION OF 6'x6'8" SLIDING GLASS DOOR IN GARAGE*

NEW ADD'N ALTER REPAIR DEMOLISH

FLOOR AREA (SQ. FT.) _____ NO. OF STORIES _____ NO. OF DWELLING UNITS _____

If work is not started within 120 days from date of issue or if abandoned for more than 120 days, this permit will be null and void.

A FEE MAY BE CHARGED FOR RE-INSPECTION DUE TO NEGLIGENCE, INCOMPLETE WORK, OR FAILURE TO MAKE CORRECTIONS.

RELOCATION

PRESENT BLDG. ADDRESS _____

MOVING CONTRACTOR _____

ADDRESS _____

OWNER JACK E. MEE	JOB ADDRESS 10512 TIBBS CIR	PERMIT NO. 115160A
NAME OF CONSTRUCTION LENDER & BRANCH	ASSESSORS PARCEL NO. 7	BLOCK 1055
	TRACT	
	PLEASE CHECK ONE OR MORE	
	<input type="checkbox"/> New <input type="checkbox"/> Addition <input type="checkbox"/> Alteration <input type="checkbox"/> Repair <input type="checkbox"/> Move <input type="checkbox"/> Demolish	
ADDRESS 10512 TIBBS CIR GARDEN GROVE	DATE 5/8/80	PERMIT VALUE 200.00
CITY	JOB DESCRIPTION INSTALLATION OF SLIDING GLASS DOOR	

SHOW NORTH ARROW, PROPERTY LINES AND ADJACENT STREETS.

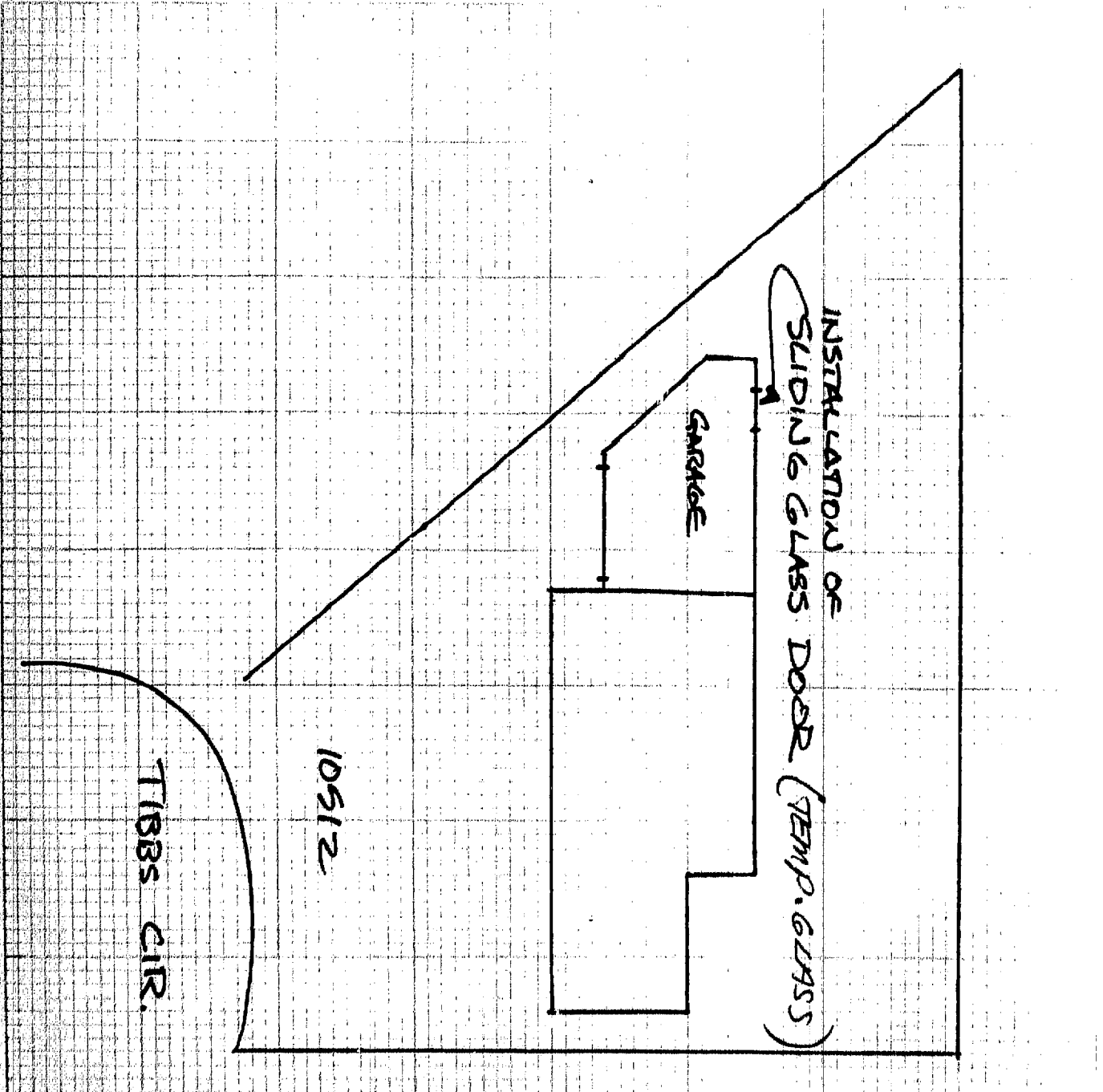

 PLAN APPROVED

#1 Building Insp./#2 Assessor/#3 Permittee/#4 File
 I certify the information hereon is complete and correct.

By _____

BUILDING PERMIT

DEPARTMENT OF BUILDING, GARDEN GROVE, CALIF.

USE TYPEWRITER OR BALL POINT PEN. PRESS FIRMLY. BE SURE ALL COPIES ARE LEGIBLE. NO ERASURES PERMITTED. A DOUBLE FEE WILL BE CHARGED IF WORK IS STARTED BEFORE PERMIT IS ISSUED.

INFORMATION PROVIDED BY B.D.G. DEPT.			
CODE <i>1100</i>	EXTERIOR WALL MATERIAL		
	ROOF COVERING MATERIAL		
	PARTITIONING MATERIAL		
	NO. OF EXISTING BLDGS. ON LOT		
LOT WIDTH	LOT DEPTH		
USE ZONE <i>R1</i>	FIRE ZONE	OCCUPANCY	TYPE
FRONT SET BACKS	FRONT	RIGHT SIDE	LEFT SIDE
	<i>5'</i>	<i>26'</i>	<i>10'</i>
			<i>37'</i>
SITE PLAN NO.	USE PERMIT OR VARIANCE NO.	PARK SPACES REQ'D.	

Job Address <i>10512</i>	Permit No.
11512 TIBBS CIRCLE	008739 A
Lot No. <i>7</i> Tract No. <i>1055</i>	Blk No.
CONTRACTOR	STATE LIC. NO.
ANTHONY POOLS	TEL. NO.
MAILING ADDRESS	STATE LIC. NO.
5871 FIRESTONE BLVD	TEL. NO.
<input type="checkbox"/> ARCH. <input type="checkbox"/> ENGR. T. LARSON	TEL. NO.
MAILING ADDRESS	TEL. NO.
5871 FIRESTONE	
OWNER <i>WILL MILLER</i>	
MAILING ADDRESS <i>ANTHONY POOLS</i>	
5871 FIRESTONE BLVD.	

Zoning Approved By *CK* Date *5-10-65*

Remarks: *Standard Installation*

PUBLIC WORKS

NEW <input checked="" type="checkbox"/> ADD'N <input type="checkbox"/> ALTER <input type="checkbox"/> REPAIR <input type="checkbox"/> DEMOLISH <input type="checkbox"/>
FLOOR AREA 465 NO. OF STORIES NO. OF DWELLING UNITS
PRESENT BLDG USE <i>swim pool</i> MAY 10-65 PROPOSED BLDG USE <i>swim pool</i> MAY 10-65

Street Address: *CK* By *JK*

Record of Survey *None*

R/W Dedication *None*

Bonds *Required*

Encroachment Permit

Remarks

Validation DESCRIBE WORK TO BE DONE *swim pool*

MAY 10-65 11 100 *****12.00

MAY 10-65 14 0995 *****6.00

INSPECTION RECORD		
APPROVAL	DATE	INSPECTOR
Foundation and Location	<i>6-1-65</i>	<i>Gallie</i>
Reinforcing		
Roof Shng.		
Rough Frame		
Lath or Drywall		
Plas. Brown Ct.	<i>7-7-65</i>	<i>Gallie</i>
Other		
Land Use		
Final		
Utility Release		

OWNER-BUILDER PERMIT RESTRICTIONS: An owner-builder must reside within the building for which this permit is issued, (accessory buildings excepted). Said building may not contain more than 3 dwelling units. Otherwise, this permit can be issued only to a contractor licensed in the State of California and a business license must be procured from the City of Garden Grove.

WORKMEN'S COMPENSATION INSURANCE REQUIREMENTS: A certificate or duplicate thereof of workmen's compensation insurance must be on file with the City of Garden Grove prior to the issuance of this permit unless: 1. This permit is for less than \$500 valuation or. 2. The applicant qualifies as an owner-builder and signs the statement below.

I certify that in the performance of the work for which this permit is issued, I shall not employ any person in any manner so as to become subject to the workmen's compensation laws of California.

SIGNATURE _____

for: CERTIFICATE ON FILE _____

VALUATION NOTE: INCLUDE LABOR, MAT., WIRING, PLUMB., HEAT, ETC. \$ **2400.00**

FEES

Plan Check	\$ <i>6.00</i>	Building Permit	\$ <i>12.00</i>
Bond	\$	Expiration Date	

Permit Authorized By *CK* 1 Bldg. Inspector Date *5-10-65*

APPLICANT'S CERTIFICATION: I have carefully read and examined the above application and find the same to be true and correct. All provisions of the laws and ordinances of the City of Garden Grove and State of California will be complied with whether specified herein or not.

Signature of Permittee *Anthony Pools* Date _____

Address _____

RELOCATION

PRESENT BLDG ADDRESS _____ MOVING _____ CONTRACTOR _____ ADDRESS _____

PLOT PLAN

Department of Building

CITY OF
GARDEN GROVE

Job Address

10512

TIBBS CR

Permit Number

9939A

Lot

7

Tract

1055

Blk.

CONVERSION PLOT PLAN COMPLETELY SHOWING
ALL BLDGS. ON THE LOT AND THEIR USE

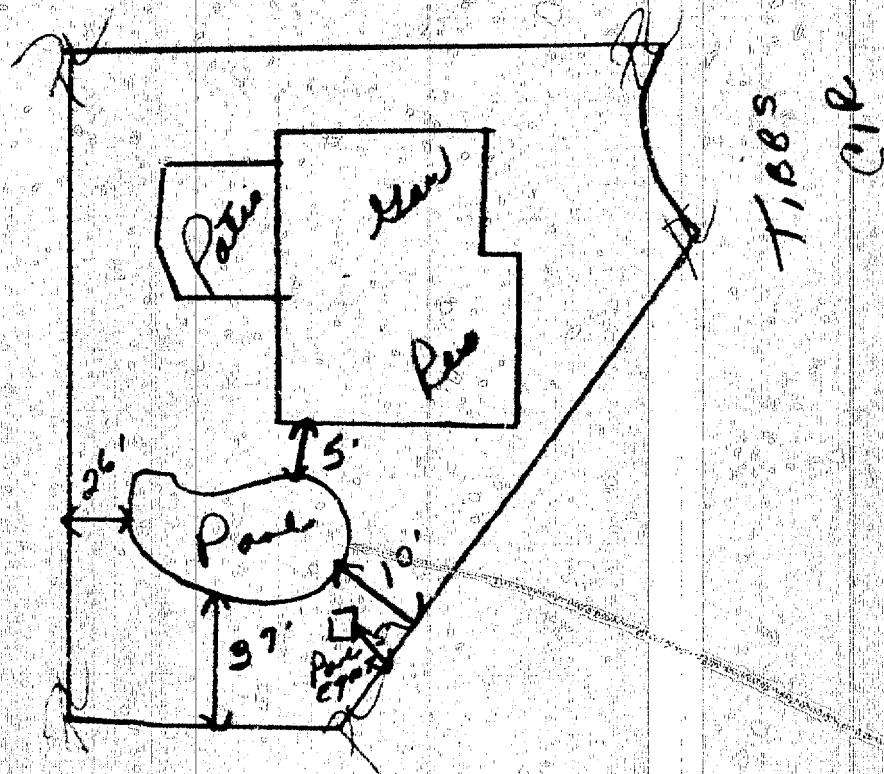

NOT A CORNER

I certify the information herein is complete and correct.
Routing: #1 Building Inspector #2 Office File #3 Owner

By: *[Signature]* 5-10-65

PLUMBING PERMIT

Department of Building
 City of Garden Grove
 857-4700

CITY OF
 GARDEN GROVE

PERMIT FEES

TYPE OF PLUMBING OR ITEM	EACH	\$	FEES
Water Closet (Toilet)	1.00		
Bath Tub	1.00		
Shower	1.00		
Lavatory (Wash Basin)	1.00		
Kitchen Sink	1.00		
Garbage Disposal	1.00		
Laundry Tub or Tray	1.00		
Water Heater	1.50		
Slop Sink	1.00		
Floor Sink	1.00		
Floor Drain	1.00		
Dish Washer	1.00		
Drinking Fountain	1.00		
Urinal	1.00		
Gas System - Outlets	1.00		
House Sewer	1.00		
Lawn Sprinklers	2.00		
Swimming Pool Piping	1.00	1	00
Sand Traps	1.00		
Automatic Washing Mach.	1.00		
Water Softeners	1.50		
Backwash - Trap	1.50		
Water Lateral	1.00		

Issuance of Permit 2 00

TOTAL FEE \$ 3 00

Permit Authorized By *OK* Date *5-10-65*

Working: #1 Plumbing Inspector #2 Office File #3 Owner

For Applicant to Fill In (Use Ink)

Job *10512*
 Address *11512* TIBBS CIR *1055* UC 8740 A

Lot No. *XIXIX* 7 Tract No. *XGB* Blk. No.

Owner WILLIAM MILLER

Owner's Address SAME

Plumbing Contractor ANTHONY POOLS
 Contractor's Address 5871 FIRESTONE

Phone SP32210 City Lic. No.

Use of Bldg. SWIMPOOL

New Bldg. Old Bldg.

Validation MAY 10-65 11 101 *****3.00

I hereby acknowledge that I have read this application and state that the above is correct and agree to comply with all ordinances and State laws regarding plumbing.

I hereby certify that I am properly registered with and/or licensed as required by the City of Garden Grove and/or State of California, and that I am the legal owner of the above described property, and I certify that in the performance of the work for which this permit is issued I shall not employ any person in violation of the contractor's compensation laws of the State of California.

Signature of Permittee *Anthony Pools*

Address *5871 Firestone*

APPROVALS	DATE	INSPECTOR
SOL PIPING		
GROUND PLUMBING		
ROUGH PLUMBING		
GAS PIPING		
GAS VENT		
SEPTIC TANK or Cesspool		
SEWER		
GAS TEST		
MAIN DRAIN AND VACUUM LINES		
WATER HEATER		
BACKWASH		
WATER LATERAL		
FINAL		
UTILITY CO. NOTICED		

Walter Haller
7765 Haller

Bldg. Permit # *5739A*

ELECTRIC PERMIT

Department of Building
H. R. Polius
Director

CITY OF
GARDEN GROVE
JE 7-4200

Applicant Fill in (use ink)

Electric Permit No.

Job Address

10512
~~11418~~ Tibbs Circle

008741 A

LOT NO.

TRACT NO.

Owner WILLIAM MILLER

Owner's
Address

SAME

New Bldg. Old Bldg. Use— SWIM POOL

Electrical
Contr.

ANTHONY POOLS

Address

5871 FIRESTONE BLVD.

Phone

SP 32110

State
License No.

Validation

MAY 10-65 11 102 M*****220

I hereby acknowledge that I have read this application and state that the above is correct and agree to comply with all ordinances and State laws regulating electrical wiring.

I hereby certify that I am properly registered with and/or licensed as required by the City of Garden Grove and/or State of California, or that I am the legal owner of the above described property, and I certify that in the performance of the work for which this permit is issued, I shall not employ any person in violation of the workmen's compensation laws of the State of California.

Signature of Permitter *William Miller* Date

SIGNS

One Sign—1 Transformer	2.00
Additional Sign, Same Location	1.00
Additional Transf. or flashers, Time Clock	1.00
Lamp Holding Devices, 1st 20	.05
Lamp Holding Devices, Next 100	.03
Sign and 1 Transformer, Moved	
Altering or Changing Lettering	
For Connecting (Hook-up)	
Permit Fee	2.00

Total fee

Date

Inspector

Conduit

Wiring

Fixtures

U. G.

Sign Footing

Final

Utility Notified

7761 *Gather*

	NUMBER	EA.	FEE
New Residence Sq. Ft.		.31	
Residential Storage Sq. Ft.		.005	
Services		1.00	
Motors		1.00	
Fixtures 1st 20	1	.20	20
Fixtures Additional		.10	
Fixtures, Mercury Vapor		1.00	
Outlets, 1st 10		.20	
Outlets, Additional		.10	
Any Pole		2.00	
Dryer		1.00	
Dishwasher		1.00	
Furnace		1.00	
Garbage Disposal		1.00	
Fan		1.00	
Heater Inc. 1650 W		.50	
Domestic Range		1.00	
Domestic Oven		1.00	
Motors—Not Over 1 H.P.		1.00	
Motors Over 1 Not Over 3 H.P.		1.50	
Motors Over 3 Not Over 8		2.00	
Motors Over 8 Not Over 15		2.50	
If Not Listed Above See Code			

Permit Fee 2.00

Total Fee 2.20

Authorized By

Date

10-65

Service Size Amp.

Wire

Conduit

Building Permit No.

8737A

ELECTRIC PERMIT

Department of Building
H. R. Peirce
Director

CITY OF
GARDEN GROVE
JE 7-4200

Applicant Fill in (use ink)

Electric Permit No.

Job Address

10512

000983 A

11512 Tibbs Circle

LOT NO.

TRACT NO.

	NUMBER	EA.	FEE
New Residence Sq. Ft.		.01	
Residential Garage Sq. Ft.		.005	
Services		1.00	
Motors		1.00	
Fixtures 1st 20	1	.20	26
Fixtures, Additional		.10	
Fixtures, Mercury Vapor		1.00	
Outlets, 1st 20	2	.20	40
Outlets, Additional		.10	
Any Pole		2.00	
Dryer		1.00	
Dishwasher		1.00	
Furnace		1.00	
Garbage Disposal		1.00	
Fee		1.00	
Heater Inc. 1650 W		.50	
Domestic Range		1.00	
Domestic Oven		1.00	
Motors—Not Over 1 H.P.	2	1.00	2.00
Motors Over 1 Not Over 3 H.P.		1.50	
Motors Over 3 Not Over 8		2.00	
Motors Over 8 Not Over 15		2.50	
If Not Listed Above, See Code			
TC	1		7.00
Permit Fee			2.00
Total Fee			5.80

Owner William Miller

Owner's Address 11512 Tibbs Circle

New Bldg. Old Bldg. Use— pool

Electrical Contr. Justice

Address 9632 Salisbury Cypress

Phone 828-8828

State License No. 210495

MAY 18-65 11 039 M*****5.60

Validation

I hereby acknowledge that I have read this application and state that the above is correct and agree to comply with all ordinances and State laws regulating electrical wiring.

I hereby certify that I am properly registered with and/or licensed as required by the City of Garden Grove and/or State of California, or that I am the legal owner of the above described property, and I certify that in the performance of the work for which this permit is issued I shall not employ any person in violation of the workmen's compensation laws of the State of California.

Signature of Permittee

William Miller

Date 5-17-65

SIGNS

One Sign—1 Transformer	2.00
Additional Sign, Same Location	1.00
Additional Transf. or flashers, Time Clock	1.00
Lamp Holding Devices, 1st 20	.05
Lamp Holding Devices, Next 100	.03
Sign and 1 Transformer, Moved	
Altering or Changing Lettering	
For Connecting (Hook-up)	
Permit Fee	2.00

Total Fee

Date

Inspector

Conduit

Wiring

Fixtures

U. G.

Sign Footing

Final

Utility Notified

6-14-65

7-7-65

Hatter

Hatter

Authorized By

[Signature]

Date 5-18-65

Service Size Amp.

Wire

Conduit

Building Permit No.

PLUMBING PERMIT

1

Department of Building
Harry E. Johnson
517-4200

CITY OF
GARDEN GROVE

For Applicant to Fill in (Use Ink)
Job 10512
Address 11512 Tibbs Cir. Permit No. 088860

PERMIT FEES

No.	TYPE OF FIXTURE OR ITEM	EACH	\$	PER
	Water Closet (Toilet)	\$1.00		
	Bath Tub	1.00		
	Shower	1.00		
	Lavatory (Wash Basin)	1.00		
	Kitchen Sink	1.00		
	Garbage Disposal	1.00		
	Laundry Tub or Tray	1.00		
	Water Heater <u>pool</u>	1.50	1.50	
	Slop Sink	1.00		
	Floor Sink	1.00		
	Floor Drain	1.00		
	Dish Washer	1.00		
	Drinking Fountain	1.00		
	Urinal	1.00		
	Gas System - Outlets <u>pool</u>	1.00	1.00	
	House Sewer	1.00		
	Lawn Sprinklers	2.00		
	Swimming Pool Piping <u>p trap</u>	1.00	1.50	
	Sand Traps	1.00		
	Automatic Washing Mach.	1.00		
	Water Softeners	1.50		
	Backwash - Trap	1.50		
	Water Lateral	1.00		

Lot No. _____ Tract No. _____ Blk. No. _____

Owner Wm. Miller

Owner's Address 11512 Tibbs Cir.

Plumbing Contractor Ballard Plumbing

Contractor's Address 16401 Fairway Ln.

Phone 865213560 City Lic. No. 9

Use of Bldg. _____

New Bldg. Old Bldg.

Validation 14Y20-65 11 084 M*****6.00

I hereby acknowledge that I have read this application and state that the above is correct and agree to comply with all ordinances and State laws regulating plumbing.

I hereby certify that I am properly registered with and/or licensed as required by the City of Garden Grove and/or State of California, or that I am the legal owner of the above described property, and I certify that in the performance of the work for which this permit is issued I shall not employ any person in violation of the workmen's compensation laws of the State of California.

Signature of Permittee A.M. Ballard Date 5/18/65

Address As Above

APPROVALS	DATE	INSPECTOR
SOIL PIPING		
GROUND PLUMBING		
ROUGH PLUMBING		
GAS PIPING		
GAS VENT		
SEPTIC TANK or Cesspool		
SEWER		
GAS TEST	<u>6/21/65</u>	<u>Stallion</u>
MAIN DRAIN AND VACUUM LINES		
WATER HEATER	<u>6/21/65</u>	<u>Stallion</u>
BACKWASH		
WATER LATERAL		
FINAL	<u>7/7/65</u>	<u>Stallion</u>

Issuance of Permit _____ 2 00

TOTAL FEE \$ 6.00

Permit Authorized By [Signature] Date 5-20-65

UTILITY CO. NOTIFIED _____

Routing: #1 Plumbing Inspector #2 Office File #3 Owner Bldg. Permit # _____

BUILDING PERMIT

DEPARTMENT OF BUILDING & SAFETY, GARDEN GROVE PH. 537-4200

INSTRUCTION: FILL IN AREA WITHIN HEAVY LINES
 USE TYPEWRITER OR BALL POINT PEN. PRESS FIRMLY. BE SURE ALL COPIES ARE
 LEGIBLE. NO ERASURES PERMITTED. A DOUBLE FEE WILL BE CHARGED IF WORK
 IS STARTED BEFORE PERMIT IS ISSUED.

FIRE ZONE OCCUPANCY J TYPE J OCC. LOAD

REMARKS PLANS

PLANNING					
USE ZONE	SETBACKS	FRONT	LEFT	RIGHT	REAR
<u>R-1</u>	EAVE PRD.	<u>20</u>	<u>5'</u>	<u>N/A</u>	<u>30'</u>

PLANNING ACTION none PARK SPACES REQUIRED 2

Zoning Approved By JM Date 8-1-67

Remarks:

PUBLIC WORKS OK

Parcel Map	Amount	Req'd	Provided
R. W. Dedication			
Bonds			
Street Bond			
Water Bond			
Water Assmt. Fee			
Fire Hydrant P.F. Fee			
Parkway Tree Fee			
Landscape Bond			

Remarks:

INSPECTION RECORD

APPROVAL	DATE	INSPECTOR
Foundation and Location	<u>9-5-67</u>	<u>Harlow (inv)</u>
Reinforcing		
Roof Shtg	<u>9-8-67</u>	<u>CH</u>
Rough Frame	<u>9-28-67</u>	<u>CH</u>
Lath or Drywall	<u>10-13-67</u>	<u>CH</u>
Plas. Brown Ct	<u>10-26-67</u>	<u>CH</u>
Other		
Final	<u>10-31-67</u>	<u>AK</u>
Utility Release		

VALUATION NOTE: INCLUDE LABOR MAT W. WIRING PLUMB. HEAT ETC \$1130.00

FEES	
Plan Check	\$ <u>4.50</u>
Building Permit	\$ <u>9.00</u>
Bond	\$
Expiration Date	

Permit Authorized By ELM Date 8-1-67

Job Address 10512 TRABS CIRCLE Permit No. 023333A

Lot No. 7 Tract No. 1055

Owner William O Miller Tel. No. 3347614

Mailing Address 10512 TRABS CIRCLE City GARDEN GROVE Zip No.

Arch. State Lic. No. Engr. Tel. No.

Mailing Address City Zip No.

Contractor OWNER Lic. No. Tel. No.

Mailing Address City Zip No.

PRESENT BLDG. USE RESIDENCE PROPOSED BLDG. USE

Validation AUG-1-67 11 064 M*****4.50

Validation AUG-1-67 11 063 M*****9.00

DESCRIBE WORK TO BE DONE GARAGE ADDITION

NEW ADD'N ALTER REPAIR DEMOLISH

FLOOR AREA (SQ. FT.) 460 NO. OF STORIES NO. OF DWELLING UNITS

I certify that I have read this application and state that the above information is correct. I agree to comply to all City Ordinances and State laws relating to building construction. I certify that in the performance of the above work I shall not employ any person in violation of the Labor Code of California relating to Workman's Compensation Insurance. I further agree to hold the City of Garden Grove free and harmless from any liability arising out of injury or bodily damage resulting from work performed relevant to this permit.

CONTRACTORS SIGN BELOW
 I certify that I am a licensed contractor and that my license is in full force and effect.

By _____
 Contractor Authorized Agent Date

OWNER BUILDER SIGN BELOW

I certify that I am exempt from the provisions of Ch. 9, Div. 3 B and P Code (Contractor's License Law) because (check one):

I am the owner of the above property and will personally perform the above work.

I am the owner of the above property and I will contract to have all of the above work performed by licensed contractors

I am the owner of the above property and will employ persons to perform the above work with wages as their sole compensation. I will furnish insurance for my employees as required by the Labor Code of California.

William O Miller By _____
 Owner's Signature Authorized Agent Date

If work is not started within 60 days from date of issue or if abandoned for more than 120 days, this permit will be null and void.

RELOCATION

PRESENT BLDG. ADDRESS

MOVING CONTRACTOR ADDRESS

PLOT PLAN

Department of Building

CITY OF
GARDEN GROVE

10512 TIBBS CIR. N.E.

Job Address

10512 TIBBS CIR.

Permit Number

23333A

Lot

7

Tract

1055

Blk.

DIMENSION PLOT PLAN COMPLETELY SHOWING
ALL BLDGS. ON THE LOT AND THEIR USE

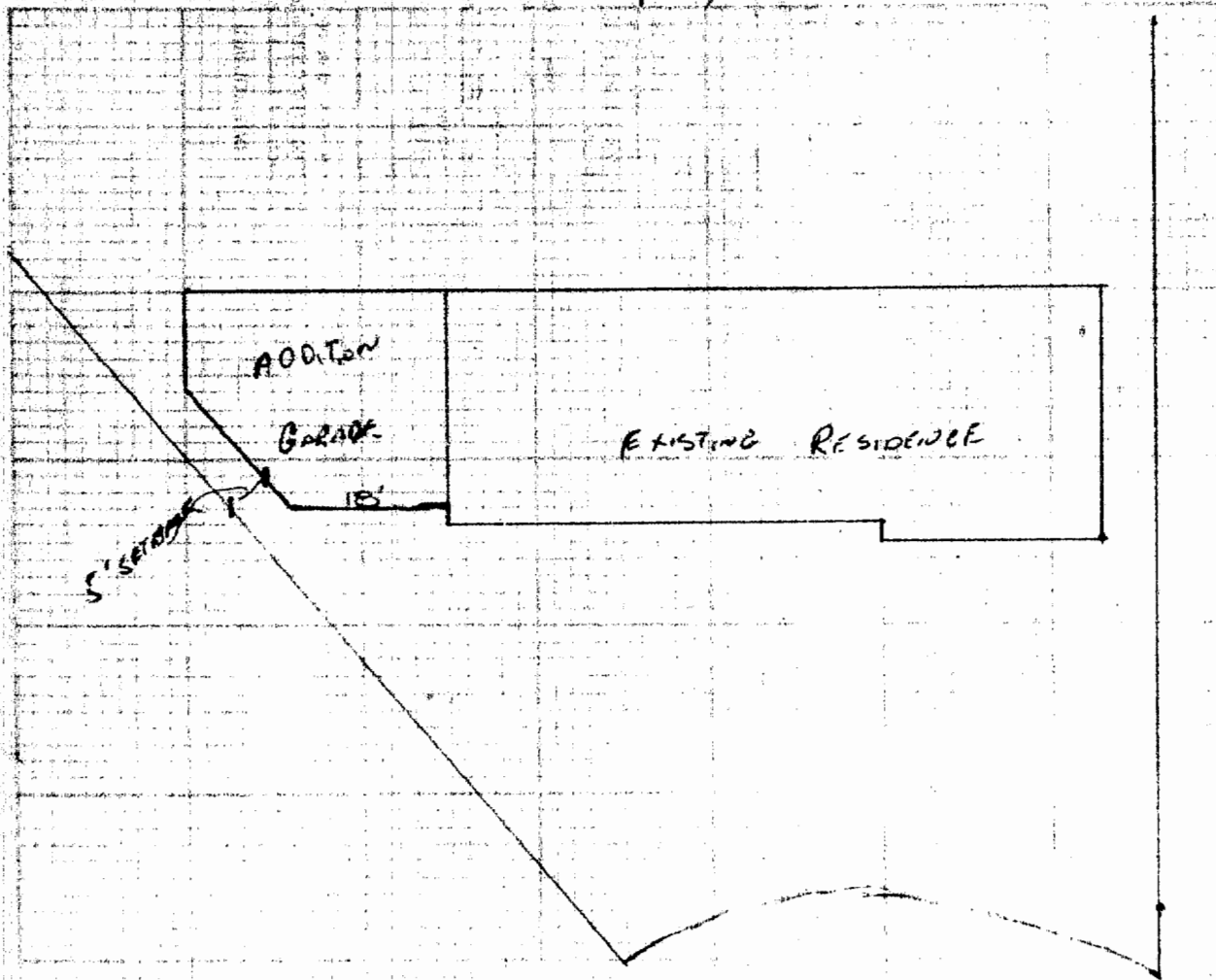

I certify the information hereon is complete and correct.

Routing: #1 Building Inspector #2 Office File #3 Owner

By

Date

PLUMBING PERMIT

Department of Building
907-4888

CITY OF
GARDEN GROVE

For Applicant to Fill In (Use Ink)

PERMIT FEES

No.	TYPE OF FIXTURE OR ITEM	EACH	\$	PER
	Water Closet (Toilet)	\$1.50		
	Bath Tub	1.50		
	Shower	1.50		
	Lavatory (Wash Basin)	1.50		
	Kitchen Sink	1.50		
	Garbage Disposal	1.50		
	Laundry Tub or Tray	1.50		
1	Water Heater MOVE	1.50	1	50
	Slop Sink	1.50		
	Floor Sink	1.50		
	Floor Drain	1.50		
	Dish Washer	1.50		
	Drinking Fountain	1.50		
	Urinal	1.50		
1	Gas System — Outlets	1.50	1	50
	House Sewer	1.50		
	Lawn Sprinklers (Single Dwellings Only)	2.00		
	Swimming Pool Piping	1.50		
	Sand Traps	1.50		
	Automatic Washing Mach.	1.50		
	Water Softeners	1.50		
	Backwash — Trap	1.50		
	Water Lateral	1.50		
	Backflow Protective Devices	2.00		

Job
Address **10512 TIBBS CIRCLE** Permit No. **023334 A**
Lot No. **7** Tract No. **1055** Blk. No.
Owner **WILLIAM O MILLER**
Owner's Address **10512 TIBBS CIRCLE**
Plumbing Contractor **OWNER**
Contractor's Address
Phone City Lic. No.

Use of Bldg. **GAR. ADDN.**
New Bldg. Old Bldg.
Validation **AUG-1-67 11 067 M *****5.00**

I hereby acknowledge that I have read this application and state that the above is correct and agree to comply with all ordinances and State laws regulating plumbing.
I hereby certify that I am properly registered with and/or licensed as required by the City of Garden Grove and/or State of California, or that I am the legal owner of the above described property, and I certify that in the performance of the work for which this permit is issued I shall not employ any person in violation of the workmen's compensation laws of the State of California.

Signature of Permittee **William O Miller 8-1-67**
Address **10512 TIBBS CIRCLE G.G.**

APPROVALS	DATE	INSPECTOR
SOIL PIPING		
GROUND PLUMBING		
ROUGH PLUMBING		
GAS PIPING	9-5-67	R. G. G. (S)
GAS VENT		
SEPTIC TANK or Campool		
SEWER		
GAS TEST		
MAIN DRAIN AND VACUUM LINES		
WATER HEATER		
BACKWASH		
WATER LATERAL		
FINAL	1-8-67	MC
UTILITY CO. NOTIFIED		

Issuance of Permit 2 00
TOTAL FEE \$ **5.00**

Permit Authorized By **EM** Date **8-1-67**

ROUTING: #1 Plumbing Inspector #2 Statistics #3 Owner #4 Office File #5 Bldg. Permit # **23333**

CITY OF GARDEN GROVE

For Applicant to Fill In (Use Ink)

Job Address 10512 TIGER Permit No. 823334

Let No. 7 Tract No. 1055 Blk. No.

Owner OWNER

Owner's Address 10512 TIGER

Plumbing Contractor OWNER

Contractor's Address

Phone City Lic. No.

Use of Bldg. GEN. ADDN.

New Bldg. Old Bldg.

Validation

I hereby acknowledge that I have read this application and state that the above is correct and agree to comply with all ordinances and State laws regulating plumbing.

I hereby certify that I am properly registered with and/or licensed as required by the City of Garden Grove and/or State of California, or that I am the legal owner of the above described property, and I certify that in the performance of the work for which this permit is issued I shall not employ any person in violation of the workman's compensation laws of the State of California.

Signature of Permittee OWNER Date 8-1-67

Address 10512 TIGER

APPROVALS DATE INSPECTOR

SOIL PIPING

GROUND PLUMBING

ROUGH PLUMBING

GAS PIPING

GAS VENT

SEPTIC TANK or Cesspool

SEWER

GAS TEST

MAIN DRAIN AND VACUUM LINES

WATER HEATER

BACKWASH

WATER LATERAL

FINAL

UTILITY CO. NOTIFIED 8-17-67

PERMIT FEES

TYPE OF SERVICE OR ITEM	QUANTITY	PER UNIT	TOTAL
Water Closet (Toilet)		\$1.50	
Sink Tub		1.50	
Shower		1.50	
Lavatory (Wash Basin)		1.50	
Kitchen Sink		1.50	
Garbage Disposal		1.50	
Laundry Tub or Tray		1.50	
Water Heater <u>MOVE</u>	<u>1</u>	<u>50</u>	
Step Sink		1.50	
Floor Sink		1.50	
Floor Drain		1.50	
Dish Washer		1.50	
Drinking Fountain		1.50	
Urinal		1.50	
Gas System - Outlets	<u>1</u>	<u>50</u>	
House Sewer		1.50	
Lawn Sprinklers (Single Dwelling Only)		2.00	
Swimming Pool Piping		1.50	
Sand Traps		1.50	
Automatic Washing Mach.		1.50	
Water Softeners		1.50	
Backwash - Trap		1.50	
Water Lateral		1.50	
Backflow Protective Devices		2.00	

Issuance of Permit 2 00

TOTAL FEE \$

Permit Authorized By: Date 8-1-67

ROUTING: #1 Plumbing Inspector #2 Statistics #3 Owner #4 Office File Bldg. Permit # 2333

UTILITY CO. NOTIFIED 8-17-67