



General Information: 714-741-5307

CITY OF GARDEN GROVE - DEVELOPMENT SERVICES DEPARTMENT

Inspection Requests: 714-741-5332

# PERMIT (PAGE 2 of 2)

## PROJECT/SITE/BUILDING DESCRIPTION

JOB Address : 11111 RAINIER CT  
 Suite :  
 PERMIT NO. : 54439  
 Permit Type : BUILDING  
 Type : B6  
 DWELLING ADDITIONS & ALTERATIO  
 Owner : SGARLATA ERNEST L  
 Applicant : OWNER  
 Appl Address : 11111 RAINIER CT  
 Phone :

## PROPOSED WORK:

BUILD AN ATTACHED PATIO COVER (15' X 20')

Insp Dist : M6  
 Date : 09/14/00  
 Parcel No : 13211108

## FEEES

Value : 3000  
 Floor area : 300

111 32410 Permit	1	107.36
111 32401 issuance	1	35.00
942 22130 General Plan	1	4.86
080 32550 Cultural Arts	1	2.39
<b>TOTAL</b>		<b>149.61</b>

## INSPECTION RECORD

APPROVAL	DATE	INSPECTOR
Pre Inspect		
Foundation		
Concrete Floor		
Reinforcing		
Masonry		
Roof Shtg		
Rough Frame		
Insul / Energy		
Drywall		
Lath		
Plas. Brown Ct.		
Landscaping		
Pre Gunitite		
Pre Deck		
Pre Plaster		
Planning Final		
Bldg Final		
Utility Notified		

## AUTHORIZATION

Bldg Final CANCELLED 9/14/00 [Signature] Issued By: janetw Date \_\_\_\_\_

## DECLARATION

I certify that I have read this application/permit and state that the information on all pages of this document is correct. I agree to comply with all City and County ordinances and State laws relating to building construction, and hereby authorize representatives of this City and County to enter upon the above mentioned property for inspection purposes.

Applicant's Signature [Signature]  
 Print Name Thanh Tran Date 9/14/00

\*\*\*\*\* VALIDATION \*\*\*\*\*  
 PAID ON 14 Sep 2000 AT 13:15  
 RECEIVED BY LARAINEM 198.245.206.215/2 TRANS# 93  
 AMOUNT PAID \$149.61 BY CHECK#355  
 TOTAL PAID = \$149.61

\*\*\*\*\*

Plot Plan Form

Planning Action: <i>APPROVED</i>	Zone: <i>R-1</i>	Coverage:
Approved By: <i>[Signature]</i>	Date: <i>9/14/2000</i>	Increase:
Remarks:		

Job Address: <i>1111 Rainier CT</i>	Permit No.: <i>54439</i>
Assessor Parcel No.: <i>13211108</i>	Tract & Lot #:
Occupancy:	Const. Type: <i>VN</i>
Value: <i>3000<sup>00</sup></i>	
<input type="checkbox"/> New <input type="checkbox"/> Alter <input checked="" type="checkbox"/> Add <input type="checkbox"/> Repair <input type="checkbox"/> Demo	

Job Description: *ATTACHED Patio Cover*

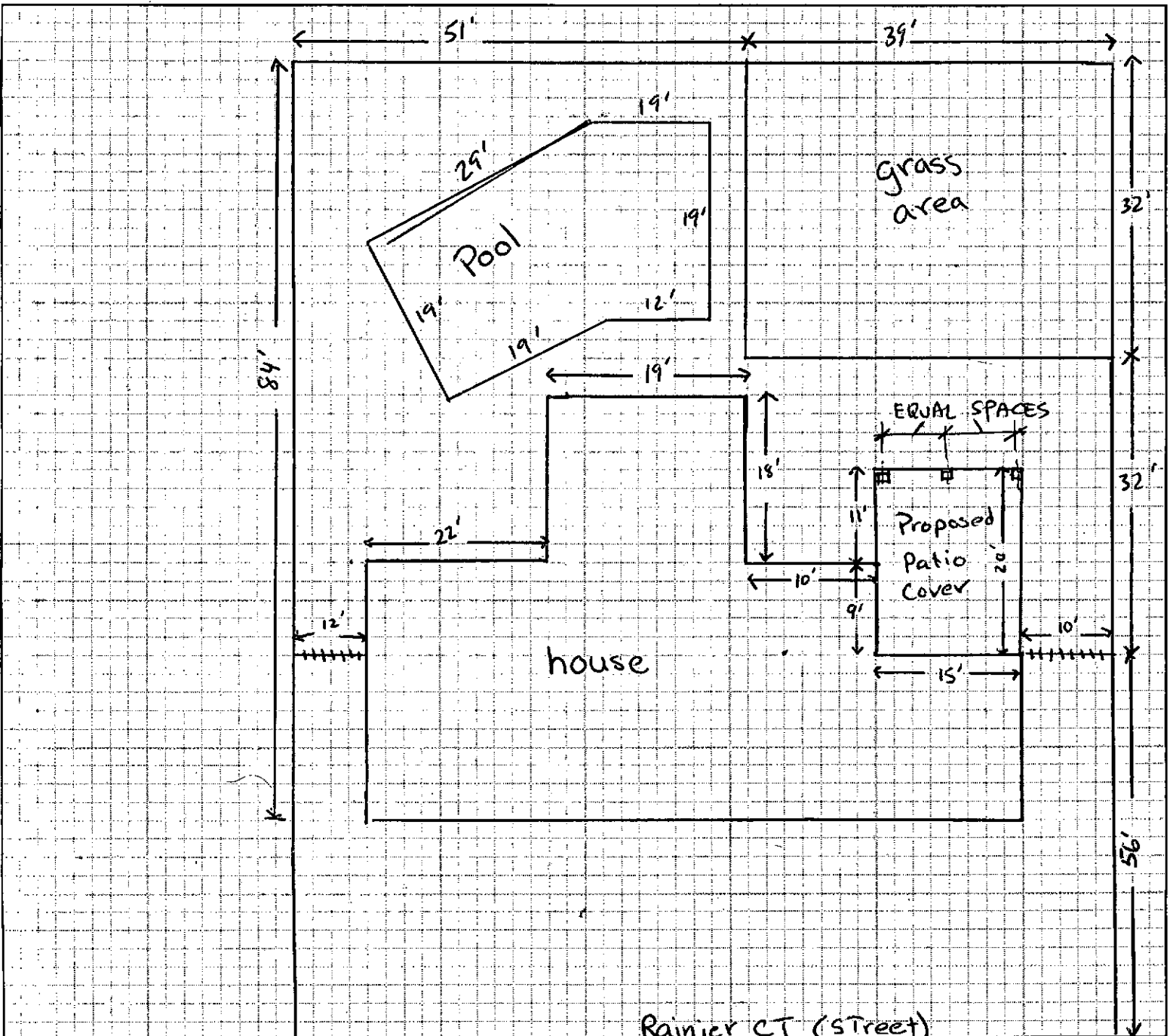

*Rainier CT (Street)*

I certify the information hereon is complete & correct.

*Thanh TRAN*  
Owner's Name (print)

*[Signature]*  
Signature (owner/agent)

Date

# BUILDING PERMIT

DEPARTMENT OF BUILDINGS, GARDEN GROVE, CALIF.

INFORMATION PROVIDED BY BLDG. DEPT.

EXTERIOR WALL MATERIAL		ROOF FRAMING MATERIAL	
PARTITIONING MATERIAL		ROOF COVERING MATERIAL	
LOT WIDTH	LOT DEPTH	NO. OF EXISTING BLDGS. ON LOT	
USE ZONE <b>R-1</b>	FIRE ZONE <b>3</b>	OCCL. PANCY <b>I</b>	TYPE <b>II</b>
FRONT SETBACKS	RIGHT SIDE	LEFT SIDE	REAR
20	5	5	5
SITE PLAN NO.	USE PERMIT OR VARIANCE NO.	PARK SPACES REQ'D <b>2</b>	

Zoning Approved By Sam Date \_\_\_\_\_

Remarks: FOUNDATION + SLAB ONLY

PUBLIC WORKS

Street Address: O.K. By J.L.J.

REQUIRED PROVIDED

Record of Survey \_\_\_\_\_

R/W Dedication \_\_\_\_\_

Bonds \_\_\_\_\_

Encroachment Permit \_\_\_\_\_

## REMARKS

APPROVAL	DATE	INSPECTOR
Foundation and Location	<u>SEE ABOVE</u>	<u>5-4-66</u>
Reinforcing		
Roof Shng.		
Rough Frame		
Lath or Drywall		
Plas. Brown Ct.		
Other		
Land Use		
Final		
Utility Release		

VALUATION NOTE: INCLUDE LABOR, MAT. WIRING, LUMB., HEAT, ETC. \$100.00

FEES	
Plan Check	\$ _____
Bond	\$ _____
Building Permit	\$ <u>2.00</u>
Expiration Date	_____

Permit Authorized By 1 Bldg Inspector Date 3-30-64

ALL WORK IS TO BE DONE BY TYPEWRITER OR BALL POINT PEN. PRESS FIRMLY. BE SURE ALL COPIES ARE LEGIBLE. NO ERASURES PERMITTED. A DOUBLE FEE WILL BE CHARGED IF WORK IS STARTED BEFORE PERMIT IS ISSUED.

Job Address 11111 RAINIER COURT Permit No. 26189

Lot No. 5 Tract No. 2384 Blk. No. \_\_\_\_\_

CONTRACTOR OWNER STATE LIC. NO. \_\_\_\_\_

MAILING ADDRESS \_\_\_\_\_ TEL. NO. \_\_\_\_\_

MAILING ADDRESS \_\_\_\_\_ TEL. NO. \_\_\_\_\_

OWNER JAMES W. KURTZ TEL. NO. \_\_\_\_\_

MAILING ADDRESS 2 SAMS TEL. NO. \_\_\_\_\_

FLOOR AREA (SQ. FT.) 28 NO. OF STORIES 1 NO. OF DWELLING UNITS 1

PRESENT BLDG. USE OWN. PROPOSED BLDG. USE REAR

Validation 11-30-64 11-066 (11-0000-20)

DESCRIBE WORK TO BE DONE Slab and Footing only

**OWNER-BUILDER PERMIT RESTRICTIONS:** An owner-builder must reside within the building for which this permit is issued, (accessory buildings excepted). Said building may not contain more than 3 dwelling units. Otherwise, this permit can be issued only to a contractor licensed in the State of California and a business license must be procured from the City of Garden Grove.

**WORKMEN'S COMPENSATION INSURANCE REQUIREMENTS:** A certificate or duplicate thereof of workmen's compensation insurance must be on file with the City of Garden Grove prior to the issuance of this permit unless: 1. This permit is for less than \$100 valuation or, 2. The applicant qualifies as an owner-builder who signs the statement below.

I certify that in the performance of the work for which this permit is issued, I shall not employ any person in any manner so as to become subject to the workmen's compensation laws of California.

SIGNATURE James W. Kurtz

(or) CERTIFICATE ON FILE \_\_\_\_\_

**APPLICANT'S CERTIFICATION:** I have carefully read and examined the above application, and find the same to be true and correct. All provisions of the laws and ordinances of the City of Garden Grove and State of California will be complied with whether specifically herein or not.

Signature of Permittee \_\_\_\_\_ Date \_\_\_\_\_ BUS LIC. NO. \_\_\_\_\_

Address \_\_\_\_\_

RELOCATION

PRESENT BLDG. ADDRESS \_\_\_\_\_

MOVING CONTRACTOR ADDRESS \_\_\_\_\_

# PLOT PLAN

Department of Building

CITY OF  
GARDEN GROVE

Job Address

1111 RAINIER CT.

Permit Number

76189

Lot

Tract

Blk.

SHOWING PLOT PLAN COMPLETELY SHOWING  
ALL BUILDINGS ON THE LOT AND THEIR USE

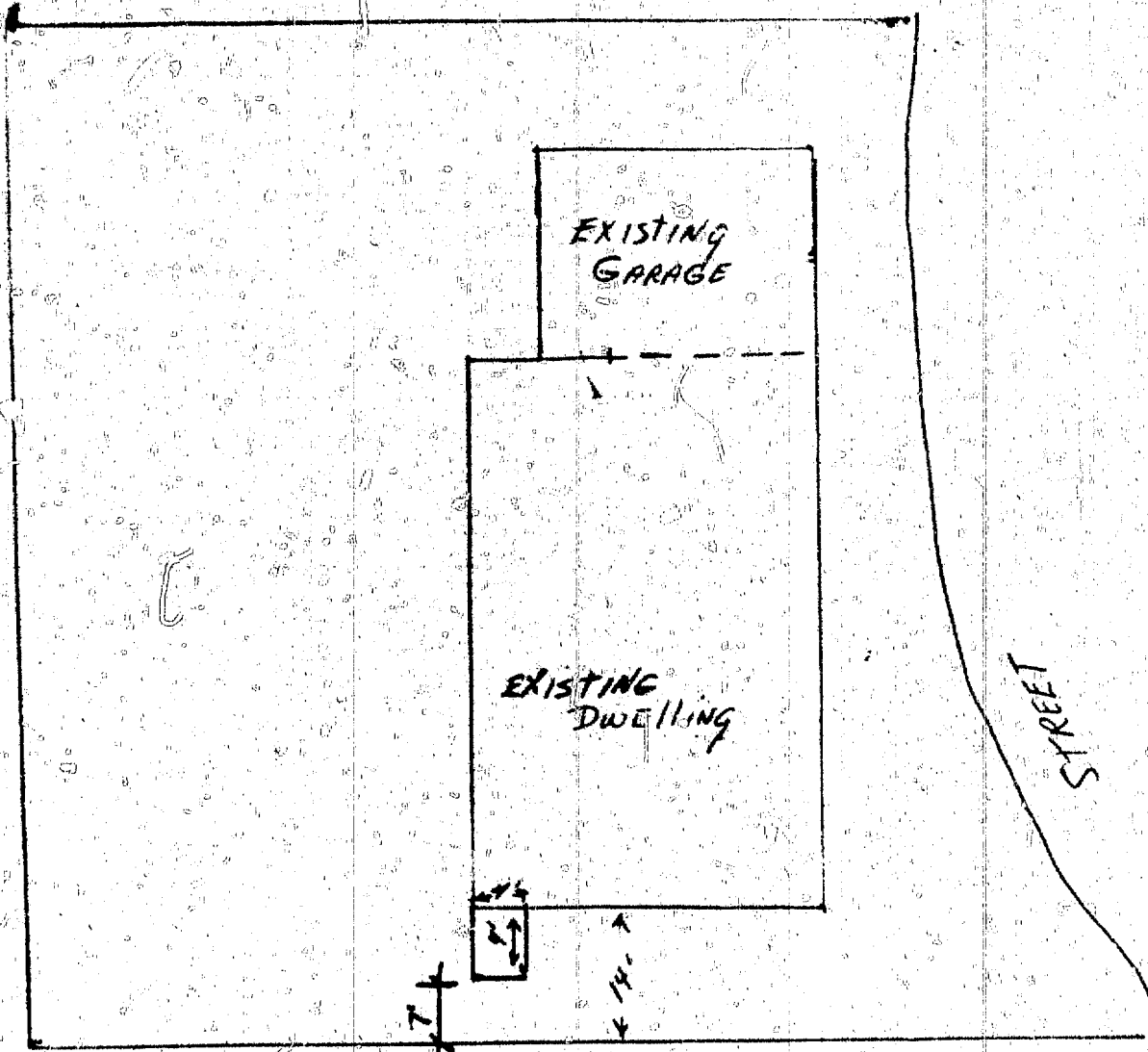

I certify the information hereon is complete and correct.  
Routing: #1 Building Inspector #2 Office File #3 Owner

By

Date

# BUILDING PERMIT

Department of Building  
 HARRY R. FINCKE, Director

CITY OF  
 GARDEN GROVE

## ZONING AND BUILDING

Use Zone <b>R-7</b>	Main Use	Acc. Use	Var. No.
St. Set Back <b>15'</b>	FL		PL
Side Yard <b>7'</b>		Projection	
Side Yard <b>47'</b>		Projection	
Rear Yard <b>7</b>	Stories	Parking Req'd.	
Zoning Approved By		Date	
Group	Type	Plan Ct.	
Remarks:			

## INSPECTION RECORD

APPROVAL	DATE	INSPECTOR
Foundation and Location		
Reinforcing	<b>3-11-64</b>	<i>[Signature]</i>
Roof Shftg.		
Rough Frame		
Laths or Drywall		
Plas. Brown Ct.		
Other		
Land Use		
Final	<b>7-27-64</b>	<b>R. G. J. W.</b>
Utility Release		

### FEES

Plan Check	\$ <b>2.50</b>	Building Permit	\$ <b>15.00</b>
Bond	\$	Expiration Date	
Agent Authorized By	<i>[Signature]</i>	Date	<b>3-11-64</b>

For Applicant to Fill in (USE INK)

Job Address **11111X RAINIER** Permit No. **25837**

Lot No. **5** Tract No. **2384** Blk No. **7**  
 Please Attach Maps & Bounds (2 Copies)

Owner **JAMES KURTZ**  
 Owner's Address **SAME**

Description of Work: New  Add'n  Remodel  Relocate

Use of Building **SWIM POOL**

Area of Building **796** Valuation \$ **3900.00**

Validation **02-24-64** **11** **169** **11-15-60**  
**02-24-64** **11** **168** **11-15-60**

Arch./or Engr. Address

Contractor **ANTHONY POOLS** Phone **SP32210**

Address **5071 FIRESTONE BLVD. SO GATE**

I hereby acknowledge that I have read this application and state that the above is correct and agree to comply with all ordinances and State laws regulating building construction.

I hereby certify that I am properly registered with and/or licensed as required by the City of Garden Grove and/or State of California, or that I am the legal owner of the above described property, and I certify that in the performance of the work for which this permit is issued I shall not employ any person in violation of the workmen's compensation laws of the State of California.

Signature of Contractor *[Signature]* Date **3-11-64**  
 Signature of Registering See *[Signature]* Lic. No.

## RELOCATION

PRESENT BLDG. ADDRESS

MOVING CONTRACTOR ADDRESS

PUBLIC WORKS

Street Address **OE** By **20-2-24**

Record of Survey	REQUIRED	PROVIDED
R/W Dedication		
Bonds		
Encroachment Permit		
Remarks	<i>[Signature]</i>	

Bldg. Inspector

#2 Office File

#3 Statistics

#4 Owner

# PLAT PLAN

Department of Building

CITY OF  
GARDEN GROVE

Job Address

1111 Ramon Ct

Permit Number

25827

Lot

5

Tract

2384

Blk.

INDICATE PLAT PLAN COMPLETELY SHOWING  
ALL DIMENSIONS ON THE LOT AND THEIR USE

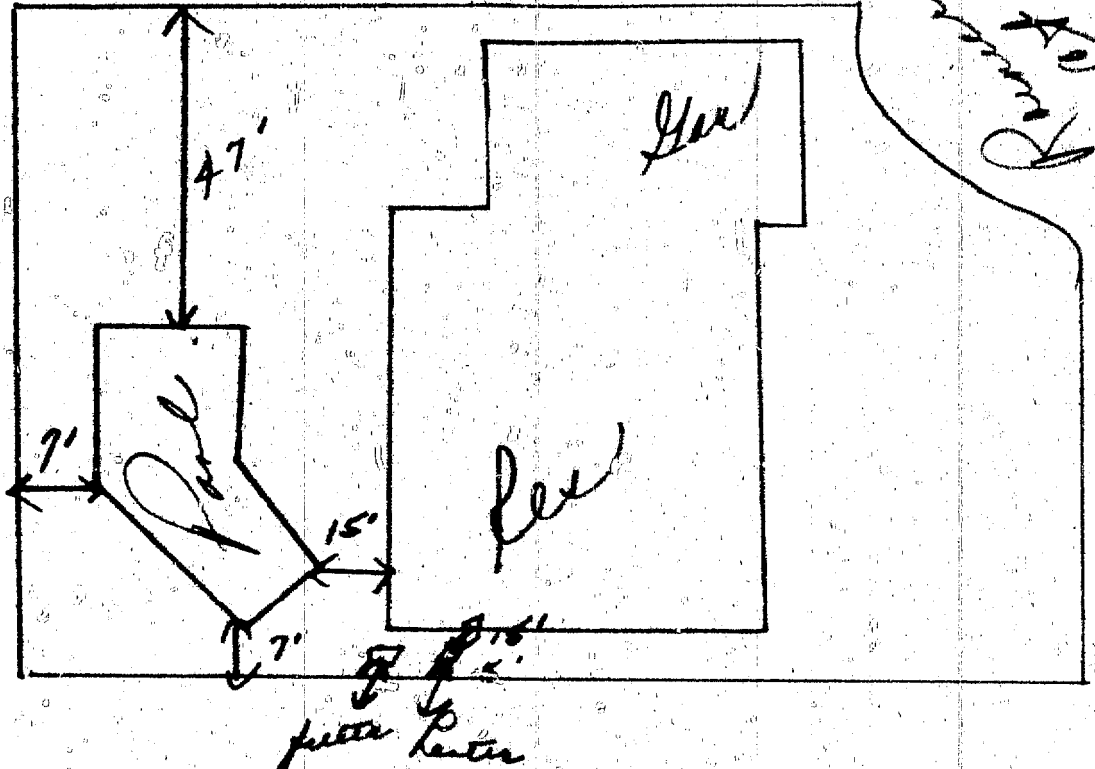

I certify the information hereon is complete and correct.  
Searched: #1 Building Inspector #2 Office #3 Owner

By D. Schaefer Date 2/81

# ELECTRIC PERMIT

Department of Building  
L. C. Adams  
Director

CITY OF  
GARDEN GROVE  
JE 7-4200

Applicant Fill in (use ink)

Electric Permit No.

Job Address

1111 RAINIER COURT

22817

LOT NO. TRACT NO.

Owner JAMES KURTZ

Owner's Address SAME

New Bldg.  Old Bldg.  Use— SWIM POOL

Electrical Contr. ANTHONY POOLS

Address 5871 FIRESTONE BLVD.

Phone SP 32210 State License No.

Validation FEB 24 1994 11 151 M\*\*\*220

I hereby acknowledge that I have read this application and state that the above is correct and agree to comply with all ordinances and State laws regulating electrical wiring.

I hereby certify that I am properly registered with and/or licensed as required by the City of Garden Grove and/or State of California, or that I am the legal owner of the above described property, and I certify that in the performance of the work for which this permit is issued, I shall not employ any person in violation of the workmen's compensation laws of the State of California.

Signature of Permitter *Anthony Pools* Date *Feb 24 1994*

## SIGNS

One Sign—1 Transformer	2.00
Additional Sign, Same Location	1.00
Additional Transf. or flashers, Time Clock	1.00
Lamp Holding Devices, 1st 20	.05
Lamp Holding Devices, Next 100	.03
Sign and 1 Transformer, Moved	
Altering or Changing Lettering	
For Connecting (Hook-up)	
Permit Fee	2.00

Total Fee

Conduit		
Wiring		
Fixtures		
U. G.		
Sign Footing		
Final		
Utility Notified		
Service Size Amp.		
Wire		
Conduit		

Building Permit No. 25837

	NUMBER	EA.	FEES
New Residence Sq. Ft.		.01	
Residential Garage Sq. Ft.		.006	
Services		1.00	
Meters		1.00	
Fixtures 1st 20		.20	20
Fixtures, Additional		.10	
Fixtures, Mercury Vapor		1.00	
Outlets, 1st 20		.20	
Outlets, Additional		.10	
Any Pole		2.00	
Dryer		1.00	
Dishwasher		1.00	
Furnace		1.00	
Garbage Disposal		1.00	
Fan		1.00	
Heater Inc. 1450 W		.50	
Domestic Range		1.00	
Domestic Oven		1.00	
Meters—Not Over 1 H.P.		1.00	
Meters Over 1 Not Over 3 H.P.		1.50	
Meters Over 3 Not Over 8		2.00	
Meters Over 8 Not Over 15		2.50	
If Not Listed Above, See Code			
Permit Fee			2.00
Total Fee			2.80

Authorized By *CK* Date *2/24/94*

# ELECTRIC PERMIT

1107 3/19/64 Pool

Applicant Fill in (use ink) **Pool** Electric Permit No.

Department of Building  
S. C. Adams  
Director

CITY OF  
GARDEN GROVE  
JE 7-426

Job Address  
**11111 RAINIER CT. 22993**

LOT NO. TRACT NO.

Owner **J. KURTZ**  
Owner's Address **SAME**

	NUMBER	EA.	FEE
New Residence Sq. Ft.		.01	
Residential Garage Sq. Ft.		.005	
Services		1.00	
Motors		1.00	
Fixtures 1st 20	<b>1</b>	.20	<b>20</b>
Fixtures, Additional		.10	
Fixtures, Mercury Vapor		1.00	
Outlets, 1st 20	<b>1</b>	.20	<b>20</b>
Outlets, Additional		.10	
Any Pole		2.00	
Dryer		1.00	
Dishwasher		1.00	
Furnace		1.00	
Garbage Disposal		1.00	
Fan		1.00	
Heater Inc. 1650 W		.50	
Domestic Range		1.00	
Domestic Oven		1.00	
Motors—Not Over 1 H.P.	<b>3/4</b>	1.00	<b>1 00</b>
Motors Over 1 Not Over 3 H.P.		1.50	
Motors Over 3 Not Over 8		2.00	
Motors Over 8 Not Over 15		2.50	
If Not Listed Above, See Code			
<b>Time Clock</b>			<b>1 00</b>
Permit Fee			<b>2 00</b>
<b>Total Fee</b>			<b>4 40</b>

New Bldg.  Old Bldg.  Use—  
Electrical Contr. **S&L Electric**

Address **1601 Sandalwood Ave.**  
Phone **ki 92855** State License No.

Validation **APR 19 64 11 043**

I hereby acknowledge that I have read this application and state that the above is correct and agree to comply with all ordinances and State laws regulating electrical wiring.  
I hereby certify that I am properly registered with and/or licensed as required by the City of Garden Grove and/or State of California, or that I am the legal owner of the above described property, and I certify that in the performance of the work for which this permit is issued I shall not employ any person in violation of the workmen's compensation laws of the State of California.

Signature of Permittee **H. D. Solonchik** Date **3/19/64**

## SIGNS

One Sign—1 Transformer	2.00
Additional Sign, Same Location	1.00
Additional Transf. or flashers, Time Clock	1.00
Lamp Holding Devices, 1st 20	.05
Lamp Holding Devices, Next 100	.03
Sign and 1 Transformer, Moved	
Altering or Changing Lettering	
For Connecting (Hook-up)	
Permit Fee	2 00
<b>Total Fee</b>	

	Date	Inspector
Conduit		
Wiring		
Fixtures		
U. G.	<b>4-3-64</b>	<b>R. J. ...</b>
Sign Footing		
Final	<b>7-27-64</b>	<b>R. J. ...</b>
Utility Notified		
Service Size Amp.		Wire
		Conduit

Authorized By **[Signature]** Date **3-19-64**

Building Permit No.



# PLUMBING PERMIT

CITY OF  
GARDEN GROVE

For Applicant to Fill in (Use Ink)

Job Address 1111 Rainier Court Permit No. 33236

Lot No. \_\_\_\_\_ Tract No. \_\_\_\_\_ Blk. No. \_\_\_\_\_

Owner Mr Jim Hurty  
Owner's Address same

Plumbing Contractor SINGLEY PLUMBING  
6919 EAST CANBY AVE

Contractor's Address PARAMOUNT, CALIF.  
NEPHEN 0-1244  
Phone \_\_\_\_\_ City Lic. No. 876

Use of Bldg. \_\_\_\_\_

New Bldg.  Old Bldg.

Validation APR -6-64 11 122 MARRIAGE

I hereby acknowledge that I have read this application and state that the above is correct and agree to comply with all ordinances and State laws regulating plumbing.

I hereby certify that I am properly registered with and/or licensed as required by the City of Garden Grove and/or State of California, or that I am the legal owner of the above described property, and I certify that in the performance of the work for which this permit is issued I shall not employ any person in violation of the workmen's compensation laws of the State of California.

Signature of Permitter P. D. Singley Date \_\_\_\_\_

Address 6919 East Canby

APPROVALS DATE INSPECTOR

SOIL PIPING

GROUND PLUMBING 4-1-64 Rizzuto

ROUGH PLUMBING

GAS PIPING

GAS VENT

SEPTIC TANK or Cesspool

SEWER

GAS TEST

MAIN DRAIN AND VACUUM LINES

WATER HEATER

BACKWASH

FINAL 7-27-64 FD

UTILITY CO. NOTIFIED

*Contract work only. No state power.*

PERMIT FEES			
TYPE OR PURPOSE OF WORK	AMOUNT		FEES
Water Closet (Toilet)	\$1.00	1	00
Bath Tub	1.00		
Shower	1.00	1	00
Lavatory (Wash Basin)	1.00		
Kitchen Sink	1.00		
Garbage Disposal	1.00		
Laundry Tub or Tray	1.00		
Water Heater	1.50		
Slop Sink	1.00		
Floor Sink	1.00		
Floor Drain	1.00		
Dish Washer	1.00		
Drinking Fountain	1.00		
Urinal	1.00		
Gas System — Outlets	1.00		
House Sewer	1.00		
Lawn Sprinklers	2.00		
Swimming Pool Piping	1.00		
Sand Traps	1.00		
Automatic Washing Mach.	1.00		
Water Softeners	1.50		
Backwash	1.50		

Issuance of Permit \_\_\_\_\_ 2 00

TOTAL FEE \$ 4 00

Permit Authorized By [Signature] Date 4-8-64

Routing: #1 Plumbing Inspector #2 Office File #3 Owner Bldg. Permit # \_\_\_\_\_

# PLUMBING PERMIT

1

Department of Building  
 City of Garden Grove  
 Permit Fee \$150.00

CITY OF  
 GARDEN GROVE

For Applicant to Fill in (Use Ink)

Job Address **11111 RAINIER COURT** Permit No. **20857**

Lot No. **5** Tract No. **2384** Blk. No.

Owner **JAMES KURTZ**

Owner's Address **SAME**

Plumbing Contractor **ANTHONY POOLS**

Contractor's Address **5871 FIRESTONE BLVD.**

Phone **SP32210** City Lic. No.

Use of Bldg. **SWIM POOL**

New Bldg.  Old Bldg.

Validation **FEB 24 64 11 150 M \*\*\*\*\*3.00**

I hereby acknowledge that I have read this application and state that the above is correct and agree to comply with all ordinances and State laws regarding plumbing.

I hereby certify that I am properly registered with and/or licensed as required by the City of Garden Grove and/or State of California, or that I am the legal owner of the above described property, and I certify that in the performance of the work for which this permit is issued I shall not violate any laws or regulations in violation of the workmen's compensation laws of the State of California.

Signature of Permittee *Anthony Pools*

Address

APPROVALS	DATE	INSPECTOR
SOL PIPING		
GROUND PLUMBING		
ROUGH PLUMBING		
GAS PIPING		
GAS VENT		
SEPTIC TANK or Cesspool		
SEWER		
GAS TEST		
MAIN DRAIN AND VACUUM LINES	<b>4-3-64</b>	<b>R. 990</b>
WATER HEATER		
BACKWASH		
WATER LATERAL		
FINAL	<b>7-7-64</b>	<b>R. 990</b>
UTILITY CO. NOTIFIED		

QTY	TYPE OF PERMIT OR JOB	CASH	\$	FEES
	Water Closet (Toilet)	\$1.00		
	Bath Tub	1.00		
	Shower	1.00		
	Lavatory (Wash Basin)	1.00		
	Kitchen Sink	1.00		
	Garbage Disposal	1.00		
	Laundry Tub or Tray	1.00		
	Water Heater	1.50		
	Step Sink	1.00		
	Floor Sink	1.00		
	Floor Drain	1.00		
	Dish Washer	1.00		
	Drinking Fountains	1.00		
	Urinal	1.00		
	Gas System - Outlets	1.00		
	House Sewer	1.00		
	Lawn Sprinklers	2.00		
	Swimming Pool Piping	1.00	1	00
	Sand Traps	1.00		
	Automatic Washing Mach.	1.00		
	Water Softeners	1.50		
	Backwash - Trap	1.50		
	Water Lateral	1.00		

Issuance of Permit **2 00**

TOTAL FEE \$ **3 00**

Permit Authorized By *CR* Date **2/24/64**

Routing: #1 Plumbing Inspector #2 Office File #3 Owner

Bldg. Permit # **20827**

# PLUMBING PERMIT

CITY OF  
GARDEN GROVE

## PERMIT FEES

TYPE OR PURPOSE OF WORK	CHARGE	Q.	FEES
Water Closet (Toilet)	\$1.00		
Bath Tub	1.00		
Shower	1.00		
Lavatory (Wash Basin)	1.00		
Kitchen Sink	1.00		
Garbage Disposal	1.00		
Laundry Tub or Tray	1.00		
Water Heater <i>POOL</i>	1.50	1	1.50
Step Sink	1.00		
Floor Sink	1.00		
Floor Drain	1.00		
Dish Washer	1.00		
Drinking Fountain	1.00		
Urinal	1.00		
Gas System <i>POOL</i> <i>Outlets</i>	1.00	1	1.00
House Sewer	1.00		
Lawn Sprinklers	2.00		
Swimming Pool Piping	1.00		
Sand Traps	1.00		
Automatic Washing Mach.	1.00		
Water Softeners	1.50		
Backwash	1.50		
<i>Trap</i>		1	1.50

Issuance of Permit 2 00  
**TOTAL FEE \$ 6.00**

Permit Authorized By *D.A.* Date *3-10-64*

Readings: #1 Plumbing Inspector

#2 Office File

#3 Owner

Bldg. Permit # *25827*

For Applicant to Fill In (Use Ink)

Job Address *11111 Rainier Court* Permit No. *33060*

Lot No. Tract No. Blk. No.

Owner *James Kurutz*

Owner's Address *SINGLEY ELLIOTT*

Plumbing Contractor *6819 E San Carlos*

Contractor's Address *Market St. 10101*

Phone City Lic. No. *876*

Use of Bldg.

New Bldg.  Old Bldg.

Validation *MAR 10 64 11 041 M \*\*\* 6.00*

I hereby acknowledge that I have read this application and state that the above is correct and agree to comply with all ordinances and State laws regulating plumbing.

I hereby certify that I am properly registered with and/or licensed as required by the City of Garden Grove and/or State of California, or that I am the legal owner of the above described property, and I certify that in the performance of the work for which this permit is issued I shall not employ any person in violation of the workman's compensation laws of the State of California.

Signature of Permittee *A.P. Singley* Date

Address *6819 E San Carlos*

APPROVALS DATE INSPECTOR

SOIL PIPING

GROUND PLUMBING *3-19-64* *Spahn*

ROUGH PLUMBING

GAS PIPING

GAS VENT

SEPTIC TANK or Cesspool

SEWER

GAS TEST

MAIN DRAIN AND VACUUM LINES

WATER HEATER

BACKWASH *PIPING* *3-19-64* *Spahn*

FINAL *7-27-64* *Riggall*

UTILITY CO. NOTIFIED

# BUILDING PERMIT

Department of Building  
B. C. Adams  
Director

CITY OF  
GARDEN GROVE

## ZONING AND BUILDING

Map No.	APO	Var. No.
Use Zone	Main Use	Acc. Use
St. Set Back -	PL	PL
Side Yard Rt	Projection	
Side Yard Lt	Projection	
Rear Yard	No Parking Sp. Reqd.	
Zoning Approved By	Date	
Group	Type	Plan Ck.
Remarks:		

## INSPECTION RECORD

APPROVAL	DATE	INSPECTOR
Foundation and Location	3-17-58	W.K.H.
Reinforcing	3-27-58	W.K.H.
Roof Shtg.	4-27-58	W.K.H.
Rough Frame	5-1-58	W.K.H.
Lath or Drywall	7-28-58	W.K.H.
Brown Ct.		
Final	7-29-58	W.K.H.
Utility Release	7-10-58	W.K.H.

Remarks:  
 00-22-58 11 81E 11 85-E-UWV  
 00-51-58 11 81E 11 85-E-UWV

### FEES

Building Permit	\$ 32.00	Rec'd By
Plan Check	\$ 16.00	Rec'd By
Remarks:		

Permit Authorized By W.K.H. Date 3-3-58

Routing: #1 Bldg. Inspector #2 Office File #3 Statistics #4 Owner

For Applicant to Fill in (Use Ink)

Job Address	1111 RAINIER COURT	Permit No.	2412
Lot No.	5	Tract No.	2384
Please Attach Notes & Bounds (2 Copies)			
Owner Roberts Development Co.			
Owner's Address 9901 Katella Ave, Anaheim Calif.			
Description of Work	New <input checked="" type="checkbox"/> Add'n <input type="checkbox"/> Remodel <input type="checkbox"/> Relocate <input type="checkbox"/>	Use of Building 1-1 Residence ATTACHED GAR.	
Area of Building	3111 7935	Valuation \$	13800
Arch. or Engr.		Address	
Contractor	James-Cedric Const Co.	Address 9901 Katella Ave. Anaheim, Calif.	

I hereby acknowledge that I have read this application and state that the above is correct and agree to comply with all ordinances and State laws regulating building construction.

I hereby certify that I am properly registered with and/or licensed as required by the City of Garden Grove and/or State of California, and that I am the legal owner of the above described property, and I certify that in the performance of the work for which this permit is issued I shall not employ any person in violation of the workmen's compensation laws of the State of California.

Signature of Permittee Jack Landeran Date 1-29-58  
 Address 9901 Katella Ave, Anaheim Calif. U.C. No.

### PUBLIC WORKS

Street Imp. Address OK By R.D.K. Date 3-3-58

### RELOCATION

PRESENT BLDG. ADDRESS			
MOVING CONTRACTOR ADDRESS			
INSPECTION FEE	RECEIPT NUMBER		
SURETY	DATE REC'D	REC'D BY	
CASH DEP.	DATE REC'D	REC'D BY	
RELOCATION AUTHORIZED BY	DATE		