



General Information: 714-741-5307

CITY OF GARDEN GROVE - DEVELOPMENT SERVICES DEPARTMENT

Inspection Requests: 714-741-5332

# PERMIT (PAGE 2 of 2)

## PROJECT/SITE/BUILDING DESCRIPTION

JOB Address : 12662 KATHY LN  
 Suite :  
 PERMIT NO. : 70105  
 Permit Type : BUILDING  
 Type : B33  
           REPAIRS  
 Owner : CHARLES H KRUSE  
 Applicant : OWNER  
 Appl Address : 12662 KATHY LN

## PROPOSED WORK:

REMOVE EXISTING SHINGLES/30# FELT COVER W/20 YEAR COMP

Phone :  
 Insp Dist : Q11  
 Date : 09/30/03  
 Parcel No : 09059221

## FEES

Value : 3000  
 Floor area : 0

111 32410 Permit	1	107.36
111 32401 issuance	1	35.00
942 22130 General Plan	1	4.86
080 32550 Cultural Arts	1	2.39
<b>TOTAL</b>		<b>149.61</b>

## INSPECTION RECORD

APPROVAL	DATE	INSPECTOR
Pre Inspect	10/21/03	[Signature]
Foundation		
Concrete Floor		
Reinforcing		
Masonry		
Roof Shtg		
Rough Frame		
Insul / Energy		
Drywall		
Lath		
Plas. Brown Ct.		
Landscaping		
Pre Gunit		
Pre Deck		
Pre Plaster		
Planning Final		
Bldg Final		
Utility Notified		

# EXPIRED

## AUTHORIZATION

Issued By: janetw Date \_\_\_\_\_

## DECLARATION

I certify that I have read this application/permit and state that the information on all pages of this document is correct. I agree to comply with all City and County ordinances and State laws relating to building construction, and hereby authorize representatives of this City and County to enter upon the above mentioned property for inspection purposes.

Applicant's Signature [Signature]  
 Print Name Richard McVane Date 9-30-03

\*\*\*\*\* VALIDATION \*\*\*\*\*  
 PAID ON 30 Sep 2003 AT 11:16  
 RECEIVED BY KRISTINB 198.245.206.215/2 TRANS# 47  
 CASH PAID = \$150.00 CASH RETURNED = \$0.39  
 TOTAL PAID = \$149.61

\*\*\*\*\*

APPLICATION FOR A

**BUILDING PERMIT**

DEPARTMENT OF BUILDING, GARDEN GROVE, CALIF.

1152 INFORMATION PROVIDED BY BLDG. DEPT.

EXTERIOR WALL MATERIAL <i>Stucco</i>	ROOF FRAMING MATERIAL <i>Wood</i>	
PARTITIONING MATERIAL <i>Wood Drywall</i>	ROOF COVERING MATERIAL	
LOT WIDTH	LOT DEPTH	NO. OF EXISTING BLDGS. ON LOT
USE ZONE <i>R-1</i>	FIRE ZONE <i>3</i>	OCCUPANCY <i>T</i> TYPE <i>F</i>
FRONT YARDS	REAR YARDS	REAR YARDS
SIDE PLAN NO.	USE PERMIT OR VARIANCE NO.	PARK SPACES REQ'D

Zoning Approved By *SPR* Date *5/8/64*

Remarks: *Attached*

Street Address *O.K.* By *J.D.*

Record of Survey *R/S*

R/W Dedication *Final*

Bonds

Encroachment Permit

Remarks

**INSPECTION RECORD**

APPROVAL	DATE	INSPECTOR
Foundation and Location	<i>5-27-64</i>	<i>T W January</i>
Reinforcing		
Roof Sltg.	<i>6-19-64</i>	<i>AWJ</i>
Rough Frame	<i>7-7-64</i>	<i>AWJ</i>
Lath or Laywall	<i>EX. 7-28-64</i>	<i>AWJ DW. 8-21</i>
Plas. Brown Ct.		
Other		
Land Use		
Final	<i>11-17-64</i>	<i>AWJ</i>
Utility Release		

VALUATION NOTE: INCLUDE LABOR, MAT. WIRING, PLUMB., HEAT., ETC. \$ *2,700<sup>00</sup>*

**FEES**

Plan Check	\$ <i>6<sup>00</sup></i>	Building Permit	\$ <i>12<sup>00</sup></i>
Bond	\$	Expiration Date	
Permit Authorized By	<i>SPR</i>	Date	<i>5/8/64</i>

INSTRUCTIONS: USE TYPE WRITER OR BALL POINT PEN. PRINTS MUST BE LEGIBLE. ALL COPYES ARE LEGIBLE. NO ERASERS PERMITTED. A DOUBLE SET WILL BE CHARGED IF WORK IS STARTED BEFORE PERMIT IS ISSUED.

Job Address *12662 KATHY LANE* Permit No. *26674*

Lot No. *14* Tract No. *3280* Blk No.

CONTRACTOR *H.F. SCHOLLE* STATE LIC. NO.

MAILING ADDRESS *12662 KATHY LANE* TEL. NO. *534-6547*

MAILING ADDRESS *H.F. SCHOLLE* TEL. NO. *SAME*

OWNER *12662 KATHY LANE* TEL. NO.

NEW  ADD'N  ALTER  REPAIR  DEMOLISH

FLOOR AREA (SQ. FT.) *390* NO. OF STORIES *1* NO. OF DWELLING UNITS

PRESENT BLDG. USE *Single* PROPOSED BLDG. USE *3 Room*

Validation *11-8-64 11 100 11 100*

DESCRIPTION OF WORK TO BE PERFORMED *Change Kitchen. add Bed & Family Room.*

OWNER-BUILDER PERMIT RESTRICTIONS: An owner-builder must reside in the building for which this permit is issued, (accessory buildings exempt). Said building may not contain more than 3 dwelling units. Otherwise the permit can be issued only to a contractor licensed in the State of California and a business license must be procured from the City of Garden Grove.

WORKMEN'S COMPENSATION INSURANCE REQUIREMENTS: A certificate or duplicate thereof of workmen's compensation insurance must be on file with the City of Garden Grove prior to the issuance of this permit unless: 1. This permit is for less than \$100 valuation or, 2. The applicant qualifies as an owner-builder and signs the statement below.

I certify that in the performance of the work for which this permit is issued, I shall not employ any person in any manner so as to become subject to the workmen's compensation laws of California.

SIGNATURE *H.F. Scholle*

(or) CERTIFICATE ON FILE

APPLICANT'S CERTIFICATION: I have carefully read and examined the above application and find the same to be true and correct. All provisions of the laws and ordinances of the City of Garden Grove and State of California will be complied with whether specified herein or not.

Signature Furnished *H.F. Scholle* Date *May 8, 1964*

Address

RELOCATION

PRESENT BLDG. ADDRESS

MOVING CONTRACTOR ADDRESS

# PLAN

Department of Building

CITY OF  
GARDEN G-207E

Int. Number	12662	Parcel Number	26674
Lot	14	Block	280

RENDERING MUST SHOW COMPLETELY SHOWING  
ALL DIMENSIONS ON THE LEFT AND TOP SIDE

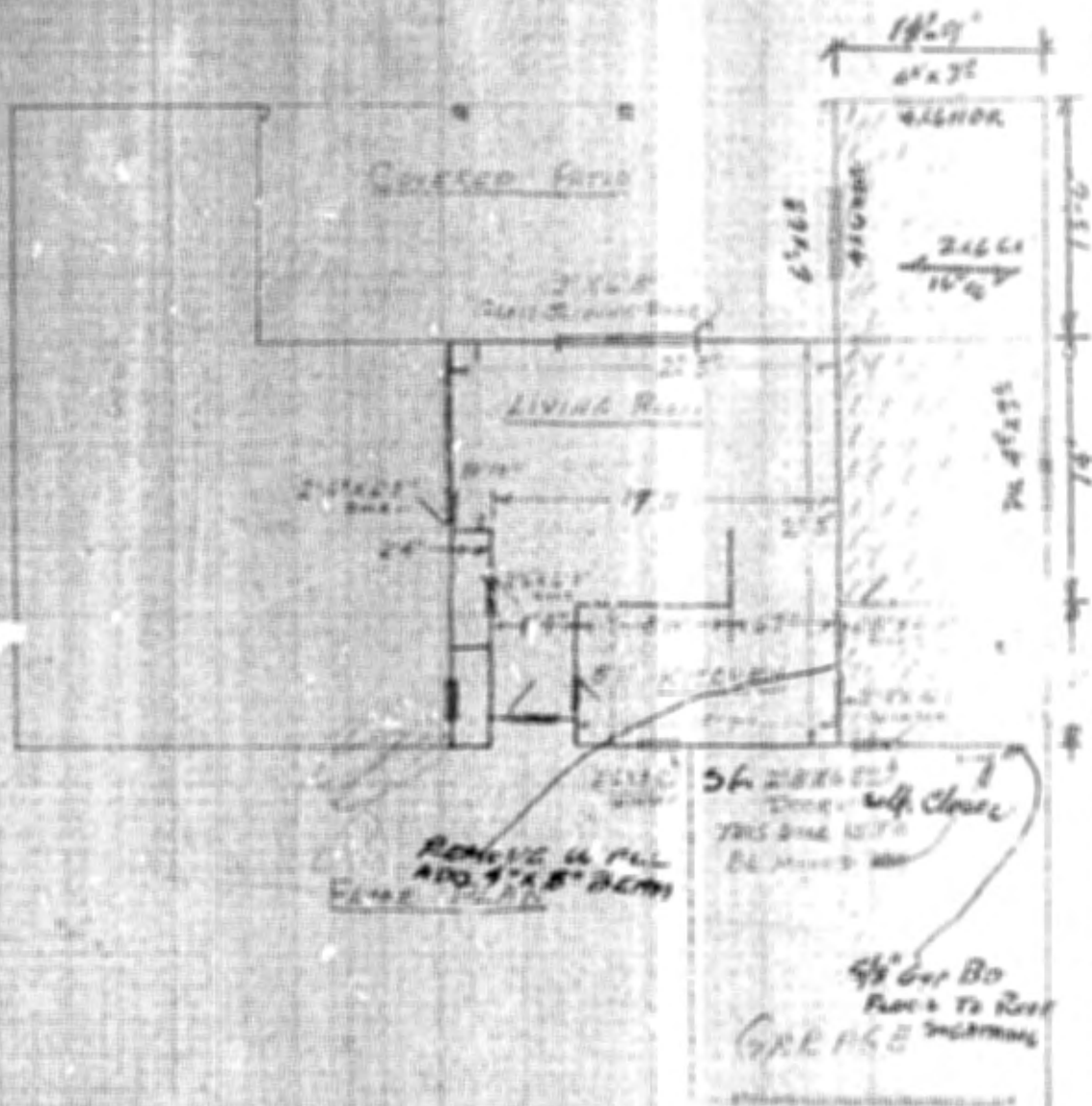

I certify the information herein is complete and correct.  
 Rafting: #1 Building Inspector #2 Office File #3 Owner

By H. L. [Signature] Date 12/11/1914

# PLAT PLAN

Department of Building

CITY OF  
GARDEN GROVE

Job Address	12662 KATHY LANE	Permit Number	26674
Lot	14	Tract	3280

ENCLOSURE PLAT PLAN COMPLETELY SHOWING  
ALL DETAILS ON THE LOT AND THERE ON

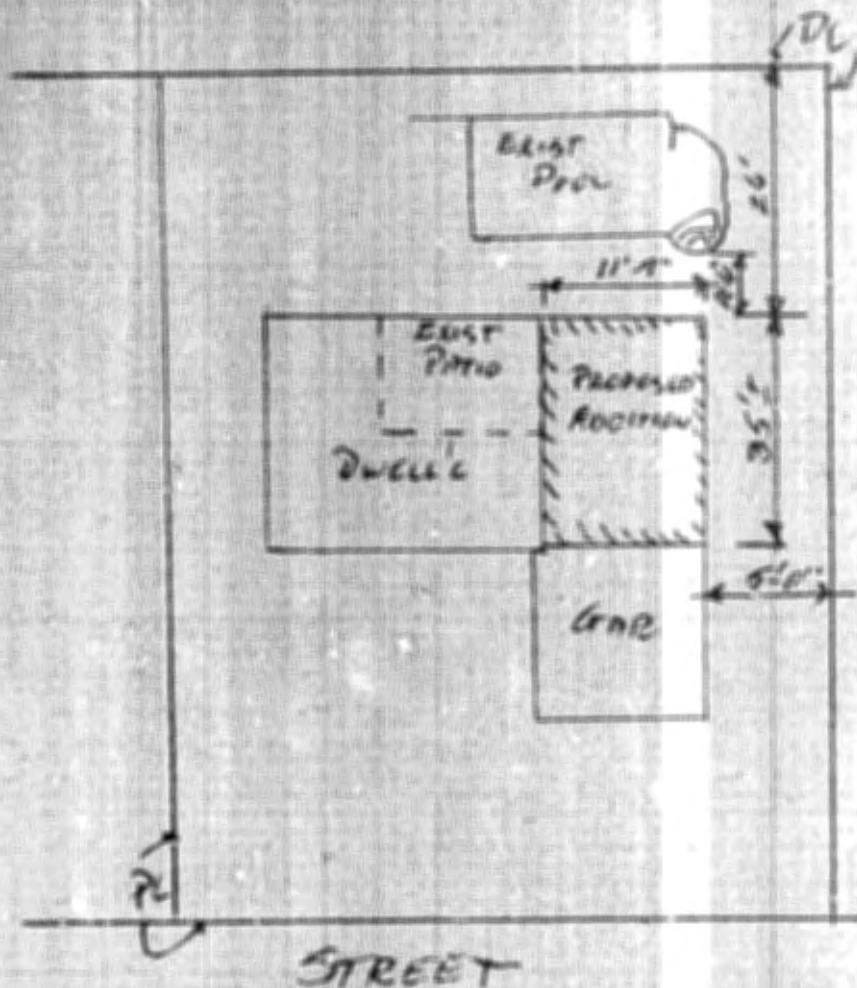

I certify the information herein is complete and correct.  
Routing: #1 Building Inspector #2 Office file #3 Owner

By *Arthur Schuller* Date *2/20/69*

# ELECTRIC PERMIT

Department of Building  
 E. C. Adams  
 Director

CITY OF  
 GARDEN GROVE  
 JE 7-4200

Applicant Fill in  
 Job Address

Reference Form No.

LOT NO. 14 TRACT NO. 3280

	NUMBER	EA	FEES
New Residence Sq. Ft.	<u>390</u>	<u>1</u>	<u>390</u>
Residential Garage Sq. Ft.		<u>105</u>	
Services		<u>1.00</u>	
Motors		<u>1.00</u>	
Fixtures 140 20		<u>.20</u>	
Fixtures Additional		<u>1.10</u>	
Fixtures Mercury Vapor		<u>1.00</u>	
Outlets 1st 20		<u>.20</u>	
Outlets Additional		<u>.10</u>	
Any Pole		<u>2.00</u>	
Dryer		<u>1.00</u>	
Dishwasher		<u>.00</u>	
Furnace		<u>1.00</u>	
Garbage Disposal		<u>1.00</u>	
Fan		<u>1.00</u>	
Heater Inc. 1850 W	<u>2</u>	<u>.50</u>	<u>1.00</u>
Domestic Range		<u>1.00</u>	
Domestic Oven		<u>1.00</u>	
Motors--Not Over 1 H.P.		<u>1.00</u>	
Motors Over 1 Not Over 3 H.P.		<u>1.50</u>	
Motors Over 3 Not Over 8		<u>2.00</u>	
Motors Over 8 Not Over 15		<u>2.50</u>	
If Not Listed Above. See Code			
Permit Fee			<u>2.00</u>
Total Fee			<u>6.90</u>

12664 Valley Lane 23770  
 Owner Helen ...  
 Owner's Address 12664 Valley Lane  
 New Bldg.  Old Bldg.  Additional  
 Electrical Contr. ...  
 Address 12664 Valley Lane  
 Phone 534-6547 State License No. ...  
 Validation ...

I hereby acknowledge that I have read this specification and rule that the work is correct and agree to comply with all ordinances and State law regarding electrical wiring.  
 I hereby certify that I am properly registered with and/or licensed as required by the City of Garden Grove and/or State of California or that I am not from over in the above described property and I certify that in the performance of the work for which this permit is issued I shall not employ any labor in violation of the workmen's compensation laws of the State of California.

Signature of Permittee John

SIGNS	
One Sign--1 Transformer	2.65
Additional Sign, Same Location	1.00
Additional Trans. or Meters, Time Clock	1.00
Lamp Holding Devices (at 20)	.05
Lamp Holding Devices (Next 100)	.03
Sign and 1 Transformer Moved	
Altering or Changing Lettering	
For Connecting (Hook-up)	
Permit Fee	2.00
Total Fee	

	Date	Inspector
Conduit		
Wiring	<u>7-17-64</u>	<u>TWJ</u>
Fixtures		
U. G.		
Sign Footing		
Final	<u>11-19-64</u>	<u>...</u>
Utility Notified		
Service Size Amp.		Wire
Condition		

Authorized By ... Date 6/8/64

Building Permit No. 24674





# PLUMBING PERMIT

Department of Building  
 515 Adams  
 Room 112-501

CITY OF  
 GARDEN GROVE

For Applicant to Fill in (Use Ink)

Job \_\_\_\_\_ Permit No. 375 27627  
 Address 12607 Kathy Lane

Lot No. \_\_\_\_\_ Tract No. \_\_\_\_\_ Blk. No. \_\_\_\_\_

Owner Mrs. Helmer J. Schulte

Owner's Address 15607 Kathy Lane

Plumbing Contractor Bowman

Contractor's Address \_\_\_\_\_

Phone \_\_\_\_\_ City Lic. No. \_\_\_\_\_

Use of Bldg. Pool

New Bldg.  Old Bldg.

Validation DET 11-62 11 045 M 444 150

I hereby acknowledge that I have read this application and state that the above is correct and agree to comply with all ordinances and laws regulating plumbing.  
 I hereby certify that I am properly registered with and/or licensed as required by the City of Garden Grove and/or State of California, or that I am the legal owner of the above described property, and I certify that in the performance of the work for which this permit is issued I shall not employ any person in violation of the workmen's compensation laws of the State of California.

Signature of Permittee Mrs. Helmer J. Schulte Date Oct 14 1962

Address \_\_\_\_\_

PERMIT FEES		AMOUNT	S.	PER
Water Closet (Toilet)		\$1.00		
Bath Tub		1.00		
Shower		1.00		
Lavatory (Wash Basin)		1.00		
Kitchen Sink		1.00		
Garbage Disposal		1.00		
Laundry Tub or Tray		1.00		
Water Heater		1.50		150
Slop Sink		1.00		
Floor Sink		1.00		
Floor Drain		1.00		
Dish Washer		1.00		
Bifolding Fountain		1.00		
Urinal		1.00		
Gas System — Outlets		1.00		100
House Sewer		1.00		
Lawn Sprinklers		2.00		
Swimming Pool Piping		1.00		
Sand Trap		1.00		
Automatic Washing Mach.		1.00		
Water Softeners		1.00		
Boatwash		1.00		

Number of Permit 2

TOTAL FEE \$ 4.50

Permit Authorized By D.P.M. Date 10/16/62

APPROVALS	DATE	INSPECTOR
SOIL PIPING		
GROUND PLUMBING		
ROUGH PLUMBING		
GAS PIPING		
GAS TEST		
SEPTIC TANK or Cesspool		
SEWER		
GAS TEST		
MAIN DRAIN AND VACUUM LINES		
WATER HEATER		
BACKWASH	<u>10-16-62</u>	<u>[Signature]</u>
FINAL	<u>11-2-62</u>	<u>[Signature]</u>
UTILITY CO. NOTIFIED		

Building #1 Plumbing Inspector #2 Office File #3 Owner Bldg. Permit # 20573



# BUILDING PERMIT

Department of Building CITY OF  
 EDWARD G. ADAMS, Director GARDEN GROVE  
 ZONING AND BUILDING

Use Zone R-1 Main Use U3 Acc. Use  Ver. No. 3

St. Set Back Rear of Alley Projection 0

Side Yard R-5' Projection 0

Side Yard L-33' Projection 0

Rear Yard 5' Stories 1 Parking Req'd. 0

Zoning Approved By JG Date 10-5-62

Group U3 Type U3 Plat. Ct. 0

Remarks: Handed Plans

INSPECTION RECORD		
APPROVAL	DATE	INSPECTOR
Foundation and Location		
Reinforcing		
Roof Shng.	<u>10-16-62</u>	<u>[Signature]</u>
Rough Frame		
Earth or Drywall	<u>10-17-62</u>	<u>[Signature]</u>
Fin. Brown Ct.		
Other		
Land Use		
Final	<u>11-7-62</u>	<u>[Signature]</u>
Utility Release		

**FEES**

Plan Check \$ 6.00 Building Permit \$ 12.00

Stamp \$ \_\_\_\_\_ Expiration Date \_\_\_\_\_

Permit Authorized By [Signature] Date 10-5-62

For Applicant to Fill in (USE INK)

Job Address 12662 KATHY LANE Permit No. 20573

Lot No. 14 Tract No. 3280 Blk No. \_\_\_\_\_

Please Attach Meters & Bounds (2 Copies)

Owner H.F. Schumme

Owner's Address SAME

Description of Work New  Add'n  Remodel  Relocate

Use of Building PRIVATE SWIM POOL

Area of Building 15' x 32' Valuation \$ 3000.00

Validation OCT-5-62 11 016 \*\*\*\*\*5.00  
 OCT-5-62 11 017 \*\*\*\*\*12.00

Arch. J. Fox Address Downey

Eng. J. Fox

Contractor FIESTA POOLS Phone 775825

Address South Gate

I hereby acknowledge that I have read this application and state that the above is correct and agree to comply with all ordinances and State laws regulating building construction.

I hereby certify that I am properly registered with and/or licensed as required by the City of Garden Grove and/or State of California, or that I am the legal owner of the above described property, and I certify that in the performance of the work for which this permit is issued I shall not employ any person in violation of the workmen's compensation laws of the State of California.

Signature [Signature] Date 10/5/62

Permittee [Signature] Lic. No. 153810

Address FIESTA POOLS **RELOCATION**

PRESENT BLDG. ADDRESS \_\_\_\_\_

MOVING CONTRACTOR ADDRESS \_\_\_\_\_

**PUBLIC WORKS**

Street Address OK By NIP

	REQUIRED	PROVIDED
Record of Survey	<u>No</u>	<u>YES</u>
R/W Dedication	<u>No</u>	<u>YES</u>
Bonds	<u>No</u>	<u>YES</u>
Encroachment Permit	<u>No</u>	<u>YES</u>

Remarks \_\_\_\_\_

# PLOT PLAN

Department of Building  
Edward C. Adams  
Director

CITY OF  
GARDEN GROVE

Job Address 12642 KATHY LANE	Permit Number 20573
Lot 14	Tract 3280

APPROVED PLOT PLAN COMPLETELY SHOWING  
ALL WORK ON THE LOT AND THERE ON

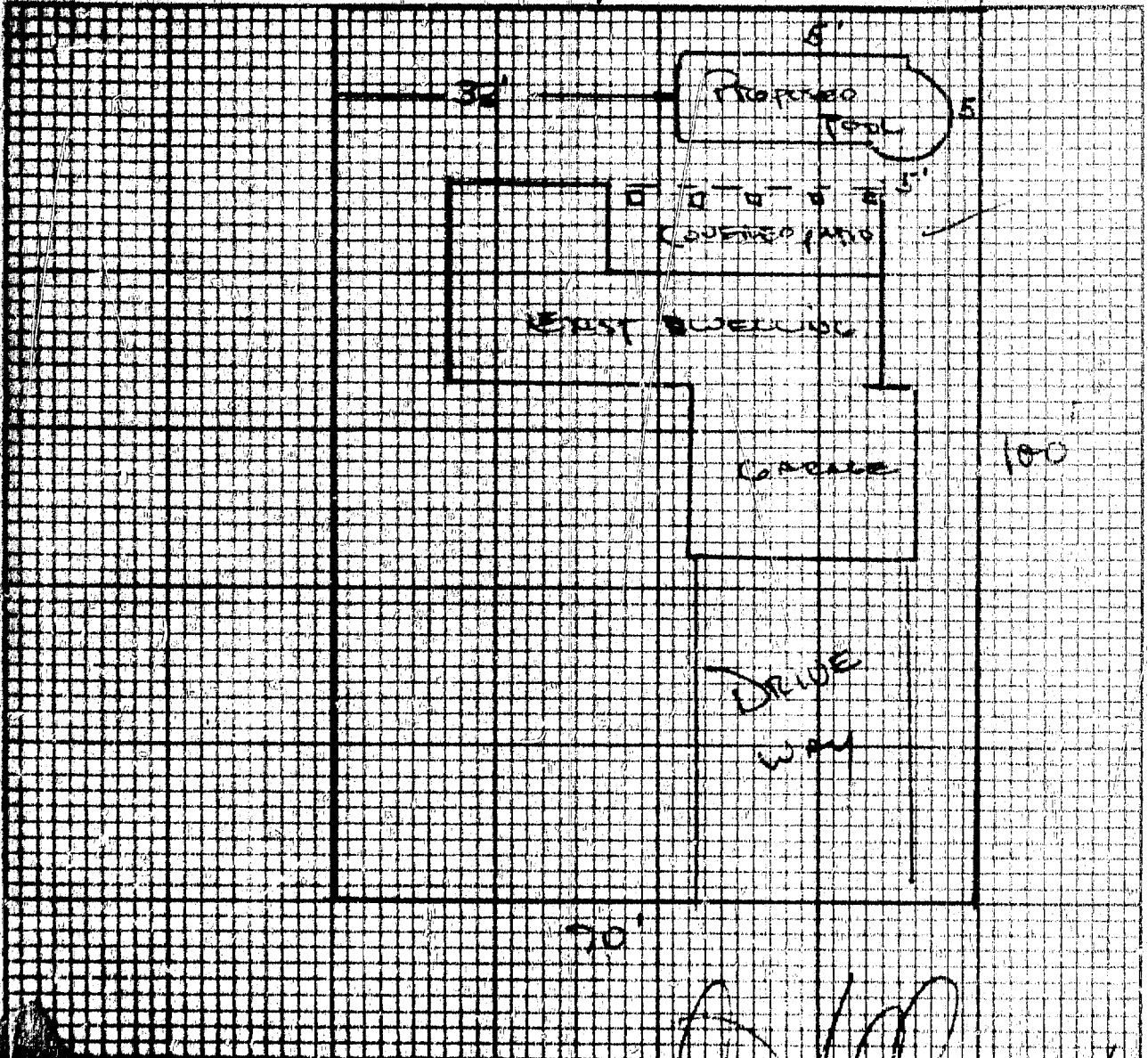

The information herein is complete and correct.  
#1 Building Inspector #2 Office File #3 Owner

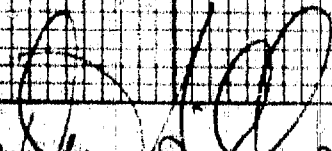
By  Date 10/5/62

# ELECTRIC PERMIT

Department of Building  
S. C. Adams  
Director

CITY OF  
GARDEN GROVE  
JE-7-4200

Applicant Fill in (use ink)  
Job Address

Electric Permit No.

12066 Kathy Lane

18805

Owner: H.F. Schulte  
Owner's Address: SAME

New Bldg.  Old Bldg.  Use—

Electrical Contr. FIEDA PONS

Address 9220 Atlantic

Phone LO 78825 State License No. 153310

Validation OCT-5-62 11 015 1100000220

I hereby acknowledge that I have read this application and state that the above is correct and agree to comply with all ordinances and State laws regulating electrical wiring.

I hereby certify that I am properly registered with and/or licensed as required by the City of Garden Grove and/or State of California, or that I am the legal owner of the above described property, and I certify that in the performance of the work for which this permit is issued I shall not employ any person in violation of the workmen's compensation laws of the State of California.

Signature of Permitter

Date 10/5/62

## SIGNS

One Sign—1 Transformer	2.00
Additional Sign, Same Location	1.00
Additional Transf. or flashers, Time Clock	1.00
Lamp Holding Devices, 1st 20	.05
Lamp Holding Devices, Next 100	.03
Sign and 1 Transformer, Moved	
Altering or Changing Lettering	
For Connecting (Hook-up)	
Permit Fee	2.00

Total Fee

Conduit

Wiring

Fixtures

U. G.

Sign Footing

Final

Utility Notified

Service Site Amp.

Wire

Conduit

Building Permit No. 20572

TRACT NO.

NUMBER EA FEE

New Residence Sq. Ft.		.01	
Residential Garage Sq. Ft.		.015	
Services		1.00	
Motors		1.00	
Fixtures 1st 20	1	.20	.20
Fixtures, Additional		.10	
Fixtures, Mercury Vapor		1.00	
Outlets, 1st 20		.20	
Outlets, Additional		.10	
Any Poles		2.00	
Dryer		1.00	
Dishwasher		.20	
Furnace		1.00	
Garbage Disposal		1.00	
Fee		1.00	
Heater Inc. 1450 W		.50	
Domestic Range		1.00	
Domestic Oven		1.00	
Motors—Not Over 1 H.P.		1.00	
Motors Over 1 Not Over 3 H.P.		1.50	
Motors Over 3 Not Over 8		2.00	
Motors Over 8 Not Over 15		2.50	
If Not Listed Above, See Code			

Permit Fee 2.00

Total Fee 2.20

Authorized By

Date 10-5-62

# PLUMBING PERMIT

CITY OF GARDEN GROVE

For Applicant to Fill in: (Use Ink)

Job Address: 2662 KATHY LANE Permit No. 27540  
 Lot No. 14 Tract No. 3080 Bk. No.   
 Owner H.F. SCHULCE  
 Owner's Address SAME  
 Plumbing Contractor FIESTA POOLS  
 Contractor's Address 9830 ATLANTIC  
 Phone LO 7882 City Lic. No.

Use of Bldg. PRIVATE SWIM POOL  
 New Bldg.  Old Bldg.

Validation OCT-5-62 11 014 HERRING 4.50

I hereby acknowledge that I have read this application and state that the same is correct and agree to comply with all ordinances and State laws regulating plumbing.

I hereby certify that I am properly registered with and/or licensed as required by the City of Garden Grove and/or State of California, or that I am the legal owner of the above described property, and I certify that in the performance of the work for which this permit is issued I shall not employ any person in violation of the Workmen's Compensation Laws of the State of California.

Signature [Signature] Date 10/5/62

Address FIESTA POOLS

APPROVALS	DATE	INSPECTOR
SEAL PIPING		
GROUND PLUMBING		
ROUGH PLUMBING		
GAS PIPING		
GAS VENT		
SEPTIC TANK or Cesspool		
SEWER		
GAS TEST		
MAIN DRAIN AND VACUUM LINES		
WATER HEATER		
BACKWASH		
FINAL		
UTILITY CO. NOTIFIED		

PLUMBING PERMITS	AMOUNT	DATE	NO.
Water Closet (Floor)	\$1.00		
Water Tub	1.00		
Shower	1.00		
Laundry (Wash Sinks)	1.00		
Shower Stall	1.00		
Garbage Disposal	1.00		
Laundry Tub or Tray	1.00		
Water Heater	1.00		
Step Stair	1.00		
Plaster Silt	1.00		
Floor Drain	1.00		
Dish Washer	1.00		
Drinking Fountain	1.00		
Urinal	1.00		
Gas System - Outside	1.00		
Fluoro Saver	1.00		
Water Sprinklers	2.00		
Swimming Pool Piping	1.00		
Automatic Washing Mach.	1.00		
Water Softeners	1.00		
Backwash	1.00		

Amount of Permit 14.00  
 TOTAL FEE 14.00  
 Authorized By [Signature] Date 10-5-62  
 Signature of Plumbing Inspector [Signature] License No.

Plumbing Contractor FIESTA POOLS Owner  Bldg. Permit # 205303

# BUILDING PERMIT

Department of Building  
B. C. Adams  
Director

CITY OF  
GARDEN GROVE

## ZONING AND BUILDING

Use Zone	Variance No.	
Map No.	Main Use	Acc. Use
Set Back - C/L ST	C/L ST	
Side Yard Rt	Projection	
Side Yard Lt	Projection	
Rear Yard	No Parking Sp. Reqd.	
Zoning Approved By	Date	
Group	Type	Plan Ck.
Remarks:		

## INSPECTION RECORD

APPROVAL	DATE	INSPECTOR
Foundation and Location	10-2-57	W.K.
Reinforcing		
Roof Shdg.	11-15-57	W.K.
Rough Frame	12-2-57	W.K.
Lath or Drywall	12-10-57	W.K.
Plas. Brown Ct.	1-6-58	W.K.
Final	2-10-58	W.K.
Utility Release	2-16-58	J.S.

Remarks:

00824 11 120 11 15-01 100

## FEE

Building Permit	\$ 28	Rec'd By
Plan Check	\$ 14	Rec'd By

Remarks:

Permit Authorized By

Date 10/10/57

Routing: #1 Bldg. Inspector #2 Office File #3 Statistics #4 Owner

For Applicant to Fill In (Use Ink)

Job Address	12662 Kathy Lane	Permit No.	1240
Lot No.	14	Tract No.	3280
Please Attach Metes & Bounds (2 Copies)		Bk No.	
Owner	Katelia Company		
Owner's Address	9901 Katelia Ave. Anaheim		
Description of Work	1 B		
Use of Building	dwelling and garage		
Area of Building	1228	Valuation \$	115.0
Arch. or Engr.	Action Engineer	Address	11501 Brookhurst
Contractor	Katelia Company	Address	9901 Katelia

I hereby acknowledge that I have read this application and state that the above is correct and agree to comply with all ordinances and state laws regulating building construction.

I hereby certify that I am properly registered with and/or licensed as required by the City of Garden Grove and/or State of California, or that I am the legal owner of the above described property, and I certify that in the performance of the work for which this permit is issued, I shall not employ any person in violation of the workmen's compensation laws of the State of California.

Signature of Permitter: *Warren E. Roberts* Date: \_\_\_\_\_

Address

## VALIDATION BY CASHIER

Plan Check

Bldg. Pt.

## RELOCATION

PRESENT BLDG. ADDRESS

MOVING CONTRACTOR ADDRESS

INSPECTION FEE

RECEIPT NUMBER

SURETY

DATE REC'D

REC'D BY

CASH DEP.

DATE REC'D

REC'D BY

RELOCATION AUTHORIZED BY

DATE

# BUILDING PERMIT

DEPARTMENT OF BUILDING & SAFETY, GARDEN GROVE PH. 537-4200

FIRE ZONE OCCUPANCY I TYPE II OCC. LOAD

REMARKS No Plans

## PLANNING

USE ZONE R-1 SETBACKS FRONT LEFT RIGHT REAR  
EAVE PROJ. No Change

PLANNING ACTION PARK SPACES REQUIRED

Zoning Approved By [Signature] Date 11-3-71

Remarks:

## PUBLIC WORKS

Parcel Map	Amount	Req.	Provided
R-W Dedication			
Bonds			
Street Band			
Water Band			
Water Assmt. Fee			
Fire Hydrant F.F. Fee			
Parkway Tree Fee			
Landscape Band			

Remarks:

## INSPECTION RECORD

APPROVAL	DATE	INSPECTOR
Foundation and Location		
Reinforcing		
Roof Shig		
Rough Frame		
Lath or Drywall		
Plas. Brown Ct.		
Other		
Final	<u>6-7-73</u>	<u>ROB</u>
Utility Release		

VALUATION NOTE: INCLUDE LABOR MAT. WIRING PLUMB. HEAT ETC \$

## FEEES

Plan Building Permit \$ 6.00  
Check \$  
Bond \$  
Expiration Date

Permit Authorized By [Signature] Date 11-3-71  
1 Bldg Inspector

INSTRUCTION: FILL IN AREA WITH IN HEAVY LINES USE TYPEWRITER OR BALL POINT PEN. PRESS FIRMLY. BE SURE ALL COPIES ARE LEGIBLE. NO ERASURES PERMITTED. A DOUBLE FEE WILL BE CHARGED IF WORK IS STARTED BEFORE PERMIT IS ISSUED.

Job Address 7111 Permit No. 048704 A

Lot No. Tract No.

Owner Tel. No.

Mailing Address City Zip No.

Arch. State Lic. No.  
 Engr. Tel. No.

Mailing Address City Zip No.

Contractor Lic. No. Tel. No.

Mailing Address City Zip No.

PRESENT BLDG. USE PROPOSED BLDG. USE

Validation 6-3-71-11 001 11\*\*\*46.00

DESCRIBE WORK TO BE DONE **Re-Roof**

NEW  ADD'N  ALTER  REPAIR  DEMOLISH

FLOOR AREA (SQ. FT.) NO. OF STORIES NO. OF DWELLING UNITS

I certify that I have read this application and state that the above information is correct. I agree to comply to all City Ordinances and State laws relating to building construction. I certify that in the performance of the above work I shall not employ any person in violation of the Labor Code of California relating to Workman's Compensation Insurance. I further agree to hold the City of Garden Grove free and harmless from any liability arising out of injury or bodily damage resulting from work performed relevant to this permit.

### CONTRACTORS SIGN BELOW

I certify that I am a licensed contractor and that my license is in full force and effect.  
Contractor [Signature] Authorized Agent [Signature] Date

### OWNER/BUILDER SIGN BELOW

I certify that I am exempt from the provisions of Ch. 9, Div. 3, B and P Code (Contractor's License Law) because (check one):  
 I am the owner of the above property and will personally perform the above work.  
 I am the owner of the above property and I will contract to have all of the above work performed by licensed contractors.  
 I am the owner of the above property and will employ persons to perform the above work with wages as their sole compensation. I will carry insurance for my employees as required by the Labor Code of California.

Owner's Signature \_\_\_\_\_ By \_\_\_\_\_ Authorized Agent \_\_\_\_\_ Date \_\_\_\_\_

If work is not started within 90 days from date of issue or if abandoned for more than 120 days, this permit will be null and void.

## RELOCATION

PRESENT BLDG. ADDRESS MOVING CONTRACTOR ADDRESS

# BUILDING PERMIT

## CITY OF GARDEN GROVE

### Public Works & Development

Inspection  
Requests  
638-6771

General  
Information  
638-6661

FIRE ZONE <b>II</b>	OCCUPANCY <b>J</b>	TYPE <b>V</b>	OCC. LOAD	FIRE SPRINK.
USE ZONE <b>R-1</b>	FRONT	LEFT	RIGHT	REAR
PARK SPACES REQUIRED	LEAVE PROJ.			
	SETBACKS			<b>36'</b>
PLANNING ACTION	PLANS <b>EXISTING</b>			

LAND USE APPROVED BY **Sp** DATE **1-24-78**

REMARKS:

G.C. SANT. DIS. FEE REQ'D	O.C. SANT. DIS. FEE REQ'D	DATE	INITIAL
		REQ'D.	PROVIDED

PARCEL MAP

R/W DEDICATION

IDENTIFICATION CODE

--	--	--	--

FEES AND BONDS

VAL	CODE	AMOUNT	REC.
<b>1420<sup>00</sup></b>			
ST. BOND			
WATER BOND			
WATER ASSMT. FEE			
FIRE HYD. FEE			
PARKWAY TREE FEE			
PARK & REC. FEE (DIST. )			
DRAIN ASSMT. FEE (DIST. )			
PLAN RETENTION FEE			
BLDG. PLAN CHECK	<b>520</b>	<b>10<sup>00</sup></b>	<b>08</b>
BLDG. PERMIT FEE	<b>226</b>	<b>17<sup>00</sup></b>	
ST. MOTION INSTR. FEE			
ISSUANCE	<b>535</b>	<b>6<sup>00</sup></b>	
<b>TOTAL FEES</b>		<b>3373</b>	

AUTHORIZED BY **Sp** DATE **1-25-78**

I. INSPECTOR

INSTRUCTION: FILL IN AREA WITHIN HEAVY LINES. USE TYPEWRITER OR BALL POINT PEN. PRESS FIRMLY. BE SURE ALL COPIES ARE LEGIBLE. NO RESURES PERMITTED. A PENALTY FEE WILL BE CHARGED IF WORK IS STARTED BEFORE PERMIT IS ISSUED.

ADDRESS **12662 Kathy Ln** PERMIT NO. **98363A**

LOT NO. **14** TRACT NO. **3280** BLK NO. **100**

OWNER **Schulle** TEL. NO. **8976145**

MAILING ADDRESS **11971 Bailey Garden Grove** CITY **GARDEN GROVE** ZIP

ARCH  ENGR. STATE LIC. NO. TEL. NO. MAILING ADDRESS CITY ZIP

CONTRACTOR **OWNER** LIC. NO. TEL. NO. MAILING ADDRESS CITY ZIP

VALIDATION

PRESENT BLDG. USE **SFD** PROPOSED BLDG. USE **SFD**

DESCRIBE WORK **EXISTING COVERED PAV** TO BE DONE

NEW  ADD'N  ALTER.  REPAIR  DEMOLISH

FLOOR AREA **384** (SQ. FT.) NO. OF STORIES NO. OF DWELLING UNITS

I certify that I have read this application and state that the above information is correct. I agree to comply to all City Ordinances and State laws relating to building construction. I certify that in the performance of the above work I shall not employ any person in violation of the Labor Code of California relating to Workman's Compensation Insurance. I further agree to hold the City of Garden Grove free and harmless from any liability arising out of injury or bodily damage resulting from work performed relevant to this permit.

CONTRACTORS SIGN BELOW  
I certify that I am a licensed contractor and that my license is in full force and effect.  
By **[Signature]**  
Contractor Authorized Agent Date

OWNER-BUILDER SIGN BELOW  
I certify that I am exempt from the provisions of Ch. 9, Div. 3, B and P Code (Contractor's License Law) because (check one):

I am the owner of the above property and will personally perform the above work.  
 I am the owner of the above property and I will contract to have all of the above work performed by licensed contractors.  
 I am the owner of the above property and will employ persons to perform the above work with wages as their sole compensation. I will furnish insurance for my employees as required by the Labor Code of California.

By **[Signature]** AUTHORIZED AGENT DATE **1/24/78**  
Owner's Signature AUTHORIZED AGENT DATE  
If work is not started within 120 days from date of issue or if abandoned for more than 120 days, this permit will be null and void

A FEE MAY BE CHARGED FOR RE-INSPECTION DUE TO NEGLIGENCE, INCOMPLETE WORK, OR FAILURE TO MAKE CORRECTIONS.

RELOCATION  
PRESENT BLDG. ADDRESS  
MOVING CONTRACTOR ADDRESS





PLEASE USE BALL-POINT PEN

1

**BUILDING PERMIT PLOT PLAN**  
Public Works & Development Dept.  
CITY OF GARDEN GROVE

JOB ADDRESS <i>12662 Kathy Ln</i>			PERMIT NO <i>098363A</i>
ASSESSORS PARCEL NO	LOT <i>14</i>	BLOCK	TRACT <i>3280</i>
JOB DESCRIPTION (PLEASE CHECK) <input type="checkbox"/> New <input checked="" type="checkbox"/> Addition <input type="checkbox"/> Alteration <input type="checkbox"/> Repair <input type="checkbox"/> Move <input type="checkbox"/> Demolish			
OWNER <i>Schollie</i>	DATE <i>1-25-75</i>	USE <i>PAT. COVER</i>	PERMIT VALUE <i>1420<sup>50</sup></i>

DIMENSION PLOT PLAN COMPLETELY SHOWING ALL STRUCTURES ON THE LOT AND THEIR USE

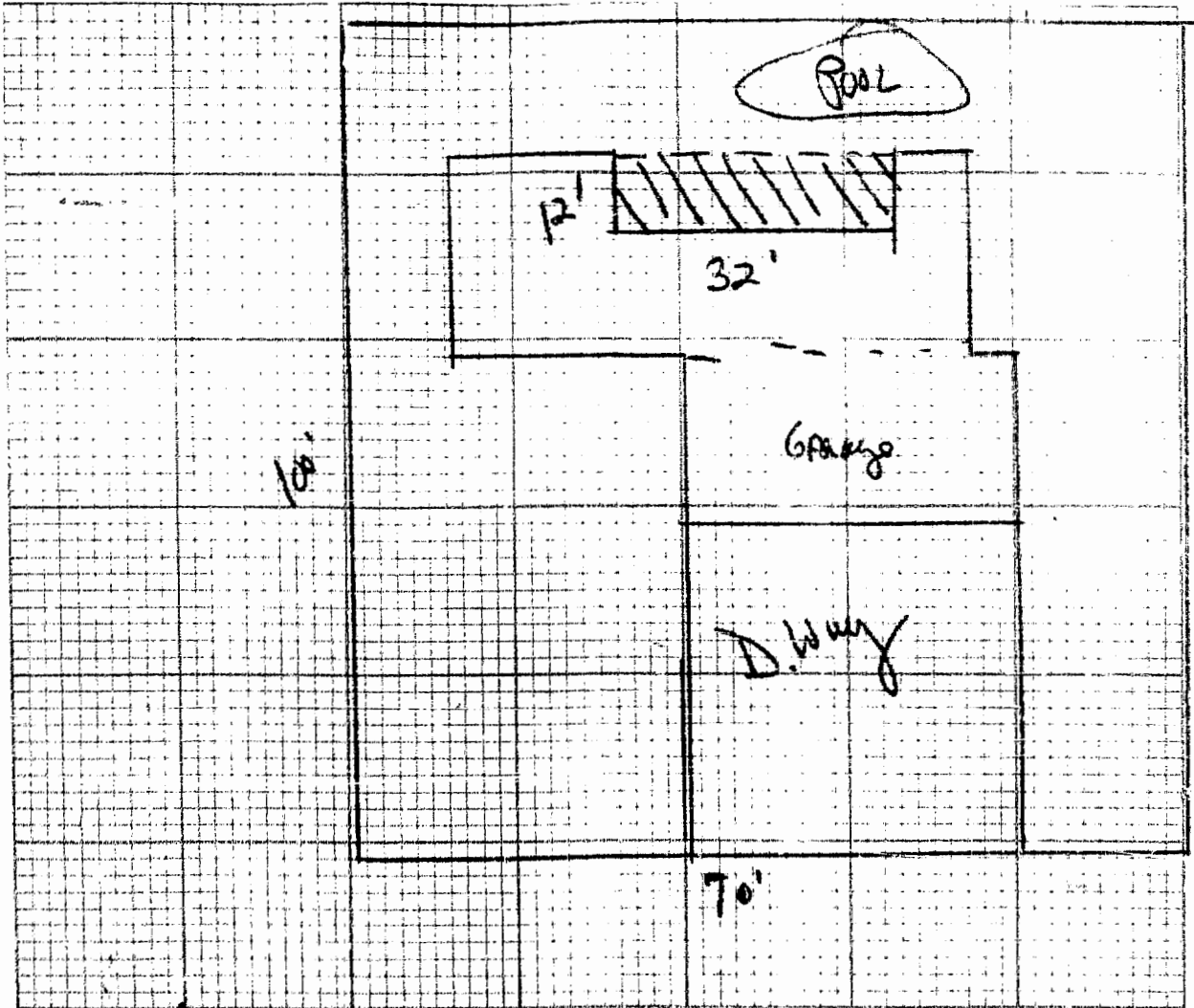

#1 Building Insp. / #2 Assessor / #3 File / #4 Permittee  
I certify the information hereon is complete and correct. By \_\_\_\_\_

Date \_\_\_\_\_

# CITY OF GARDEN GROVE, CALIFORNIA

Development Services Department

11391 ACACIA PARKWAY, P.O. BOX 3070, GARDEN GROVE, CALIFORNIA 92642

**PERMIT NO. :** 4762 **Inspector area:** Q11  
**Type :** H  
**Date Issued :** 10/29/90  
**Title :** A/C/FAU/GAS  
**Desc :**  
**Location :** 12622 KATHY LN  
**Suite :**  
**Parcel number :** 09059224 **Owner:** WALLACE, DEENA  
**Occupancy :**  
**Applicant :** WEST COAST ENERGY SYSTEMS Phone Number : 634-0770  
 1981 S ST COLLEGE  
 ANAHEIM CA 92807

### WORKER'S COMPENSATION REQUIREMENTS

State Compensation Insurance Policy No. N/A Expiration Date \_\_\_\_\_  
 I certify that in the performance of the work for which this permit is issued, I shall not employ any person in any manner so as to become subject to the Worker's Compensation laws of California.  
**NOTE:** If, after making such certificate, the applicant for the permit should become subject to the Worker's Compensation provisions of this code, he shall forthwith comply with the provisions of Section 3700 or his permit shall be deemed revoked.  
 I certify that I have read this application and state that the above information is correct. I agree to comply with all City ordinances and State laws relating to pending construction. I further agree to hold the City of Garden Grove free and harmless from any liability arising out of injury or bodily damage resulting from work performed relevant to this permit.  
W. J. M. A. 10-29-90  
PERMIT APPLICANT SIGNATURE DATE

### BUSINESS TAX CERTIFICATE INFORMATION

I certify that the following Contractor's License No. 337618 and Classification C-20 is in full force and effect.  
WEST COAST ENERGY SYSTEMS W. J. M. A. 10-29-90  
(PRINT) CONTRACTOR (SIGNATURE) CONTRACTOR OR AUTHORIZED AGENT DATE  
 BUSINESS TAX CERTIFICATE NO. \_\_\_\_\_ EXPIRATION DATE \_\_\_\_\_  
 I certify that I am exempt from Section 7031.5 of the Business and Professional Code, Division 3, Chapter 9, Contractors' License Law, under the following Section: Owner: Section 7044  Minor work under \$200; Section 7048  Employee working for wages only; Section 7053  Other: \_\_\_\_\_  
(PRINT) PROPERTY OWNER (SIGNATURE) PROPERTY OWNER OR AUTHORIZED AGENT DATE

Furnance to 100M BTU	1	9.00
Incidental Gas Pipng	1	5.50
Boiler Compressor to 5hp	1	9.00
Issuance	1	15.00

H-PER 23.50  
 ISS 15.00  
 1#4886A10-29\*90 CHECK 38.50

### INSPECTION RECORD

APPROVAL	DATE	INSPECTOR
Furnace		
Furnace Vents		
Gas Piping		
Ducts		
Duct Fan Vent		
Kitchen Hood		
Air Handl Unit		
Evap Cooler		
Boiler Comp		
Decor Appl		

3229 HEATING PERM 23.50  
 3517 ISSUANCE FEE 15.00

Authorized by: [Signature]  
 X

**TOTAL FEES**

**38.50**

#### Inspection Requests

741-5332  
**General Information**  
 741-5307

If work is not started within 180 days from date of issue or if abandoned for more than 180 days, this permit will be null and void.  
 A FEE MAY BE CHARGED FOR RE-INSPECTION DUE TO NEGLIGENCE, INCOMPLETE WORK, OR FAILURE TO MAKE CORRECTIONS.

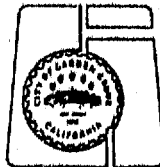

FINAL [Signature]

Utility Notified \_\_\_\_\_

1. INSPECTOR

# CITY OF GARDEN GROVE, CALIFORNIA

Development Services Department

11391 ACACIA PARKWAY, P.O. BOX 3070, GARDEN GROVE, CALIFORNIA 92642

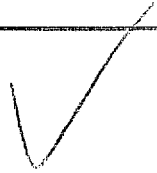

**PERMIT NO.** : 4761 **Inspector area:** 011  
**Type** : E  
**Date Issued** : 10/29/90  
**Title** : A/C GROUND MOUNTED REAR YARD  
**Desc** :  
**Location** : 12622 KATHY LN  
**Suite** :  
**Parcel number** : 09059224 **Owner:** WALLACE, DEENA  
**Occupancy** :  
**Applicant** : WEST COAST ENERGY SYSTEMS Phone Number : 634-0770  
 1981 S ST COLLEGE  
 ANAHEIM CA 92807

### WORKER'S COMPENSATION REQUIREMENTS

State Compensation Insurance Policy No. N/A Expiration Date \_\_\_\_\_  
 I certify that in the performance of the work for which this permit is issued, I shall not employ any person in any manner so as to become subject to the Worker's Compensation laws of California.  
**NOTE:** If, after making such certificate, the applicant for the permit should become subject to the Worker's Compensation provisions of this code, he shall forthwith comply with the provisions of Section 3700 or his permit shall be deemed revoked.  
 I certify that I have read this application and state that the above information is correct. I agree to comply with all City ordinances and State laws relating to pending construction. I further agree to hold the City of Garden Grove free and harmless from any liability arising out of injury or bodily damage resulting from work performed relevant to this permit.  
[Signature] 10/29/90  
PERMIT APPLICANT SIGNATURE DATE

**MINIMUM PERMIT FEE**  
**Issuance**

1	15.00
1	15.00

E-PEN 15.00  
 ISS 15.00  
 CHECK 30.00  
 1#4888A10-29\*90

### BUSINESS TAX CERTIFICATE INFORMATION

I certify that the following Contractor's License No. 539618 and Classification C-20 is in full force and effect.  
**QUESTIONS:** [Signature] 10/29/90  
(PRINT) CONTRACTOR (SIGNATURE) CONTRACTOR OR AUTHORIZED AGENT DATE  
 BUSINESS TAX CERTIFICATE NO. \_\_\_\_\_ EXPIRATION DATE \_\_\_\_\_  
 I certify that I am exempt from Section 7031.5 of the Business and Professional Code, Division 3, Chapter 9, Contractors' License Law, under the following Section: Owner: Section 7044  Minor work under \$200: Section 7048  Employee working for wages only: Section 7053  Other: \_\_\_\_\_  
(PRINT) PROPERTY OWNER (SIGNATURE) PROPERTY OWNER OR AUTHORIZED AGENT DATE

3200 15.00  
 3517 ISSUANCE FEE 15.00

### INSPECTION RECORD

APPROVAL      DATE      INSPECTOR

Underground \_\_\_\_\_  
 Conduit \_\_\_\_\_  
 Wiring - Rough \_\_\_\_\_  
 Heater \_\_\_\_\_  
 Fixtures & Trim \_\_\_\_\_  
 Motors \_\_\_\_\_  
 Ufer \_\_\_\_\_  
 Service \_\_\_\_\_

Authorized by:  
 X [Signature]

**TOTAL FEES**

**30.00**

### Inspection Requests

741-5332  
**General Information**  
 741-5307

If work is not started within 180 days from date of issue or if abandoned for more than 180 days, this permit will be null and void.  
 A FEE MAY BE CHARGED FOR RE-INSPECTION DUE TO NEGLIGENCE, INCOMPLETE WORK, OR FAILURE TO MAKE CORRECTIONS.

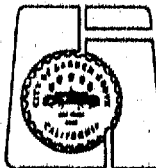

FINAL [Signature]  
 Utility Notified \_\_\_\_\_

T. INSPECTOR