

CERTIFICATE of OCCUPANCY

CITY OF GARDEN GROVE - PUBLIC WORKS & DEVELOPMENT

THIS CERTIFICATE ISSUED PURSUANT TO THE REQUIREMENTS OF SECTION 306 OF THE UNIFORM BUILDING CODE CERTIFYING THAT, AT THE TIME OF ISSUANCE, THIS STRUCTURE WAS IN COMPLIANCE WITH THE VARIOUS ORDINANCES OF THE CITY REGULATING CONSTRUCTION OR USE FOR THE FOLLOWING:

JOB ADDRESS 10370 Katella Avenue PERMIT NO. 102300A, 104564A

USE OF BLDG. K-Mart Dept. Store GROUP F1, F2 TYPE III-N

BLDG. APPROVED BY William K. Miller DATE 6/27/79 USE ZONE C-1

ZONING REMARKS SP 121-73

BLDG. OWNER Strand Company ADDRESS 622 The Strand, Manhattan Beach

Raymond T. Holland BY William K. Miller DATE 6/28/79

BLDG. OFFICIAL

POST IN A CONSPICUOUS PLACE

INSPECTION RECORD

For Applicant to Fill in **2677**

OCCUPANCY TYPE F2 F1	OCC. LOAD UN	FIRE SPRINK. <input checked="" type="checkbox"/>
USE ZONE 21	FRONT	LEFT
FIRE ZONE 2	Eav Proj. SEE	RIGHT
PLANNING ACTION SP121-780	Setbacks	REAR
LAND USE APPROVED BY [Signature]	PLANS PROVIDED	
REMARKS:	DATE 10-2-78	
SEE FNDN. ONLY		
PERMIT NO 102300 A.		
SUBJECT TO HEALTH DEPT. APPROV		
G.G. SANT. DIS. FEE REQ'D. <input checked="" type="checkbox"/>	O.C. SANT. DIS. FEE REQ'D. <input checked="" type="checkbox"/>	DATE 10/2/78
PARCEL MAP	REQ'D	INITIAL PROVIDED
R/W DEDICATION	NO	NO
FEEES AND BONDS		
ST. BOND	REV. CODE	AMOUNT
WATER BOND		PROVIDED
WATER ASSMT. FEE (ACRG.)		
WATER ASSMT. FEE (FT.)		
PARKWAY TREE FEE		372.63
PARK & REC. FEE (DIST.)		NO
DRAIN ASSMT. FEE (DIST. A)		NO
PLAN RETENTION FEE	529	56.15
BLDG. PLAN CHECK	520	1547.50
BLDG. PERMIT FEE	226	1898.94
ISSUANCE	535	6.00
VALUATION 1482300	TOTAL FEES	3508.65
1683300		
AUTHORIZED BY [Signature]	DATE 10-2-78	

APPROVAL	DATE	INSPECTOR
FOUNDATION & LOCATION		WKT TR.
CONCRETE FLOOR		WKT TR.
REINFORCING		
ROOF SHTG		
ROUGH FRAME		WKT
INSULATION, ENERGY		
LATH OR DRYWALL		WKT
PLAS. BROWN CT.		WKT
SOUND INSULATION		
SMOKE DETECTOR		
PARKING	6-27-79	WKT
LANDSCAPING	6-27-79	WKT
LAND USE FINAL	10-27-79	WKT
FINAL	6-27-79	WKT
UTILITY RELEASE		

WORKMEN'S COMPENSATION REQUIREMENTS

I certify that I have read this application and state that the above information is correct. I agree to comply to all City Ordinances and State laws relating to building construction. I certify that in the performance of the above work I shall not employ any person in violation of the Labor Code of California relating to Workman's Compensation Insurance. I further agree to hold the City of Garden Grove free and harmless from any liability arising out of injury or bodily damage resulting from work performed relevant to this permit.

CONTRACTORS SIGN BELOW

I certify that I am a licensed contractor and that my license is in full force and effect.

W.C. # _____ EXP. DATE _____

Mesa Verde By **Jim [Signature]**

CONTRACTOR AUTHORIZED AGENT DATE

OWNER-BUILDER SIGN BELOW

I am exempt from the provisions of Ch. 9, Div. 3, B and P (6600 Contractor's License Law) because (check one):

"I am the owner of the above property and will personally perform the above work. I certify that in the performance of the work for which this permit is issued, I shall not employ any person in any manner so as to become subject to the workmen's compensation laws of the State of California.

I am the owner of the above property and I will contract to have all of the above work performed by licensed contractors.

W.C. # _____ EXP. DATE _____

I am the owner of the above property and will employ persons to perform the above work with wages as their sole compensation. I will furnish insurance for my employees as required by the Labor Code of California.

W.C. # _____ EXP. DATE _____

OWNER'S SIGNATURE _____ By _____ AUTHORIZED AGENT DATE _____

ADDRESS 10870 KATELLA	PERMIT NO. 104564A
LOT NO.	TRACT NO.
PORTION OF PARCEL 345 A	BLK NO.
OWNERS STRAND OF TEEK DEVELOPMENT	TEL. NO. 213-545-4671
MAILING ADDRESS 622 THE STRAND, MANHATTAN BEACH CA.	CITY MANHATTAN BEACH ZIP 90266
<input checked="" type="checkbox"/> ARCH JOHN K. CRIST	
<input type="checkbox"/> ENGR.	
MAILING ADDRESS 607 E. GUADALUPE GLENDALE CA.	CITY GLENDALE ZIP 91201
TEL. NO. (213) 247 0844	STATE LIC. NO. & TYPE
VALIDATION 6-16-78 059M 1547.56x	
10/2/78 070m 5615	
071m 187894	
072m 600	
MESA VERDE CONST. CO.	
CONTRACTOR 501 VALLEY WAY MILPITAS, CA 95035	
MAILING ADDRESS (408) 263-8597	
TEL. NO.	STATE LIC. NO.
PRESENT BLDG. USE	PROPOSED BLDG. USE DEP STORE
DESCRIBE WORK TO BE DONE NOW MOD.	
NEW <input checked="" type="checkbox"/> ADD'N <input type="checkbox"/> ALTER. <input type="checkbox"/> REPAIR <input type="checkbox"/> DEMOLISH <input type="checkbox"/>	
FLOOR AREA (SQ. FT.) 84,000	NO. OF STORIES 1
	NO. OF DWELLING UNITS -
If work is not started within 120 days from date of issue or if abandoned for more than 120 days, this permit will be null and void.	
A FEE MAY BE CHARGED FOR RE-INSPECTION DUE TO NEGLIGENCE, INCOMPLETE WORK, OR FAILURE TO MAKE CORRECTIONS.	
RELOCATION	
PRESENT BLDG. ADDRESS	
MOVING CONTRACTOR	
ADDRESS	

2677 1

PLEASE USE BALL-POINT PEN

BUILDING PERMIT PLOT PLAN

Public Works & Development Dept.
CITY OF GARDEN GROVE

PLOT PLAN APPROVED BY <i>JPL</i>	JOB ADDRESS 10870 Katella		PERMIT NO. 104509A
	ASSESSOR'S PARCEL NO. 89-010-44	LOT	BLOCK TRACT
OWNER STRAND CO.	JOB DESCRIPTION (PLEASE CHECK) <input type="checkbox"/> New <input checked="" type="checkbox"/> Addition <input type="checkbox"/> Alteration <input type="checkbox"/> Repair <input type="checkbox"/> Move <input type="checkbox"/> Demolish		PERMIT VALUE \$1482300 \$1683300
	DATE 10-2-78	USE NEW K-MART DEPT. STORE	

DIMENSION PLOT PLAN COMPLETELY SHOWING ALL STRUCTURES ON THE LOT AND THEIR USE.

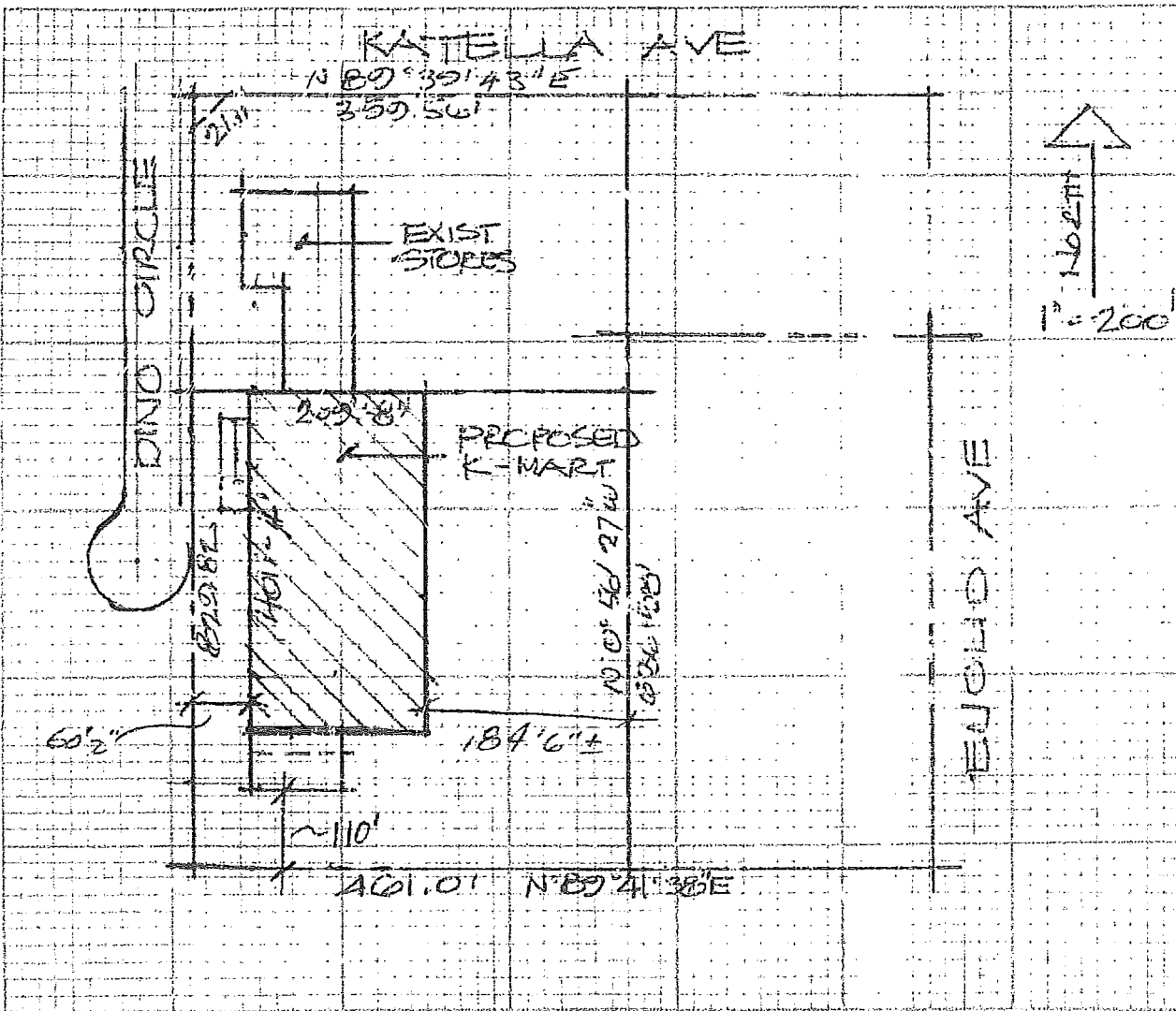

#1 Building Insp. / #2 Assessor / #3 File / #4 Permittee
I certify the information hereon is complete and correct. By _____

Date _____



PERMIT (PAGE 2 of 2)

PROJECT/SITE/BUILDING DESCRIPTION

JOB Address : 10870 KATELLA AVE
 Suite :
 PERMIT NO. : 39666
 Permit Type : FIRE SUPP.
 Type : B16
 FIRE SPRINKLERS
 Owner : LORBEER, WILBER W & JOYCE B
 Applicant : FIREMASTER
 Appl Address : P.O. BOX 2223
 SANTA MONICA, CA 90401
 Phone : 990-3473

Insp Dist : FS
 Date : 09/23/97
 Parcel No : 08901057

PROPOSED WORK:

INSTALL A HOOD SUPPRESSION SYSTEM.

FEES

Value :1100
Floor area :

111 32509 Plan Check	1	27.11
111 32410 Permit	1	41.71
111 32401 Issuance	1	30.00
942 22130 General Plan	1	3.64
080 32550 Cultural Arts	1	1.86
111 32509 PLAN CHECK FEE CREDI	1	-27.11
TOTAL		77.21

INSPECTION RECORD

APPROVAL	DATE	INSPECTOR
----------	------	-----------

Pre Inspect _____
 Foundation _____
 Concrete Floor _____
 Reinforcing _____
 Masonry _____
 Roof Shtg _____
 Rough Frame _____
 Insul / Energy _____
 Drywall _____
 Lath _____
 Plas.Brown Ct. _____
 Landscaping _____
 Pre Gunitite _____
 Pre Deck _____
 Pre Plaster _____

Planning Final _____

Bldg Final 12/20/97 *[Signature]*

Utility Notified _____

AUTHORIZATION

Issued By: jimc Date _____

DECLARATION

I certify that I have read this application/permit and state that the information on all pages of this document is correct. I agree to comply with all City and County ordinances and State laws relating to building construction, and hereby authorize representatives of this City and County to enter upon the above mentioned property for inspection purposes.

Applicant's Signature *[Signature]*

Print Name John P. [Signature] Date 9/23/97

***** VALIDATION *****
 PAID ON 23 Sep 1997 AT 14:30
 RECEIVED BY DOXIE 198.245.206.11/2 TRANS# 151
 PAID BY CHECK#403 FOR \$77.21
 TOTAL PAID = \$77.21



General Information: 714-741-5307

CITY OF GARDEN GROVE - DEVELOPMENT SERVICES DEPARTMENT

Inspection Requests: 714-741-5332

PERMIT (PAGE 2 of 2)

PROJECT/SITE/BUILDING DESCRIPTION

JOB Address : 10870 KATELLA AVE
 Suite :
 PERMIT NO. : 39768
 Permit Type : FIRE SUPP.
 Type : B16
 FIRE SPRINKLERS
 Owner : LORBEER, WILBER W & JOYCE B
 Applicant : RICE FIRE PROTECTION
 Appl Address : 21580 BYRON
 PERRIS, CA 92570
 Phone : 9096536061

Insp Dist : FS
 Date : 09/26/97
 Parcel No : 08901057

Value :1400
 Floor area :

PROPOSED WORK:

RELOCATION OF FIRE SPRINKLERS

FEES

111 32509 Plan Check	1	32.50
111 32410 Permit	1	50.00
111 32401 Issuance	1	30.00
111 32435 Strong Motion Fee (C	1	.50
111 32509 PLAN CHECK FEE CREDI	1	-35.75
942 22130 General Plan	1	3.64
080 32550 Cultural Arts	1	1.86
TOTAL		82.75

INSPECTION RECORD

APPROVAL	DATE	INSPECTOR
----------	------	-----------

Pre Inspect _____
 Foundation _____
 Concrete Floor _____
 Reinforcing _____
 Masonry _____
 Roof Shtg _____
 Rough Frame _____
 Insul / Energy _____
 Drywall _____
 Lath _____
 Plas.Brown Ct. _____
 Landscaping _____
 Pre Gunite _____
 Pre Deck _____
 Pre Plaster _____

Planning Final _____

Bldg Final 11-25-97 SP

Utility Notified _____

AUTHORIZATION

Issued By: janetw Date _____

DECLARATION

I certify that I have read this application/permit and state that the information on all pages of this document is correct. I agree to comply with all City and County ordinances and State laws relating to building construction, and hereby authorize representatives of this City and County to enter upon the above mentioned property for inspection purposes.

Applicant's Signature Charles Rice

Print Name CHARLES RICE Date 8/26/97

***** VALIDATION *****
 PAID ON 26 Sep 1997 AT 12:46
 RECEIVED BY DOXIE 198.245.206.11/2 TRANS# 86
 PAID BY CHECK#2318 FOR \$82.75
 TOTAL PAID = \$82.75



General Information: 714-741-5307

CITY OF GARDEN GROVE - DEVELOPMENT SERVICES DEPARTMENT

Inspection Requests: 714-741-5332

PERMIT (PAGE 2 of 2)

PROJECT/SITE/BUILDING DESCRIPTION

PROPOSED WORK:

JOB Address : 10870 KATELLA AVE
 Suite :
 PERMIT NO. : 39174
 Permit Type : BUILDING
 Type : B7
 ALTERATIONS TO OTHER BUILDINGS
 Owner : LORBEER, WILBER W & JOYCE B
 Applicant : MAGNUM ENTERPRISES, INC
 Appl Address : 2515 WEST WOODLAND DR
 ANAHEIM, CA 92801
 Phone : 714 828-1191

NEW CAFE IN KMART STORE BA 6081

Insp Dist : ZB
 Date : 08/25/97
 Parcel No : 08901057

Value : 15000
 Floor area : 0

FEES

Plan Check	1	169.05
Permit	1	260.07
Issuance	1	30.00
Strong Motion Fee (Com)	1	3.15
PLN.RET.LTR.SIZE	1	1.00
Pln.Ret.Lgr.Size	9	13.50
General Plan	1	18.93
Cultural Arts	1	9.32
PLAN CHECK FEE CREDIT	1	-153.68

INSPECTION RECORD

APPROVAL	DATE	INSPECTOR
Pre Inspect		
Foundation		
Concrete Floor		
Reinforcing		
Masonry		
Roof Shtg		
Rough Frame	9-11-97	
Insul / Energy		
Drywall	9-12-97 Day	
Lath		
Plas.Brown Ct.		
Landscaping		
Pre Gunite		
Pre Deck		
Pre Plaster		
Planning Final		
Bldg Final		
Utility Notified		

080 32550 PERMIT/CULT	9.32
111 32401 ISSUANCE FEE	30.00
111 32410 BLDG PERMIT	260.07
111 32425 PLAN RETENTI	1.00
111 32425 PLAN RETENTI	13.50
111 32435 STRONG MOTIO	3.15
111 32509 BLDG P C FEE	0.00
111 32509 BLDG P C FEE	169.05
942 22130 GENERAL PLAN	18.93

TOTAL 351.34

AUTHORIZATION

Issued By: janetw Date _____

DECLARATION

I certify that I have read this application/permit and state that the information on all pages of this document is correct. I agree to comply with all City and County ordinances and State laws relating to building construction, and hereby authorize representatives of this City and County to enter upon the above mentioned property for inspection purposes.

Applicant's Signature Dan L. Craft
 Print Name Dan L. Craft Date 8-25-97

***** VALIDATION *****

PAID ON 25 Aug 1997 AT 11:57
 RECEIVED BY DOXIE 198.245.206.11/2 TRANS# 111
 PAID BY CHECK#075059 FOR \$351.34
 TOTAL PAID = \$351.34

Plot Plan Form

Planning Action:	Zone: C-2	Coverage:	Job Address: 10870 KATELLA AVENUE	Permit No.: 39174
Approved By: [Signature]	Date: 8/12/97	Increase:	Assessor Parcel No.: 08901057	Tract & Lot #:
Remarks:			Occupancy:	Const. Type:
			Value: 15000	
			<input type="checkbox"/> New <input type="checkbox"/> Alter <input type="checkbox"/> Add <input type="checkbox"/> Repair <input type="checkbox"/> Demo	

Job Description: **Tenant Improvement**

EUCLID STREET

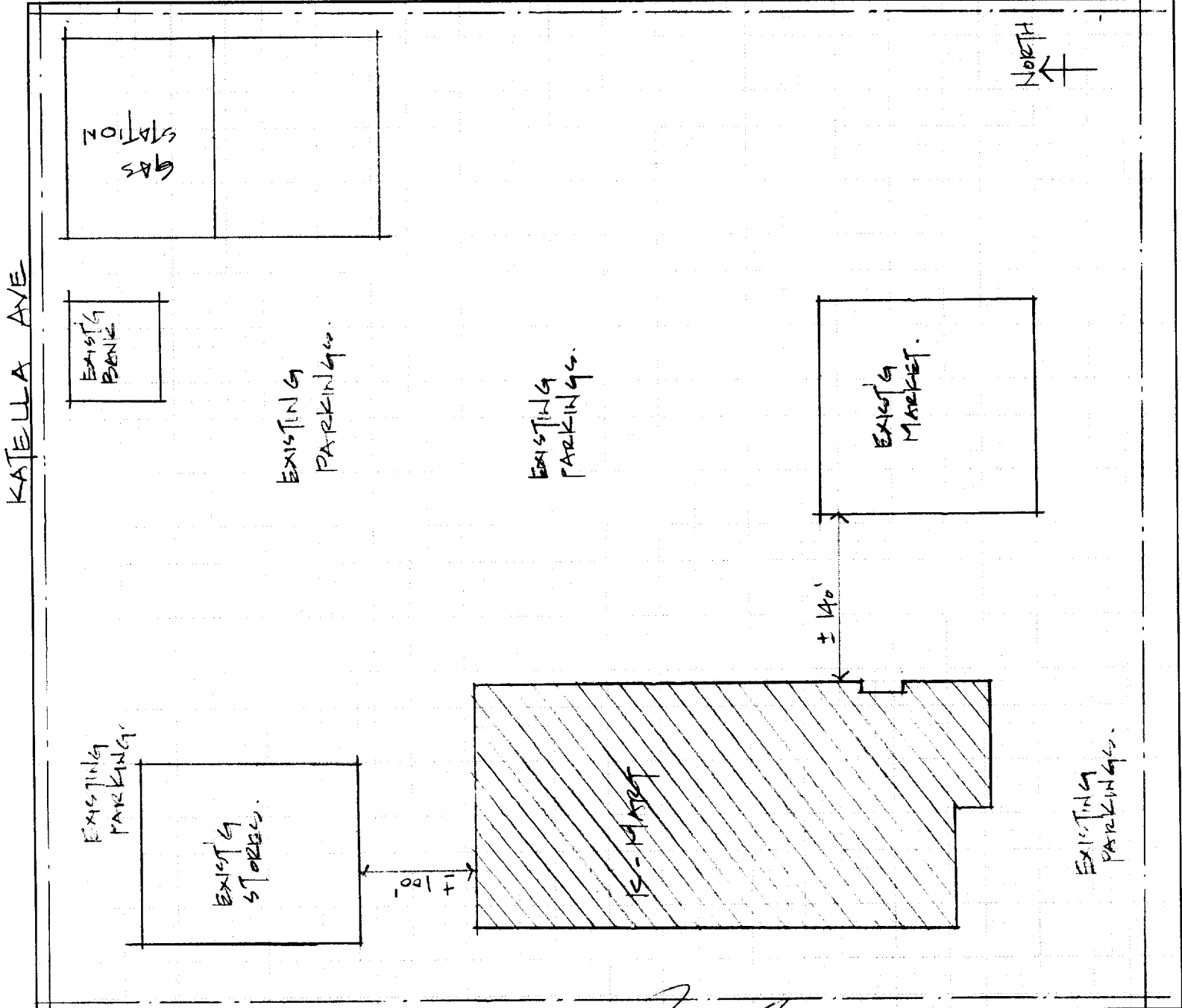

I certify the information hereon is complete & correct.

KMART CORPORATION
Owner's Name (print)

[Signature]
Signature (owner/agent)
ARCHITECT

8-12-97
Date



General Information: 714-741-5307

CITY OF GARDEN GROVE - DEVELOPMENT SERVICES DEPARTMENT

Inspection Requests: 714-741-5332

PERMIT (PAGE 2 of 2)

DAN

PROJECT/SITE/BUILDING DESCRIPTION

PROPOSED WORK:

JOB Address : 10870 KATELLA AVE
 Suite :
 PERMIT NO. : 39179
 Permit Type :
 Type : E

CAFE IN K MART E 1075

Owner : LORBEER, WILBER W & JOYCE B
 Applicant : LARRY GEORGE ELECTRIC
 Appl Address : 7688 ZIRCON AVE
 CUCAMONGA, CA 91730
 Phone : 909-950-2441

FEEES

Insp Dist : ZE
 Date : 08/26/97
 Parcel No : 08901057

SUB PANEL, 1 PHASE	2	26.00
Outlets 1-20	20	16.00
Outlets over 20	9	4.95
Fixtures 1-20	18	14.40
PWR APPA 100HP KW KVA MAX	1	37.00
SIGN HOOKUP	1	21.00
KITCHEN FAN	1	4.50
Plan Check	1	80.50
PLAN CHECK FEE CREDIT	1	-53.20
Issuance	1	30.00
GENERAL PLAN	1	2.00
CULTURAL ARTS	1	1.00

INSPECTION RECORD

APPROVAL DATE INSPECTOR

Underground _____

Conduit _____

Wiring - Rough W-9-8-97 HLP

Heater _____

Fixtures & Trim 9-25-97 URG #7-BAR

Motors _____

Ufer _____

Service _____

080 32550 PERMIT/CULT	1.00
111 32150 NOTICE OF EX	0.00
111 32401 ISSUANCE FEE	30.00
111 32412 ELECTRICAL P	26.00
111 32412 ELECTRICAL P	4.50
111 32412 ELECTRICAL P	4.95
111 32412 ELECTRICAL P	14.40
111 32412 ELECTRICAL P	16.00
942 22130 GENERAL PLAN	2.00

TOTAL 184.15

AUTHORIZATION

FINAL 9-30-97 HLP

Issued By: dingv Date _____

Utility Notified _____

DECLARATION

I certify that I have read this application/permit and state that the information on all pages of this document is correct. I agree to comply with all City and County ordinances and State laws relating to building construction, and hereby authorize representatives of this City and County to enter upon the above mentioned property for inspection purposes.

***** VALIDATION *****

PAID ON 26 Aug 1997 AT 15:02
 RECEIVED BY DOXIE 198.245.206.11/2 TRANS# 144
 PAID BY CHECK#5002 FOR \$184.15
 TOTAL PAID = \$184.15

Applicant's Signature [Signature]

Print Name LARRY M. GEORGE Date 8-26-97



General Information: 714-741-5307

CITY OF GARDEN GROVE - DEVELOPMENT SERVICES DEPARTMENT

Inspection Requests: 714-741-5332

PERMIT (PAGE 2 of 2)

PROJECT/SITE/BUILDING DESCRIPTION

JOB Address : 10870 KATELLA AVE
 Suite :
 PERMIT NO. : 39183
 Permit Type :
 Type : P
 Owner : LORBEER, WILBER W & JOYCE B
 Applicant : OWNER
 Appl Address : 10870 KATELLA AVE

PROPOSED WORK:

KMART CAFE P 1156

Phone :
 Insp Dist : ZP
 Date :
 Parcel No : 08901057

FEES

Water Heater	1	8.50
Water Piping (ea. 100')	1	10.00
Plan Check	1	37.05
PLAN CHECK FEE CREDIT	1	-37.05
Issuance	1	30.00
GENERAL PLAN	1	2.00
CULTURAL ARTS	1	1.00
Kitchen Sink	2	17.00
Floor Sink	3	25.50
Bldg Sewer (first 100')	1	22.00

INSPECTION RECORD

APPROVAL DATE INSPECTOR

Soil Piping _____
 Ground Plumbing _____
 Rough Plumbing _____
 Gas Piping _____
 Gas Vent _____
 Sewer 9/18/97 (DWF) _____
 Main Drain _____
 Vacuum Lines _____
 Water Heater _____
 Backwash _____
 Water Lateral _____
GREASE INT. - 9/18/97 (DWF) _____

080 32550 PERMIT/CULT	1.00
111 32401 ISSUANCE FEE	30.00
111 32415 PLUMBING PER	8.50
111 32415 PLUMBING PER	10.00
111 32415 PLUMBING PER	17.00
111 32415 PLUMBING PER	22.00
111 32415 PLUMBING PER	25.50
111 32501 PLUMBING P C	0.00
942 22130 GENERAL PLAN	2.00

TOTAL 116.00

AUTHORIZATION

Issued By: janetw Date _____

DECLARATION

I certify that I have read this application/permit and state that the information on all pages of this document is correct. I agree to comply with all City and County ordinances and State laws relating to building construction, and hereby authorize representatives of this City and County to enter upon the above mentioned property for inspection purposes.

Applicant's Signature [Signature]
 Print Name ROBERTA TALLE Date 8-27-97

***** VALIDATION *****

PAID ON 27 Aug 1997 AT 11:35
 RECEIVED BY DOXIE 198.245.206.11/2 TRANS# 100
 PAID BY CHECK#10328 FOR \$116.00
 TOTAL PAID = \$116.00



General Information: 714-741-5307

CITY OF GARDEN GROVE - DEVELOPMENT SERVICES DEPARTMENT

Inspection Requests: 714-741-5332

PERMIT (PAGE 2 of 2)

PROJECT/SITE/BUILDING DESCRIPTION

JOB Address : 10870 KATELLA AVE
 Suite :
 PERMIT NO. : 36266
 Permit Type :
 Type : E
 Owner : LORBEER, WILBER W & JOYCE B
 Applicant : GREG CONSTRUCTION CO.
 Appl Address : 26091 SHERWOOD
 WARREN, MI 48091
 Phone : 310 690-8072
 Insp Dist : ZE
 Date : 12/20/96
 Parcel No : 08901057

PROPOSED WORK:

ADD NEW ELEC LIGHTING ADDITIONAL OUTLETS

FEES

Outlets 1-20	20	16.00
Outlets over 20	35	19.25
Fixtures 1-20	20	16.00
Fixtures over-20	165	90.75
PWR APPAR UPTO 1HP KW KVA	3	13.50
Plan Check	1	101.08
Issuance	1	30.00
GENERAL PLAN	1	2.00
CULTURAL ARTS	1	1.00
PLAN CHECK FEE CREDIT	1	-71.34

INSPECTION RECORD

APPROVAL DATE INSPECTOR

Underground _____
 Conduit _____
 Wiring - Rough _____
 Heater _____
 Fixtures & Trim _____
 Motors _____
 Ufer _____
 Service _____

11 3227 ELECTRICAL P	155.50
11 3514 NOTICE OF EX	0.00
11 3517 ISSUANCE FEE	30.00
11 3524 ELECTRICAL P	101.08
80 3224 PERMITS/CULT	1.00
92 2163 GENERAL PLAN	2.00

TOTAL 218.24

AUTHORIZATION

Issued By: jimc Date _____

DECLARATION

I certify that I have read this application/permit and state that the information on all pages of this document is correct. I agree to comply with all City and County ordinances and State laws relating to building construction, and hereby authorize representatives of this City and County to enter upon the above mentioned property for inspection purposes.

Applicant's Signature [Signature]
 Print Name Condon Perce Date 12/20/96

FINAL 9-26-97 [Signature]

Utility Notified _____

***** VALIDATION *****
 PAID ON 20 Dec 1996 AT 14:26
 RECEIVED BY AMANDAB station1/2 TRANS# 92
 PAID BY CHECK#1707 FOR \$1286.33
 TOTAL PAID = \$1286.33



General Information: 714-741-5307

CITY OF GARDEN GROVE - DEVELOPMENT SERVICES DEPARTMENT

Inspection Requests: 714-741-5332

PERMIT (PAGE 2 of 2)

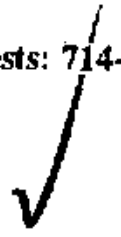

PROJECT/SITE/BUILDING DESCRIPTION

JOB Address : 10870 KATELLA AVE
Suite :
PERMIT NO. : 69198
Permit Type :
Type : P

Owner : KMART
Applicant : J G ELECTRIC
Appl Address : 15632 EL PRADO
CHINO, CA 91710
Phone : 909 005 9400

Insp Dist : ZP
Date : 08/14/03
Parcel No : 08901057

PROPOSED WORK:

REPLACE FIXTURES

FEES

942 22130 GENERAL PLAN	1	2.00
080 32550 CULTURAL ARTS	1	1.00
111 32401 Issuance	1	35.00
111 32415 WATER CLOSET, BIDET	4	34.00
111 32415 Lavatory	3	25.50
111 32415 Urinal	1	8.50
TOTAL		106.00

APPROVAL	DATE	INSPECTOR
Soil Piping	8/14/03	Arjona
Ground Plumbing		
Rough Plumbing	8/14/03	Arjona
Gas Piping		
Gas Vent		
Sewer		
Main Drain		
Vacuum Lines		
Water Heater		
Backwash		
Water Lateral		

FINAL 11/3/03 Arjona

Utility Notified _____

AUTHORIZATION

Issued By: janetw Date _____

DECLARATION

I certify that I have read this application/permit and state that the information on all pages of this document is correct. I agree to comply with all City and County ordinances and State laws relating to building construction, and hereby authorize representatives of this City and County to enter upon the above mentioned property for inspection purposes.

Applicant's Signature [Signature]

Print Name Roger GALVAN Date 8-14-03

***** VALIDATION *****

PAID ON 14 Aug 2003 AT 14:25
RECEIVED BY LARAINEM 198.245.206.215/2 TRANS# 15
AMOUNT PAID \$106.00 BY CHECK#0000000240
TOTAL PAID = \$106.00



General Information: 714-741-5307

CITY OF GARDEN GROVE - DEVELOPMENT SERVICES DEPARTMENT

Inspection Requests: 714-741-5332

PERMIT (PAGE 2 of 2)

PROJECT/SITE/BUILDING DESCRIPTION

JOB Address : 10870 KATELLA AVE
 Suite :
 PERMIT NO. : 36265
 Permit Type : BUILDING
 Type : B7
 ALTERATIONS TO OTHER BUILDINGS
 Owner : LORBEER, WILBER W & JOYCE B
 Applicant : GREG CONSTRUCTION CO.
 Appl Address : 26091 SHERWOOD
 WARREN, MI 48091
 Phone : 310 690-8072

PROPOSED WORK:

PARTITION WALLS, MODIFY EXIST SHELVING & RESTROOMS. ADD NEW GARDEN WALL.

Insp Dist : ZB
 Date : 12/20/96
 Parcel No : 08901057

FEEES

Plan Check	1	531.93
Permit	1	818.35
Issuance	1	30.00
Strong Motion Fee (Com)	1	4.90
PLN.RET.LTR.SIZE	23	23.00
Pln.Ret.Lgr.Size	7	10.50
General Plan	1	83.41
Cultural Arts	1	41.09
PLAN CHECK FEE CREDIT	1	-475.09

INSPECTION RECORD

APPROVAL	DATE	INSPECTOR
Pre Inspect		
Foundation		
Concrete Floor		
Reinforcing		
Masonry		
Roof Shtg		
Rough Frame		
Insul / Energy		
Drywall		
Lath		
Plas.Brown Ct.		
Landscaping		
Pre Guniting		
Pre Deck		
Pre Plaster		
Planning Final		
Bldg Final		
Utility Notified		

Pre Inspect _____
 Foundation _____
 Concrete Floor Amador 2/20/97
 Reinforcing _____
 Masonry _____
 Roof Shtg _____
 Rough Frame 3/11/97 Amador
 Insul / Energy _____
 Drywall _____
 Lath _____
 Plas.Brown Ct. _____
 Landscaping _____
 Pre Guniting _____
 Pre Deck _____
 Pre Plaster _____

11 3226 BLDG PERMIT	818.35
11 3251 STRONG MOTIO	4.90
11 3517 ISSUANCE FEE	30.00
11 3527 BLDG P C FEE	56.84
11 3542 PLAN RETENTI	33.50
92 2163 GENERAL PLAN	83.41

TOTAL 1068.09

EXPIRED
[Handwritten signature]

AUTHORIZATION

Issued By: nabilt Date _____

DECLARATION

I certify that I have read this application/permit and state that the information on all pages of this document is correct. I agree to comply with all City and County ordinances and State laws relating to building construction, and hereby authorize representatives of this City and County to enter upon the above mentioned property for inspection purposes.

Applicant's Signature [Handwritten Signature]

Print Name Gordon Pacu Date 12/20/96

***** VALIDATION *****
 PAID ON 20 Dec 1996 AT 14:26
 RECEIVED BY AMANDAB station 1/2 TRANS# 92
 PAID BY CHECK#1707 FOR \$1286.33
 TOTAL PAID = \$1286.33

CITY OF GARDEN GROVE - DEVELOPMENT SERVICES DEPARTMENT - PLOT PLAN FORM

Planning action:	Use zone:
Land use approved by:	Date:
Remarks:	Lot size:
	Lot coverage:
	% increase

Job address:	Permit No.		
10870 W. KATELLA AVE.	3265		
Assessor Parcel No.	Legal desc.:		
08901057			
Occupancy:	Const. type:	Sprinklers:	Value:
			70,000
<input type="checkbox"/> New <input type="checkbox"/> Alter <input type="checkbox"/> Add <input type="checkbox"/> Repair <input type="checkbox"/> Demo			

Job Description: NEW PARTITION WALL TO ENCLOSE GARDEN SHOP. REMOVAL OF EXISTING PARTITION WALL & FITTING ROOMS. FIXTURE RESET.

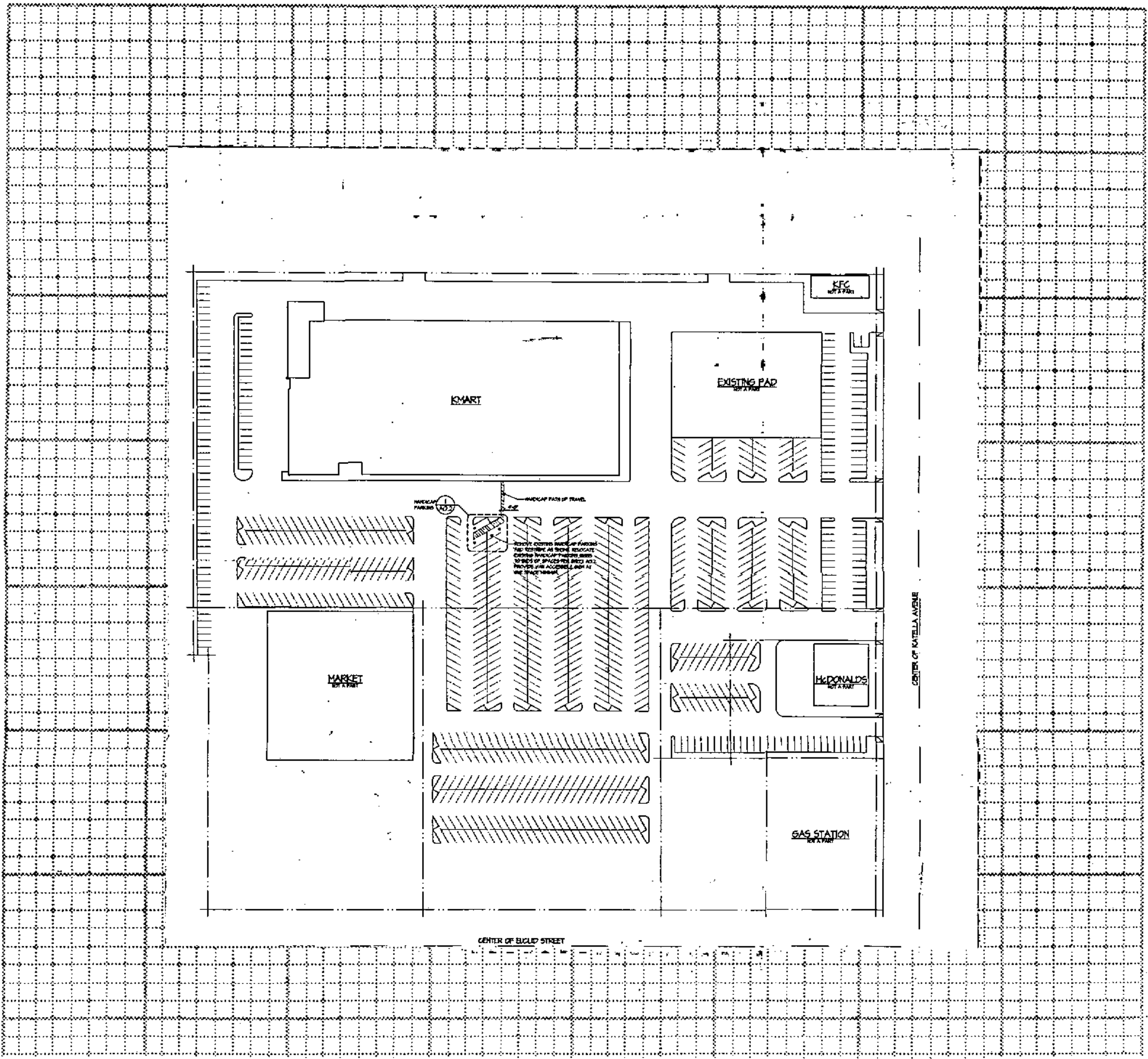

White: Inspection
 Yellow: Assessor
 Pink: Permittee

I certify the information hereon is complete & correct.

 Owner's name (print) Signature (owner/agent) Date



General Information: 714-741-5307

CITY OF GARDEN GROVE - DEVELOPMENT SERVICES DEPARTMENT

Inspection Requests: 714-741-5332

PERMIT (PAGE 2 of 2)

PROJECT/SITE/BUILDING DESCRIPTION

JOB Address : 10870 KATELLA AVE
 Suite :
 PERMIT NO. : 48463
 Permit Type :
 Type : E

Owner : WILBUR W. LORBEER
 Applicant : J.G. ELECTRIC
 Appl Address : 4075 SCHAEFER
 CHINO, CA 91710
 Phone : 909 993-9400

Insp Dist : ZE
 Date : 07/20/99
 Parcel No : 08901057

PROPOSED WORK:

INSTALL (2) 120V CIRCUIT FOR EMS. PE.

FEES

942 22130 GENERAL PLAN	1	2.00
080 32550 CULTURAL ARTS	1	1.00
111 32401 Issuance	1	35.00
111 32412 outlets/fixtures 1-1	2	1.80
TOTAL		39.80

APPROVAL DATE INSPECTOR
INSPECTION RECORD

Underground _____
 Conduit _____
 Wiring - Rough _____
 Heater _____
 Fixtures & Trim _____
 Motors _____
 Ufer _____
 Service _____

FINAL 7-22-99
 Utility Notified _____

AUTHORIZATION

Issued By: dianeb Date _____

DECLARATION

I certify that I have read this application/permit and state that the information on all pages of this document is correct. I agree to comply with all City and County ordinances and State laws relating to building construction, and hereby authorize representatives of this City and County to enter upon the above mentioned property for inspection purposes.

Applicant's Signature [Signature]
 Print Name BRAD STAGL Date 7/20/99

***** VALIDATION *****
 PAID ON 20 Jul 1999 AT 08:20
 RECEIVED BY LARAINEM 198.245.206.215/2 TRANS# 4
 AMOUNT PAID \$39.80 BY CHECK#45844
 TOTAL PAID = \$39.80



General Information: 714-741-5307

CITY OF GARDEN GROVE - DEVELOPMENT SERVICES DEPARTMENT

Inspection Requests: 714-741-5332

PERMIT (PAGE 2 of 2)

PROJECT/SITE/BUILDING DESCRIPTION

JOB Address : 10870 KATELLA AVE
 Suite :
 PERMIT NO. : 49754
 Permit Type : GRADING
 Type : B20
 GRADING
 Owner : WILBUR W LORBEER
 Applicant : DST BUILDERS
 Appl Address : P. O. BOX 758
 Phone : 894-5574
 Insp Dist : ZB
 Date : 10/06/99
 Parcel No : 08901057

Value : 1000
 Floor area : 45

PROPOSED WORK:

TANK REMOVAL

FEEES

111 32520 GRADING PLAN CHECK	1	60.00
111 32290 GRADING PERMIT	1	60.00
111 32401 ISSUANCE	1	35.00
942 22130 General Plan	1	2.50
080 32550 Cultural Arts	1	1.25
TOTAL		158.75

INSPECTION RECORD

APPROVAL	DATE	INSPECTOR
Pre Inspect		
Foundation		
Concrete Floor		
Reinforcing		
Masonry		
Roof Shtg		
Rough Frame		
Insul / Energy		
Drywall		
Lath		
Plas. Brown Ct.		
Landscaping		
Pre Gunitite		
Pre Deck		
Pre Plaster		
Planning Final		
Bldg Final	10/12/99	E. Lujan
Utility Notified		

AUTHORIZATION

Issued By: jimc _____ Date _____

DECLARATION

I certify that I have read this application/permit and state that the information on all pages of this document is correct. I agree to comply with all City and County ordinances and State laws relating to building construction, and hereby authorize representatives of this City and County to enter upon the above mentioned property for inspection purposes.

Applicant's Signature Bucky Boed
 Print Name Bucky Boed Date 10-6-99

***** VALIDATION *****
 PAID ON 06 Oct 1999 AT 09:24
 RECEIVED BY LARAINEM 198.245.206.215/2 TRANS# 19
 AMOUNT PAID \$158.75 BY CHECK#041112
 TOTAL PAID = \$158.75

10870 Katella Ave



1 K WASTE OIL TANK

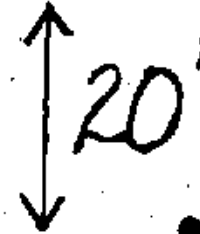

• VENT

Contract will follow all Orange County Environmental Health guidelines for UST removal.

PENSKE AUTO CENTER

KMART

APPROVED

ORANGE COUNTY HEALTH CARE AGENCY
ENVIRONMENTAL HEALTH DIVISION
HAZARDOUS MATERIALS MANAGEMENT SECTION
THIS APPROVAL IS VALID FOR 12 MONTHS FROM THE APPROVAL DATE

Plan Reviewed By [Signature] Date 10/4/99 Plan # PM99-081

This approval shall not be construed to permit the violation of any law, nor does it prevent further corrections of errors found on the plans. Plans must be resubmitted for approval if any additional changes are made by the applicant.

In addition to this approval, all applicable permits required by the local fire department, building department, and the Air Quality Management District must be obtained.

Underground tank installation, removal, and repair inspections are required and must be scheduled 48 hours in advance. Contact (714) 667-3600 for an appointment.

A copy of these approved plans must be available at the site at all times.

All piping associated with underground storage tanks shall be removed and properly disposed

EUCALID

This set of plans & specifications must be kept on the job at all times and it is unlawful to make any changes or alterations on same without written permission from the City of Garden Grove. The stamping of this plan & specifications SHALL NOT be held to permit or to be an approval of the violation of any provisions of ANY City Ordinance or State Law, inspections by officers and employees of the City of Garden Grove are made to determine that the UST/USTM standards required by the Garden Grove Municipal Code are being followed. The City of Garden Grove does not guarantee compliance to specifications contained in this plan which are greater than the minimum standards required by the Garden Grove Municipal Code.

JAMES MARTIN JR., C.E.O. BUILDING SERVICES MANAGER

DATE

CITY COPY
KATELLA



**CITY OF GARDEN GROVE
BUILDING SERVICES**

**10870 KATELLA AVE
PERMIT#:10-2305
ISSUED:8/11/10**

General Info : 714-741-5307
Inspection Requests : 714-741-5332

Owner		Telephone	Zip	Building Address	
LORBEER ENTERPRISES L P			92804	10870 KATELLA AVE	
Address		City	State	Suite/Unit/Building	
10870 KATELLA AVE		Garden Grove	CA	TYPE Reroof ISSUED BY Joanne Chung	
Applicant		Telephone	Zip	Inspector Dist.	Parcel Number
CENTIMARK CORP				-5	08901057
Address		City	State	LOT	TRACT
Contractor		Telephone	Zip	Valuation	
CENTIMARK CORP				\$111,581.00	
Address		City	State	Final	
				Inspector's Signature <i>[Signature]</i>	
				Date 11/2/10	
Floor Area(sq. ft.)	Residential/Commercial				
	Commercial				
Job Description					
OVER EXIST. BUR /LAY VERSICO 45 MIL SINGLE PLY TPO MECHANICALLY FASTENED CRRC #0738-0002					
DECLARATION					
I certify that I have read this application/permit and state that the information on all pages of this document is correct. I agree to comply with all City and County ordinances and State laws relating to building construction, and hereby authorize representatives of this City and County to enter upon the above mentioned property for inspection purposes.					
X	Applicant's Signature _____				
	Print Name _____		Date _____		
F E E S	Description		Quantity	Amount	
	BSASRF State Fee			\$5.00	
	Issuance Fee		1	\$35.00	
	One-Stop Permit Center Surcharge			\$22.96	
	Building Permit Fee			\$1,147.80	
	Cultural Arts Fee, Valuation			\$66.00	
	General Plan Update Fee, Valuation			\$132.00	
TOTAL			\$1,408.76		

This is a building permit when properly filled out, signed and validated, and is subject to expiration if work thereunder is suspended for 180 days.

Permit Type: BLDG

INSPECTION RECORD

For Applicant to Fill in **2677**

OCCUPANCY	TYPE	OCC. LOAD		FIRE SPRINK.	
		FRONT	LEFT	RIGHT	REAR
US ZONE					
FIRE ZONE	Ea. Proj. Setbacks				
PLANNING ACTION	SP121-78 PLANS				
LAND USE APPROVED BY	DATE				
REMARKS:					
G.G. SANT. DIS. FEE REQ'D.	YES	O.C. SANT. DIS. FEE REQ'D.	YES	DATE	INITIAL
				6-27-79	RAC
PARCEL MAP	REQ'D	PROVIDED			
R/W DEDICATION					

APPROVAL	DATE	INSPECTOR
FOUNDATION & LOCATION		W. H. T.
CONCRETE FLOOR		
REINFORCING		
ROOF SHTG		
ROUGH FRAME		
INSULATION, ENERGY		
LATH OR DRYWALL	3-24-78 Ext. 3-26-78	W. H. T. REC.
PLAS. BROWN CT.		
SOUND INSULATION		
SMOKE DETECTOR		
PARKING	6-27-79	W. H. T.
LANDSCAPING	6-27-79	W. H. T.
LAND USE FINAL	6-27-79	W. H. T.
FINAL	6-27-79	W. H. T.
UTILITY RELEASE		

ADDRESS	10870 KATELLA		
PERMIT NO.	102300A		
LOT NO.	TRACT NO.	BLK NO.	
PORTION OF PARCEL 'A'			
OWNER	STRAND C DICK CUMMELTON 213-545-8611		
MAILING ADDRESS	CITY	ZIP	
622 THE STRAND, NARRHATTAN BEACH CA 92660			
<input checked="" type="checkbox"/> ARCH	JOHN K. GILIST		
<input type="checkbox"/> ENGR.			
MAILING ADDRESS	CITY	ZIP	
607 E GLENDALES, GLENDALE CA 91201			
TEL. NO.	STATE LIC. NO. & TYPE		
213-247-0844 71227			
VALIDATION	6-29-78 38111 6-29-78 35211 49122		
CONTRACTOR	MESA VERDE CONSTRUCTION CO		
MAILING ADDRESS	CITY	ZIP	
501 VALLEY WAY SUITE 201, MILPITAS CA 95035			
TEL. NO.	STATE LIC. NO.		
408-263-8577 331257			

FEE	REV. CODE	AMOUNT
ST. BOND		
WATER BOND		
WATER ASSMT. FEE (ACRG.)		
WATER ASSMT. FEE (FT.)		
PARKWAY TREE FEE		
PARK & REC. FEE (DIST)		
DRAIN ASSMT. FEE (DIST)		
PLAN RETENTION FEE		
BLDG. PLAN CHECK		
BLDG. PERMIT FEE	226	491 22
ISSUANCE	535	6.00
VALUATION		201,000
TOTAL FEES		497 22

IDENTIFICATION CODE

--	--	--

WORKMEN'S COMPENSATION REQUIREMENTS

I certify that I have read this application and state that the above information is correct. I agree to comply to all City Ordinances and State laws relating to building construction. I certify that in the performance of the above work I shall not employ any person in violation of the Labor Code of California relating to Workman's Compensation Insurance. I further agree to hold the City of Garden Grove free and harmless from any liability arising out of injury or bodily damage resulting from work performed relevant to this permit.

CONTRACTORS SIGN BELOW

I certify that I am a licensed contractor and that my license is in full force and effect.

W.C. # _____ EXP. DATE _____

TIMOTHY KIRBY / GARY LANDIS

CONTRACTOR AUTHORIZED AGENT DATE _____

OWNER-BUILDER SIGN BELOW

I certify that I am exempt from the provisions of Ch. 9, Div. 3, B and P Code (Contractor's License Law) because (check one):

I am the owner of the above property and will personally perform the above work. I certify that in the performance of the work for which this permit is issued, I shall not employ any person in any manner so as to become subject to the workmen's compensation laws of the State of California.

I am the owner of the above property and I will contract to have all of the above work performed by licensed contractors.

W.C. # _____ EXP. DATE _____

I am the owner of the above property and will employ persons to perform the above work with wages as their sole compensation. I will furnish insurance for my employees as required by the Labor Code of California.

W.C. # _____ EXP. DATE _____

OWNER'S SIGNATURE _____ BY _____ AUTHORIZED AGENT _____ DATE _____

PRESENT BLDG. USE	-	
PROPOSED BLDG. USE	OFF. STORE	
DESCRIBE WORK TO BE DONE	FNDN ONLY FOR NEW K-MART	
NEW <input checked="" type="checkbox"/>	ADD'N <input type="checkbox"/>	ALTER. <input type="checkbox"/>
REPAIR <input type="checkbox"/>	DEMOL. <input type="checkbox"/>	
FLOOR AREA (SQ. FT.)	NO. OF STORIES	NO. OF DWELLING UNITS
2500	2	
If work is not started within 120 days from date of issue or if abandoned for more than 120 days, this permit will be null and void.		
A FEE MAY BE CHARGED FOR RE INSPECTION DUE TO NEGLIGENCE, INCOMPLETE WORK, OR FAILURE TO MAKE CORRECTIONS		
RELOCATION		
PRESENT BLDG. ADDRESS		
MOVING CONTRACTOR		
ADDRESS		

AUTHORIZED BY **JR** DATE **6-29-78**

PLEASE USE BALL-POINT PEN

BUILDING PERMIT PLOT PLAN
Public Works & Development Dept.
CITY OF GARDEN GROVE

JOB ADDRESS 10870 KATELLA		PERMIT NO 102300A	
ABSESSORS PARCEL NO. 89-010-44	LOT	BLOCK	TRACT
PLOT PLAN APPROVED BY <i>[Signature]</i>			
JOB DESCRIPTION (PLEASE CHECK) <input checked="" type="checkbox"/> New <input type="checkbox"/> Addition <input type="checkbox"/> Alteration <input type="checkbox"/> Repair <input type="checkbox"/> Move <input type="checkbox"/> Demolish			
OWNER STRAND CO.	DATE 6-29-78	USE FNDN FOR K-MART	PERMIT VALUE 201,000

DIMENSION PLOT PLAN COMPLETELY SHOWING ALL STRUCTURES ON THE LOT AND THEIR USE.

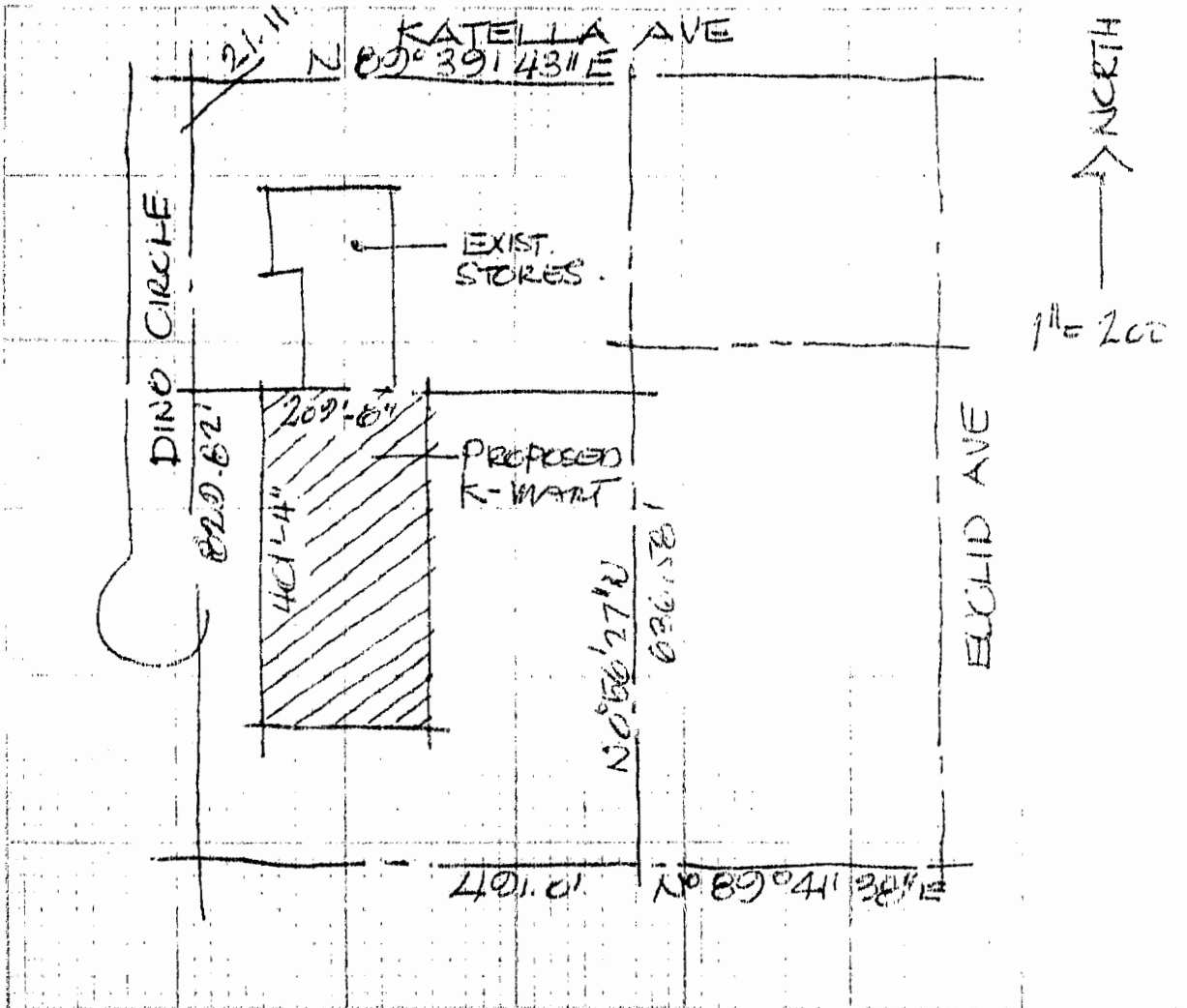

ELECTRICAL PERMIT

INSPECTION RECORD

FEES

For Applicant to Fill in

SINGLE PHASE SERVICE SIZE			IF NOT LISTED BELOW			NO.	EA.	FEE
AMPS	VOLTS	RIG. CONDUIT	SEE CODE					
THREE PHASE SERVICE SIZE			Residential (R 1 & P 3) sq. ft.					
Garage, Heated. (M) sq. ft.			Service Meter, Single Phase					
Service Meter, Three Phase			Add'l Meter, Three Phase			1		15 -
Temporary Power Pole			Pole, Power, Light, etc.					
Sub Panels 1 φ			Sub Panels 3 φ			14		70 -
Outlets			Fixtures			447		111 75
Fixtures, Merc. Quartz, etc.			Heater - Not Over 1650 W			816		204 -
Washer			Dryer			20		20 -
Hot Water Heaters			Dishwasher					
Domestic Range or Oven			Disposal					
Power Apparatus - H.P., K.W. or K.V.A. Motors, Transformers, etc.			Not Over 1 each			14		21 -
			Over 1, Not Over 10 each			11		33 -
			Over 10, Not Over 30 each			10		50 -
Indv. Circuits			Time Clock			4		4 -
Sign			Sign Hookup					
Ufer			Service					
FINAL			ITEM					
Utility Notified			Plan Retention Fee					
			Plan Check			524		369 75
			Permit			227		543 75
			Issuance			535		6 -
			TOTAL FEES			919		50

ADDRESS
10870 KATELLA (K-MART DET STR)

LOT NO. DIV NO. TRACT NO. ELECTRIC PERMIT NO. **104910A**

OWNER **STRADID COMP.**

OWNER'S ADDRESS **PO. Box 4926 ASPEN COLO.**

NEW BUILDING OR ADDITION - AREA **750** SQ. FT. EXISTING BUILDING OR REMODEL AREA **111** SQ. FT. OCCUPANCY GROUP **DEF** USE OF BUILDING AND NUMBER OF UNITS **STEEL**

VALIDATION **201/16/78** **003 m 5 43 15** **009 m 6 00**

ELECTRICAL CONTRACTOR **MORROW-MEADOWS** STATE LIC. NO. & TYPE **230313 - C-10**

ADDRESS **1722 KETTERING ST. IRVINE 92625** CITY PHONE

I certify that I have read this application and state that the above information is correct. I agree to comply with all City, State and Federal laws relating to building construction. I certify that the performance of the above work shall not employ any person in violation of the Labor Code of California relating to Workmen's Compensation. I further agree to hold the City of Garden Grove harmless from all liability arising out of injury or bodily damage to persons or property performed relevant to this permit.

CONTRACTOR'S SIGN BELOW
I certify that I am a licensed contractor and that the above work shall be done in accordance with the provisions of the Labor Code of California.
W.C. # **WR 78-446-79** DATE **2-1-79**

MORROW-MEADOWS CORP. **Robert F. Wagner 10-16-78**
CONTRACTOR AUTHORIZED AGENT DATE

OWNER, BUILDER SIGN BELOW
I certify that I am exempt from the provisions of Sections 2, 3, B and P Code (Contractor's License Law) because (check one):
 I am the owner of the above property and will personally perform the above work. I certify that in the performance of the work for which this permit is issued, I shall not employ any person in any manner so as to become subject to the workmen's compensation laws of the State of California.
 I am the owner of the above property and I will contract to have all of the above work performed by licensed contractors.

W.C. # _____ EXP. DATE _____
 I am the owner of the above property, and will employ persons to perform the above work with wages as provided in the Labor Code of California. I will furnish insurance for my employees as provided in the Labor Code of California.
W.C. # _____ EXP. DATE _____

OWNER'S SIGNATURE **Robert F. Wagner 10-16-78** AUTHORIZED AGENT DATE

If work is not started within 120 days from date of permit and permit is for more than 120 days, this permit will be null and void.

A FEE MAY BE CHARGED FOR REINVESTMENT OF THE FEE IN NEGLIGENCE, INCOMPLETE WORK, OR FOR OTHER REASONS MADE CORRECTIONS.

Office Rough

(See Ken M. for Bond) @



5-1-79
5-31-79
JSE-1-30

AUTHORIZED BY

[Signature]

DATE

10-16-78

PLUMBING PERMIT

INSPECTION RECORD

FEES

For Applicant to Fill in

APPROVALS	DATE	INSPECTOR	TYPE OF FIXTURE OR ITEM	NO.	EACH	\$ FEE
Soil Piping			Water Closet (toilet)	11		52 -
Ground Plumbing			Bath Tub			
			Shower			
Rough Plumbing			Lavatory (Wash Basin)	8		24 -
			Kitchen Sink	6		18 -
Gas Piping	5-9-79	LJ	Garbage Disposal			
			Laundry Tub or Tray	2		6 -
Gas Vent			Water Heater	1		3 -
			Floor Sink	3		9 -
Sewer			Floor Drain	9		27 -
			Dish Washer			3 -
Main Drain and Vacuum Lines			Drinking Fountain	3		9 -
			Urinal			
Water Heater			Gas System - Outlets	13		540
			Building Sewer (First 100 ft.)			
Backwash			Building Sewer (Adj'l 100 ft.)			
			Building Sewer (ea. add'l drain)			
Water Lateral			Rainwater Drain			
			Swimming Pool Piping			
			Sand Traps/Receptors	1		5 -
			Automatic Washing Machine			
			Water Softeners			
			Backwash - Trap			
			Water Lateral			
			Backflow Protective Devices			
			Water Piping (ea. 100 ft.)			
			Lawn Sprinklers (S.F.D. Only)			
FINAL	6-27-79	LJ	Lawn Sprinklers (other)			
			SAND TRAP EYE WASH	1		3 -
UTILITY CO. NOTIFIED	6-12-79	JR	ITEM	CODE	FEES	
IDENTIFICATION CODE			Plan Retention Fee			
			Plan Check	522	98	67
			Permit	228	145	40
			Issuance	535	6	-
			TOTAL FEES		250	27
BUILDING PERMIT NO.			ELECTRICAL PERMIT NO.			
1. INSPECTOR			AUTHORIZED BY		DATE	

ADDRESS
*10870 KATILLA

LOT NO. BLK NO. TRACT NO. PERMIT NO.
104884A

OWNER
K MART

OWNER'S ADDRESS
CITY

NEW BUILDING OR ADDITION - AREA
EXISTING BUILDING REMODEL AREA
OCCUPANCY GROUP
USE OF BUILDING AND/OR NUMBER OF UNITS

VALIDATION
10/13/78
10/13/78
10/13/78

PLUMBING CONTRACTOR
Bigger's Plumbing
ADDRESS
CITY
PHONE
551 COUNTRY DR. CAL 31278

I certify that I have read this application and state that the above information is correct. I agree to comply to all City Ordinances and State laws relating to building construction. I certify that in the performance of the above work I shall not employ any person in violation of the Labor Code of California relating to Workman's Compensation Insurance. I further agree to hold the City of Garden Grove free and harmless from any liability arising out of injury or bodily damage to persons or property performed relevant to this permit.

CONTRACTORS SIGN BELOW
I certify that I am a licensed contractor and that my license is in full force and effect
W.C. #
DATE

OWNER BUILDER SIGN BELOW
I certify that I am exempt from the provisions of Ch. 9, Div. 3, 8 and P Code (Contractor's License Law) because (check one):
 I am the owner of the above property and will personally perform the above work. I certify that in the performance of the work for which this permit is issued, I shall not employ any person in any manner so as to become subject to the workman's compensation laws of the State of California.
 I am the owner of the above property and I will contract to have all of the above work performed by licensed contractors
W.C. #
DATE

I am the owner of the above property and will employ persons to perform the above work with wages as their sole compensation. I will furnish insurance for my employees as required by the Labor Code of California.
W.C. #
DATE

OWNER'S SIGNATURE
BY AUTHORIZED AGENT
DATE

If work is not started within 120 days from date of issue or if abandoned for more than 120 days, this permit will be null and void.

A FEE MAY BE CHARGED FOR RE-INSPECTION DUE TO NEGLIGENCE, INCOMPLETE WORK OR FAILURE TO MAKE CORRECTIONS.

HEATING, VENTILATING, REFRIGERATION & AIR COND. PERMIT

INSPECTION RECORD

FEES

For Applicant to Fill in

APPROVALS	DATE	INSPECTOR	TYPE OF FIXTURE OR ITEM	NO.	EA.	\$ FEE
FURNACE			Furnace to & incl. 100M B.T.U.	20	5	100 00
			More than 100M & incl. 500M B.T.U.	3	7.5	22 50
FURNACE VENTS			More than 500M & incl. 1MM B.T.U.	2	10	30 00
			Installation or Relocation of Susp. Heater			
GAS PIPING			Installation or Relocation of Wall Heater			
			Installation or Relocation of Unit Heater			
DUCTS	5-14-79 JM		Installation of Appliance Vent Only	8	3	24 00
SINGLE DUCT FAN VENT			Repair, Alteration or Addition to any Heating or Cooling System			
			Incidental Gas Piping			
KITCHEN HOOD			Each Range Hood Incl. Duct and Fan	2	5	10 00
			Each Vent Fan Connected to a Single Duct	5	3	15 00
AIR HANDLING UNIT			Each Ventilating System not a Part of a Heating or Air Conditioning System Authorized by Permit			
EVAPORATIVE COOLER			Boiler or Compressor to & incl. 5 Hp.	1	5	5 00
			Absorption System to & incl. 100M B.T.U.			
BOILER OR COMPRESSOR			Boiler or Compressor to & incl. 15 Hp.	2	7.5	15 00
			Absorption System to & incl. 500M B.T.U.			
DECORATIVE APPLIANCE			Boiler or Compressor to & incl. 30 Hp.	7	10	70 00
			Absorption System to & incl. 1MM B.T.U.			
			Boiler or Compressor to & incl. 50 Hp.			
			Absorption System to & incl. 2MM B.T.U.			
			Boiler or Compressor over 50 Hp.			
			Each Evaporative Cooler			
			Air Handling Unit to & incl. 2M C.F.M.			
			Air Handling Unit to & incl. 10M C.F.M.			
			Air Handling Unit over 10M C.F.M.			
			OTHER:			
FINAL	6-27-79 JY					
UTILITY CO. NOTIFIED						
IDENTIFICATION CODES						
BUILDING PERMIT NO.	ELECTRIC PERMIT NO.					
			ITEM	CODE	FEES	
			Plan Retention Fee			
			Plan Check	523	198 22	
			Permit	229	291 50	
			Issuance	535	6 00	
			TOTAL FEES		495 92	
			LAND USE	AUTHORIZED BY	DATE	
				JP	1/29/79	

ADDRESS 10870
Euclid & Katella

LOT NO. _____ BLK NO. _____ TRACT NO. _____ PERMIT NO. **106772A**

OWNER STAND CO (K-S-MART) PHONE _____

OWNER'S ADDRESS 622 The Strand, Marina del Rey, CA CITY _____

NEW BUILDING OR ADDITION - AREA 84,000 SQ. FT. EXISTING BUILDING REMODEL AREA _____ SQ. FT. OCCUPANCY / USE OF BUILDING AND OR NUMBER OF UNITS C Retail Sales

VALIDATION 1/29/79 STATE LIC. NO. & TYPE 297279

HEATING CONTRACTOR Holbrook Co., Inc. CITY 297279 PHONE 801-766-261

ADDRESS 151 N. 600 W. Kaysville, Utah

WORKER'S COMPENSATION REQUIREMENTS

State Compensation Insurance Policy No. _____ Expiration Date _____

I certify that in the performance of the work for which this permit is issued, I shall not employ any person in any manner so as to become subject to the Worker's Compensation laws of California.

NOTE: If after making such certificate, the applicant for the permit should become subject to the Worker's Compensation provisions of this code, he shall forthwith comply with the provisions of Section 3700 or his permit shall be deemed revoked.

I certify that I have read this application and state that the above information is correct. I agree to comply with all City ordinances and State laws relating to pending construction. I further agree to hold the City of Garden Grove free and harmless from any liability arising out of injury or bodily damage resulting from work performed relative to this permit.

PERMIT APPLICANT SIGNATURE James L. Smith DATE _____

BUSINESS TAX CERTIFICATE INFORMATION

I certify that the following Contractor's License No. _____ and Classification _____ is in full force and effect.

(PRINT) CONTRACTOR _____ (SIGNATURE) CONTRACTOR OR AUTHORIZED AGENT _____ DATE _____

BUSINESS TAX CERTIFICATE NO. _____ EXPIRATION DATE _____

I certify that I am exempt from Section 7031.5 of the Business and Professional Code, Division 3, Chapter 9, Contractors' License Law, under the following Section:

Owner: Section 7044 Minor work under \$100. Section 7048

Employee working for wages only: Section 7053

Other: _____

(PRINT) PROPERTY OWNER _____ (SIGNATURE) PROPERTY OWNER OR AUTHORIZED AGENT _____ DATE _____

A FEE MAY BE CHARGED FOR REINSPECTION DUE TO NEGLIGENCE, INCOMPLETE WORK, OR FAILURE TO MAKE CORRECTIONS.

If work is not started within 120 days from date of issue or if abandoned for more than 120 days, this permit will be null and void.

INSPECTION RECORD

FEES

For Applicant to Fill in

APPROVALS	DATE	INSPECTOR	TYPE OF FIXTURE OR ITEM	NO.	EACH	\$ FEE
Soil Piping			Water Closet (toilet)			
			Bath Tub			
			Shower			
Ground Plumbing			Lavatory (Wash Basin)			
			Kitchen Sink			
Rough Plumbing			Garbage Disposal			
			Laundry Tub or Tray			
Gas Piping			Water Heater			
			Floor Sink			
Gas Vent			Floor Drain			
			Dish Washer			
Sewer			Drinking Fountain			
			Urinal			
Main Drain and Vacuum Lines			Gas System - Outlets			
			Building Sewer (First 100 ft.)			
Water Heater			Building Sewer (Add'l 100 ft.)			
			Building Sewer (ea. add'l drain)			
Backwash			Rainwater Drain			
			Swimming Pool Piping			
Water Lateral			Sand Traps/Receptors			
			Automatic Washing Machine			
			Water Softeners			
			Backwash - Trap			
			Water Lateral			
			Backflow Protective Devices			
			Water Piping (ea. 100 ft.)			
			Lawn Sprinklers (S.F.D. Only)			
			Lawn Sprinklers (other)	1		10.00
FINAL	6-27-79	lls				
UTILITY CO. NOTIFIED						
IDENTIFICATION CODE			ITEM	CODE	FEES	
			Plan Retention Fee			
			Plan Check			
			Permit	228	10.00	
			Issuance	335	6.00	
			TOTAL FEES		16.00	
BUILDING PERMIT NO.			AUTHORIZED BY			
ELECTRICAL PERMIT NO.			LAND USE	BUILDING	DATE	
1045 6AA				SP	5/1/79	
If work is not started within 120 days from date of issue or if abandoned for more than 120 days, this permit will be null and void.						
INSPECTOR						

ADDRESS 10870
~~EUBANK~~ KATELLA

LOT NO. BLK NO. TRACT NO. PERMIT NO.
108474A

OWNER STRAND COMPANY
OWNER'S ADDRESS P.O. Box 4926 ASPEN, Colorado 81611

NEW BUILDING OR ADDITION - AREA EXISTING BUILDING REMODEL AREA OCCUPANCY GROUP USE OF BUILDING AND OR NUMBER OF UNITS
SQ. FT. SQ. FT. Com

VALIDATION 5/1/79 026 h 1000 027 h 600

PLUMBING CONTRACTOR ASSOCIATED HANDMADE ADDRESS 12612 BUBBLING HILL SAN JOHNS CITY 8385021 STATE LIC. NO. & TYPE 316948-C-27 PHONE

WORKER'S COMPENSATION REQUIREMENTS
State Compensation Insurance Policy No. WP-13-59431 Expiration Date 7-13-79
 I certify that in the performance of the work for which this permit is issued, I shall not employ any person in any manner so as to become subject to the Worker's Compensation laws of California.
NOTE: If, after making such certificate, the applicant for the permit should become subject to the Worker's Compensation provisions of this code, he shall forthwith comply with the provisions of Section 3700 or his permit shall be deemed revoked.
 I certify that I have read this application and state that the above information is correct. I agree to comply with all City ordinances and State laws relating to pending construction. I further agree to hold the City of Garden Grove free and harmless from any liability arising out of injury or bodily damage resulting from work performed relevant to this permit.

APPLICANT SIGNATURE DATE
James Matthews 4-30-79

BUSINESS TAX CERTIFICATE INFORMATION
I certify that the following Contractor's License No. 316948 and Classification C-27 are in full force and effect.
P. George Matthews (PRINT) CONTRACTOR SIGNATURE DATE
James Matthews (SIGNATURE) CONTRACTOR OR AUTHORIZED AGENT DATE 4-30

BUSINESS TAX CERTIFICATE NO. EXPIRATION DATE
I certify that I am exempt from Section 7031.5 of the Business and Professional Code, Division 3, Chapter 9, Contractors' License Law, under the following Section:
Owner: Section 704a Minor work under \$100 Section 704B
Employee working for wages only: Section 7053

Other:

(PRINT) PROPERTY OWNER (SIGNATURE) PROPERTY OWNER DATE
OR AUTHORIZED AGENT

A FEE MAY BE CHARGED FOR RE-INSPECTION DUE TO NEGLIGENCE, INCOMPLETE WORK, OR FAILURE TO MAKE CORRECTIONS.

INSPECTION RECORD

For Applicant to Fill in

PERMIT NO.	TYPE	OCC. LOAD	FIRE SPRINK.	
USE ZONE C-1	FRONT	LEFT	RIGHT	REAR
FIRE ZONE	Eav Proj.			
	Setbacks			
PLANNING ACTION	ATTACHED PLANS DATE			
LAND USE APPROVED BY				
REMARKS:				
G.G. SANT. DIS. FEE REQ'D.	O.C. SANT. DIS. FEE REQ'D.	DATE	INITIAL	
		REQ'D	PROV'DED	
PARCEL MAP				
R/W DEDICATION				
FEES AND BONDS				
	REV. CODE	AMOUNT		
ST. BOND				
WATER BOND				
WATER ASSMT. FEE (ACRG.)				
WATER ASSMT. FEE (FT.)				
PARKWAY TREE FEE				
PARK & REC. FEE (DIST.)				
DRAIN ASSMT. FEE (DIST.)				
PLAN RETENTION FEE				
BLDG. PLAN CHECK		46.58		
BLDG. PERMIT FEE		69.07		
ISSUANCE		10.00		
VALUATION				
\$ 8000	TOTAL FEES	125.61		
AUTHORIZED BY	DATE			
JR	1-8-86			

APPROVAL	DATE	INSPECTOR
FOUNDATION & LOCATION		
CONCRETE FLOOR		
REINFORCING		
ROOF SHTG	1/16/86	
ROUGH FRAME	1/16/86	
INSULATION, ENERGY		
LATH OR DRYWALL		
PLAS. BROWN CT		
SOUND INSULATION		
SMOKE DETECTOR		
PARKING		
LANDSCAPING		
LAND USE FINAL		
FINAL	2/5/86	
UTILITY RELEASE		
IDENTIFICATION CODE		

WORKER'S COMPENSATION REQUIREMENTS

State Compensation Insurance Policy No. 7-162-026292-205 Expiration Date 3/1/87

I certify that in the performance of the work for which this permit is issued, I shall not employ any person in any manner so as to become subject to the Worker's Compensation laws of California.

NOTE: If, after making such certificate, the applicant for the permit should become subject to the Worker's Compensation provisions of this code, he shall forthwith comply with the provisions of Section 3700 or his permit shall be deemed revoked.

I certify that I have read this application and state that the above information is correct. I agree to comply with all City ordinances and State laws relating to pending construction. I further agree to hold the City of Garden Grove free and harmless from any liability arising out of injury or bodily damage resulting from work performed relevant to this permit.

PERMIT APPLICANT SIGNATURE: [Signature] DATE: 1/7/86

BUSINESS TAX CERTIFICATE INFORMATION

I certify that the following Contractor's License No. 313979 and Classification _____ is in full force and effect.

(PRINT) CONTRACTOR _____ (SIGNATURE) CONTRACTOR OR AUTHORIZED AGENT _____ DATE _____

BUSINESS TAX CERTIFICATE NO. _____ EXPIRATION DATE _____

I certify that I am exempt from Section 7031.5 of the Business and Professional Code, Division 3, Chapter 9, Contractors' License Law, under the following Section:

Owner: Section 7044 Minor work under \$200: Section 7048 Employee working for wages only: Section 7053

Other: _____

(PRINT) PROPERTY OWNER _____ (SIGNATURE) PROPERTY OWNER OR AUTHORIZED AGENT _____ DATE _____

ADDRESS	10870 Katella Ave.		
LOT NO.	BLK NO.	TRACT NO.	PERMIT NO.
		89-010-59	
OWNER	K-Mart		
MAILING ADDRESS	534-7502		
	10870 Katella Ave Garden Grove		
ARCH ENGR.	K-Mart Const. Dept.		
MAILING ADDRESS	3100 W. Big Beaver Troy MI 48064		
TEL. NO.	STATE LIC. NO. & TYPE		
VALIDATION			
CONTRACTOR	D. Harris Const. Co., Inc.		
MAILING ADDRESS	1151 W. 9th Upland 91786		
TEL. NO.	STATE LIC. NO.		
714 981-0914	313979		
PRESENT BLDG. USE	PROPOSED BLDG. USE		
Retail	Retail		
DESCRIBE WORK TO BE DONE			
Build new Lay-Away area			
NEW <input type="checkbox"/> ADD'N <input type="checkbox"/> ALTER <input checked="" type="checkbox"/> REPAIR <input type="checkbox"/> DEMOLISH <input type="checkbox"/>			
FLOOR AREA (SQ. FT.)	NO. OF STORIES	NO. OF DWELLING UNITS	
100,300	1	N/A	
If work is not started within 180 days from date of issue or if abandoned for more than 180 days, this permit will be null and void.			
A FEE MAY BE CHARGED FOR RE-INSPECTION DUE TO NEGLIGENCE, INCOMPLETE WORK, OR FAILURE TO MAKE CORRECTIONS.			
RELOCATION			
PRESENT BLDG. ADDRESS			
MOVING CONTRACTOR			
ADDRESS			

NAME OF CONSTRUCTION LENDER & BRANCH K-Mart Comp.		JOB ADDRESS 10070 Katella		PERMIT NO. 117401D
NAME OF CONSTRUCTION LENDER & BRANCH Same		ASSESSOR'S PARCEL NO. 89-010	LOT - 57	BLOCK 57
ADDRESS 1184 N. Citrus		CITY Covina 91722		
DATE 1/7/86		JOB DESCRIPTION New Lay - Awway		PERMIT VALUE #8K
PLEASE CHECK ONE OR MORE <input type="checkbox"/> New <input type="checkbox"/> Addition <input checked="" type="checkbox"/> Alteration <input type="checkbox"/> Repair <input type="checkbox"/> Move <input type="checkbox"/> Demolish				

SHOW NORTH ARROW, PROPERTY LINES AND ADJACENT STREETS.

#8000.

Katella Ave.

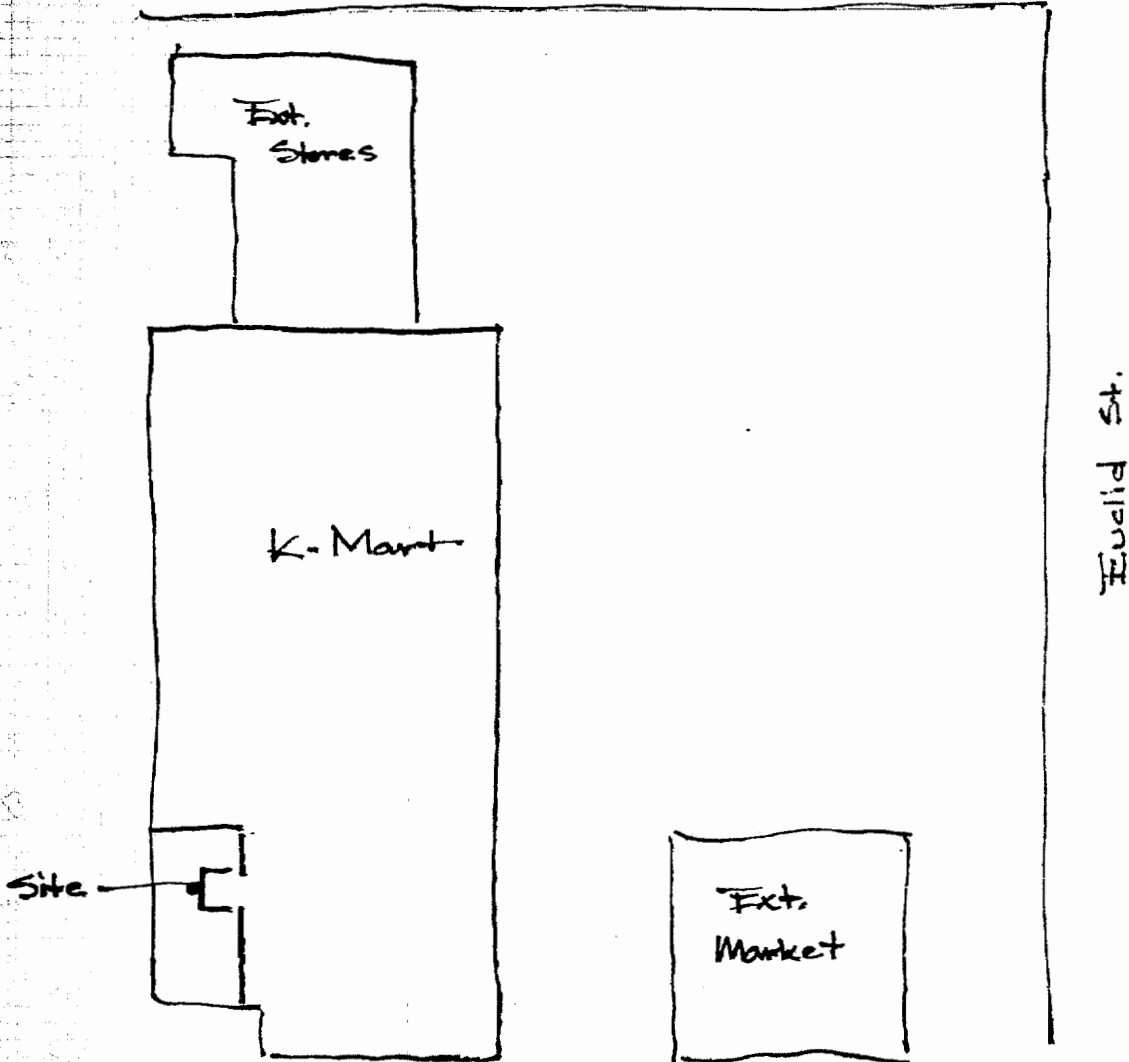

#1 Building Insp./#2 Assessor/#3 Permittee/#4 File
I certify the information hereon is complete and correct.

By _____

PLAN APPROVED BY _____

PLUMBING PERMIT

INSPECTION RECORD

FEES

For Applicant to Fill in

APPROVALS	DATE	INSPECTOR	TYPE OF FIXTURE OR ITEM	NO.	REACH	\$ FEE
Soil Piping			Water Closet (toilet)			
			Bath Tub			
Ground Plumbing			Shower			
			Lavatory (Wash Basin)			
Rough Plumbing			Kitchen Sink <i>FLOOR</i>	<i>1</i>		<i>450</i>
			Garbage Disposal			
Gas Piping			Laundry Tub or Tray			
			Water Heater			
Gas Vent			Floor Sink			
			Floor Drain			
Sewer			Dish Washer			
			Drinking Fountain			
Main Drain and Vacuum Lines			Urinals			
			Gas System - Outlets			
Water Heater			Building Sewer (First 100 ft.)			
			Building Sewer (Add'l 100 ft.)			
Backwash			Building Sewer (ea. add'l drain)			
			Rainwater Drain			
Water Lateral			Swimming Pool Piping			
			Sand Traps/Receptors			
			Automatic Washing Machine			
			Water Softeners			
			Backwash - Trap			
			Water Lateral			
			Backflow Protective Devices			
			Water Piping (ea. 100 ft.)			
			Lawn Sprinklers (S.F.D. Only)			
			Lawn Sprinklers (other)			
FINAL	<i>7/29/85</i>	<i>ER</i>				
UTILITY CO. NOTIFIED						
IDENTIFICATION CODE			ITEM	CODE		FEES
			Plan Retention Fee			
			Plan Check			
			Permit			<i>450</i>
			Issuance			<i>12</i>
			TOTAL FEES			<i>14150</i>
RECORDING PERMIT NO.			AUTHORIZED BY			
ELECTRICAL PERMIT NO.			LAND USE	BUILDING	DATE	
			<i>JR 7/23/85</i>			

ADDRESS
10870 KATELLA

LOT NO. BLK NO. TRACT NO. PERMIT NO.

OWNER
K. N. BART PHONE *534-7522*

OWNER'S ADDRESS
10870 KATELLA CITY *CG*

NEW BUILDING OR EXISTING BUILDING ACCIDENTLY AREA REMODEL AREA SQ. FT. SQ. FT. PERMITS GROUP JUST NO. BUILDING PERMITS OR NUMBER OF UNITS

VALIDATION

PLUMBING CONTRACTOR
AARON PLUMBING STATE LIC. NO. & TYPE *CB 313304*

ADDRESS
2140 S ANDERSON CITY *PLAINFIELD* PHONE *536 642*

WORKER'S COMPENSATION REQUIREMENTS

State Compensation Insurance Policy No. _____ Expiration Date _____

I certify that in the performance of the work for which this permit is issued, I shall not employ any person in any manner so as to become subject to the Worker's Compensation laws of California.

NOTE: If, after making such certificate, the applicant for the permit should become subject to the Worker's Compensation provisions of this code, he shall forthwith comply with the provisions of Section 3700 or his permit shall be deemed revoked.

I certify that I have read this application and state that the above information is correct. I agree to comply with all City ordinances and State laws relating to pending construction. I further agree to hold the City of Garden Grove free and harmless from any liability arising out of injury or bodily damage resulting from work performed relevant to this permit.

Aaron Plumber 7-23-85
PERMIT APPLICANT SIGNATURE DATE

BUSINESS TAX CERTIFICATE INFORMATION

I certify that the following Contractor's License No. *313304* is in full force and effect.

AARON P. BART 7-23-85
(PRINT) CONTRACTOR (SIGNATURE) CONTRACTOR OR AUTHORIZED AGENT DATE

BUSINESS TAX CERTIFICATE NO. _____ EXPIRATION DATE _____

I certify that I am exempt from Section 7031.5 of the Business and Professional Code, Division 3, Chapter 9, Contractors' License Law under the following Section:
Owner: Section 7044 Minor work under \$100: Section 7048
Employee working for wages only: Section 7053

Other: _____

(PRINT) PROPERTY OWNER (SIGNATURE) PROPERTY OWNER OR AUTHORIZED AGENT DATE

A FEE MAY BE CHARGED FOR REINSPECTION DUE TO NEGLIGENCE, INCOMPLETE WORK OR FAILURE TO MAKE CORRECTIONS.

INSPECTION RECORD

For Applicant to Fill in

OCCUPANCY USE ZONE	TYPE	OCC. LOAD		FIRE SPRINK	
	FRONT	LEFT	RIGHT	REAR	
	Exc. Prcs				
	Setbacks				
PLANNING ACTION		PLANS			
LAND USE APPROVED BY		DATE			
REMARKS:					
G.G. SANT/DIS FEE REQ'D.	O.C.SANT/DIS FEE REQ'D.		DATE	INITIAL	
PARCEL MAP		REQ'D	PROVIDED		
R/W DEDICATION					
FEES AND BONDS					
	REV. CODE	AMOUNT			
ST. BOND		/			
WATER BOND					
WATER ASSMT. FEE (ACRG.)					
WATER ASSMT. FEE (FT)					
PARKWAY TREE FEE					
PARK & REC FEE (DIST)					
DRAIN ASSMT. FEE (DIST)					
PLAN RETENTION FEE					
BLDG PLAN CHECK					
BLDG PERMIT FEE					
ISSUANCE					
VALUATION		TOTAL FEES			
AUTHORIZED BY		DATE			

APPROVAL	DATE	INSPECTOR
FIRE INSPECTION		
FOUNDATION & LOCATION		
CONCRETE FLOOR		
REINFORCING		
MASONRY		
ROOF SHTG		
ROUGH FRAME		
INSULATION, ENERGY		
DRYWALL		
LATH		
PLAS. BROWN CT		
LANDSCAPING		
PRE GUNITE		
PRE DECK		
PRE PLASTER		
PLANNING		
FINAL	3/29/88	V. Battuel

ADDRESS	10870 W. Katella	
LOT NO. BLK NO. TRACT NO.	56377A	
OWNER	K-Mart 928-915-7235	
MAILING ADDRESS	1154 N. Citrus Center	
ARCH	<input type="checkbox"/>	
ENGR	none	
TEL NO.	STATE LIC. NO. & TYPE	
CONTRACTOR	Ryan-Murphy Inc.	
MAILING ADDRESS	2971 E. Coronado ST.	
TEL NO.	Anaheim	92806
STATE LIC. NO. & TYPE	714-632-9264	B-510376
PRESENT BLDG USE	Retail	PROPOSED BLDG USE same
DESCRIBE WORK TO BE DONE	Removal + Replacement of UST	
NEW FLOOR AREA	NA	NA
IF WORK IS NOT STARTED WITHIN 180 DAYS FROM DATE OF PERMIT ISSUANCE FOR MORE THAN 180 DAYS THE PERMIT WILL BE VOIDED		
A FEE MAY BE IMPOSED FOR REVISIONS IN PERMIT DOCUMENTS. INCOMPLETE WORK WILL BE SUBJECT TO MARKET CORRECTIONS.		
RELOCATION		
PRESENT BLDG ADDRESS		
MOVING CONTRACTOR		
ADDRESS		

WORKER'S COMPENSATION REQUIREMENTS

State Compensation Insurance Policy No. 0727-00-052432 Expiration Date 5-88

I certify that in the performance of the work for which this permit is issued, I shall not employ any person in any manner so as to become subject to the Worker's Compensation laws of California.

NOTE: If, after making such certificate, the applicant for the permit should become subject to the Worker's Compensation provisions of this code, he shall forthwith comply with the provisions of Section 3700 or his permit shall be deemed revoked.

I certify that I have read this application and state that the above information is correct. I agree to comply with all City ordinances and State laws relating to pending construction. I further agree to hold the City of Garden Grove free and harmless from any liability arising out of injury or bodily damage resulting from work performed pursuant to this permit.

Ryan-Murphy 3-29-88
PERMIT APPLICANT SIGNATURE DATE

BUSINESS TAX CERTIFICATE INFORMATION

I certify that the following Contractor's License No. B-510376 and Classification B is in full force and effect.

Ryan Murphy 3-29-88
PRINT CONTRACTOR SIGNATURE CONTRACTOR OR AUTHORIZED AGENT DATE

84-0763168 EXPIRATION DATE

I certify that I am exempt from Section 70315 of the Business and Professional Code, Division 3 Chapter 3 Contractors License Law, under the following section: Owner Section 7044 Minor work under \$200 Section 7044 Employee working for wages only Section 7053

Other _____

(PRINT) PROPERTY OWNER SIGNATURE, PROPERTY OWNER OR AUTHORIZED AGENT DATE

OWNER K-Mart		JOB ADDRESS same			PERMIT NO. 186377A
ADDRESS 10870 W. Katella		CITY Garden Grove	ASSESSORS PARCEL NO. 89-010-17	LOT 17	BLOCK
		TRACT 			
PLEASE CHECK ONE OR MORE					
<input type="checkbox"/> New <input type="checkbox"/> Addition <input checked="" type="checkbox"/> Alteration <input type="checkbox"/> Repair <input type="checkbox"/> Move <input type="checkbox"/> Demolish					
DATE 3/29/86		JOB DESCRIPTION UST Removal & Replace.			PERMIT VALUE 500.00

SHOW NORTH ARROW, PROPERTY LINES AND ADJACENT STREETS.

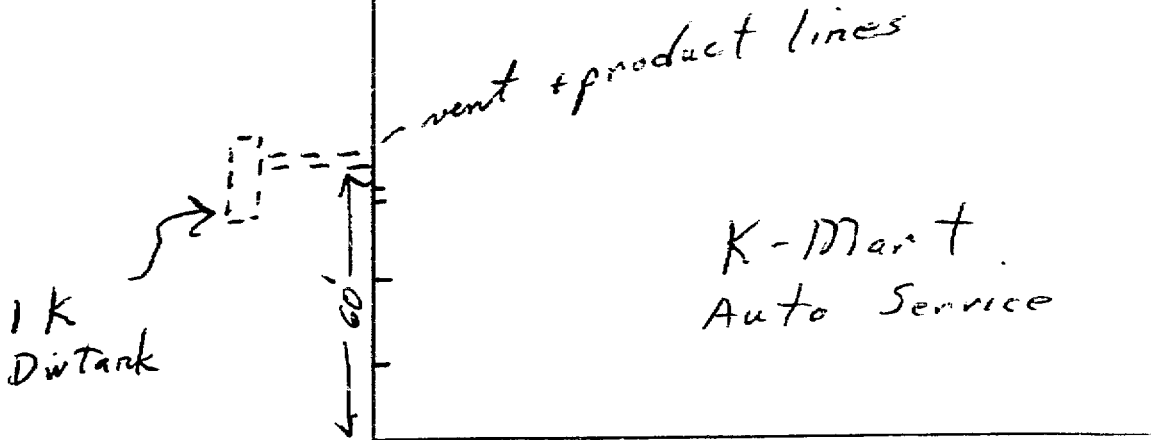

Katella

N →

Euclid



Address : 10870 KATHLEEN AVE
Parcel No: 08901057 Type: R16

Title: PERMIT NO: 18861
Date: 05/11/93 Insd Dist: 10

Owner : K-MART
Address:

Applicant: AUTOMATIC SPRINKLER CORP
Address : 210 E. 100
CLEVELAND OH 44147

Phone: Phone:

Architect:
Address:

Engineer:
Address:

LIC: EXP: PH: LIC: EXP: PH:

Proposed Work: ADD 2 SPRINKLER HEADS

Value : 1300
Floor Area:

Plan Check	1	20.25
Permit	1	31.66
Issuance	1	15.00
Cultural Arts	1	1.25
General Plan	1	2.50

B PER 31.66
 B CHEK 20.25
 MISC. 2.50
 MISC. 1.25
 ISS 15.00

042071A 5-27'93 CASH 70.66

INSPECTION RECORD

APPROVAL	DATE	INSPECTOR
Pre Inspect		
Foundation		
Concrete Floor		
Reinforcing		
Masonry		
Roof Shtg		
Rough Frame		
Insul / Energy		
Drywall		
Lath		
Plas. Brown Ct.		
Landscaping		
Pre Gunite		
Pre Deck		
Pre Plaster		
Planning Final		
Bldg Final	6/9/93	[Signature]
Utility Notified		

3223 PERMITS/GENE	2.50
3224 PERMITS/CULT	1.25
3226 BLDG PERM &	31.66
3517 ISSUANCE FEE	15.00
3527 BLDG P C FEE	20.25

By: MK

70.66

741-5332
741-5307

If work is not started within 180 days from date of issue or if abandoned for more than 180 days, this permit will be null and void.

A FEE MAY BE CHARGED FOR RE-INSPECTION DUE TO NEGLIGENCE, INCOMPLETE WORK, OR FAILURE TO MAKE CORRECTIONS.