

V.V.

Project Address	11828	Additional Submittals Required			
Date Submitted		Electrical	<input type="checkbox"/>	Plumbing	<input type="checkbox"/>
Plans Examiner		Mechanical	<input type="checkbox"/>	Other	<input type="checkbox"/>
Description of Work	NEW RES. CARE BLDG.	Agency Funded	<input type="checkbox"/>	Permitted by	
Plan Check Number			Dept. Public Works		
		Permit Number	45094		









# VALLEY VIEW GARDENS

## RESIDENTIAL CARE FOR THE FRAIL ELDERLY

11848 VALLEY VIEW STREET  
GARDEN GROVE, CA.

### INDEX

C	COVER SHEET
A1.1	GENERAL REQUIREMENTS (TREATY REQUIREMENTS)
A2	DOOR SCHEDULE, WINDOW SCHEDULE, FINISH
A3	HANDICAPPED ACCESSIBILITY REQUIREMENTS,
A4	FIRE RATED ASSEMBLY DETAILS INFORMATION AND
A5	PERMISSIONS, 152.7781 AND DETAILS
A6	SITE PLAN, NOTES AND PROJECT DATA
A7	FLOOR PLAN AND NOTES
A8	FLOOR PLAN, ROOF PLAN AND BUILDING SECTIONS
A9	FOUNDATION PLAN AND NOTES
A10	FOUNDATION PLAN AT RETENORFFICE AND NOTES
A11	FOUNDATION PLAN AT RETENORFFICE AND NOTES
A12	FOUNDATION PLAN AT RETENORFFICE AND NOTES
A13	FOUNDATION PLAN AT RETENORFFICE AND NOTES
A14	FOUNDATION PLAN AT RETENORFFICE AND NOTES
A15	FOUNDATION PLAN AT RETENORFFICE AND NOTES
A16	FOUNDATION PLAN AT RETENORFFICE AND NOTES
A17	FOUNDATION PLAN AT RETENORFFICE AND NOTES
A18	FOUNDATION PLAN AT RETENORFFICE AND NOTES
A19	FOUNDATION PLAN AT RETENORFFICE AND NOTES
A20	FOUNDATION PLAN AT RETENORFFICE AND NOTES
A21	FOUNDATION PLAN AT RETENORFFICE AND NOTES
A22	FOUNDATION PLAN AT RETENORFFICE AND NOTES
A23	FOUNDATION PLAN AT RETENORFFICE AND NOTES
A24	FOUNDATION PLAN AT RETENORFFICE AND NOTES
A25	FOUNDATION PLAN AT RETENORFFICE AND NOTES
A26	FOUNDATION PLAN AT RETENORFFICE AND NOTES
A27	FOUNDATION PLAN AT RETENORFFICE AND NOTES
A28	FOUNDATION PLAN AT RETENORFFICE AND NOTES
A29	FOUNDATION PLAN AT RETENORFFICE AND NOTES
A30	FOUNDATION PLAN AT RETENORFFICE AND NOTES
A31	FOUNDATION PLAN AT RETENORFFICE AND NOTES
A32	FOUNDATION PLAN AT RETENORFFICE AND NOTES
A33	FOUNDATION PLAN AT RETENORFFICE AND NOTES
A34	FOUNDATION PLAN AT RETENORFFICE AND NOTES
A35	FOUNDATION PLAN AT RETENORFFICE AND NOTES
A36	FOUNDATION PLAN AT RETENORFFICE AND NOTES
A37	FOUNDATION PLAN AT RETENORFFICE AND NOTES
A38	FOUNDATION PLAN AT RETENORFFICE AND NOTES
A39	FOUNDATION PLAN AT RETENORFFICE AND NOTES
A40	FOUNDATION PLAN AT RETENORFFICE AND NOTES
A41	FOUNDATION PLAN AT RETENORFFICE AND NOTES
A42	FOUNDATION PLAN AT RETENORFFICE AND NOTES
A43	FOUNDATION PLAN AT RETENORFFICE AND NOTES
A44	FOUNDATION PLAN AT RETENORFFICE AND NOTES
A45	FOUNDATION PLAN AT RETENORFFICE AND NOTES
A46	FOUNDATION PLAN AT RETENORFFICE AND NOTES
A47	FOUNDATION PLAN AT RETENORFFICE AND NOTES
A48	FOUNDATION PLAN AT RETENORFFICE AND NOTES
A49	FOUNDATION PLAN AT RETENORFFICE AND NOTES
A50	FOUNDATION PLAN AT RETENORFFICE AND NOTES
A51	FOUNDATION PLAN AT RETENORFFICE AND NOTES
A52	FOUNDATION PLAN AT RETENORFFICE AND NOTES
A53	FOUNDATION PLAN AT RETENORFFICE AND NOTES
A54	FOUNDATION PLAN AT RETENORFFICE AND NOTES
A55	FOUNDATION PLAN AT RETENORFFICE AND NOTES
A56	FOUNDATION PLAN AT RETENORFFICE AND NOTES
A57	FOUNDATION PLAN AT RETENORFFICE AND NOTES
A58	FOUNDATION PLAN AT RETENORFFICE AND NOTES
A59	FOUNDATION PLAN AT RETENORFFICE AND NOTES
A60	FOUNDATION PLAN AT RETENORFFICE AND NOTES
A61	FOUNDATION PLAN AT RETENORFFICE AND NOTES
A62	FOUNDATION PLAN AT RETENORFFICE AND NOTES
A63	FOUNDATION PLAN AT RETENORFFICE AND NOTES
A64	FOUNDATION PLAN AT RETENORFFICE AND NOTES
A65	FOUNDATION PLAN AT RETENORFFICE AND NOTES
A66	FOUNDATION PLAN AT RETENORFFICE AND NOTES
A67	FOUNDATION PLAN AT RETENORFFICE AND NOTES
A68	FOUNDATION PLAN AT RETENORFFICE AND NOTES
A69	FOUNDATION PLAN AT RETENORFFICE AND NOTES
A70	FOUNDATION PLAN AT RETENORFFICE AND NOTES
A71	FOUNDATION PLAN AT RETENORFFICE AND NOTES
A72	FOUNDATION PLAN AT RETENORFFICE AND NOTES
A73	FOUNDATION PLAN AT RETENORFFICE AND NOTES
A74	FOUNDATION PLAN AT RETENORFFICE AND NOTES
A75	FOUNDATION PLAN AT RETENORFFICE AND NOTES
A76	FOUNDATION PLAN AT RETENORFFICE AND NOTES
A77	FOUNDATION PLAN AT RETENORFFICE AND NOTES
A78	FOUNDATION PLAN AT RETENORFFICE AND NOTES
A79	FOUNDATION PLAN AT RETENORFFICE AND NOTES
A80	FOUNDATION PLAN AT RETENORFFICE AND NOTES
A81	FOUNDATION PLAN AT RETENORFFICE AND NOTES
A82	FOUNDATION PLAN AT RETENORFFICE AND NOTES
A83	FOUNDATION PLAN AT RETENORFFICE AND NOTES
A84	FOUNDATION PLAN AT RETENORFFICE AND NOTES
A85	FOUNDATION PLAN AT RETENORFFICE AND NOTES
A86	FOUNDATION PLAN AT RETENORFFICE AND NOTES
A87	FOUNDATION PLAN AT RETENORFFICE AND NOTES
A88	FOUNDATION PLAN AT RETENORFFICE AND NOTES
A89	FOUNDATION PLAN AT RETENORFFICE AND NOTES
A90	FOUNDATION PLAN AT RETENORFFICE AND NOTES
A91	FOUNDATION PLAN AT RETENORFFICE AND NOTES
A92	FOUNDATION PLAN AT RETENORFFICE AND NOTES
A93	FOUNDATION PLAN AT RETENORFFICE AND NOTES
A94	FOUNDATION PLAN AT RETENORFFICE AND NOTES
A95	FOUNDATION PLAN AT RETENORFFICE AND NOTES
A96	FOUNDATION PLAN AT RETENORFFICE AND NOTES
A97	FOUNDATION PLAN AT RETENORFFICE AND NOTES
A98	FOUNDATION PLAN AT RETENORFFICE AND NOTES
A99	FOUNDATION PLAN AT RETENORFFICE AND NOTES
A100	FOUNDATION PLAN AT RETENORFFICE AND NOTES

Permit No. 45094

11/27/77

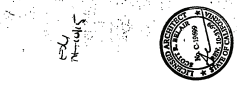

**DEFERRED SUBMITTALS**

1. REVIEW THE SETS FOR THE MECHANICAL, ELECTRICAL, PLUMBING, AND FOOD SERVICE EQUIPMENT SCHEDULES AND NOTES TO DETERMINE IF ANY OF THE ABOVE IS MISSING IN THE PROJECT. IF ANY OF THE ABOVE IS MISSING, THE ARCHITECTURAL CONSULTANT WILL BE RESPONSIBLE FOR PROVIDING THE MISSING INFORMATION TO THE ARCHITECTURAL CONSULTANT. ALL DOCUMENTS MUST BE APPROVED BY THE ARCHITECTURAL CONSULTANT BEFORE BEING SUBMITTED TO THE BUILDING OFFICIAL FOR REVIEW AND APPROVAL. ITEMS ARE NOT TO BE SUBMITTED TO THE BUILDING OFFICIAL UNTIL THEY HAVE BEEN APPROVED BY THE ARCHITECTURAL CONSULTANT.

2. Each item shall be clearly marked, numbered and otherwise be clearly identified on the drawings. The following items shall be submitted to the Architectural Consultant:

- The design team.
- The design team's schedule.
- The design team's notes.

NO.	DATE	REVISION
1	11/27/77	ISSUED FOR PERMIT

NO.	DATE	REVISION
1	11/27/77	ISSUED FOR PERMIT

NO.	DATE	REVISION
1	11/27/77	ISSUED FOR PERMIT



**OWNER:**

**Isaac Neches**  
1510 E. Commonwealth Ave.  
Fullerton, CA, 92632  
(714) 441-2436

**ARCHITECT:**

**BELAIR DESIGN**  
ARCHITECTURE-PLANNING  
1170 71-2400  
MIRAMONTE, CA 91766

**PROJECT DESIGN TEAM**

**Landscape Architect:**  
Royal Oak Design  
5711 E. Coast Highway #203  
Corona Del Mar, CA 92625  
(909) 622-2209

**Structural Engineer:**  
A & A Consulting Engineering  
2711 E. Coast Highway #203  
Corona Del Mar, CA 92625  
(714) 675-4103

**Mechanical, Plumbing & Electrical Engineer:**  
Absolute Engineering  
1818 W. Chapman Ave. Ste. M  
Orange, CA 92668  
(714) 654-8270

**Soils Engineer:**  
Delta Soils Engineering  
1818 W. Chapman Ave. Ste. M  
Orange, CA 92668  
(714) 654-8270

**Kitchen Designer:**  
Daniel Grand Dardo  
3600 Lime Street #118  
Riverside, CA 92501  
(909) 685-3216













DATE	10/15/80
BY	...
CHECKED BY	...
SCALE	...
PROJECT	...

OWNER: ...  
 ARCHITECT: BELAIR DESIGN  
 PROJECT: ...

BELAIR DESIGN  
 ARCHITECTS-PLANNERS  
 1000 ...  
 ...

PROJECT: ...  
 ARCHITECT: BELAIR DESIGN  
 ...

DATE	10/15/80
BY	...
CHECKED BY	...
SCALE	...
PROJECT	...

**SOUND ASSEMBLY NOTES**

1. ...
2. ...
3. ...
4. ...
5. ...
6. ...
7. ...
8. ...
9. ...
10. ...
11. ...
12. ...
13. ...
14. ...
15. ...
16. ...
17. ...
18. ...
19. ...
20. ...

**FIRE ASSEMBLY NOTES**

1. ...
2. ...
3. ...
4. ...
5. ...
6. ...
7. ...
8. ...
9. ...
10. ...
11. ...
12. ...
13. ...
14. ...
15. ...
16. ...
17. ...
18. ...
19. ...
20. ...

**FIRE ASSEMBLY DETAILS**

**INTERIOR WALLS**

1. ...

2. ...

3. ...

4. ...

5. ...

6. ...

7. ...

8. ...

9. ...

10. ...

11. ...

12. ...

13. ...

14. ...

15. ...

16. ...

17. ...

18. ...

19. ...

20. ...

**CEILING**

1. ...

2. ...

3. ...

4. ...

5. ...

6. ...

7. ...

8. ...

9. ...

10. ...

11. ...

12. ...

13. ...

14. ...

15. ...

16. ...

17. ...

18. ...

19. ...

20. ...

**EXTERIOR WALLS**

1	...
2	...
3	...
4	...
5	...
6	...
7	...
8	...
9	...
10	...
11	...
12	...
13	...
14	...
15	...
16	...
17	...
18	...
19	...
20	...

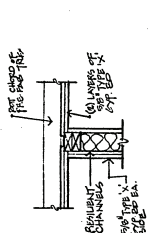

1

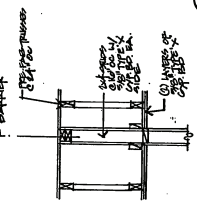

2

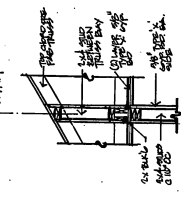

3

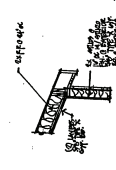

4

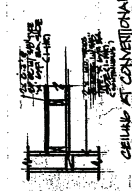

5

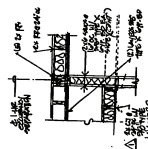

6

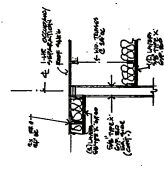

7

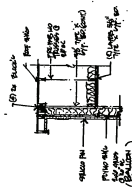

8

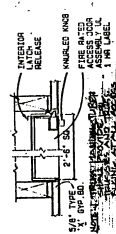

9

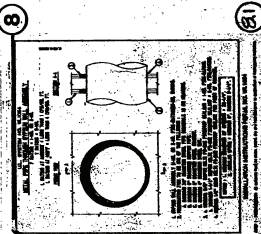

10

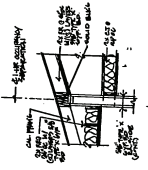

11

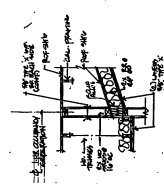

12

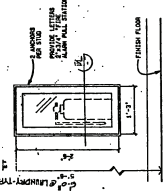

13

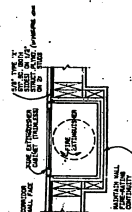

14

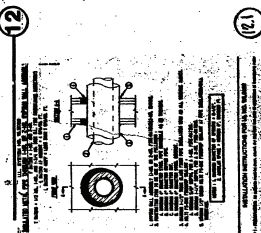

15

16

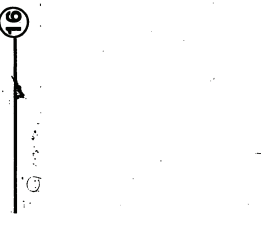

17

18

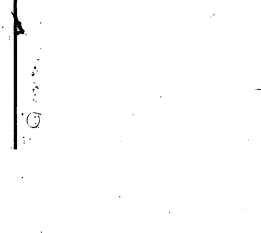

19

20



21



CEILING AT CONVENTIONAL

INTERIOR RELEASE

INTERIOR RELEASE

EXTERIOR WALLS

EXTERIOR WALLS

EXTERIOR WALLS









	<b>BELAIR DESIGN</b> AN AFFILIATE OF BELMONT 1000 BELMONT AVENUE SUITE 1000 BERKELEY, CA 94704 (415) 863-1234 WWW.BELAIRDESIGN.COM	<b>ALLIANCE CONSULTING</b> ARCHITECTS 1000 BELMONT AVENUE SUITE 1000 BERKELEY, CA 94704 (415) 863-1234 WWW.ALIANCECONSULTING.COM	<b>PROJECT INFORMATION</b> PROJECT NO.: 2024-001 CLIENT: BELMONT AVENUE DATE: 10/2024 DRAWING NO.: 100-FLOOR PLAN SCALE: AS SHOWN
--	--	--	--

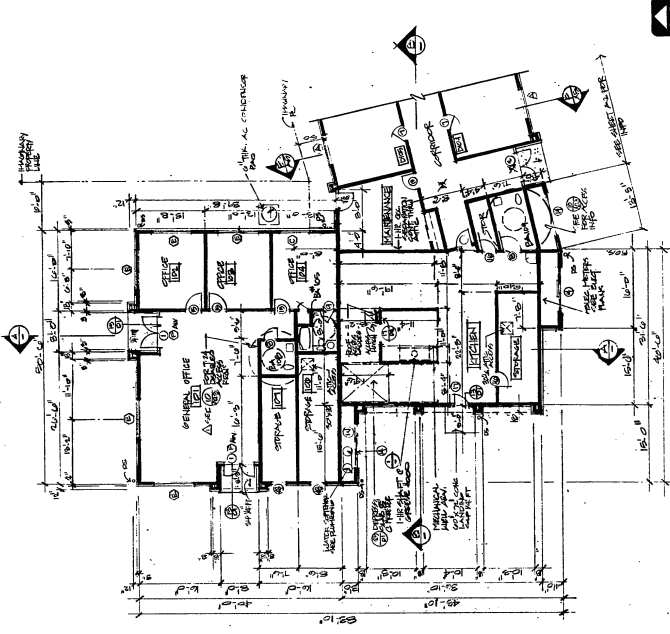

**FLOOR PLAN**

SEE ALSO MECHANICAL INTERSECTION  
 SEE ALSO ELECTRICAL INTERSECTION  
 SEE ALSO ROOF PLAN FOR DOWNLOADED ACCESS  
 REQUIREMENTS FOR DOWNLOADED ACCESS  
 SEE ALSO ROOF PLAN FOR DOWNLOADED ACCESS  
 SEE ALSO ROOF PLAN FOR DOWNLOADED ACCESS

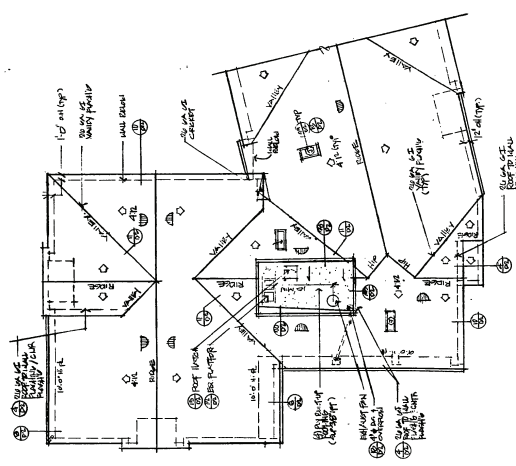

**ROOF PLAN**

SEE ALSO MECHANICAL INTERSECTION

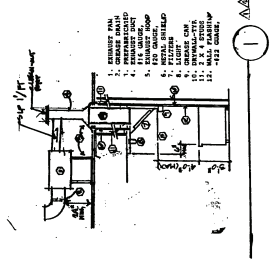

**A-A**

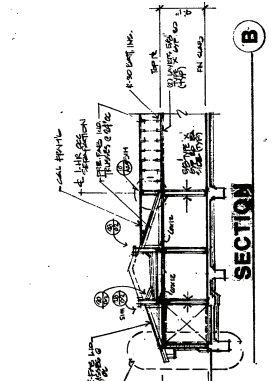

**B-B**

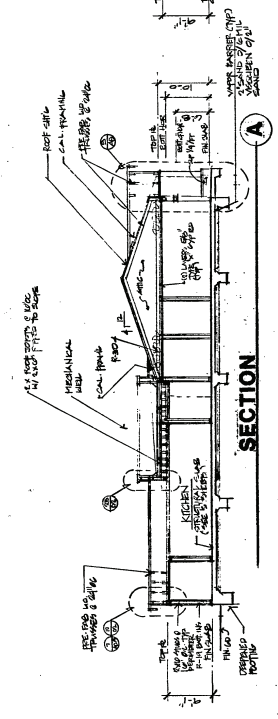

**A-A**

**SECTION**



NO.	
DATE	
DESCRIPTION	
BY	
CHECKED	
APPROVED	

OWNER  
 MR. & MRS. J. H. BROWN  
 1234 MAIN ST.  
 PHOENIX, ARIZONA

**BEAIR DESIGN**  
 ARCHITECTS  
 5678 CENTRAL AVENUE  
 PHOENIX, ARIZONA

PROJECT  
 VALLEY VIEW ELEMENTARY  
 1234567890  
 PHOENIX, ARIZONA

DATE  
 10/15/58  
 SHEET NO.  
 A5

10/15/58

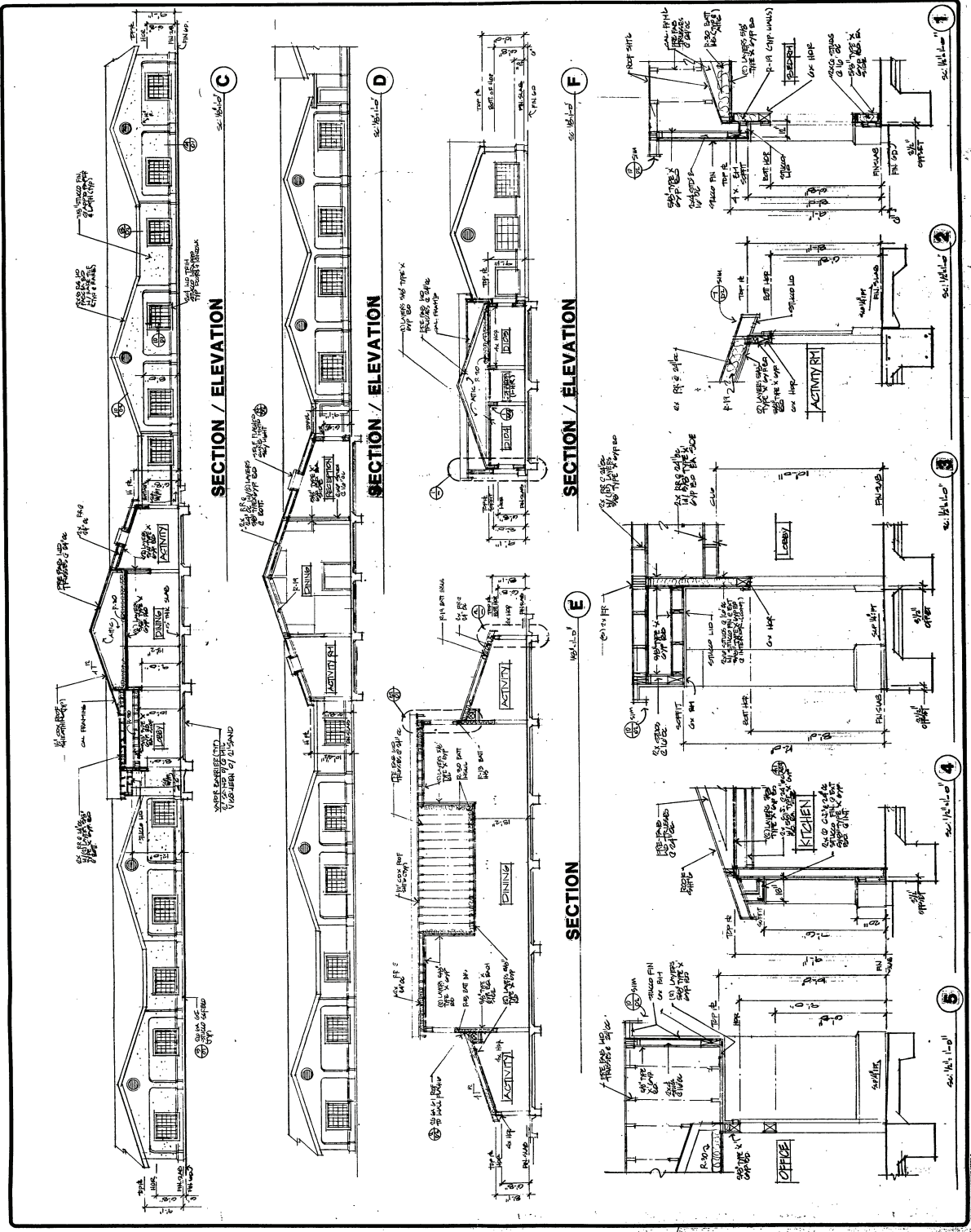









NO.	DATE	REVISION

OWNER: **MR. & MRS. ROBERT W. BROWN**  
 1515 N. CHANDLER AVE.  
 CHICAGO, ILL. 60610

**BEAIR DESIGN**  
 ARCHITECTURE-PLANNING

PROJECT: **ALANX VARY GARDENS**  
 1515 N. CHANDLER AVE. CHICAGO, ILL. 60610

**D2**  
 SHEET NO. 1 OF 2

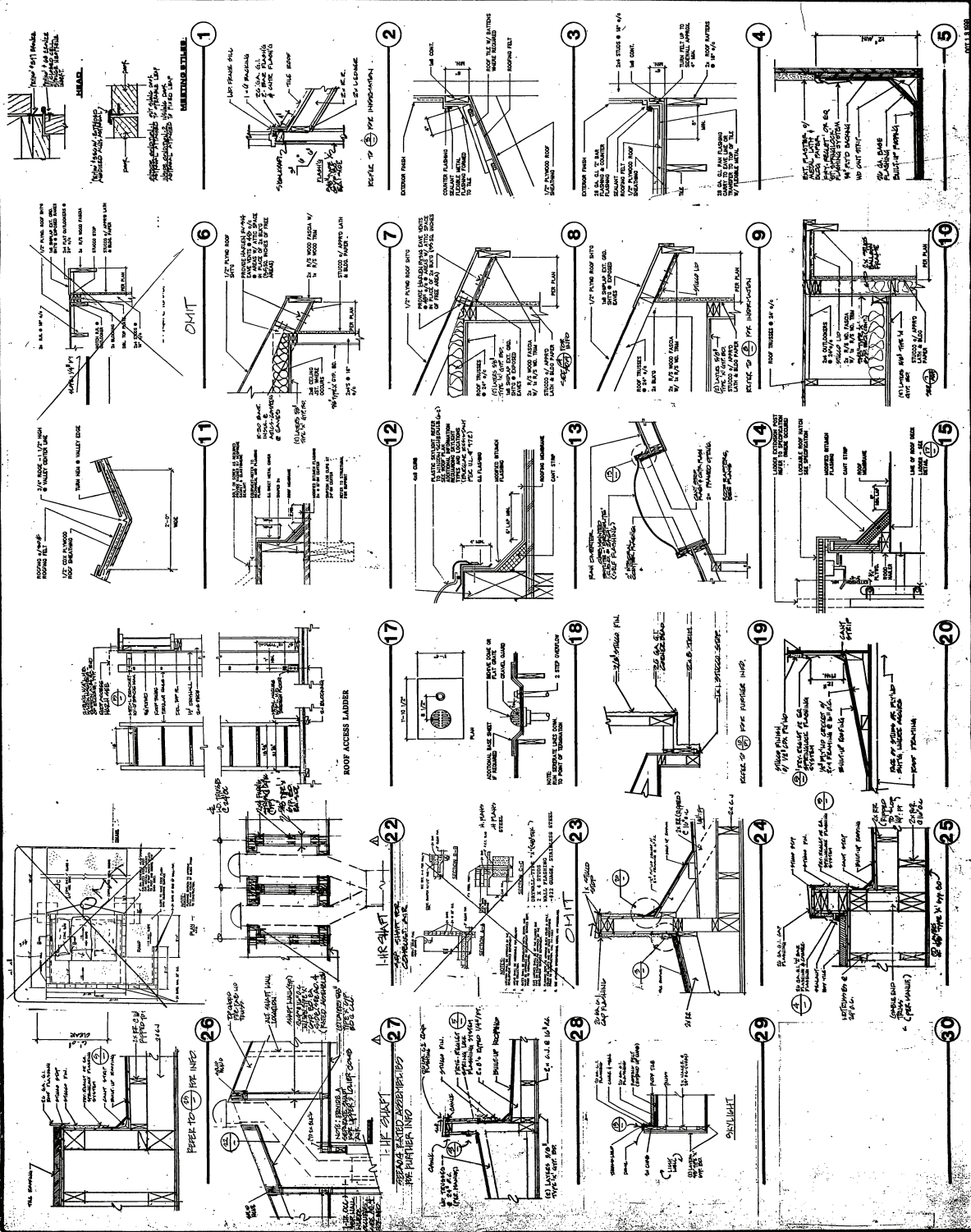

















<p>1. SHEAR WALL FRAMING          SCALE: 1/4" = 1'-0"</p>	<p>2. TYPICAL WALL FRAMING          SCALE: 1/4" = 1'-0"</p>	<p>3. SHEAR WALL TO POST          SCALE: 1/4" = 1'-0"</p>	<p>4. SHEAR WALL TO BEAM          SCALE: 1/4" = 1'-0"</p>	<p>5. POST TO BEAM CONNECTIONS          SCALE: 1/4" = 1'-0"</p>
<p>6. SHEAR WALL TO POST          SCALE: 1/4" = 1'-0"</p>	<p>7. SHEAR WALL TO POST          SCALE: 1/4" = 1'-0"</p>	<p>8. SHEAR WALL TO POST          SCALE: 1/4" = 1'-0"</p>	<p>9. SHEAR WALL TO POST          SCALE: 1/4" = 1'-0"</p>	<p>10. SHEAR WALL TO POST          SCALE: 1/4" = 1'-0"</p>
<p>11. SHEAR WALL TO POST          SCALE: 1/4" = 1'-0"</p>	<p>12. SHEAR WALL TO POST          SCALE: 1/4" = 1'-0"</p>	<p>13. SHEAR WALL TO POST          SCALE: 1/4" = 1'-0"</p>	<p>14. SHEAR WALL TO POST          SCALE: 1/4" = 1'-0"</p>	<p>15. SHEAR WALL TO POST          SCALE: 1/4" = 1'-0"</p>
<p>16. SHEAR WALL TO POST          SCALE: 1/4" = 1'-0"</p>	<p>17. SHEAR WALL TO POST          SCALE: 1/4" = 1'-0"</p>	<p>18. SHEAR WALL TO POST          SCALE: 1/4" = 1'-0"</p>	<p>19. SHEAR WALL TO POST          SCALE: 1/4" = 1'-0"</p>	<p>20. SHEAR WALL TO POST          SCALE: 1/4" = 1'-0"</p>
<p>21. SHEAR WALL TO POST          SCALE: 1/4" = 1'-0"</p>	<p>22. SHEAR WALL TO POST          SCALE: 1/4" = 1'-0"</p>	<p>23. SHEAR WALL TO POST          SCALE: 1/4" = 1'-0"</p>	<p>24. SHEAR WALL TO POST          SCALE: 1/4" = 1'-0"</p>	<p>25. SHEAR WALL TO POST          SCALE: 1/4" = 1'-0"</p>
<p>26. SHEAR WALL TO POST          SCALE: 1/4" = 1'-0"</p>	<p>27. SHEAR WALL TO POST          SCALE: 1/4" = 1'-0"</p>	<p>28. SHEAR WALL TO POST          SCALE: 1/4" = 1'-0"</p>	<p>29. SHEAR WALL TO POST          SCALE: 1/4" = 1'-0"</p>	<p>30. SHEAR WALL TO POST          SCALE: 1/4" = 1'-0"</p>







REVISION	BY	DATE

VALLEY VIEW GARDENS  
RESIDENTIAL CARE FACILITY  
11848 VALLEY VIEW STREET GARDEN GROVE, CA

COMMERCIAL FOODSERVICE DESIGNER & CONSULTANT  
DANIEL GERALD DEDDO  
3600 LINA ST. SUITE 118 RIVERSIDE, CA 92501 (909) 883 3216 FAX 883 3229

DATE 2-25-10  
SCALE 1/4" = 1'-0"  
DRAWN D. DEDDO  
JOB VALLEY VIEW  
K-3  
CUT 1.1.088

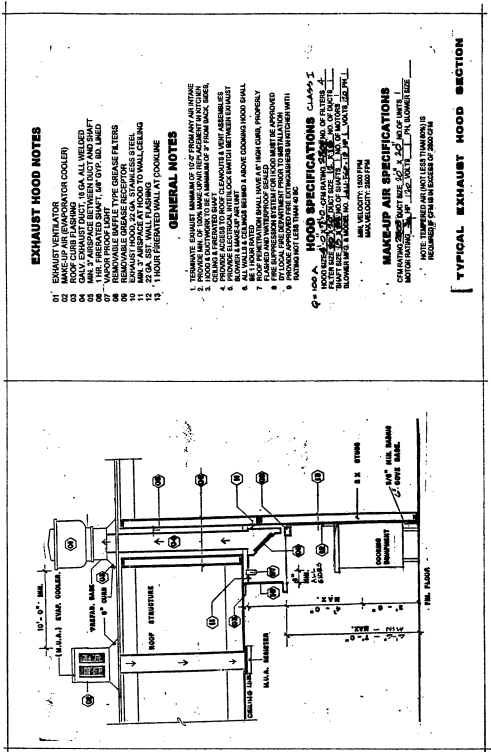
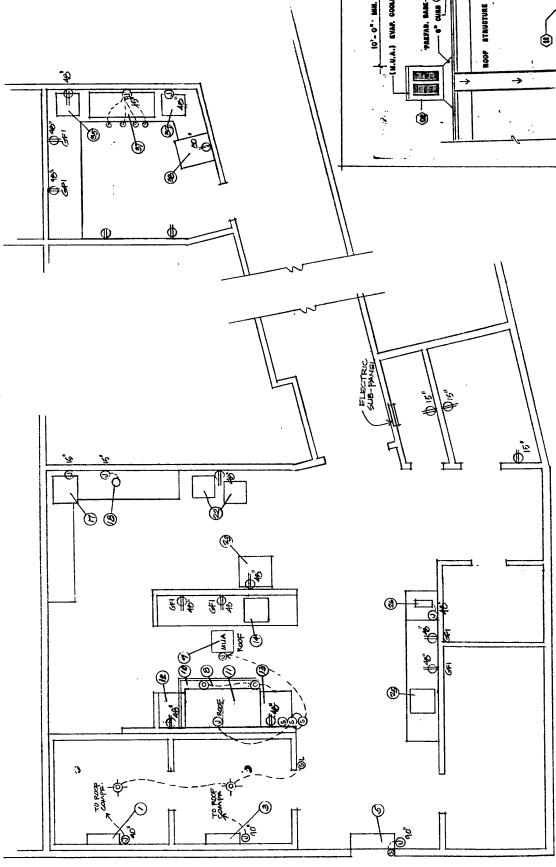

**EXHAUST HOOD NOTES**

1. EXHAUST VENTILATION
2. HOOD SHALL BE 12'-0" WIDE AND 12'-0" DEEP
3. HOOD SHALL BE 12'-0" HIGH
4. HOOD SHALL BE 12'-0" HIGH
5. HOOD SHALL BE 12'-0" HIGH
6. HOOD SHALL BE 12'-0" HIGH
7. HOOD SHALL BE 12'-0" HIGH
8. HOOD SHALL BE 12'-0" HIGH
9. HOOD SHALL BE 12'-0" HIGH
10. HOOD SHALL BE 12'-0" HIGH
11. HOOD SHALL BE 12'-0" HIGH
12. HOOD SHALL BE 12'-0" HIGH
13. HOOD SHALL BE 12'-0" HIGH
14. HOOD SHALL BE 12'-0" HIGH
15. HOOD SHALL BE 12'-0" HIGH
16. HOOD SHALL BE 12'-0" HIGH
17. HOOD SHALL BE 12'-0" HIGH
18. HOOD SHALL BE 12'-0" HIGH
19. HOOD SHALL BE 12'-0" HIGH
20. HOOD SHALL BE 12'-0" HIGH
21. HOOD SHALL BE 12'-0" HIGH
22. HOOD SHALL BE 12'-0" HIGH
23. HOOD SHALL BE 12'-0" HIGH
24. HOOD SHALL BE 12'-0" HIGH
25. HOOD SHALL BE 12'-0" HIGH
26. HOOD SHALL BE 12'-0" HIGH
27. HOOD SHALL BE 12'-0" HIGH
28. HOOD SHALL BE 12'-0" HIGH
29. HOOD SHALL BE 12'-0" HIGH
30. HOOD SHALL BE 12'-0" HIGH

**GENERAL NOTES**

1. PROVIDE THE FOLLOWING INFORMATION TO THE HOOD MANUFACTURER:
2. HOOD SHALL BE 12'-0" WIDE AND 12'-0" DEEP
3. HOOD SHALL BE 12'-0" HIGH
4. HOOD SHALL BE 12'-0" HIGH
5. HOOD SHALL BE 12'-0" HIGH
6. HOOD SHALL BE 12'-0" HIGH
7. HOOD SHALL BE 12'-0" HIGH
8. HOOD SHALL BE 12'-0" HIGH
9. HOOD SHALL BE 12'-0" HIGH
10. HOOD SHALL BE 12'-0" HIGH
11. HOOD SHALL BE 12'-0" HIGH
12. HOOD SHALL BE 12'-0" HIGH
13. HOOD SHALL BE 12'-0" HIGH
14. HOOD SHALL BE 12'-0" HIGH
15. HOOD SHALL BE 12'-0" HIGH
16. HOOD SHALL BE 12'-0" HIGH
17. HOOD SHALL BE 12'-0" HIGH
18. HOOD SHALL BE 12'-0" HIGH
19. HOOD SHALL BE 12'-0" HIGH
20. HOOD SHALL BE 12'-0" HIGH
21. HOOD SHALL BE 12'-0" HIGH
22. HOOD SHALL BE 12'-0" HIGH
23. HOOD SHALL BE 12'-0" HIGH
24. HOOD SHALL BE 12'-0" HIGH
25. HOOD SHALL BE 12'-0" HIGH
26. HOOD SHALL BE 12'-0" HIGH
27. HOOD SHALL BE 12'-0" HIGH
28. HOOD SHALL BE 12'-0" HIGH
29. HOOD SHALL BE 12'-0" HIGH
30. HOOD SHALL BE 12'-0" HIGH

**HOOD SPECIFICATIONS CLASS 1**

1. HOOD SHALL BE 12'-0" WIDE AND 12'-0" DEEP
2. HOOD SHALL BE 12'-0" HIGH
3. HOOD SHALL BE 12'-0" HIGH
4. HOOD SHALL BE 12'-0" HIGH
5. HOOD SHALL BE 12'-0" HIGH
6. HOOD SHALL BE 12'-0" HIGH
7. HOOD SHALL BE 12'-0" HIGH
8. HOOD SHALL BE 12'-0" HIGH
9. HOOD SHALL BE 12'-0" HIGH
10. HOOD SHALL BE 12'-0" HIGH
11. HOOD SHALL BE 12'-0" HIGH
12. HOOD SHALL BE 12'-0" HIGH
13. HOOD SHALL BE 12'-0" HIGH
14. HOOD SHALL BE 12'-0" HIGH
15. HOOD SHALL BE 12'-0" HIGH
16. HOOD SHALL BE 12'-0" HIGH
17. HOOD SHALL BE 12'-0" HIGH
18. HOOD SHALL BE 12'-0" HIGH
19. HOOD SHALL BE 12'-0" HIGH
20. HOOD SHALL BE 12'-0" HIGH
21. HOOD SHALL BE 12'-0" HIGH
22. HOOD SHALL BE 12'-0" HIGH
23. HOOD SHALL BE 12'-0" HIGH
24. HOOD SHALL BE 12'-0" HIGH
25. HOOD SHALL BE 12'-0" HIGH
26. HOOD SHALL BE 12'-0" HIGH
27. HOOD SHALL BE 12'-0" HIGH
28. HOOD SHALL BE 12'-0" HIGH
29. HOOD SHALL BE 12'-0" HIGH
30. HOOD SHALL BE 12'-0" HIGH

**MAKE-UP AIR SPECIFICATIONS**

1. MAKE-UP AIR SHALL BE 12'-0" WIDE AND 12'-0" DEEP
2. MAKE-UP AIR SHALL BE 12'-0" HIGH
3. MAKE-UP AIR SHALL BE 12'-0" HIGH
4. MAKE-UP AIR SHALL BE 12'-0" HIGH
5. MAKE-UP AIR SHALL BE 12'-0" HIGH
6. MAKE-UP AIR SHALL BE 12'-0" HIGH
7. MAKE-UP AIR SHALL BE 12'-0" HIGH
8. MAKE-UP AIR SHALL BE 12'-0" HIGH
9. MAKE-UP AIR SHALL BE 12'-0" HIGH
10. MAKE-UP AIR SHALL BE 12'-0" HIGH
11. MAKE-UP AIR SHALL BE 12'-0" HIGH
12. MAKE-UP AIR SHALL BE 12'-0" HIGH
13. MAKE-UP AIR SHALL BE 12'-0" HIGH
14. MAKE-UP AIR SHALL BE 12'-0" HIGH
15. MAKE-UP AIR SHALL BE 12'-0" HIGH
16. MAKE-UP AIR SHALL BE 12'-0" HIGH
17. MAKE-UP AIR SHALL BE 12'-0" HIGH
18. MAKE-UP AIR SHALL BE 12'-0" HIGH
19. MAKE-UP AIR SHALL BE 12'-0" HIGH
20. MAKE-UP AIR SHALL BE 12'-0" HIGH
21. MAKE-UP AIR SHALL BE 12'-0" HIGH
22. MAKE-UP AIR SHALL BE 12'-0" HIGH
23. MAKE-UP AIR SHALL BE 12'-0" HIGH
24. MAKE-UP AIR SHALL BE 12'-0" HIGH
25. MAKE-UP AIR SHALL BE 12'-0" HIGH
26. MAKE-UP AIR SHALL BE 12'-0" HIGH
27. MAKE-UP AIR SHALL BE 12'-0" HIGH
28. MAKE-UP AIR SHALL BE 12'-0" HIGH
29. MAKE-UP AIR SHALL BE 12'-0" HIGH
30. MAKE-UP AIR SHALL BE 12'-0" HIGH

**TYPICAL EXHAUST HOOD SECTION**

**ELECTRICAL LEGEND**

⊕	120 VOLT SINGLE PHASE DIMMER OUTLET (High as shown)
⊖	120 VOLT SINGLE PHASE OUTLET (Standard Check) as shown
⊕⊖	208-240 VOLT SINGLE PHASE JUNCTION BOX (High as shown)
⊕⊖⊕	208-240 VOLT THREE PHASE JUNCTION BOX (High as shown)
⊕⊖⊕⊖	120 VOLT SIGNAL LITE SWITCH (High as shown)
⊕⊖⊕⊖⊕	MAGNETIC INTERLOCK SWITCH (High as shown)
⊕⊖⊕⊖⊕⊕	100 WATT UNDERFLOOR LIGHT (Background Safety Cover)

