

BUILDING PERMIT

Department of Building CITY OF
 BERNARD C. ADAMS, Director GARDEN GROVE
 ZONING AND BUILDING

Use Zone	Main Use	Acc. Use	Var. No. 106-61
St. Set Back -	PL		PL
Side Yard		Projection	
Side Yard		Projection	
Rear Yard	Stories	Parking Req'd.	
Zoning Approved By		Date	
● p	Type	Plan Ct.	
Remarks:			

INSPECTION RECORD

APPROVAL	DATE	INSPECTOR
Foundation and Location	5-29-63	<i>[Signature]</i>
Reinforcing		
R. Shtg.		<i>[Signature]</i>
Rough Frame	1-31-64	<i>[Signature]</i>
● or Drywall	2-3-64	<i>[Signature]</i>
Plas. Brown Ct.		
Other:		
Land Use		
Final	5-21-64	<i>[Signature]</i>
Utility Release		

FEES

Plan Check	\$ 21.00	Building Permit	\$ 42.00
Bond	\$	Expiration Date	

Permit Authorized By *[Signature]* Date 10-8-62

Routing: #1 Bldg. Inspector #2 Office File #3 Statistics #4 Owner

For Applicant to Fill in (USE INK) P.O. 000 1

Job Address 577 Pixby Ave. Permit No. 20608

Lot No. Tract No. Blk No.
 Please Attach Meters & Bounds (2 Copies)

Owner Malabar Properties, Inc.
 Owner's Address 3028 Fall Crest Dr. L.A. 40

Description of Work New Add'n Remode Re-roof

Use of Building Pool House

Area of Building 1240 Valuation \$ 12,100
 NT-9-62 11 053 M****42.00
 MAR 30-62 11 071 M****21.00

Validation

Arch. or Johnson & Eng. Silvestri Address Sherman Oaks 1665 Van Ness Blvd.

Contractor *Milecom Corp* Phone 599-5115
Broome Lee 445 Wilshire Blvd. Beverly Hills

Address 906 Ave. T Redondo Beach, Bev. Hills

I hereby acknowledge that I have read this application and state that the above is correct and agree to comply with all ordinances and State laws regulating building construction.

I hereby certify that I am properly registered with and/or licensed as required by the City of Garden Grove and/or State of California, or that I am the legal owner of the above described property, and I certify that in the performance of the work for which this permit is issued I shall employ any person in violation of the workmen's compensation laws of the State of California.

Signature of Permittee *[Signature]* Date _____ Lic. No. _____

RELOCATION

PRESENT BLDG. ADDRESS _____

MOVING CONTRACTOR ADDRESS _____

PUBLIC WORKS

Street Address 0 K.	By <i>[Signature]</i>
Record of Survey	REQUIRED <i>[Signature]</i> PROVIDED <i>[Signature]</i>
R/W Dedication	REQUIRED <i>[Signature]</i> PROVIDED <i>[Signature]</i>
Bonds	REQUIRED <i>[Signature]</i> PROVIDED <i>[Signature]</i>
Encroachment Permit	REQUIRED <i>[Signature]</i> PROVIDED <i>[Signature]</i>

Remarks 820

PLOT PLAN

Department of Building
 B. C. Adams
 Director

CITY OF
 GARDEN GROVE

Job 9777 BIRBY AVE | Permit Number 20608--20625
 Address

Lot Tract P.C. 626
 BIR

DIMENSION PLOT PLAN COMPLETELY SHOWING
 ALL BLDGS. ON THE LOT AND THEIR USE

PORTION LOT 4 BERRYFIELD TRACT & PORTION
 N 1/2, NE 1/4, NE 1/4, SEC 31, T4S, R10W, SBM

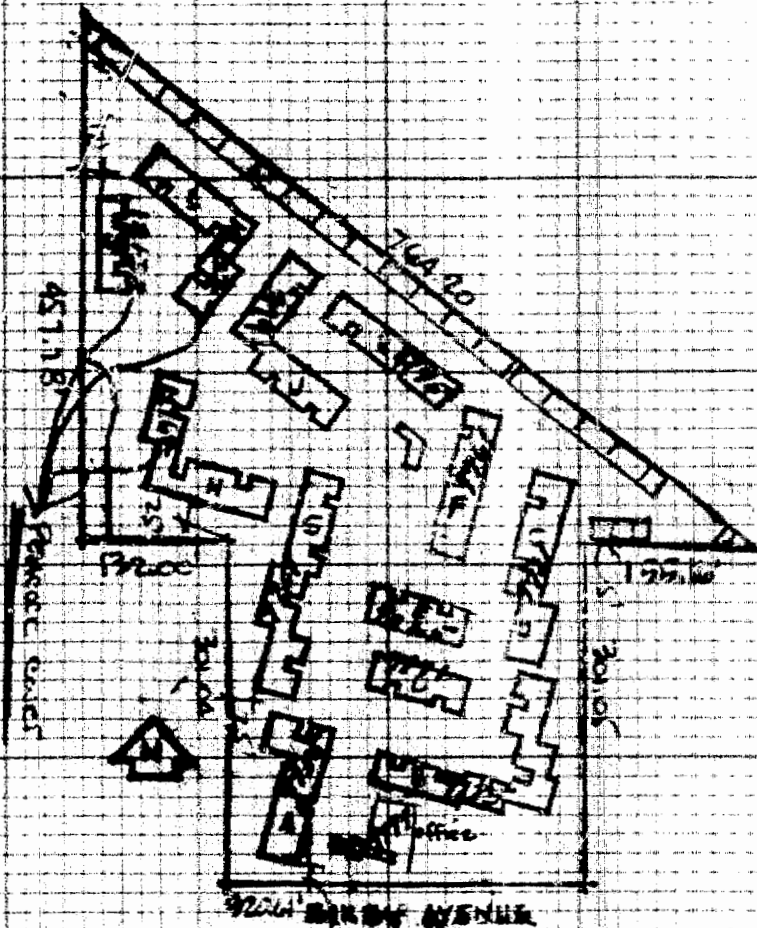

I certify the information furnished hereon is complete and correct.

Routing: #1 Building Inspe for

#2 Office File

#3 Owner By R. Coaling

Date 9.6.61

BUILDING PERMIT

Department of Building CITY OF
 BERNARD C. ADAMS, Director GARDEN GROVE

ZONING AND BUILDING

Use Zone Main Use Acc. Use Var. No. 106-61

St. Set Back - PL PL

Side Yard Projection

Side Yard Projection

Rear Yard Stories Parking Req'd.

Zoning Approved By Date

Plan Type Plan Ck.

Remarks:

INSPECTION RECORD

APPROVAL	DATE	INSPECTOR
Foundation and Location	6-7-63	W
Reinforcing		
Roof Shtg.	8-14-63	W
Rough Frame	9-23-63	W
Plaster or Drywall	10-21-63	W
Plas. Brown Ct.		
Other		
Land Use		
Final	11-29-64	W
Utility Release		

FEES

Plan Check	\$ 11.50	Building Permit	\$ 9.00
Bond	\$	Expiration Date	

Permit Authorized By *CP* Date 10-9-62

Remarks

Routing: #1 Bldg. Inspector #2 Office File #3 Statistics #4 Owner

For Applicant to Fill in (USE INK) 1

Job Address 9777 Bixby Ave. Permit No. 21609

Lot No. Tract No. Bk No.
 Please Attach Meters & Bounds (2 Copies)

Owner Malabar Properties, Inc.

Owner's Address 3023 Paul Crest Dr. L.A. 900

Description of Work New Add'n Remode Reocate

Use of Building Shop

Area of Building 530 Sq. Ft. Valuation \$ 1,300.00
 11 070 *****4.50

Validation

Arch. or Engr. Johnson & Silvestri Address Sherman Oaks 14015 Van Nuys Blvd.

Contractor Brown Lee Phone 277-51589

Address 295 Ave. 1 Redondo Beach BEV HILLS

I hereby acknowledge that I have read this application and state that the above is correct and agree to comply with all ordinances and State laws regulating building construction.

I hereby certify that I am properly registered with and/or licensed as required by the City of Garden Grove and/or State of California, or that I am the legal owner of the above described property, and I certify that in the performance of the work for which this permit is issued I shall not employ any person in violation of the workmen's compensation laws of the State of California.

Signature of Permittee *R. Crook* Date Lic. No.

Address

RELOCATION

PRESENT BLDG. ADDRESS
 MOVING CONTRACTOR ADDRESS

PUBLIC WORKS

Street Address O.K. By

	REQUIRED	PROVIDED
Record of Survey	not	
R/W Dedication	yes	yes
Bonds	yes	yes
Encroachment Permit	not	

Remarks

BUILDING PERMIT

Department of Building CITY OF
 BERNARD C. ADAMS, Director GARDEN GROVE

ZONING AND BUILDING

Use Zone	Main Use	Acc. Use	Var. No. 106-61
St. Set Back -	PL	PL	
Side Yard		Projection	
Side Yard		Projection	
Rear Yard	Stories	Parking Req'd.	
Zoning Approved By		Date	
Group	Type	Plan Ck.	
Remarks:			

INSPECTION RECORD

APPROVAL	DATE	INSPECTOR
Foundation and Location		
Reinforcing		
Roof Shtg.		
Rough Frame	1-31-64	AD
Plaster or Drywall	2-7-64	AD
Plas. Brown Ct.		
Other		
Land Use		
Final	4-22-64	
Utility Release	JUN 4 1964	J.S.

FEES		
Plan Check	\$ 6.00	Building Permit \$ 12.00
Bond	\$	Expiration Date
Permit Authorized By	CK	Date 10-9-62

For Applicant to Fill in (USE INK) P.O. 026 1

Job Address 9777 Bixby Ave. Permit No. 20610

Lot No. Tract No. Blk No.
 Please Attach Meters & Bounds (2 Copies)

Owner Malabar Properties, Inc.
 Owner's Address 3025 Earl Crest Dr. L.A. 40

Description of Work New Add'n Remodel Relocate

Use of Building Offices

Area of Building 300 sq. ft. Valuation \$ 11,700
 MAR 30-62 11 069 M****12.00
 MAR 30-62 11 069 M****6.00

Validation

Arch. or Engr. Johnson & Silvestri
 Address Sherman Oaks 9645 Van Nuys Blvd.

Contractor Milgram Corp.
 Phone FR 51589
 4465 WINSHIRE BLVD
 Address 285 W. J. Redondo Beach BLV. HILLS

I hereby acknowledge that I have read this application and state that the above is correct and agree to comply with all ordinances and State laws regarding building construction.

I hereby certify that I am properly registered with and/or licensed as required by the City of Garden Grove and/or State of California, or that I am the legal owner of the above described property, and I certify that in the performance of the work for which this permit is issued I shall not employ any person in violation of the workmen's compensation laws of the State of California.

Signature of Permittee [Signature] Date _____ Lic. No. _____

Address _____

RELOCATION

PRESENT BLDG. ADDRESS _____

MOVING CONTRACTOR ADDRESS _____

PUBLIC WORKS

Street Address	REQUIRED	PROVIDED
OK	Not	
Record of Survey	yes	yes
R/W Dedication	yes	yes
Bonds	yes	yes
Encroachment Permit	not	

Remarks J.S.J.

Routing: #1 Bldg. Inspector #2 Office File #3 Statistics #4 Owner

BUILDING PERMIT

Department of Building CITY OF
 BERNARD C. ADAMS, Director GARDEN GROVE

ZONING AND BUILDING

Use Zone	Main Use	Acc. Use	Var. No. 106-61
St. Set Back -	PL		PL
Side Yard			Projection
Side Yard			Projection
Rear Yard	Stories		Parking Req'd.
Zoning Approved By			Date
Type			Plan Ck.

Remarks:

INSPECTION RECORD

APPROVAL	DATE	INSPECTOR
Foundation and Location	5-3-63	WK
Reinforcing		
Roof Shtg.	8-19-63	WK
Rough Frame	2-7-63	WK
Plaster or Drywall	12-17-63	WK
Plas. Brown Ct.		
Other		
Land Use		
Final	4-22-64	CAF
Utility Release		

FEES

Plan Check	\$ 39.00	Building Permit	\$ 78.00
Bond	\$	Expiration Date	

Permit Authorized By *CP* Date 10-8-62

Staffing: #1 Bldg. Inspector #2 Office File #3 Statistics #4 Owner

For Applicant to Fill in (USE INK) P.S. 6281
 Job Address 7777 Bixby Ave. Permit No. 20611

Lot No. Tract No. Blk No.
 Please Attach Meters & Bounds (2 Copies)

Owner Malabar Properties, Inc.
 Owner's Address 3028 Paul Crest Dr. L.A. 10
 Description of Work New Add'n Remodel Relocate
 Use of Building 52 Car Garage
 Area of Building 9300 sq ft - 9-62 Valuation \$ 281,5063 M***\$78.00
 11 068 M***\$39.00

Validation
 Arch. or Engr. Johnson & Silvestri
 Address Sherman Oaks 10645 Van Nuys Blvd.
 Contractor ~~Brown Inc~~ Phone 2-3339
 1405 WILSHIRE BLVD - BEVERLY HILLS
 Address 205 Ave. 1 Redondo Beach

I hereby acknowledge that I have read this application and state that the above is correct and agree to comply with all ordinances and State laws regulating building construction.
 I hereby certify that I am properly registered with and/or licensed as required by the City of Garden Grove and/or State of California, or that I am the legal owner of the above described property, and I certify that in the performance of the work for which this permit is issued I shall employ any person in violation of the workmen's compensation laws of the State of California.
 Signature of Permittee *[Signature]* Date
 Address _____ Lic. No. _____

RELOCATION

PRESENT BLDG. ADDRESS
 MOVING CONTRACTOR ADDRESS

PUBLIC WORKS

Street Address	O.K.	By	J.L.S.
Record of Survey	Not	REQUIRED	PROMISED
R/W Dedication	yes		yes
Bonds	yes		yes
Encroachment Permit	Not		

Remarks *[Signature]*

BUILDING PERMIT

Department of Building **CITY OF GARDEN GROVE**
 BERNARD C. ADAMS, Director

ZONING AND BUILDING

Use Zone	Main Use	Acc. Use	Var. No. <u>106-61</u>
St. Set Back-	PL		PL
Side Yard			Projection
Side Yard			Projection
Rear Yard	Stories		Parking Req'd.
Zoning Approved By			Date
	Type		Plan Cl.
Remarks:			

INSPECTION RECORD

APPROVAL	DATE	INSPECTOR
Foundation and Location	6-4-63	<i>[Signature]</i>
Reinforcing		
Roof Shtg.	8-19-63	<i>[Signature]</i>
Rough Frame	8-23-63	<i>[Signature]</i>
Plaster or Drywall	10-2-63	<i>[Signature]</i>
Plas. Brown Ct.		
Other		
Land Use		
Final	11-29-63	<i>[Signature]</i>
Utility Release		

FEES	
Plan Check <i>OK</i>	\$ 9.00
Bond	\$
Building Permit	\$ 18.00
Expiration Date	

Permit Authorized By *CH* Date 10-9-62

Routing: #1 Bldg. Inspector #2 Office File #3 Statistics #4 Owner

For Applicant to Fill in (USE INK) S. I. 026 **1**
 Job Address 9777 Bixby Ave. Permit No. 20613

Lot No. _____ Tract No. _____ Blk No. _____
 Please Attach Meters & Bounds (2 Copies)

Owner Malabar Properties, Inc.
 Owner's Address 3023 Paul Crest Dr. L.A. 40

Description of Work New Add'n Remodel Relocate

Use of Building 1 Car Garage

Area of Building 1,010 Valuation \$ 11,865

~~APR 9 62~~ ~~APR 30 62~~ ~~11 865~~ ~~*****18.00~~ ~~*****9.00~~

Validation
 Arch. or Engr. Johnson & S. Trostri Address Sherrin Oaks 1615 Van Ness Blvd
 Contractor THE MILLER CORPORATION 321-3115 Phone 321-3115

~~777 BIXBY - GARDEN - THE WILSHIRE~~
 Address 207 Ave. I Redondo Beach BEVERLY HILLS

I hereby acknowledge that I have read this application and state that the above is correct and agree to comply with all ordinances and State laws regulating building construction.
 I hereby certify that I am properly registered with and/or licensed as required by the City of Garden Grove and/or State of California, or that I am the legal owner of the above described property, and I certify that in the performance of the work for which this permit is issued I shall not employ any person in violation of the workmen's compensation laws of the State of California.

Signature of Permittee *[Signature]* Date _____ Lic. No. _____

Address _____

RELOCATION

PRESENT BLDG. ADDRESS _____
 MOVING CONTRACTOR ADDRESS _____

PUBLIC WORKS

Street Address	REQUIRED	PROVIDED
<u>O.K.</u>		
Record of Survey	<u>Not</u>	
R/W Dedication	<u>yes</u>	<u>yes</u>
Bonds	<u>yes</u>	<u>yes</u>
Encroachment Permit	<u>Not</u>	

Remarks *[Signature]*

BUILDING PERMIT

Department of Building CITY OF
 BERNARD C. ADAMS, Director GARDEN GROVE

ZONING AND BUILDING

Use Zone	Main Use	Acc. Use	Var. No. 106-61
St. Set Back-	PL		PL
Side Yard			Projection
Side Yard			Projection
Rear Yard	Stories		Parking Req'd.
Zoning Approved By			Date
Map	Type		Plan Ck.
Remarks:			

INSPECTION RECORD

APPROVAL	DATE	INSPECTOR
Foundation and Location	5-3-63	<i>[Signature]</i>
Reinforcing		
Roof Shtg.	8-19-63	<i>[Signature]</i>
Rough Frame	9-23-63	<i>[Signature]</i>
Plaster or Drywall	10-17-63	<i>[Signature]</i>
Flas. Brown Ct.		
Other		
Land Use		
Final	11-20-63	<i>[Signature]</i>
Utility Release		

FEES

Plan Check	\$ 15.00	Building Permit	\$ 30.00
Bond	\$	Expiration Date	

Permit Authorized By *[Signature]* Date 10-9-63

Routing: #1 Bldg. inspector #2 Office File #3 Statistics #4 Owner

For Applicant to Fill in (USE INK) P.C. 1
 Job Address 3028 Paul Crest Dr. L.A. Ca. Permit No. 20612

Lot No. Tract No. Blk No.
 Please Attach Meter & Bound (2 Copies)

Owner Malabar Properties, Inc.
 Owner's Address 3028 Paul Crest Dr. L.A. Ca.
 Description of Work New Add'n Remodel Restore
 Use of Building 2 Car Garage
 Area of Building 3,150 SFT 31,955 M****30.00
 Valuation \$ 11,067 M****15.00
 MAR 30-62 TT 067 M****15.00

Validation
 Arch. or Engr. Johnson & Silvestri
 Address Sherman Oaks 4015 Van Nuys Blvd.

Contractor *[Signature]* Phone *[Number]*
 Address 205 Ave 1 Redondo Beach BEACH HILLS

I hereby acknowledge that I have read this application and state that the above is correct and agree to comply with all ordinances and State laws regulating building construction.
 I hereby certify that I am properly registered with and/or licensed as required by the City of Garden Grove and/or State of California, or that I am the legal owner of the above described property, and I certify that in the performance of the work for which this permit is issued I shall not employ any person in violation of the workmen's compensation laws of the State of California.
 Signature of Permittee *[Signature]* Date _____ Lic. No. _____

RELOCATION

PRESENT BLDG. ADDRESS _____
 MOVING CONTRACTOR ADDRESS _____

PUBLIC WORKS

Street Address	O.K.	By	<i>[Signature]</i>
Record of Survey	REQUIRED	PROVIDED	no
R/W Dedication	REQUIRED	PROVIDED	yes
Bonds	REQUIRED	PROVIDED	yes
Encroachment Permit	REQUIRED	PROVIDED	no
Remarks	J. L. J.		

BUILDING PERMIT

Department of Building **CITY OF GARDEN GROVE**
 BERNARD C. ADAMS, Director

ZONING AND BUILDING

Use Zone RS	Main Use	Acc. Use	Var. No.
St. Set Back -	PL		PL
Side Yard			Projection
Side Yard			Projection
Rear Yard	Stories		Parking Req'd.
Zoning Approved By			Date
Group	Type		Plan Ct.
Remarks: PER APPROVE TRANS.			

INSPECTION RECORD

APPROVAL	DATE	INSPECTOR
Foundation and Location		
Reinforcing		
Roof Shig.		
Rough Frame		
Lath or Drywall		
Plas. Brown Ct.		
Other		
Land Use		
Final	5-11-63	WK
Utility Release		
FEES Plan Check \$ 7.50 Building Permit \$ 15.00 Bond \$ _____ Expiration Date _____		
Permit Authorized By		Date
WK		2-21-63

Reviews #1 Bldg. Inspector #2 Office File #3 Statistics #4 Owner

For Applicant to Fill in (USE INK) 1
 Job Address **9777 Bixby Ave** Permit No. **21947**

Lot No. _____ Tract No. _____ Blk No. _____
 Please Attach Meters & Bounds (2 Copies)

Owner **Malabar Corporation**
 Owner's Address **3028 Paul Crest Dr L A**
 Description of Work New Addn Remodel Relocate
 Use of Building **Block Retaining Wall 5.5'**
 Area of Building **398'** Valuation \$ **FEB 21-63 215043 *****15.00**

Validation **FEB 21-63 11 042 W *****75**
 Arch. or Engr. _____ Address _____

Contractor **Edward T. Pachana** Phone **TW 33432**
 Address **8032 E. 23rd St Westminster**

I hereby acknowledge that I have read this application and state that the above is correct and agree to comply with all ordinances and State laws regulating building construction.
 I hereby certify that I am properly registered with and/or licensed as required by the City of Garden Grove and/or State of California, or that I am the legal owner of the above described property, and I certify that in the performance of the work for which this permit is issued I shall not employ any person in violation of the workmen's compensation laws of the State of California.
 Signature of Permittee **James W. Skipton** Date **2-21-63**
 Lic. No. _____
 Address _____

RELOCATION

PRESENT BLDG. ADDRESS _____
 MOVING CONTRACTOR ADDRESS _____

PUBLIC WORKS

Street Address	OK	By	JLP
Record of Survey	REQUIRED No	PROVIDED	
R/W Dedication			Yes
Bonds	No		
Encroachment Permit	No		

Remarks _____

PLOTTING PLAN

Department of Building
Bernard C. Adams
Director

CITY OF
GARDEN GROVE

Job Address	9777 Bixby	Permit Number	219
Lot	Tract	Blk.	

DIMENSION PLOT PLAN COMPLETELY SHOWING ALL BLDGS. ON THE LOT AND THEIR USE

(No. 1)

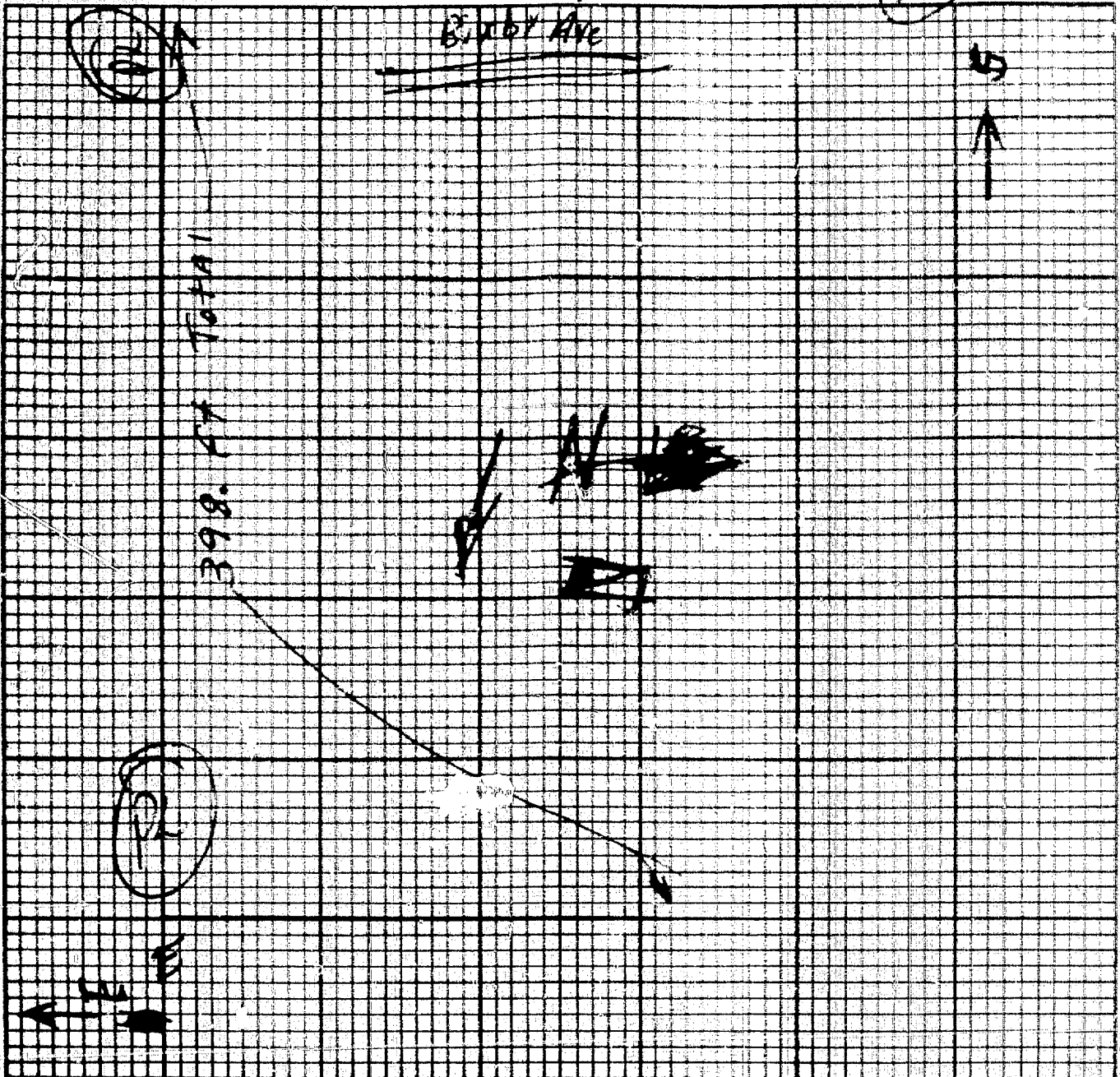

I certify the information hereon is complete and correct.
Routing: #1 Building Inspector #2 Office File #3 Owner

By *[Signature]* Date 2-21-63

BUILDING PERMIT

Department of Building CITY OF
BERNARD C. ADAMS, Director GARDEN GROVE

ZONING AND BUILDING

Use Zone R1	Main Use	Acc. Use	Var. No.
St. Set Back -	PL		PL
Side Yard			Projection
Side Yard			Projection
Rear Yard	Stories		Parking Req'd.
Zoning Approved By			Date
Group	Type		Plan Ck.
Remarks: SEE APPEAL PLANS.			

INSPECTION RECORD

APPROVAL	DATE	INSPECTOR
Foundation and Location		
Reinforcing		
Roof Shtg.		
Rough Frame		
Lath or Drywall		
Plas. Brown Ct.		
Other		
Land Use		
Final	5-11-64	<i>[Signature]</i>
Utility Release		

FEES

Plan Check	\$ 6.00	Building Permit	\$ 12.00
Bond	\$	Expiration Date	
Permit Authorized By	<i>[Signature]</i>	Date	2-21-63

For Applicant to Fill in (USE INK) 1

Job Address **9777 Bixby Ave** Apt. # **21950** Permit No. **21950**

Lot No. Tract No. Blk No.

Please Attach Meters & Bounds (2 Copies)

Owner **MALABAR CORPORATION**

Owner's Address **3028 PAUL CREST DR. L.A.**

Description of Work New Addn Remodel Relocate

Use of Building **Block Retaining Wall 5'**

Area of Building **395. FT** Valuation \$ **2637.00**

Valuation FEB 21-63 11 045 M****12.00
FEB 21-63 11 044 M****6.00

Arch. or Engr. Address

Contractor **Edward T. Pacana** Phone **TL-33632**

Address **8032 E 23rd St Westminster**

I hereby acknowledge that I have read this application and state that the above is correct and agree to comply with all ordinances and State laws regulating building construction.

I hereby certify that I am properly registered with and/or licensed as required by the City of Garden Grove and/or State of California, or that I am the legal owner of the above described property, and I certify that in the performance of the work for which this permit is issued, shall not employ any person in violation of the workmen's compensation laws of the State of California.

Signature of **James W. [Signature]** Date **2-21-63**
Permittee Lic. No.

RELOCATION

PRESENT BLDG. ADDRESS

MOVING CONTRACTOR ADDRESS

PUBLIC WORKS

Street Address	OK	By	JHP
Records of Survey	No	REQUIRED	PROVIDED
R/W Dedication	No		Yes
Bonds	No		
Encroachment Permit	No		
Remarks	 		

PLOTTING PLAN

Department of Building
Bernard C. Adams
Director

CITY OF
GARDEN GROVE

Job Address

9777 Birch

Permit Number

21950

Lot

Tract

No 2

Blk.

DIMENSION PLOT PLAN COMPLETELY SHOWING
ALL BLDGS. ON THE LOT AND THEIR USE

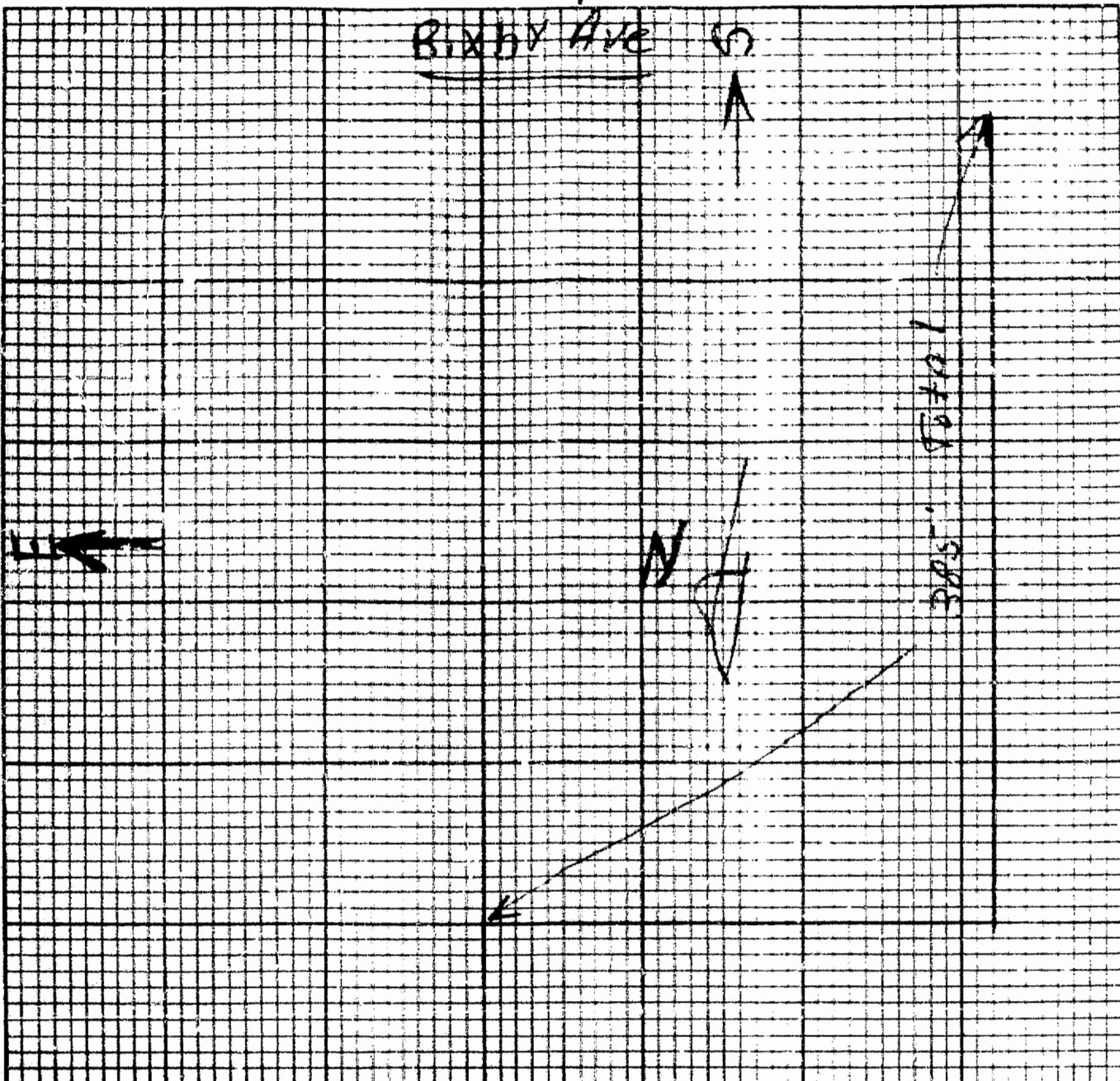

I certify the information hereon is complete and correct.
Routing: #1 Building Inspector #2 Office File #3 Owner

By *[Signature]* Date 3-21-63

BUILDING PERMIT

Department of Building CITY OF
 BERNARD C. ADAMS, Director GARDEN GROVE
 ZONING AND BUILDING

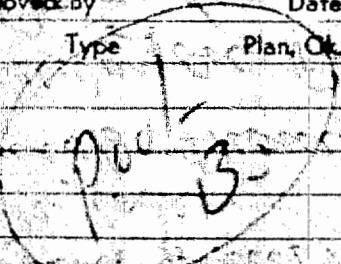
Use Zone	Main Use	Acc. Use	Var. No.
St. Set Back-	PL		PL
Side Yard		Projection	
Side Yard		Projection	
Rear Yard	Stories	Parking Road	
Zoning Approved By		Date	
Group	Type	Plan, Ok	
Remarks:			

INSPECTION RECORD

APPROVAL	DATE	INSPECTOR
Foundation and Location	12-12-63	JLB
Reinforcing	12-12-63	JLB
Roof Shtg.		
Rough Frame		
Lath or Drywall		
Plas. Brown Ct.	4-27-64	CS
Other		
Land Use		
Final	5-1-64	197-10
Utility Release		
FEES		
Plan Check	\$ 9.00	Building Permit \$ 18.00
Bond	\$	Expiration Date
Permit Authorized By	ELM	Date 10/16/63
Routing: #1 Bldg. Inspector	#2 Office File	#3 Statistics
		#4 Owner

1

For Applicant to Fill in (USE INK)

Job Address 9777 BIXBY Permit No. 24804

Lot No. Tract No. Blk No.
 Please Attach Meters & Bounds (2 Copies)

Owner MILGROM CORP.
 Owner's Address 9465 WILSHIRE Rev. Hill
 Description of Work New Add'n Remodel Relocate

Use of Building SWIM POOL SEMI-BUB

Area of Building Valuation \$ 4500.
 OCT 16-63 11 127 M*****900
 OCT 16-63 11 126 M*****1800

Validation Arch. or Engr. Address

Contractor ANTHONY POOLS Phone SP32210
 Address 5871 FIRESTONE BLVD. SO GATE

I hereby acknowledge that I have read this application and state that the above is correct and agree to comply with all ordinances and State laws regulating building construction. I hereby certify that I am properly registered with and/or licenses as required by the City of Garden Grove and/or State of California or that I am the legal owner of the above described property, and certify that in the performance of the work for which this permit is issued I shall not employ any person in violation of the workmen's compensation laws of the State of California.

Signature of Contractor Anthony Pools Date
 License No. Lic. No.

Address of Contractor 5871 Firestone Blvd. Relocation

PRESENT BLDG. ADDRESS
 MOVING CONTRACTOR ADDRESS

PUBLIC WORKS
 Street Address O.K. By J.L.D.
 REQUIRED PROVIDED

Record of Survey
 R/W Dedication
 Bonds
 Encroachment Permit

Remarks

BUILDING PERMIT

Department of Building CITY OF
 BERNARD C. ADAMS, Director GARDEN GROVE

ZONING AND BUILDING

Use Zone	Main Use	Acc. Use	Var. No.
St. Set Back -	PL		PL
Side Yard			Projection
Side Yard			Projection
Rear Yard	Stories		Parking Req'd.
Zoning Approved By			Date
Group	Type		Plan Ck.

Remarks:

*Pool
A*

INSPECTION RECORD

APPROVAL	DATE	INSPECTOR
Foundation and Location	12-12-63	<i>[Signature]</i>
Reinforcing	12-12-63	<i>[Signature]</i>
Roof Shtg.		
Rough Frame		
Plth or Drywall		
Plas. Brown Ct.	5-22-64	<i>[Signature]</i>
Other		
Land Use		
Final	5-1-64	<i>[Signature]</i>
Utility Release		

FEES

Plan Check	\$ 9.00	Building Permit	\$ 18.00
Bond	\$	Expiration Date	

Permit Authorized By *ELMAY CR* Date *10/16/63*

Routing: #1 Bldg. Inspector #2 Office File #3 Statistics #4 Owner

For Applicant to Fill in (USE INK) 1

Job Address 9777 BIXBY Permit No. *24805*

Lot No. Tract No. Blk No.
 Please Attach Maps & Bounds (2 Copies)

Owner *MINGEON CORP.*

Owner's Address *9465 WILSHIRE Ave. Hills*

Description of Work New Add'n Remodel Restore

Use of Building **SWIM POOL SEMI-PUB**

Area of Building Valuation \$ *4500.00*

*OCT 16-63 11 131 *****9.00*
*OCT 16-63 11 130 *****18.00*

Validation Arch. or Engr. Address

Contractor **ANTHONY POOLS** Phone **SP32210**

Address **5871 FIRESTONE BLVD. SO GATE.**

I hereby acknowledge that I have read this application and state that the above is correct and agree to comply with all ordinances and State laws regulating building construction.
 I hereby certify that I am properly registered with and/or licensed as required by the City of Garden Grove and/or State of California, or that I am the legal owner of the above described property, and I certify that in the performance of the work for which this permit is issued I shall not employ any person in violation of the workmen's compensation laws of the State of California.

Signature *Anthony Pools* Date _____ Lic. No. _____

Address *by [Signature]* **RELOCATION**

PRESENT BLDG. ADDRESS _____
 MOVING CONTRACTOR ADDRESS _____

PUBLIC WORKS
 Street Address *O.K.* By *[Signature]*

Record of Survey *Required*
 R/W Dedication *Required*
 Bonds *Required*
 Encroachment Permit *Required*

Remarks

PLUMBING PERMIT

Department of Building
B. C. Adams
Director

CITY OF
GARDEN GROVE

JE 7-4200

PERMIT FEES

No.	TYPE OF FIXTURE OR ITEM	EACH	#	FEES
2	Water Closet (Toilet)	\$1.00	2	2.00
	Bath Tub	1.00		
	Shower	1.00		
2	Lavatory (Wash Basin)	1.00	2	2.00
1	Kitchen Sink	1.00	1	1.00
1	Garbage Disposal	1.00	1	1.00
1	Laundry Tub or Tray	1.00	1	1.00
	Water Heater	1.50		
	Shop Sink	1.00		
	Floor Sink	1.00		
1	Floor Drain	1.00	1	1.00
	Dish Washer	1.00		
1	Drinking Fountain	1.00	1	1.00
1	Urinal	1.00	1	1.00
1	Gas System — Outlets	1.00	1	1.00
	House Sewer	1.00		
	Lawn Sprinklers	2.00		
	Swimming Pool Piping	1.00		
	Sand Traps	1.00		
	Automatic Washing Mach.	1.00		
	Water Softeners	1.50		
1	Backwash	1.50	1	1.50

Issuance of Permit 2 00
TOTAL FEE \$ 14.50

Permit Authorized By *R. P. ...* Date *5-28-63*

Building #1 Plumbing Inspector #2 Office File #3 Owner Bldg. Permit #

For Applicant to Fill in (Use Ink)

Job Address *9777 BIRBY AVE.* Permit No. *30343*

Lot No. Tract No. Blk. No.

Owner *MALABAR GARDENS APTS.*

Owner's Address

Plumbing Contractor *ALLIANCE INDUSTRIAL CONCR.*

Contractor's Address *5801 W. JEFFERSON, L.A.*

Phone *CIPTON 09221* City Lic. No. *4338*

Use of Bldg. *PEEL HOUSE*

New Bldg. Old Bldg.

Validation *W 20-63 11 100*

I hereby acknowledge that I have read this application and state that the above is correct and agree to comply with all ordinances and State laws regarding plumbing.

I hereby certify that I am properly registered with and/or licensed as required by the City of Garden Grove and/or State of California, or that I am the legal owner of the above described property, and I certify that in the performance of the work for which this permit is issued I shall not employ any person in violation of the workmen's compensation laws of the State of California.

Signature of Permittee *[Signature]* Date *5-28-63*

Address *5801 W. JEFFERSON, L.A.*

APPROVAL DATE INSPECTOR

SOIL PIPING

GROUND PLUMBING *12 1/2'*

ROUGH PLUMBING *12 1/2-63 R. 9910*

GAS PIPING

GAS VENT

SEPTIC TANK or Compost

SEWER

GAS TEST

MAIN DRAIN AND VACUUM LINES

WATER HEATER

BACKWASH

FINAL *4-1-64 R. 9910*

UTILITY CO. NOTIFIED *5-4-63 CK*

CERTIFICATE OF OCCUPANCY

2

DEPARTMENT OF BUILDINGS

CITY OF GARDEN GROVE

B. C. ADAMS, Director

11391 ACACIA

JOB ADDRESS 9777 Elsie Ave. PERMIT NO. 20602 ~~1100~~
30625

USE OF BUILDING 126 ELEC. APPL. GROUP I TYPE V

USE ZONE R-3 APPROVED BY W. E. Miller DATE 5-11-66

ZONING REMARKS 100 Parking Spaces Required

Floor load sign installed per Section 2308 Yes No

Room capacity sign installed per section 3301 (1) Yes No

The above described building has been inspected and found to comply with the provisions of the Uniform Building Code.

ISSUED TO Nalabar Properties, Inc. ADDRESS 3028 Paul Crest Dr. L.A. 46

May 12, 1966

Authorized By _____ DATE _____

Noted Post in a Conspicuous Place on the Premises