

ORANGE COUNTY BUILDING DEPARTMENT
635 North Broadway
SANTA ANA, CALIFORNIA

APPLICATION FOR PERMIT

ELECTRIC

1

FOR APPLICANT TO FILL IN
ELECTRICIAN REGIO OWENBY
ADDRESS 1025 Garden Grove Blvd
Orange, Calif. TEL. NO. 741-1111
COUNTY LICENSE NO. 54 EXPIRES 6/30/55

PERMIT FEES	NUMBER EACH	FEE
LIGHT OUTLETS	50	
RECEPTACLES	50	
WALL SWITCHES	50	
TOTAL OUTLETS		\$
ELEC. RANGES	100	
ELEC. HEATERS	25	
GARBAGE DISPOSAL	25	
DISH WASHER	25	
MISC.		
NUMBER OF LIGHT CIRCUITS		
NUMBER OF RECEPTACLE CIRCUITS		
MOTORS		
NUMBER	HORSEPOWER	FEE
1/2	1/2	25
1	1	50
2	2	1.00
3	3	1.50
4	4	2.00
5	5	2.50
10	10	5.00
20	20	10.00
50	50	15.00
100	100	20.00
OVER 1000		25.00
GENERATORS - KW		
TRANSFORMERS - KVA		
TEMP. MOTORS - % OF OHMS		
MOVED MOTORS - % OF OHMS		

SIGNS
NO. TRANS. NO. CIRC. NO. LAMPS
FOR EACH PERMIT
WIRING \$1.00
CONSTRUCTION POLE 1.00
ELECTRICAL MATERIALS 1.00
TOTAL FEE \$2.00

BUILDING USE Garage
READY FOR FIRST INSPECTION 6/27/55
DATE 7/1/55
BUILDING ADDRESS 1025 Garden Grove Blvd
SCHOOL DIST OR TOWN Garden Grove
NEAREST CROSS ST Wright St
OWNER Carol Owenby
MAIL ADDRESS 1025 Garden Grove Blvd
CITY Orange STATE CA ZIP 92669
I HEREBY ACKNOWLEDGE THAT I HAVE READ THIS APPLICATION AND STATE THAT THE ABOVE IS CORRECT AND HOPE TO COMPLY WITH ALL COUNTY ORDINANCES AND STATE LAWS REGULATING ELECTRICAL WIRING. I CERTIFY THAT I POSSESS THE ABOVE VALID ORANGE COUNTY LICENSE OR I AM THE LEGAL OWNER OF THE RESIDENTIAL PROPERTY DESCRIBED ABOVE.
SIGNATURE OF PERMITTEE Carol Owenby

INSPECTION RECORD
Permit cancelled due to the permit taken out.
Not
Approved 11/2/55
Inspector

APPROVALS
DATE INSPECTOR'S NAME
CONDUIT
WIRING
PLATE-SEE
HOWTO
NOT TO NOTIFIED

JAN 15 1957 ELDG PERMIT NO 71876

1997

71876

2

10201 Lincoln Street, 2nd fl.
N. E. Corner WRIGHT & C.B. Blvd

Lincoln Street

WRIGHT
Corner

CECIL WENBY

10201 Lincoln Street, 2nd fl.

Taylor Made Sign Co

11480 E. Harrison Blvd, Norwood

Magnolia
RESTAURANT



10' X 5'

500.00

Carol B. Cantelero

1000	1000	1000	1000
1000	1000	1000	1000
1000	1000	1000	1000
1000	1000	1000	1000
1000	1000	1000	1000
1000	1000	1000	1000
1000	1000	1000	1000

3/27/97

APR 14 1997

1000



WRIGHT ST.

GARDEN GROVE BLVD.

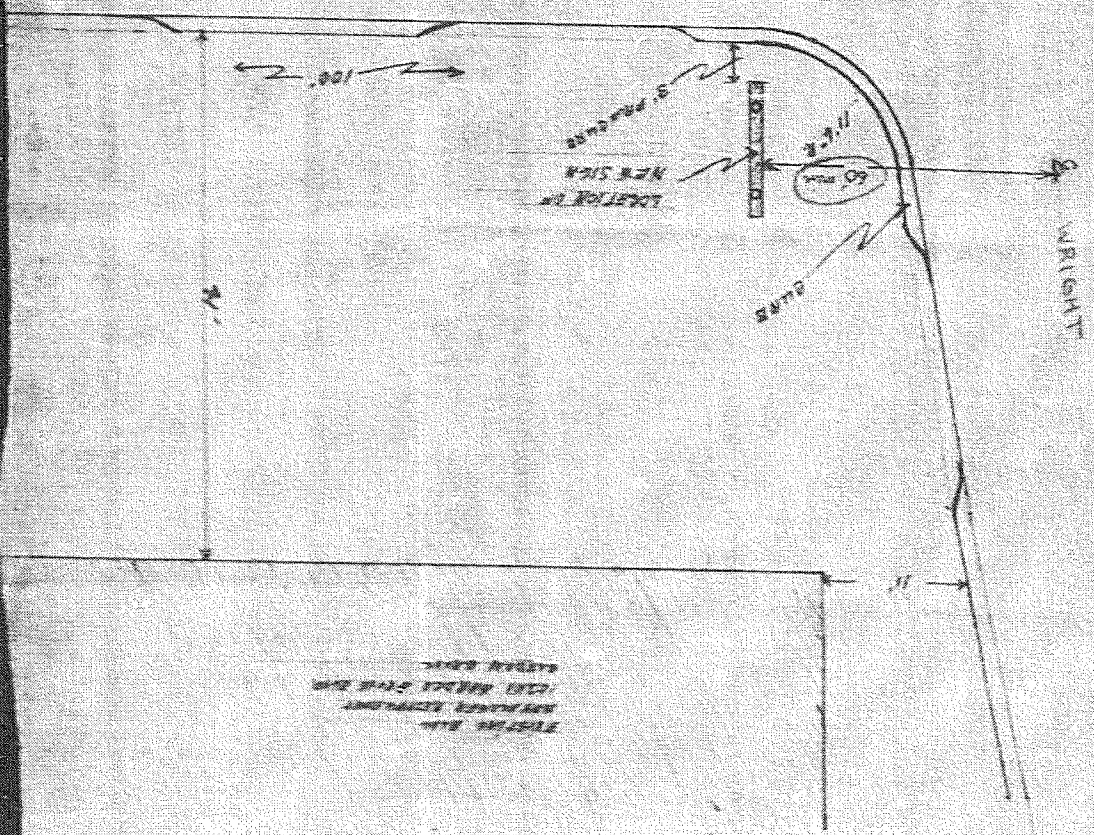

200' 100'
 100' 200'
 100' 200'

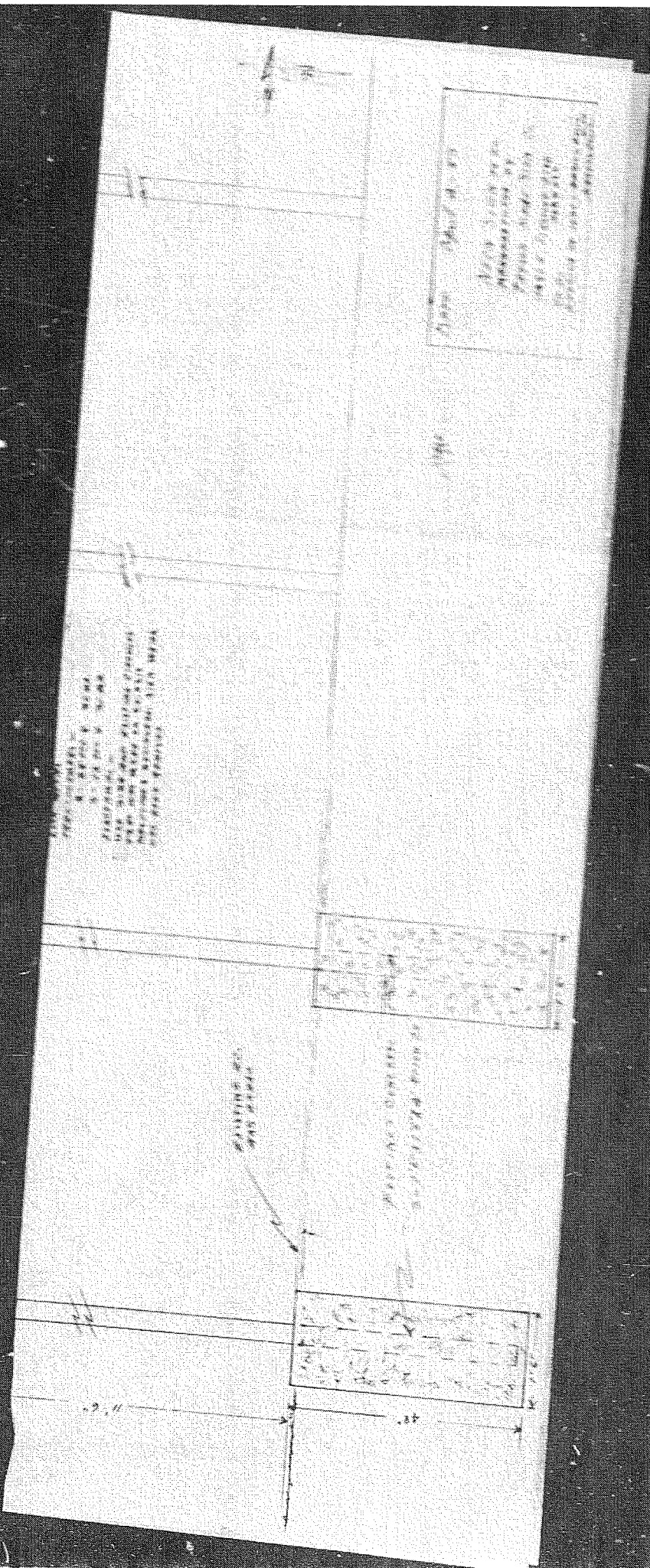

PERIMETER = 30.00 m
 AREA = 44.00 sq. m
 VOLUME = 132.00 cu. m
 WEIGHT = 1056.00 kN
 DENSITY = 24.00 kN/cu. m

Area: 44.00 sq. m
 Perimeter: 30.00 m
 Volume: 132.00 cu. m
 Weight: 1056.00 kN
 Density: 24.00 kN/cu. m

Area: 44.00 sq. m
 Perimeter: 30.00 m
 Volume: 132.00 cu. m
 Weight: 1056.00 kN
 Density: 24.00 kN/cu. m

Area: 44.00 sq. m
 Perimeter: 30.00 m
 Volume: 132.00 cu. m
 Weight: 1056.00 kN
 Density: 24.00 kN/cu. m

McDonald's
RESTAURANT

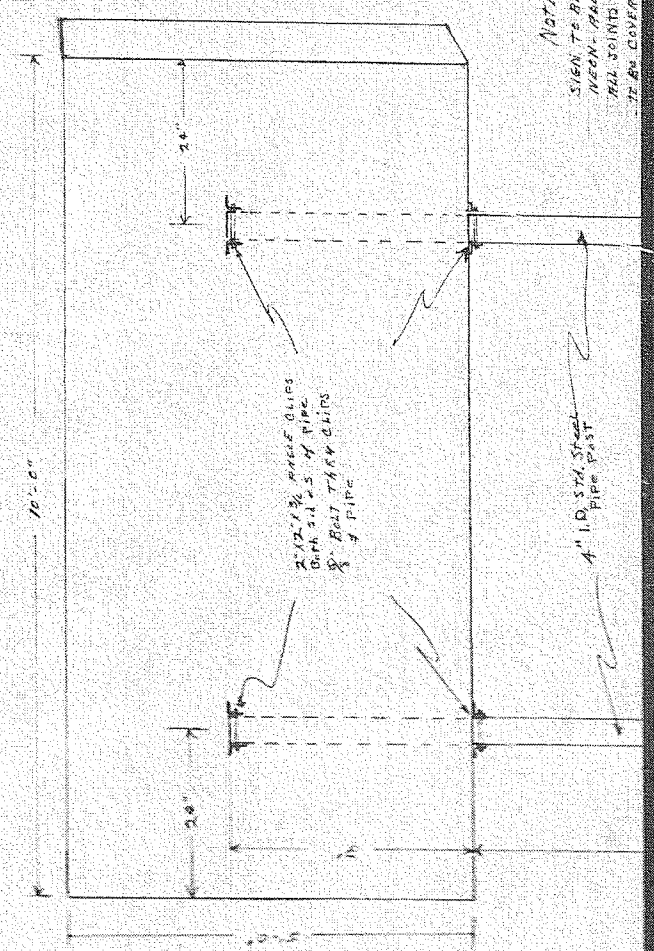

NOTE:
 SIGN TO BE DOUBLE FACED
 NEON - 1/2" METAL CONSTRUCTION
 ALL JOINTS TO BE KEETER OR EQUIV
 TO BE COVERED WITH 24 GA. BRASS