



PERMIT (PAGE 2 of 2)

PROJECT/SITE/BUILDING DESCRIPTION

JOB Address : 13882 ANITA PL
 Suite :
 PERMIT NO. : 31526
 Permit Type :
 Type : H
 Owner : ACENCION GRANADOS
 Applicant : RELIABLE ENERGY MANAGEMENT INC
 Appl Address : 6554 ORANGE AVE
 LONG BEACH, CA 90805
 Phone : 310 530-3963
 Insp Dist : P16
 Date : 12/19/95
 Parcel No : 10015205 10015204

PROPOSED WORK:

CHANGE OUT WALL HEATER

FEEES

Install/Reloc Wall Heater	1	10.00
Issuance	1	25.00
CULTURAL ARTS	1	1.00
GENERAL PLAN	1	2.00
MINIMUM MECHANICAL FEE	1	10.00

INSPECTION RECORD

APPROVAL	DATE	INSPECTOR
----------	------	-----------

Furnace _____
 Furnace Vents _____
 Gas Piping _____
 Ducts _____
 Duct Fan Vent _____
 Kitchen Hood _____
 Air Handl Unit _____
 Evap Cooler _____
 Boiler Comp _____
 Decor Appl _____

11 3229 HEATING PERM	20.00
11 3517 ISSUANCE FEE	25.00
80 3224 PERMITS/CULT	1.00
92 2163 GENERAL PLAN	2.00

TOTAL	48.00
-------	-------

FINAL 1-2-96 7.72

Utility Notified _____

AUTHORIZATION

Issued By: markt Date _____

DECLARATION

I certify that I have read this application/permit and state that the information on all pages of this document is correct. I agree to comply with all City and County ordinances and State laws relating to building construction, and hereby authorize representatives of this City and County to enter upon the above mentioned property for inspection purposes.

Applicant's Signature [Signature]

Print Name POW GARCIA Date 12/19/95

***** VALIDATION *****
 PAID ON 19 Dec 1995 AT 14:19
 RECEIVED BY NANCYM station1/2 TRANS# 138
 PAID BY CHECK#1695 FOR \$48.00
 TOTAL PAID = \$48.00

BUILDING PERMIT

DEPARTMENT OF BUILDINGS, GARDEN GROVE, CALIF.

INFORMATION PROVIDED BY BLDG. DEPT.

ROOF FINISH MATERIAL E.D.			
ROOF COVERING MATERIAL Compo.			
NO. OF EXISTING BLDGS. ON LOT			
LIRE NO. 1-1			
OCCL. PANCY			
TYPE			
FRONT	RIGHT SIDE	LEFT SIDE	REAR
ITE PLAN NO.	USE PERMIT OR VARIANCE NO.	PARK SPACES REQ'D.	

Zoning Approved By **ELM** Date **10-5-65**

Remarks: **PLAN ATTACHED PUBLIC WORKS**

Street Address OR	REQUIRED	PROVIDES
Record of Survey		
R/W Dedication		
Bonds		
Encroachment Permit		

INSPECTION RECORD

APPROVAL	DATE	INSPECTOR
Foundation and Location	10-5-61	OK
Reinforcing	10-12-61	OK
Roof Shig.	10-12-61	OK
Rough Frame	11-23-61	OK
Lath or Drywall	12-3	Hg
Plas. Brown Ct.		
Other		
Land Use		
Final	3-16-67	Hg
Utility Release		

VALUATION NOTE: INCLUDE LABOR, MAT., WIRING, P.L.A.W., HEAT, ETC. **\$4600.00**

FEES	
Plan Check	\$7.50
Bond	\$15.00
Building Permit	
Expiration Date	

Permit Authorized By **ELM** **10-5-65**
1 Bldg. Inspector

INSTRUCTION: USE TYPEWRITER ON BALL POINT PEN, PRESS FIRMLY. BE SURE ALL LETTERS ARE LEGIBLE. NO REVISIONS PERMITTED. A DOUBLE FEE WILL BE CHARGED IF WORK IS STARTED BEFORE PERMIT IS ISSUED.

Job Address **13892 Antelope St. G.G.**

Lot No. **5** Tract No. **618** Blk. No. **1**

OWNER **OWNER** STATE LIC. NO.

MAILING ADDRESS TEL. NO.

MAILING ADDRESS TEL. NO.

OWNER **A.R. GRANADIS** TEL. NO. **1-1-1-1**

MAILING ADDRESS

NEW ADD'N ALTER REPAIR DEMOLISH

FLOOR AREA (SQ. FT.) **441** NO. OF STORIES NO. OF DWELLING UNITS

PRESENT BLDG. LISE **DWELLING** PROPOSED BLDG. USE **DWELLING** **7.50**

Validation **OCT-5-65 11 067 M***15.00**

Validation DESCRIBE WORK TO BE DONE **B.R., D.R., KITCHEN, BATH.**

OWNER-BUILDER PERMIT RESTRICTIONS: An owner-builder permit must reside within the building for which this permit is issued, (accessory buildings excepted). Said building may not contain more than 3 dwelling units. Otherwise, this permit can be issued only to a contractor licensed in the State of California and a business license must be procured from the City of Garden Grove.

WORKMEN'S COMPENSATION INSURANCE REQUIREMENTS: A certificate or duplicate thereof of workmen's compensation insurance must be on file with the City of Garden Grove prior to the issuance of this permit unless: 1. This permit is for less than \$100 valuation or, 2. The applicant qualifies as an owner-builder and signs the statement below.

I certify that in the performance of the work for which this permit is issued, I shall not employ any person in any manner so as to become subject to the workmen's compensation laws of California.

SIGNATURE **Armen R. Granadis**

CERTIFICATE ON FILE

APPLICANT'S CERTIFICATION: I have carefully read and examined the above application and find the same to be true and correct. All provisions of the laws and ordinances of the City of Garden Grove and State of California will be complied with whether specified herein or not.

Signature of Permittee _____ Date _____

Address _____

RELOCATION ADDRESS _____

PRESENT BLDG. ADDRESS _____

MOVING CONTRACTOR ADDRESS _____

PLOT PLAN

Department of Building

CITY OF
GARDEN GROVE

City Address

13500

Antelope

Tract Number

12213

Lot

5

Tract

618

DIMENSION PLOT PLAN COMPLETELY EXCEPT
ALL BLDGS. ON THE LOT AND THEIR USE

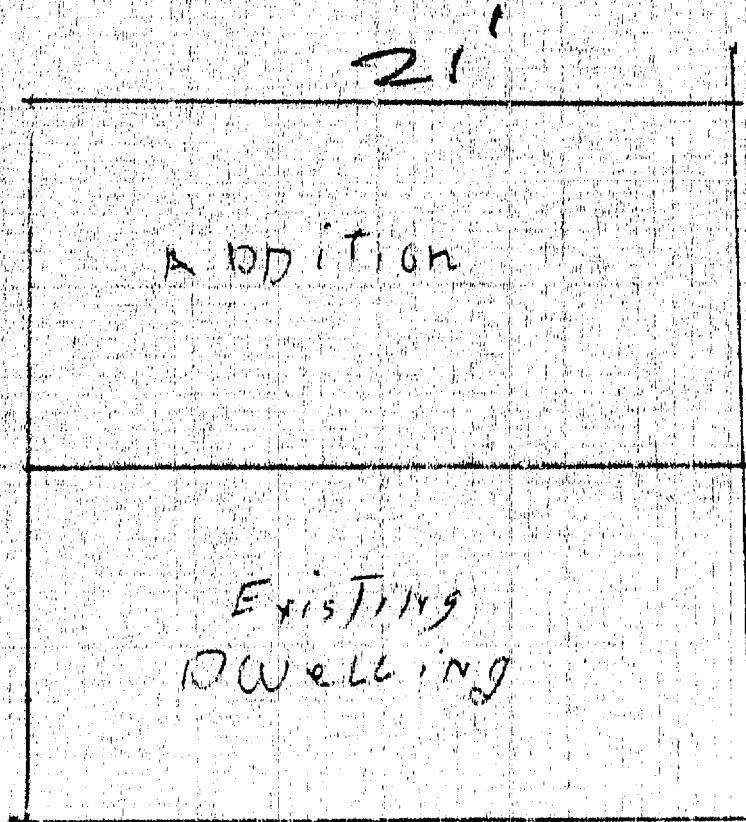

I certify the information hereon is complete and correct.
Routing: #1 Building Inspector #2 Office File #3 Owner

By

Date

PLUMBING PERMIT

Department of Building
Permits

CITY OF
GARDEN GROVE

1

PERMIT FEES

NO.	TYPE OF SERVICE OR ITEM	AMOUNT	\$	FEES
2	Water Closet (Toilet)	\$1.50	1	50
1	Bath Tub	1.50	1	50
	Shower	1.50		
7	Washery (Wash Sinks)	1.50	3	00
1	Kitchen Sink	1.50	1	50
	Garbage Disposal	1.50		
	Laundry Tub or Tray	1.50		
1	Water Heater	1.50	1	50
	Step Sink	1.50		
	Floor Sink	1.50		
	Floor Drain	1.50		
	Dish Washer	1.50		
	Drinking Fountain	1.50		
	Urinal	1.50		
	Gas System - Outlets	1.50		
	House Sewer	1.50		
	Lawn Sprinklers (Single Dwellings Only)	2.00		
	Swimming Pool Piping	1.50		
	Sand Traps	1.50		
	Automatic Washing Mach.	1.50		
	Water Softeners	1.50		
	Backwash - Trap	1.50		
	Water Lateral	1.50		
	Backflow Protective Devices	2.00		

Balance of Permit \$ 00

TOTAL FEE \$ 11.00

Permit Authorized by *ELM* Date 10-5-65

ROUTING: #1 Plumbing Inspector #2 Statistics #3 Owner #4 Office File Bldg. Permit # 12513

Fee Applicant to PFI in (New Job)

Address 13882 ANITA

Lot No. Tract No. Blk. No.

Owner AIR GRANADOS

Owner's Address

Plumbing Contractor OWNER

Contractor's Address

Phone City, U.S. No.

Use of Bldg. ADDITION

New Bldg. Old Bldg.

Validator OCT 5 65 TT 068 *****TT.00

I hereby acknowledge that I have read this application and note that the above is correct and agree to comply with all ordinances and laws relating to plumbing.

I hereby certify that I am properly registered with and/or licensed as required by the City of Garden Grove and/or State of California, or that I am the legal owner of the above described property, and I certify that in the performance of the work for which this permit is issued I shall not employ any person in violation of the workmen's compensation laws of the State of California.

Signature of Permittee *Reacion R. ...*

Address

APPROVAL	DATE	INSPECTOR
SOIL PIPING		
GROUND PLUMBING		
ROUGH PLUMBING		
GAS PIPING		
GAS VENT		
SEPTIC TANK or Compost		
SEWER		
GAS TEST		
MAIN DRAIN AND VACUUM LINES		
WATER HEATER		
BACKWASH		
WATER LATERAL		
FINAL		
UTILITY CO. NOTIFIED		

3-76-67

[Handwritten Signature]

ELECTRICAL PERMIT

DEPARTMENT OF BUILDING AND SAFETY

GARDEN GROVE, CALIFORNIA

PHONE: 537-4200

INSTRUCTION: USE TYPEWRITER OR BALL POINT PEN, PRESS FIRMLY, BE SURE ALL COPIES ARE LEGIBLE, NO FRAGMENTS PERMITTED. A DOUBLE FEE WILL BE CHARGED IF WORK IS STARTED BEFORE PERMIT IS ISSUED.

JOB ADDRESS: 13852 Anita Pl. ELECTRIC PERMIT NO. 912201

OWNER: R. Sanchez PHONE: none
OWNER'S ADDRESS: none CITY: none

NEW BUILDING OR ADDITION AREA: none SQ. FT. EXISTING BUILDING REMODEL AREA: none SQ. FT. OCCUPANCY GROUP: none USE OF BUILDING AND OR NUMBER OF UNITS: none

ELECTRICAL CONTRACTOR: owner PHONE: none

ADDRESS: none CITY: none STATE LICENSE NO.: none

VALIDATION: OCT 28-65 11 016 H****7.11

I HAVE CAREFULLY READ THE ABOVE APPLICATION AND KNOW THE SAME TO BE TRUE AND CORRECT. ALL PROVISIONS OF STATE AND LOCAL LAWS COVERING THIS TYPE OF CONSTRUCTION WILL BE COMPLIED WITH WHETHER SPECIFIED HEREIN OR NOT. NO PERSON SHALL BE EMPLOYED IN VIOLATION OF THE LABOR CODE OF THE STATE OF CALIFORNIA.
SIGNATURE OF PERMITTEE: R. Sanchez DATE: 10/28/65

BRANCH CIRCUIT PANEL: CIRCUITRY

CIR. NO.	BRKR. SIZE	WIRE SIZE	NOMENCLATURE	NO. OF WATT. L1	WATT. L2	WATT. L3
1						
2						
3						
4						
5						
6						

INSPECTION RECORD

APPROVAL	DATE	INSPECTOR
Underground		
Conduit		
Wiring		
Conduits		
Fixtures		
Service		
Final		
Utility Notified		
SINGLE PHASE SERVICE SIZE		

THREE PHASE SERVICE SIZE: 3 WIRE 4 WIRE
AMP. WIRE RIG. CONDUIT

BUILDING PERMIT NO. 12013A SIGN PERMIT NO. none VENT. HEAT. AIR COND. PERMIT NO. none

LOT NO.	TRACT NO.	IF NOT LISTED BELOW PER CODE	NUMBER	RASH	PER
		Residential (I & II) sq. ft.		.01	7.41
		Garage, Resid. (J) sq. ft.		.005	
		Service, Single Phase	<u>increase</u>	\$1.00	1.00
		Service, Three Phase		1.00	
		Meters, Single Phase		1.00	
		Meters, Three Phase		1.00	
		Pole, Power, Light, etc.		2.00	
		Sub-Panels 1 φ		1.00	
		Sub-Panels 3 φ		1.00	
		Outlets 1st 20		.20	
		Outlets Over 20		.10	
		Fixtures 1st 20		.20	
		Fixtures Over 20		.10	
		Fixtures, High Voltage Type		1.00	
		Radiant Heat		1.00	
		Washer		1.00	
		Dryer		1.00	
		Hot Water Heaters		1.00	
		Dishwasher		1.00	
		Domestic Range or Oven		1.00	
		Motors Not Over 1 HP		1.00	
		Motors Over 1 Not Over 3 HP		1.50	
		ISSUANCE OF PERMIT		2.00	
		TOTAL FEE			7.41

1 INSPECTOR: CR PERMIT AUTHORIZED BY: CR DATE: 10/28/65

APPLICATION FOR A

BUILDING PERMIT

DEPARTMENT OF BUILDING, GARDEN GROVE, CALIF.

INFORMATION PROVIDED BY BLDG. DEPT.

CEP# 1-542-0

EXTERIOR WALL MATERIAL W.D. ROOF FRAMING MATERIAL W.D.

PARTITIONING MATERIAL W.D. ROOF COVERING MATERIAL Comp.

LOT WIDTH 13' LOT DEPTH 13' NO. OF EXISTING BLDGS. ON LOT 1

USE ZONE R-1 FIRE ZONE 11 OCCU. PANCY 6' TYPE 3'8" REAR 6'

RECID SET BACKS FRONT RIGHT SIDE LEFT SIDE REAR

SITE PLAN NO. --- USE PERMIT OR VARIANCE NO. --- PARK SPACES REQ'D. ---

Zoning Approved By RPL Date 9-1-66

Remarks: See 9213.8 STD FRAMING

PUBLIC WORKS

Street Address OK By LAW

Record of Survey REQUIRED PROVIDED

R/W Dedication not

Bonds yes OK per

Encroachment Permit not APPRD 451

Remarks #183 LAW

INSPECTION RECORD

APPROVAL	DATE	INSPECTOR
Foundation and Location	<u>9-2-66</u>	<u>HL</u>
Reinforcing	<u>9-16-66</u>	<u>HL</u>
Roof Shdg.	<u>9-21-66</u>	<u>HL</u>
Rough Frame	<u>9-21-66</u>	<u>HL</u>
Lath or Drywall	<u>11-9-66</u>	<u>HL</u>
Plas. Brown Ci.		
Other <u>OVER</u>		
Land Use		
Final	<u>1/26/1966</u>	
Utility Release		

VALUATION NOTE: INCLUDE LABOR, MAT WIRING, PLUMB, HEAT, ETC. \$720.00

FEES

Plan Check NONE Building Permit \$6.00

Bond \$ Expiration Date

Permit Authorized By ECM Date 9-1-66

SIGNATURE USE TYPEWRITER OR BALL POINT PEN. PRESS HARD. BE SURE ALL COPIES ARE LEGIBLE. NO FRAMES OR COPIES TO BE ATTACHED. COPIES WILL BE CHANGED IF WORK IS LATERED BY THE PERMITTEE.

Job Address 13882 Anita Pl. #1 Permit No. 018188A

Lot No. 5 Tract No. 619 Blk No. ---

CONTRACTOR --- STATE LIC. NO. ---

MAILING ADDRESS --- TEL. NO. ---

ARCH. --- STATE LIC. NO. ---

ENGR. --- TEL. NO. ---

MAILING ADDRESS --- TEL. NO. ---

OWNER --- TEL. NO. ---

MAILING ADDRESS ---

NEW ADD'N ALTER REPAIR DEMOLISH

FLOOR AREA (SQ. FT.) 60 NO. OF STORIES --- NO. OF DWELLING UNITS 3

PRESENT BLDG. USE --- PROPOSED BLDG. USE ---

Validation SEP-1-66 11 070 M*****6.00

DESCRIBE WORK TO BE DONE rebuild two bedrooms

2-BR. ADDITIONS

OWNER-BUILDER PERMIT RESTRICTIONS: An owner-builder must reside within the building for which this permit is issued, (accessory buildings excepted). Said building may not contain more than 3 dwelling units. Otherwise, this permit can be issued only to a contractor licensed in the State of California and a business license must be procured from the City of Garden Grove.

WORKMEN'S COMPENSATION INSURANCE REQUIREMENTS: A certificate or duplicate thereof of workmen's compensation insurance must be on file with the City of Garden Grove prior to the issuance of this permit unless: 1. This permit is for less than \$100 valuation or, 2. The applicant qualifies as an owner-builder and signs the statement below.

I certify that in the performance of the work for which this permit is issued, I shall not employ any person in any manner so as to become subject to the workmen's compensation laws of California.

SIGNATURE Osmond R. Contractor

(see) CERTIFICATE ON FILE.

APPLICANT'S CERTIFICATION: I have carefully read and examined the above application and find the same to be true and correct. All provisions of the laws and ordinances of the City of Garden Grove and State of California will be complied with whether specified herein or not.

Signature of Permittee --- Date 9/31/66

Address --- 805 P.C. NO. ---

RELOCATION

PRESENT BLDG. ADDRESS ---

MONTHLY CONTRACTOR ADDRESS ---

PLOT PLAN

Department of Building

CITY OF
GARDEN GROVE

Job Address

13852 Anita Rd.

Permit Number

18196A

Lot

5

Tract

618

Blk.

DIMENSION PLOT PLAN COMPLETELY SHOWING
ALL BLDGS. ON THE LOT AND THEIR USE.

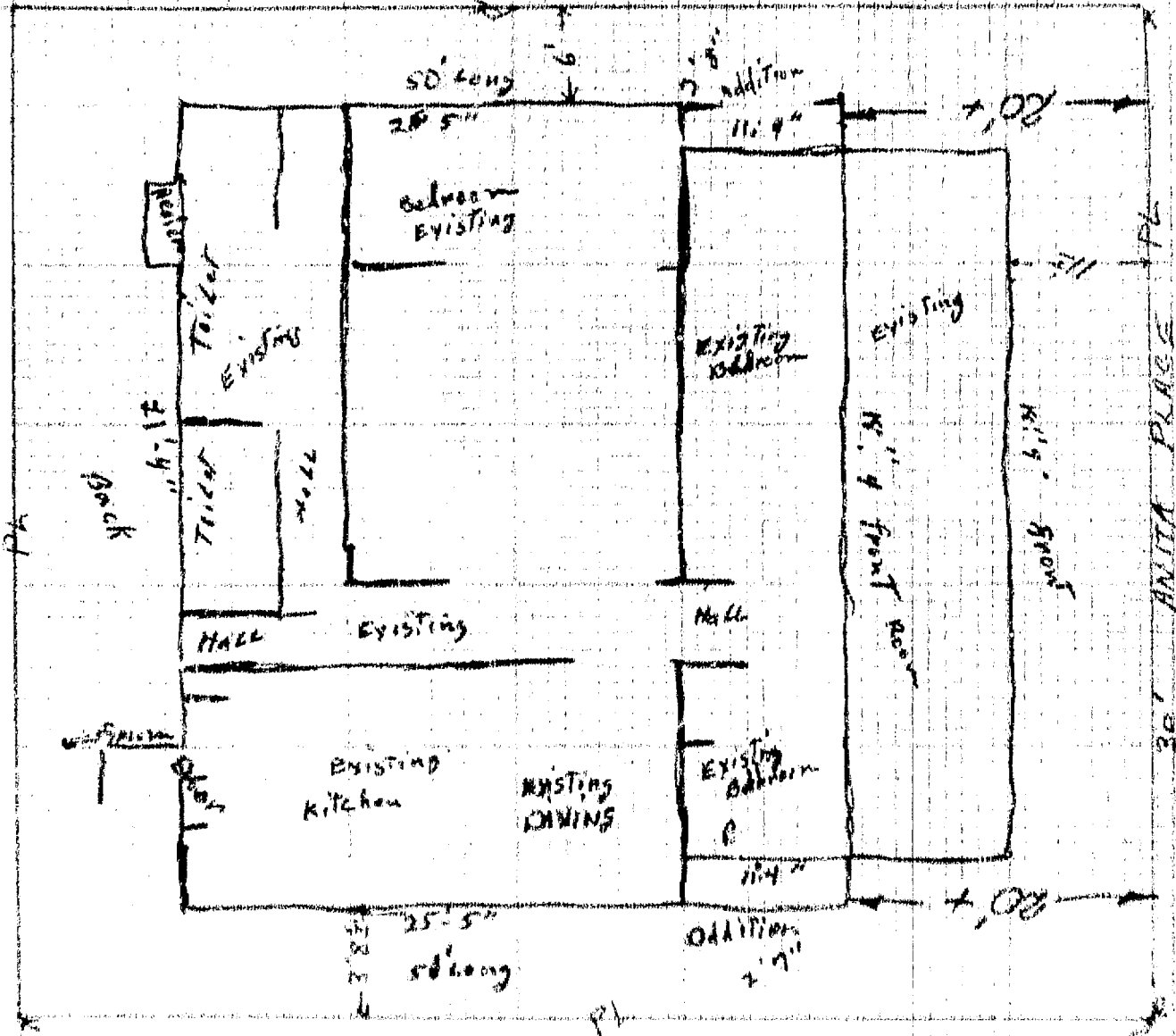

I certify the information hereon is complete and correct.
Routing: #1 Building Inspector #2 Office File #3 Owner

By

Date

PLUMBING PERMIT

CITY OF
GARDEN GROVE

537.4200

PERMIT FEES

No.	TYPE OF FIXTURE OR ITEM	EACH	\$	FEES
	Water Closet (Toilet)	\$1.50		
	Bath Tub	1.50		
	Shower	1.50		
	Lavatory (Wash Basin)	1.50		
	Kitchen Sink	1.50		
	Garbage Disposal	1.50		
	Laundry Tub or Tray	1.50		
	Water Heater	1.50		
	Slop Sink	1.50		
	Floor Sink	1.50		
	Floor Drain	1.50		
	Dish Washer	1.50		
	Drinking Fountain	1.50		
	Urinal	1.50		
	Gas System — Outlets	1.50		
	House Sewer	5.00		
	Lawn Sprinklers (Single Dwelling) Only	2.00		
	Swimming Pool Piping	1.50		
	Sand Traps	1.50		
	Automatic Washing Mach.	1.50		
	Water Softeners	1.50		
	Backwash — Trap	1.50		
	Water Lateral	1.50		
	Backflow Protective Devices	2.00		1.50

Issuance of Permit 2.00

TOTAL FEE \$ 3.50

Permit Authorized By J. L. J. Date 7-21-70

T. INSPECTOR

INSTRUCTION: USE TYPEWRITER OR BALL POINT PEN. PRESS FIRMLY. BE SURE ALL CORNERS ARE LEGIBLY MARKED. NO ERASERS PERMITTED. A DOUBLE FEE WILL BE CHARGED IF WORK IS STARTED BEFORE PERMIT IS ISSUED.

For Applicant to Fill In

Permit No.

Job

Address 13882 Anita Pl.

Lot No. 5 Tract No. Blk. No.

Owner Edward J. Hancock

Owner's Address 13882 Anita Pl.

Plumbing Contractor

Contractor's Address

Phone none City Lic. No.

Use of Bldg.

New Bldg. Old Bldg.

Validation 7-21-70 11 008 M 000003.50

I hereby acknowledge that I have read this application and state that the above is correct and agree to comply with all ordinances and State laws regulating plumbing.

I hereby certify that I am properly registered with and/or licensed as required by the City of Garden Grove and/or State of California, or that I am the legal owner of the above described property, and I certify that in the performance of the work for which this permit is issued I shall not employ any person in violation of the workmen's compensation laws of the State of California.

Signature of Permittee *Edward J. Hancock* 7-21-70

Address

APPROVALS	DATE	INSPECTOR
SOIL PIPING		
GROUND PLUMBING		
ROUGH PLUMBING		
GAS PIPING		
GAS VENT		
SEPTIC TANK or Cesspool		
BEWER		
GAS TEST		
MAIN DRAIN AND VACUUM LINES		
WATER HEATER		
BACKWASH		
WATER LATERAL		
FINAL		
UTILITY CO. NOTIFIED		

Bldg. Permit #