



General Information: 714-741-5307

CITY OF GARDEN GROVE - DEVELOPMENT SERVICES DEPARTMENT

Inspection Requests: 714-741-5332

# PERMIT (PAGE 2 of 2)

## PROJECT/SITE/BUILDING DESCRIPTION

JOB Address : 11711 MONARCH ST  
 Suite :  
 PERMIT NO. : 49888  
 Permit Type :  
 Type : P  
 Owner :  
 Applicant : OWNER  
 Appl Address : 11711 MONARCH ST  
 Phone :  
 Insp Dist : ZP  
 Date : 10/14/99  
 Parcel No : 13133206 13133207

## PROPOSED WORK:

INCREASE & UPGRADE EXISTING SERVICE GAS PIPING.

## FEEES

111 32501	PLAN CHECK (\$60.00 M	1	60.00
111 32415	Gas Syst. Outl. (up	5	47.50
942 22130	GENERAL PLAN	1	2.00
080 32550	CULTURAL ARTS	1	1.00
111 32401	Issuance	1	35.00
111 32501	PLAN CHECK FEE CREDI	1	-60.00
TOTAL			85.50

## APPROVAL DATE INSPECTOR

## INSPECTION RECORD

Soil Piping \_\_\_\_\_  
 Ground Plumbing \_\_\_\_\_  
 Rough Plumbing \_\_\_\_\_  
 Gas Piping \_\_\_\_\_  
 Gas Vent \_\_\_\_\_  
 Sewer \_\_\_\_\_  
 Main Drain \_\_\_\_\_  
 Vacuum Lines \_\_\_\_\_  
 Water Heater \_\_\_\_\_  
 Backwash \_\_\_\_\_  
 Water Lateral \_\_\_\_\_

FINAL 1.11.00 Arjona  
 Utility Notified \_\_\_\_\_

## AUTHORIZATION

Issued By: jimc Date \_\_\_\_\_

## DECLARATION

I certify that I have read this application/permit and state that the information on all pages of this document is correct. I agree to comply with all City and County ordinances and State laws relating to building construction, and hereby authorize representatives of this City and County to enter upon the above mentioned property for inspection purposes.

Applicant's Signature \_\_\_\_\_  
 Print Name Hugo Flores Date 10/14/99

\*\*\*\*\* VALIDATION \*\*\*\*\*  
 PAID ON 14 Oct 1999 AT 14:41  
 RECEIVED BY LARAINEM 198.245.206.215/2 TRANS# 12  
 AMOUNT PAID \$190.42 BY CHECK#1182  
 TOTAL PAID = \$190.42

\*\*\*\*\*



General Information: 714-741-5307

CITY OF GARDEN GROVE - DEVELOPMENT SERVICES DEPARTMENT

Inspection Requests: 714-741-5332

### PERMIT (PAGE 2 of 2)

#### PROJECT/SITE/BUILDING DESCRIPTION

JOB Address : 11711 MONARCH ST  
 Suite :  
 PERMIT NO. : 50720  
 Permit Type :  
 Type : E  
  
 Owner :  
 Applicant : OWNER  
 Appl Address : 11711 MONARCH ST  
  
 Phone :  
  
 Insp Dist : ZE  
 Date : 12/07/99  
 Parcel No : 13133206 13133207

#### PROPOSED WORK:

INCREASE & UPGRADE EXISTING SERVICE

#### FEES

942 22130 GENERAL PLAN	1	2.00
080 32550 CULTURAL ARTS	1	1.00
111 32401 Issuance	1	35.00
111 32412 SUB-PANEL	1	20.00
111 32412 outlets/fixtures 1-1	10	9.00
111 32412 outlets/fixtures eac	28	18.20
111 32412 pwr appar not over o	4	26.00
111 32412 pwr appar over one-t	12	144.00
111 32412 pwr appar over 10-50	1	25.00
111 32412 DRINKING FOUNTAIN	1	4.50
111 32412 SWITCHBRD MOTOR CNTR	1	32.00
111 32505 PLAN CHECK FEE CREDI	1	-60.00
111 32505 PLAN CHECK (\$60.00 M	1	185.90
<b>TOTAL</b>		<b>442.60</b>

APPROVAL	DATE	INSPECTOR
Underground		
Conduit		
Wiring - Rough		
Heater		
Fixtures & Trim		
Motors		
Ufer		
Service		

FINAL 12-21-99 HJY  
 Utility Notified \_\_\_\_\_

#### AUTHORIZATION

Issued By: janetw Date \_\_\_\_\_

#### DECLARATION

I certify that I have read this application/permit and state that the information on all pages of this document is correct. I agree to comply with all City and County ordinances and State laws relating to building construction, and hereby authorize representatives of this City and County to enter upon the above mentioned property for inspection purposes.

Applicant's Signature HUGO FLORES

Print Name HUGO FLORES Date 12-9-99

\*\*\*\*\* VALIDATION \*\*\*\*\*  
 PAID ON 09 Dec 1999 AT 13:05  
 RECEIVED BY LARAINEM 198.245.206.215/2 TRANS# 64  
 AMOUNT PAID \$665.24 BY CHECK#1433  
 TOTAL PAID = \$665.24

\*\*\*\*\*

JOB Address : 11711 MONARCH ST  
 Suite :  
 PERMIT NO. : 50719  
 Permit Type : BUILDING  
 Type : B21  
 MISCELLANEOUS  
 Owner :  
 Applicant : OWNER  
 Appl Address : 11711 MONARCH ST  
 Phone :  
 Insp Dist : ZB  
 Date : 12/07/99  
 Parcel No : 13133206 13133207

SAWCUT (2) 10' X 10' DOOR OPENING AND FE NCE  
 FOR EMPLOYEES PICNIC AREA..

Value : 7000  
 Floor area : 0

111 32509 Plan Check	1	115.42
111 32410 Permit	1	161.42
111 32401 issuance	1	35.00
111 32435 Strong Motion Fee (C	1	1.47
942 22130 General Plan	1	9.55
080 32550 Cultural Arts	1	4.70
111 32509 PLAN CHECK FEE CREDI	1	-104.92
<b>TOTAL</b>		<b>222.64</b>

APPROVAL	DATE	INSPECTOR
Pre Inspect	_____	_____
Foundation	_____	_____
Concrete Floor	_____	_____
Reinforcing	_____	_____
Masonry	_____	_____
Roof Shtg	_____	_____
Rough Frame	_____	_____
Insul / Energy	_____	_____
Drywall	_____	_____
Lath	_____	_____
Plas. Brown Ct.	_____	_____
Landscaping	_____	_____
Pre Gunit	_____	_____
Pre Deck	_____	_____
Pre Plaster	_____	_____
Planning Final	_____	_____
Bldg Final	1/13/00	<i>[Signature]</i>
Utility Notified	_____	_____

PLAN CHECK # BA 6774  
**THIS IS ~~NOT~~ A PERMIT**

**EXPIRATION OF PLAN REVIEW.** Applications for which no permit is issued within 180 days following the date of application shall expire by limitation, and plans and other data submitted for review may thereafter be returned to the applicant or destroyed by the building official. The building official may extend the time for action by the applicant for a period not exceeding 180 days on request by the applicant showing that circumstances beyond the control of the applicant have prevented action from being taken. No application shall be extended more than once. In order to renew action on an application after expiration, the applicant shall resubmit plans and pay a new plan review fee.

\*\*\*\*\* VALIDATION \*\*\*\*\*  
 PAID ON 09 Dec 1999 AT 13:05  
 RECEIVED BY LARAINEM 198.245.206.215/2 TRANS# 64  
 AMOUNT PAID \$665.24 BY CHECK#1433  
 TOTAL PAID = \$665.24

\*\*\*\*\*

Plot Plan Form

Planning Action:	Zone: PUD-103-76	Coverage:
Approved By: <i>[Signature]</i>	Date: 2/7/99	Increase:
Remarks:		

Job Address: 11711 MONARCH ST.	Permit No: 50719
Assessor Parcel No.:	Tract & Lot #:
Occupancy:	Const. Type:
Value: 7000 -	
<input type="checkbox"/> New <input checked="" type="checkbox"/> Alter <input type="checkbox"/> Add <input type="checkbox"/> Repair <input type="checkbox"/> Demo	

**Job Description:** SAWCUT (2) 10'x10' DOOR OPNG'S AND CHAIN LINK FENCE FOR EMPLOYEES PICNIC AREA.

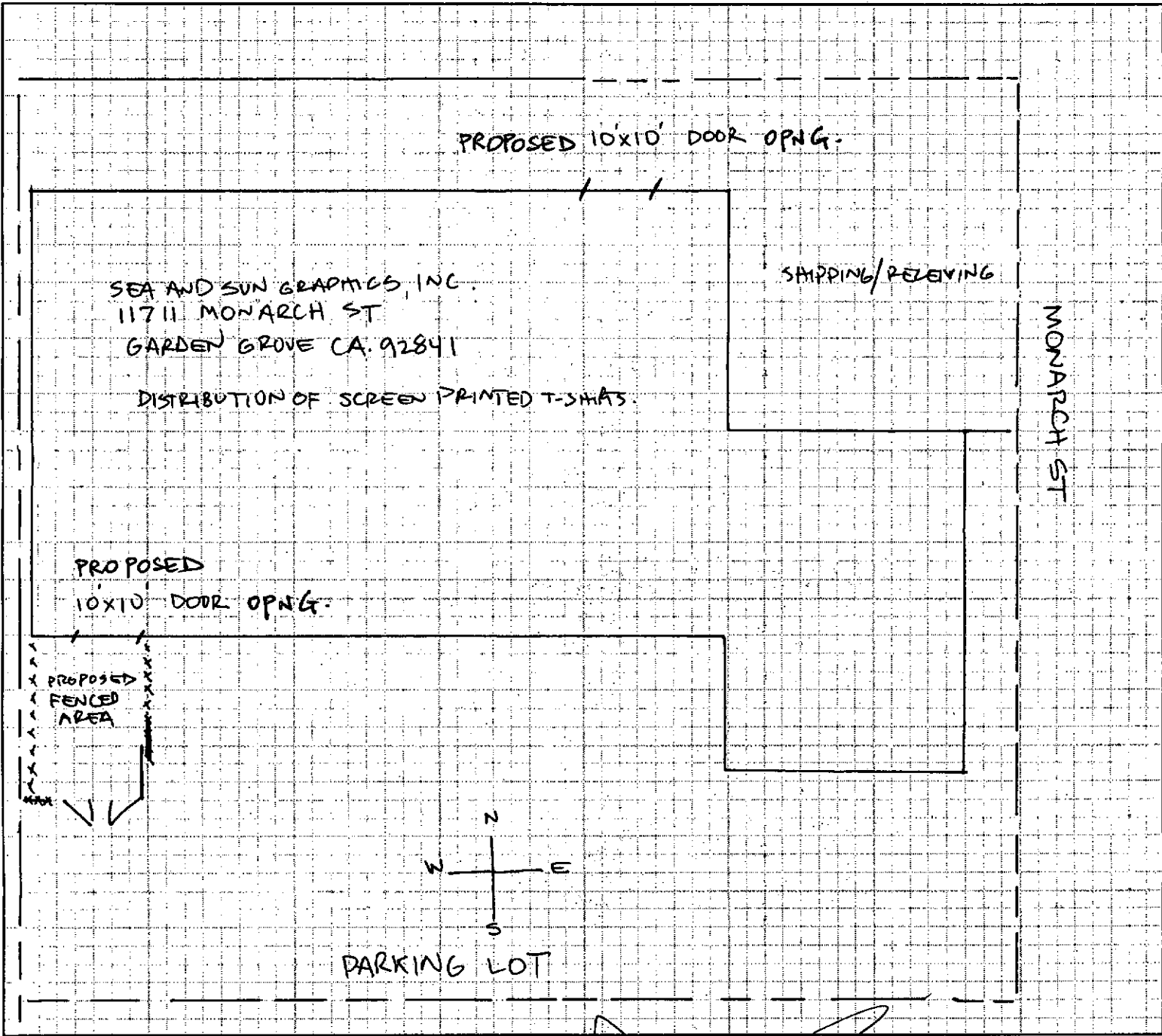

I certify the information hereon is complete & correct.

HUGO FLORES  
Owner's Name (print)

*[Signature]*  
Signature (owner/agent)

12-7-99  
Date



General Information: 714-741-5307

CITY OF GARDEN GROVE - DEVELOPMENT SERVICES DEPARTMENT

Inspection Requests: 714-741-5332

# PERMIT (PAGE 2 of 2)

## PROJECT/SITE/BUILDING DESCRIPTION

JOB Address : 11711 MONARCH ST  
 Suite  
 PERMIT NO. : 94121  
 Permit Type :  
 Type : P  
 Owner : CHARMZONE USA INC  
 Applicant : MICHAEL HEWITT  
 Phone : 821-8277  
 Contractor : SCOTT HARRISON PLUMBING  
 Address : 10644 ROSE AVE  
 CityStZip : STANTON, CA 90680  
 Phone : 821-8277  
 Insp Dist : ZP  
 Date : 04/11/08  
 Parcel No : 13133218

## PROPOSED WORK:

ADD 5 GAS OUTLETS

## FEES

942 22130 GENERAL PLAN	1	2.00
080 32550 CULTURAL ARTS	1	1.00
111 32401 Issuance	1	35.00
111 32415 Gas Syst. Outl. (up	5	92.50
<b>TOTAL</b>		<b>130.50</b>

APPROVAL	DATE	INSPECTOR
Soil Piping		
Ground Plumbing		
Rough Plumbing		
Gas Piping	4-25-08	AW
Gas Vent	(med)	
Sewer		
Main Drain		
Vacuum Lines		
Water Heater		
Backwash		
Water Lateral		

Soil Piping \_\_\_\_\_  
 Ground Plumbing \_\_\_\_\_  
 Rough Plumbing \_\_\_\_\_  
 Gas Piping 4-25-08 AW  
 Gas Vent (med)  
 Sewer \_\_\_\_\_  
 Main Drain \_\_\_\_\_  
 Vacuum Lines \_\_\_\_\_  
 Water Heater \_\_\_\_\_  
 Backwash \_\_\_\_\_  
 Water Lateral \_\_\_\_\_

FINAL 4/29/08 AW

Utility Notified 4/29/08 JC  
OK TO RELEASE

\*\*\*\*\* VALIDATION \*\*\*\*\*  
 PAID ON 11 Apr 2008 AT 15:34  
 RECEIVED BY RONP 198.245.206.215/2 TRANS# 161  
 AMOUNT PAID \$130.50 BY CHECK#52912  
 TOTAL PAID = \$130.50

## AUTHORIZATION

Issued By: joannec Date \_\_\_\_\_

## DECLARATION

I certify that I have read this application/permit and state that the information on all pages of this document is correct. I agree to comply with all City and County ordinances and State laws relating to building construction, and hereby authorize representatives of this City and County to enter upon the above mentioned property for inspection purposes.

Applicant's Signature Michael Hewitt  
 Print Name Michael Hewitt Date 4-11-08

# CERTIFICATE of OCCUPANCY

## CITY OF GARDEN GROVE - PUBLIC WORKS & DEVELOPMENT

THIS CERTIFICATE ISSUED PURSUANT TO THE REQUIREMENTS OF SECTION 306 OF THE UNIFORM BUILDING CODE CERTIFYING THAT, AT THE TIME OF ISSUANCE, THIS STRUCTURE WAS IN COMPLIANCE WITH THE VARIOUS ORDINANCES OF THE CITY REGULATING CONSTRUCTION OR USE FOR THE FOLLOWING:

JOB ADDRESS 11711 Monarch PERMIT N° 097753A

USE OF BLDG. Office/Warehouse, Manufacturing GROUP F-2 TYPE V

BLDG. APPROVED BY Norman E. Culver DATE 10-12-78 USE ZONE PUD

ZONING REMARKS PUD 103-76

BLDG. OWNER New Hermes Incorp. ADDRESS 4665 Melrose Ave. L.A.

Rudy L. Rodriguez BY \_\_\_\_\_ DATE 10-12-78

**Deputy** BLDG. OFFICIAL

POST IN A CONSPICUOUS PLACE

P.W.D.-0012-11/75

# BUILDING PERMIT

## CITY OF GARDEN GROVE

### Public Works & Development

Inspection  
Requests  
638-6771

General  
Information  
638-6661

FIRE ZONE <b>3</b>	OCCU. PANCY <b>1</b>	TYPE <b>V</b>	OCC. LOAD	FIRE SPRINK. <b>YES</b>
USE ZONE <b>PUD</b>	FRONT	LEFT	RIGHT	REAR
PARK SPACES REQUIRED	EAVE PROJ.			
	SETBACKS			

PLANNING ACTION **PUD 10716** PLANS

LAND USE APPROVED BY *[Signature]* DATE **12-13-77**

REMARKS:

G.G. SANT. DIS. FEE REQ'D	O.C. SANT. DIS. FEE REQ'D	DATE	INITIAL
<input checked="" type="checkbox"/>	<input checked="" type="checkbox"/>	12/14/77	RKL
REQ'D.	PROVIDED		
<input checked="" type="checkbox"/>	<input checked="" type="checkbox"/>		

PARCEL MAP

R/W DEDICATION

IDENTIFICATION CODE

FEEES AND BONDS

VAL	CODE	AMOUNT	REC.
<b>\$217,000</b>			
ST. BOND			
WATER BOND			
WATER ASSMT. FEE			
FIRE HYD. FEE			
PARKWAY TREE FEE			
PARK & REC. FEE (DIST. )			
DRAIN ASSMT. FEE (DIST. )			
PLAN RETENTION FEE		55.35	
BLDG. PLAN CHECK		\$342.92	
BLDG. PERMIT FEE		518.94	
ST. MOTION INSTR. FEE			
ISSUANCE		6.00	
<b>TOTAL FEES</b>		<b>923.21</b>	

AUTHORIZED BY *[Signature]* DATE **14 Dec 77**

I. INSPECTOR

INSTRUCTION: FILL IN AREA WITHIN HEAVY LINES  
USE TYPEWRITER OR BALL POINT PEN PRESS FIRMLY BE SURE ALL COPIES ARE LEGIBLE NO ERASURES PERMITTED A PENALTY FEE WILL BE CHARGED IF WORK IS STARTED BEFORE PERMIT IS ISSUED.

ADDRESS **11711 MONARCH** PERMIT NO. **097753A**

LOT NO. **28924** TRACT NO. **9398** BLK NO.

OWNER **NEW HERMES INCORP.** TEL. NO. **713 6654141**

MAILING ADDRESS **4005 MELROSE AVE** CITY **LOS ANGELES** ZIP

ARCH **BISSELL AVENUE** STATE LIC. NO. **NEW FORT**

ENGR. MAILING ADDRESS **190 NEWPORT CENTER DR** CITY **PERCH** ZIP **92000**

CONTRACTOR **NATION ASSOCIATED INC** TEL. NO. **81 336233**

MAILING ADDRESS **P.O. Box 18076** CITY **MIAMI** ZIP **33213**

VALIDATION

PRESENT BLDG. USE

PROPOSED BLDG. USE

DESCRIBE WORK TO BE DONE **FILT-UP 215,000 SQ FT WAREHOUSE, 11/14/77**

NEW  ADD'N.  ALTER.  REPAIR  DEMOLISH

FLOOR AREA (SQ. FT.) **17710** NO. OF STORIES **1** NO. OF DWELLING UNITS **0**

I certify that I have read this application and state that the above information is correct. I agree to comply to all City Ordinances and State laws relating to building construction. I certify that in the performance of the above work I shall not employ any person in violation of the Labor Code of California relating to Workman's Compensation Insurance. I further agree to hold the City of Garden Grove free and harmless from any liability arising out of injury or bodily damage resulting from work performed relevant to this permit.

CONTRACTORS SIGN BELOW  
I certify that I am a licensed contractor and that my license is in full force and effect.

By \_\_\_\_\_  
Contractor Authorized Agent Date

OWNER-BUILDER SIGN BELOW  
I certify that I am exempt from the provisions of Ch. 9, Div. 3, 8 and 9 Code (Contractor's License Law) because (check one):

- I am the owner of the above property and will personally perform the above work.
- I am the owner of the above property and I will contract to have all of the above work performed by licensed contractors.
- I am the owner of the above property and will employ persons to perform the above work with wages as their sole compensation. I will furnish insurance for my employees as required by the Labor Code of California.

Owner's Signature \_\_\_\_\_ By \_\_\_\_\_  
Authorized Agent Date

If work is not started within 120 days from date of issue or if abandoned for more than 120 days, this permit will be null and void.

A FEE MAY BE CHARGED FOR RE-INSPECTION DUE TO NEGLIGENCE, INCOMPLETE WORK, OR FAILURE TO MAKE CORRECTIONS.

RELOCATION

PRESENT BLDG. ADDRESS

MOVING CONTRACTOR ADDRESS

# BUILDING PERMIT

## CITY OF GARDEN GROVE

Inspection  
Requests  
638-6771

Public Works & Development

General  
Information  
638-6661

FIRE ZONE <b>3</b>	OCCUPANCY <b>F2</b>	TYPE <b>V</b>	OCC. LOAD	FIRE SPRINK. <b>YES</b>
USE ZONE <b>PUD</b>	FRONT	LEFT	RIGHT	REAR
PARK SPACES REQUIRED	EAVE PROJ.			
	SETBACKS			

PLANNING ACTION **PUD 1076** PLANS

LAND USE APPROVED BY *[Signature]* DATE **12-13-77**

REMARKS:

G.G. SANT. DIS. FEE REQ'D	<b>105</b>	O.C. SANT. DIS. FEE REQ'D	<b>100</b>	DATE	INITIAL
				<b>12/14/77</b>	<b>KRE</b>
PARCEL MAP		REQ'D.		PROVIDED	
R/W DEDICATION					

IDENTIFICATION CODE

--	--	--	--

### FEES AND BONDS

VAL	CODE	AMOUNT	REC.
<b>\$217,000</b>			
ST. BOND			
WATER BOND			
WATER ASSMT. FEE			
FIRE HYD. FEE			
PARKWAY TREE FEE			
PARK & REC. FEE (DIST. )			
DRAIN ASSMT. FEE (DIST. )			
PLAN RETENTION FEE		<b>55<sup>35</sup></b>	
BLDG. PLAN CHECK		<b>#34292</b>	
BLDG. PERMIT FEE		<b>518<sup>24</sup></b>	
ST. MOTION INSTR. FEE			
ISSUANCE		<b>6<sup>00</sup></b>	
<b>TOTAL FEES</b>		<b>923<sup>24</sup></b>	

AUTHORIZED BY *[Signature]* DATE **19 Dec 77**

I. INSPECTOR

INSTRUCTION: FILL IN AREA WITHIN HEAVY LINES  
USE TYPEWRITER OR BALL POINT PEN. PRESS FIRMLY. BE SURE ALL COPIES ARE LEGIBLE. NO ERASURES PERMITTED. A PENALTY FEE WILL BE CHARGED IF WORK IS STARTED BEFORE PERMIT IS ISSUED.

ADDRESS **11711 MONARCH** PERMIT NO. **097753A**

LOT NO. **28424** TRACT NO. **9398** BLK NO.

OWNER **NEW HERMES INCORP.** TEL. NO. **213 6654141**

MAILING ADDRESS **4065 MELROSE AVE. LOS ANGELES** CITY **LOS ANGELES** ZIP

ARCH **BISSELL/AUGUST** STATE LIC. NO.

ENGR. TEL. NO. **714 6445070**

MAILING ADDRESS **NEW FORT** CITY **NEW FORT** ZIP

CONTRACTOR **NATION ASSOCIATED CO.** LIC. NO. **B1 336233**

MAILING ADDRESS **P.O. Box 18076** CITY **IRVING** STATE **Cal.** ZIP **92608**

MAILING ADDRESS **P.O. Box 18076** CITY **IRVING** STATE **Cal.** ZIP **92608**

VALIDATION

PRESENT BLDG. USE

PROPOSED BLDG. USE

DESCRIBE WORK TO BE DONE **TILT-UP BLDG. OFFICE WAREHOUSE, MANUFACT.**

NEW  ADD'N.  ALTER.  REPAIR  DEMOLISH

FLOOR AREA (SQ. FT.) **19710** NO. OF STORIES **1** NO. OF DWELLING UNITS **0**

I certify that I have read this application and state that the above information is correct. I agree to comply to all City Ordinances and State laws relating to building construction. I certify that in the performance of the above work I shall not employ any person in violation of the Labor Code of California relating to Workman's Compensation Insurance. I further agree to hold the City of Garden Grove free and harmless from any liability arising out of injury or bodily damage resulting from work performed relevant to this permit.

CONTRACTORS SIGN BELOW  
I certify that I am a licensed contractor and that my license is in full force and effect.

By \_\_\_\_\_ Date \_\_\_\_\_  
Contractor Authorized Agent OWNER-BUILDER SIGN BELOW

I certify that I am exempt from the provisions of Ch. 9, Div. 3, B and P Code (Contractor's License Law) because (check one):

- I am the owner of the above property and will personally perform the above work.
- I am the owner of the above property and I will contract to have all of the above work performed by licensed contractors.
- I am the owner of the above property and will employ persons to perform the above work with wages as their sole compensation. I will furnish insurance for my employees as required by the Labor Code of California.

Owner's Signature \_\_\_\_\_ Authorized Agent \_\_\_\_\_ Date \_\_\_\_\_  
If work is not started within 120 days from date of issue or if abandoned for more than 120 days, this permit will be null and void

A FEE MAY BE CHARGED FOR RE-INSPECTION DUE TO NEGLIGENCE, INCOMPLETE WORK, OR FAILURE TO MAKE CORRECTIONS.

### RELOCATION

PRESENT BLDG. ADDRESS

MOVING CONTRACTOR ADDRESS



INSPECTION RECORD

INSPECTION RECORD

APPROVAL	DATE	INSPECTOR	APPROVAL	DATE	INSPECTOR
FOUNDATION & LOCATION			SOUND INSULATION		
REINFORCING			SMOKE DETECTOR		
ROOF SHTG.			PARKING		
ROUGH FRAME			LANDSCAPING	10-12-78	(Signature)
INSULATION, ENERGY			LAND USE FINAL		
LATH OR DRYWALL	7-19-78	(Signature)	FINAL	10-12-78	(Signature)
PLAS. BROWN CT.			UTILITY RELEASE	*	

DATE INSPECTOR'S NOTES BLDG. PERMIT # 07753A

2-27-78	Footings as per plan with
3-17-78	Partial floor with
3-29-78	panels with
4-3-78	Floor pour at lot
4-13-78	panels complete with
4-27-78	panels for deck and trash enclosure set
9-26-78	TO BE RELEASE on Bond \$1000.00

AVF

*[Faint, illegible text and markings]*

081123A

CITY OF BUREAU BRANT  
 BUILDING DEPARTMENT

PLEASE USE BALL-POINT PEN

**BUILDING PERMIT PLOT PLAN**  
Public Works & Development Dept.  
CITY OF GARDEN GROVE

PLOT PLAN APPROVED BY <i>[Signature]</i>	JOB ADDRESS 11711 MONARCH		PERMIT NO. 97753A
	ASSESSORS PARCEL NO.	LOT 28129	BLOCK 9398
OWNER New Herones Inc	JOB DESCRIPTION (PLEASE CHECK) <input checked="" type="checkbox"/> New <input type="checkbox"/> Addition <input type="checkbox"/> Alteration <input type="checkbox"/> Repair <input type="checkbox"/> Move <input type="checkbox"/> Demolish		DATE 14 Dec 77
	USE INDUSTRIAL TILT-UP	PERMIT VALUE 217,000	

DIMENSION PLOT PLAN COMPLETELY SHOWING ALL STRUCTURES ON THE LOT AND THEIR USE.

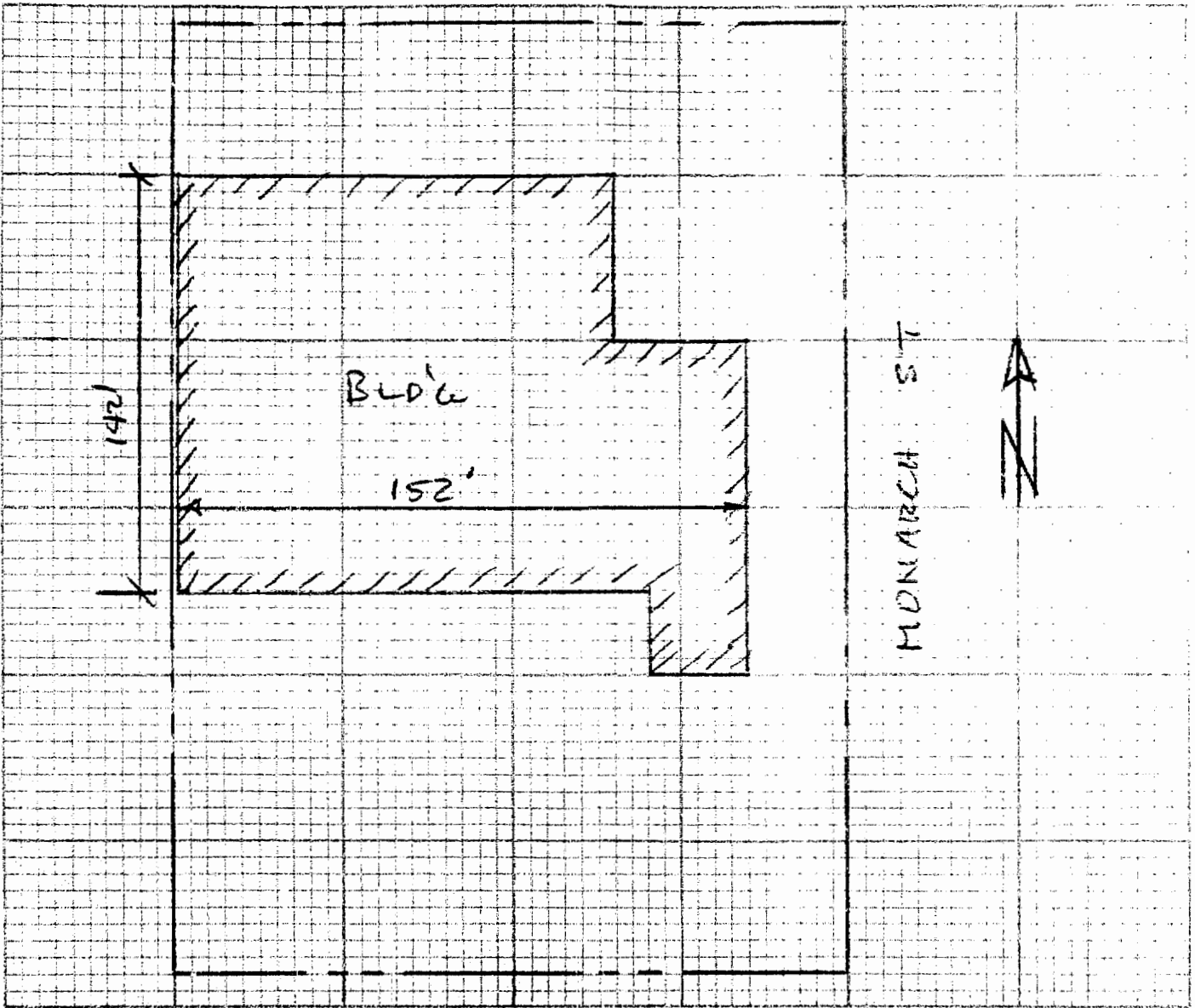

#1 Building Insp. / #2 Assessor / #3 File / #4 Permittee  
I certify the information hereon is complete and correct. By \_\_\_\_\_

Date \_\_\_\_\_

CITY OF GARDEN GROVE  
Public Works & Development

ELECTRICAL PERMIT

Inspection Requests  
638 6771

General Information  
638-6661

INSPECTION RECORD

FEES

For Applicant to Fill in

SINGLE PHASE SERVICE SIZE <input type="checkbox"/> UG <input type="checkbox"/> OH			IF NOT LISTED BELOW SEE CODE	NO.	EA.	FEE	
AMPS	VOLTS	RIG. CONDUIT	Residential (R-1 & R-3) sq. ft.				
THREE PHASE SERVICE SIZE <input type="checkbox"/> 3 Wire <input type="checkbox"/> 4 Wire <input type="checkbox"/> UG <input type="checkbox"/> OH			Garage, Resid. (M) sq. ft.				
AMPS	VOLTS	RIG. CONDUIT	Service Meter, Single Phase			\$	
APPROVAL	DATE	INSPECTOR	Service Meter, Three Phase	1	12.00	15.00	
Underground	5-16-78	<i>[Signature]</i>	Add'l. Meter, Three Phase				
Conduit			Temporary Power Pole				
Wiring - Rough	7-7-78	<i>[Signature]</i>	Pole, Power, Light, etc.				
Heater			Sub-Panels 1 φ				
Fixtures (Trim)	8-8-78	<i>[Signature]</i>	Sub-Panels 3 φ	4	5.00	20.00	
Motors			Outlets	102	.25	46.50	
			Fixtures	200	.25	50.00	
			Fixtures, Merc. Quartz, etc.	4	1.00	4.00	
			Heater - Not Over 1650 W	8	2.00	16.00	
			Washer				
			Dryer				
			Hot Water Heater				
			Dishwasher				
			Domestic Range or Oven				
			Disposal				
			Power Apparatus - H.P., K.W. or K.V.A. Motors, Transformers, etc.				
			Not Over 1 each				
			Over 1, Not Over 10 each	6	3.00	18.00	
			Over 10, Not Over 30 each				
			Indv. Circuits				
			Time Clock	1	1.00	1.00	
			Sign				
			Sign Hookup				
Ufer			Busway	1	5.00	5.00	
Service	9-26-78	<i>[Signature]</i>	75 KVA	1	15.00	15.00	
FINAL	10-12-78	<i>[Signature]</i>					
Utility Notified	* 9-26-78	<i>[Signature]</i>					
IDENTIFICATION CODE			ITEM	CODE	FEES		
			Plan Retention Fee				
			Plan Check	524	128.86		
			Permit	227	189.50		
			Issuance	535	6.00		
			TOTAL FEES		324.36		
BUILDING PERMIT NO.	SIGN PERMIT NO.	VENT. HEAT. AIR COND. PERMIT NO.	AUTHORIZED BY				DATE
49953A			<i>[Signature]</i>				4-3-78
I. INSPECTOR							

ADDRESS  
11711 MONARCH  
LOT NO. BLK NO. TRACT NO.

ELECTRIC PERMIT NO.  
**099768A**

OWNER  
New HERMES  
4665 MELROSE  
LOS ANGELES  
PHONE 213 665-4141

NEW BUILDING OR REMODEL AREA  
19710 SQ. FT.  
EXISTING BUILDING REMODEL AREA  
SQ. FT.  
OCCUPANCY GROUP  
F-2  
OFFICE JAN 1986  
INDUSTRIAL

ELECTRICAL CONTRACTOR  
LANTORNO ELECTRIC  
1701 E. BOYLAND S.A.  
STATE LIC. NO. & TYPE  
282-038 C-10  
CITY PHONE  
835-3110

I certify that I have read this application and state that the above information is correct. I agree to comply to all City Ordinances and State laws relating to building construction. I certify that in the performance of the above work I shall not employ any person in violation of the Labor Code of California relating to Workman's Compensation Insurance. I further agree to hold the City of Garden Grove free and harmless from any liability arising out of injury or bodily damage resulting from work performed relevant to this permit.

CONTRACTORS SIGN BELOW  
I certify that I am a licensed contractor and that my license is in full force and effect.  
W.C. # *[Signature]* EXP. DATE

CONTRACTOR B. AUTHORIZED AGENT DATE

OWNER-BUILDER SIGN BELOW  
I certify that I am exempt from the provisions of Ch. 9, Div. 3, B and P Code (Contractor's License Law) because (check one):  
 I am the owner of the above property and will personally perform the above work. I certify that in the performance of the work for which this permit is issued, I shall not employ any person in any manner so as to become subject to the workmen's compensation laws of the State of California.  
 I am the owner of the above property and I will contract to have all of the above work performed by licensed contractors.

W.C. # \_\_\_\_\_ EXP. DATE \_\_\_\_\_

I am the owner of the above property and will employ persons to perform the above work with wages as their sole compensation. I will furnish insurance for my employees as required by the Labor Code of California.  
W.C. # \_\_\_\_\_ EXP. DATE \_\_\_\_\_

OWNER'S SIGNATURE By AUTHORIZED AGENT DATE

If work is not started within 120 days from date of issue or if abandoned for more than 120 days, this permit will be null and void.

A FEE MAY BE CHARGED FOR RE-INSPECTION DUE TO NEGLIGENCE, INCOMPLETE WORK, OR FAILURE TO MAKE CORRECTIONS.



# PLUMBING PERMIT

INSPECTION RECORD

FEES

For Applicant to Fill in

APPROVALS	DATE	INSPECTOR	TYPE OF FIXTURE OR ITEM	NO.	EACH	\$ FEE
Soil Piping			Water Closet (toilet)			
			Bath Tub			
Ground Plumbing			Shower			
			Lavatory (Wash Basin)			
Rough Plumbing			Kitchen Sink			
			Garbage Disposal			
Gas Piping			Laundry Tub or Tray			
			Water Heater			
Gas Vent			Floor Sink			
			Floor Drain			
Sewer			Dish Washer			
			Drinking Fountain			
Main Drain and Vacuum Lines			Urinal			
			Gas System - Outlets			
Water Heater			Building Sewer (First 100 ft.)			
			Building Sewer (Add'l 100 ft.)			
Backwash			Building Sewer (ea. add'l drain)			
			Rainwater Drain			
Water Lateral			Swimming Pool Piping			
			Sand Traps/Receptors			
			Automatic Washing Machine			
			Water Softeners			
			Backwash - Trap			
			Water Lateral			
			Backflow Protective Devices			
			Water Piping (ea. 100 ft.)			
			Lawn Sprinklers (S.F.D. Only)			
			Lawn Sprinklers (other)	1		10.00

*1 SMP*

ADDRESS  
**11711 MONARCH**

LOT NO. BLK NO. TRAC. NO. PERMIT NO.  
**104157A**

OWNER  
**NEW HEARNES, INC.**

OWNER'S ADDRESS CITY  
**4665 MELROSE AVE, LOS ANGELES**

NEW BUILDING OR ADDITION - AREA SQ. FT. EXISTING BUILDING REMODEL AREA SQ. FT. OCCUPANCY GROUP USE OF BUILDING AND OR NUMBER OF UNITS

VALIDATION  
**9/13/78** **263 M** **600**  
**262 M** **10-00**

PLUMBING CONTRACTOR STATE LIC. NO. & TYPE  
**SUN-LAND PLUMBING 348512**

ADDRESS CITY PHONE  
**5326 HAZARD AVE, SANTA ANA 531-4446**

I certify that I have read this application and state that the above information is correct. I agree to comply to all City Ordinances and State laws relating to building construction. I certify that in the performance of the above work I shall not employ any person in violation of the Labor Code of California relating to Workman's Compensation Insurance. I further agree to hold the City of Garden Grove free and harmless from any liability arising out of injury or bodily damage resulting from work performed relevant to this permit.

CONTRACTORS SIGN BELOW  
I certify that I am a licensed contractor and that my license is in full force and effect.  
W.C. # \_\_\_\_\_ EXP. DATE \_\_\_\_\_

By \_\_\_\_\_ AUTHORIZED AGENT DATE \_\_\_\_\_

OWNER-BUILDER SIGN BELOW  
I certify that I am exempt from the provisions of Ch. 9, Div. 3, B and P Code (Contractor's License Law) because (check one):  
 I am the owner of the above property and will personally perform the above work. I certify that in the performance of the work for which this permit is issued, I shall not employ any person in any manner so as to become subject to the workmen's compensation laws of the State of California.  
 I am the owner of the above property and I will contract to have all of the above work performed by licensed contractors.

W.C. # \_\_\_\_\_ EXP. DATE \_\_\_\_\_  
 I am the owner of the above property and will employ persons to perform the above work with wages as their sole compensation. I will furnish insurance for my employees as required by the Labor Code of California.  
W.C. # \_\_\_\_\_ EXP. DATE \_\_\_\_\_

OWNER'S SIGNATURE By AUTHORIZED AGENT DATE  
If work is not started within 120 days from date of issue or if abandoned for more than 120 days, this permit will be null and void.

A FEE MAY BE CHARGED FOR RE-INSPECTION DUE TO NEGLIGENCE, INCOMPLETE WORK, OR FAILURE TO MAKE CORRECTIONS.

FINAL **9-15-78** **ll**

UTILITY CO. NOTIFIED

IDENTIFICATION CODE

INSPECTION PERMIT NO. **97953A** ELECTRICAL PERMIT NO.

I, INSPECTOR **APC** 9-13-78

ITEM	CODE	FEES
Plan Retention Fee		
Plan Check		
Permit	<b>228</b>	<b>10.00</b>
Issuance	<b>535</b>	<b>6.00</b>
<b>TOTAL FEES</b>		<b>16.00</b>

AUTHORIZED BY **APC** DATE **9-13-78**

# PLUMBING PERMIT

INSPECTION RECORD

FEEs

For Applicant to Fill in

APPROVALS	DATE	INSPECTOR	TYPE OF FIXTURE OR ITEM	NC.	EACH	\$ FEE
Soil Piping	3-9-78	EL	Water Closet (toilet)	6		18
			Bath Tub			
Ground Plumbing	6		Shower			
			Lavatory (Wash Basin)	10		30 -
Rough Plumbing	6-29-78	EL	Kitchen Sink	1		3 -
			Garbage Disposal			
Gas Piping	Test 9-13-78	EL	Laundry Tub or Tray			
			Water Heater	1		3 -
Gas Vent			Floor Sink			
			Floor Drain			
Sewer	3-9-78	EL	Dish Washer			
			Drinking Fountain	1		3 -
Main Drain and Vacuum Lines			Urinal	3		9 -
			Gas System - Outlets			
Water Heater			Building Sewer (First 100 ft.)	1		6 -
			Building Sewer (Add'l 100 ft.)	1		3 -
Backwash			Building Sewer (ea. add'l drain)			
			Rainwater Drain			
Water Lateral			Swimming Pool Piping			
			Sand Traps/Receptors			
			Automatic Washing Machine			
			Water Softeners			
			Backwash - Trap			
			Water Lateral			
			Backflow Protective Devices			
			Water Piping (ea. 100 ft.)			
			Lawn Sprinklers (S.F.D. Only)			
			Lawn Sprinklers (other)			
FINAL	10-12-78	EL				
UTILITY CO. NOTIFIED						
IDENTIFICATION CODE			ITEM	CODE	FEEs	
			Plan Retention Fee			
			Plan Check	522	51	
			Permit	228	75 -	
			Issuance	535	6 -	
			TOTAL FEES		132 -	
ISSUED PERMIT NO.			AUTHORIZED BY			
1099753A			DATE			
I, INSPECTOR			3-8-78.			

ADDRESS  
11711 MONROE

LOT NO. BLK NO. TRACY NO. PERMIT NO.  
28129 9398 099121A

OWNER  
NEW HERMES

OWNER'S ADDRESS CITY

NEW BUILDING OR ADDITION - AREA SQ. FT. EXISTING BUILDING REMODEL AREA SQ. FT. OCCUPANCY GROUP INDUSTRIAL USE OF BUILDING AND OR NUMBER OF UNITS

VALIDATION

PLUMBING CONTRACTOR STATE LIC. NO. & TYPE  
S & P PLUMBING 323555

ADDRESS CITY PHONE  
3007 S. ORANGE 751045

I certify that I have read this application and state that the above information is correct. I agree to comply to all City Ordinances and State laws relating to building construction. I certify that in the performance of the above work I shall not employ any person in violation of the Labor Code of California relating to Workman's Compensation Insurance. I further agree to hold the City of Garden Grove free and harmless from any liability arising out of injury or bodily damage resulting from work performed relevant to this permit.

CONTRACTORS SIGN BELOW  
I certify that I am a licensed contractor and that my license is in full force and effect.  
W.C. # DATE 6-30-80  
S & P PLUMBING 323555

OWNER-BUILDER SIGN BELOW  
I certify that I am exempt from the provisions of Ch. 9, Div. 3, B and P Code (Contractor's License Law) because (check one):  
 I am the owner of the above property and will personally perform the above work. I certify that in the performance of the work for which this permit is issued, I shall not employ any person in any manner so as to become subject to the workmen's compensation laws of the State of California.  
 I am the owner of the above property and I will contract to have all of the above work performed by licensed contractors.  
W.C. # EXP. DATE  
 I am the owner of the above property and will employ persons to perform the above work with wages as their sole compensation. I will furnish insurance for my employees as required by the Labor Code of California.  
W.C. # EXP. DATE

OWNER'S SIGNATURE By AUTHORIZED AGENT DATE

If work is not started within 120 days from date of issue or if abandoned for more than 120 days, this permit will be null and void.

A FEE MAY BE CHARGED FOR RE-INSPECTION DUE TO NEGLIGENCE, INCOMPLETE WORK, OR FAILURE TO MAKE CORRECTIONS.

# HEATING, VENTILATING, REFRIGERATION & AIR COND. PERMIT

INSPECTION RECORD

FEES

For Applicant to Fill in

APPROVALS	DATE	INSPECTOR	TYPE OF FIXTURE OR ITEM	NO.	EA.	\$ FEE
FURNACE			Furnace to & incl. 100M B.T.U.			
FURNACE VENTS			More than 100M & incl. 500M B.T.U.			
GAS PIPING			More than 500M & incl. 1MM B.T.U.			
DUCTS			Installation or Relocation of Susp. Heater	5	5	25.00
SINGLE DUCT FAN VENT			Installation or Relocation of Wall Heater			
KITCHEN HOOD			Installation or Relocation of Unit Heater			
AIR HANDLING UNIT			Installation of Appliance Vent Only			
EVAPORATIVE COOLER			Repair, Alteration or Addition to any Heating or Cooling System			
BOILER OR COMPRESSOR			Incidental Gas Piping			
DECORATIVE APPLIANCE			Each Range Hood incl. Duct and Fan			
			Each Vent Fan Connected to a Single Duct			
			Each Ventilating System not a Part of a Heating or Air Conditioning System Authorized by Permit			
			Boiler or Compressor to & incl. 5 Hp.			
			Absorption System to & incl. 100M B.T.U.			
			Boiler or Compressor to & incl. 15 Hp.			
			Absorption System to & incl. 500M B.T.U.			
			Boiler or Compressor to & incl. 30 Hp.			
			Absorption System to & incl. 1MM B.T.U.			
			Boiler or Compressor to & incl. 50 Hp.			
			Absorption System to & incl. 2MM B.T.U.			
			Boiler or Compressor over 50 Hp.			
			Each Evaporative Cooler			
			Air Handling Unit to & incl. 2M C.F.M.			
			Air Handling Unit to & incl. 10M C.F.M.			
			Air Handling Unit over 10M C.F.M.			
			OTHER:			
			Supplemental Permit to #100998			
FINAL	10-11-78					
UTILITY CO. NOTIFIED						
IDENTIFICATION CODE			ITEM	CODE		FEES
			Plan Retention Fee			
			Plan Check			
			Permit	229		25.00
			ISSUANCE	PREPAID #100998		
			TOTAL FEES			25.00
BUILDING PERMIT NO.	ELECTRIC PERMIT NO.		AUTHORIZED BY	DATE		
97753A				10-12-78		
I. INSPECTOR			INSPECTION 2 MOLES			

ADDRESS  
**11711 - MONARCH**

LOT NO. BLK NO. TRACT NO. PERMIT NO.  
**104870A**

OWNER  
**NEW HERMES**

OWNER'S ADDRESS CITY  
**SAME GG**

NEW BUILDING OR ADDITION - AREA EXISTING BUILDING REMODEL AREA OCCUPANCY GROUP USE OF BUILDING AND OR NUMBER OF UNITS  
**19,700 SQ. FT. 127M 25.00**  
**MFG, WARE & OFFICES**

VALIDATION  
**10/12/78 127M 25.00**

HEATING CONTRACTOR STATE LIC. NO. & TYPE  
**Bowers A/C**

ADDRESS CITY PHONE  
**10700A KATELLA ANA**

I certify that I have read this application and state that the above information is correct. I agree to comply to all City Ordinances and State laws relating to building construction. I certify that in the performance of the above work I shall not employ any person in violation of the Labor Code of California relating to Workman's Compensation Insurance. I further agree to hold the City of Garden Grove free and harmless from any liability arising out of injury or bodily damage resulting from work performed relevant to this permit.

CONTRACTORS SIGN BELOW

I certify that I am a licensed contractor and that my license is in full force and effect.  
W.C. # \_\_\_\_\_ EXP. DATE \_\_\_\_\_  
**Charles Griffin V.P. 10-12-78**

CONTRACTOR AUTHORIZED AGENT DATE

OWNER-BUILDER SIGN BELOW

I certify that I am exempt from the provisions of Ch. 9, Div. 3, B and P Code (Contractor's License Law) because (check one):

I am the owner of the above property and will personally perform the above work. I certify that in the performance of the work for which this permit is issued, I shall not employ any person in any manner so as to become subject to the workmen's compensation laws of the State of California.

I am the owner of the above property and I will contract to have all of the above work performed by licensed contractors.

W.C. # \_\_\_\_\_ EXP. DATE \_\_\_\_\_

I am the owner of the above property and will employ persons to perform the above work with wages as their sole compensation. I will furnish insurance for my employees as required by the Labor Code of California.

W.C. # \_\_\_\_\_ EXP. DATE \_\_\_\_\_

OWNER'S SIGNATURE By AUTHORIZED AGENT DATE

If work is not started within 120 days from date of issue or if abandoned for more than 120 days, this permit will be null and void.

A FEE MAY BE CHARGED FOR RE-INSPECTION DUE TO NEGLIGENCE, INCOMPLETE WORK, OR FAILURE TO MAKE CORRECTIONS.

# BUILDING PERMIT

Inspection Requests  
638-6771

General Information  
638-6661

## INSPECTION RECORD

For Applicant to Fill in

OCCUPANCY	TYPE	OCC. LOAD		FIRE SPRINK.		APPROVAL	DATE	INSPECTOR
		FRONT	LEFT	RIGHT	REAR			
USE ZONE						FOUNDATION & LOCATION		
FIRE ZONE	Eav Proj.					CONCRETE FLOOR		
	Setbacks					REINFORCING		
PLANNING ACTION	PLANS					ROOF SHTG		
LAND USE APPROVED BY						ROUGH FRAME		
REMARKS:						INSULATION, ENERGY		
						LATH OR DRYWALL		
						PLAS. BROWN CT.		
						SOUND INSULATION		
						SMOKE DETECTOR		
						PARKING		
						LANDSCAPING		
						LAND USE FINAL		
						FINAL	9-27-78	R. B. B...
						UTILITY RELEASE		
G.G. SANT. DIS. FEE REQ'D.		O.C. SANT. DIS. FEE REQ'D.		DATE	INITIAL	IDENTIFICATION CODE		
				REQ'D	PROVIDED			
PARCEL MAP								
R/W DEDICATION								
FEES AND BONDS						WORKMEN'S COMPENSATION REQUIREMENTS		
	REV. CODE	AMOUNT		I certify that I have read this application and state that the above information is correct. I agree to comply to all City Ordinances and State laws relating to building construction. I certify that in the performance of the above work I shall not employ any person in violation of the Labor Code of California relating to Workman's Compensation Insurance. I further agree to hold the City of Garden Grove free and harmless from any liability arising out of injury or bodily damage resulting from work performed relevant to this permit.				
ST. BOND				CONTRACTORS SIGN BELOW				
WATER BOND				I certify that I am a licensed contractor and that my license is in full force and effect. W.C. # <u>P-162-019548-018</u> EXP. <u>1-1-79</u>				
WATER ASSMT. FEE (ACRG.)				By <u>Donald P. Shaw</u> 5/18/78				
WATER ASSMT. FEE (FT.)				CONTRACTOR OWNER-BUILDER SIGN BELOW				
PARKWAY TREE FEE				I certify that I am exempt from the provisions of Ch. 9, Div. 3, B and P Code (Contractor's License Law) because (check one):				
PARK & REC. FEE (DIST.)				<input type="checkbox"/> "I am the owner of the above property and will personally perform the above work. I certify that in the performance of the work for which this permit is issued, I shall not employ any person in any manner so as to become subject to the workmen's compensation laws of the State of California.				
DRAIN ASSMT. FEE (DIST.)				<input type="checkbox"/> I am the owner of the above property and I will contract to have all of the above work performed by licensed contractors.				
PLAN RETENTION FEE	529	8 45		W.C. # _____ EXP. DATE _____				
BLDG. PLAN CHECK	520	68 82		<input type="checkbox"/> I am the owner of the above property and will employ persons to perform the above work with wages as their sole compensation. I will furnish insurance for my employees as required by the Labor Code of California.				
BLDG. PERMIT FEE	226	102 57		W.C. # _____ EXP. DATE _____				
ISSUANCE	535	6 00		By _____ DATE _____				
VALUATION	19700	TOTAL FEES	185 84	OWNER'S SIGNATURE _____ By _____ AUTHORIZED AGENT _____ DATE _____				
AUTHORIZED BY	DATE		RELOCATION					
<u>J.P.J.</u>	5-23-78		PRESENT BLDG. ADDRESS _____					
			MOVING CONTRACTOR _____					
			ADDRESS _____					

ADDRESS: 11711 MONARCH ST. PERMIT NO. 101237A

LOT NO. 28429 TRACT NO. 9398 BLK NO. \_\_\_\_\_

OWNER HERMES ENGRAUBER TEL. NO. \_\_\_\_\_

MAILING ADDRESS 11711 MONARCH GARDEN GROVE CITY ZIP \_\_\_\_\_

ARCH  ENGR. MAILING ADDRESS \_\_\_\_\_ CITY ZIP \_\_\_\_\_

TEL. NO. \_\_\_\_\_ STATE LIC. NO. & TYPE \_\_\_\_\_

VALIDATION  
033 m 8 45  
034 m 68 82  
5-23-78 035 m 102 57  
036 m 6 00

CONTRACTOR ADVANCE FIRE PROTECTION CO. INC. MAILING ADDRESS \_\_\_\_\_ CITY ZIP \_\_\_\_\_

1451 W. LAMBERT RD. LA HABRA 90631 TEL. NO. 714-526-2231 STATE LIC. NO. C-16-259936

PRESENT BLDG. USE \_\_\_\_\_ PROPOSED BLDG. USE MFG.

DESCRIBE WORK TO BE DONE INSULATION OF AUTOMATIC FIRE SPRINKLERS

NEW  ADD'N  ALTER.  REPAIR  DEMOLISH

FLOOR AREA (SQ. FT.) 19,710 NO. OF STORIES 1 NO. OF DWELLING UNITS \_\_\_\_\_

If work is not started within 120 days from date of issue or if abandoned for more than 120 days, this permit will be null and void.

A FEE MAY BE CHARGED FOR RE-INSPECTION DUE TO NEGLIGENCE, INCOMPLETE WORK, OR FAILURE TO MAKE CORRECTIONS.

I. INSPECTOR



CITY OF GARDEN GROVE  
Public Works & Development

PLUMBING PERMIT

Inspection Requests  
638-6771

General Information  
638-6661

INSPECTION RECORD

FEES

For Applicant to Fill in

APPROVALS	DATE	INSPECTOR	TYPE OF FIXTURE OR ITEM	NO.	EACH	\$ FEE
Soil Piping			Water Closet (toilet)			
			Bath Tub			
Ground Plumbing			Shower			
			Lavatory (Wash Basin)			
Rough Plumbing			Kitchen Sink			
			Garbage Disposal			
Gas Piping			Laundry Tub or Tray			
			Water Heater			
Gas Vent			Floor Sink			
			Floor Drain			
Sewer			Dish Washer			
			Drinking Fountain			
Main Drain and Vacuum Lines			Urinal			
			Gas System - Outlet <b>(a)</b>	1	1	4 20
Water Heater			Building Sewer (First 100 ft.)			
			Building Sewer (Add'l 100 ft.)			
Backwash			Building Sewer (ea. add'l drain)			
			Rainwater Drain			
Water Lateral			Swimming Pool Piping			
			Sand Traps/Receptors			
			Automatic Washing Machine			
			Water Softeners			
			Backwash Trap			
			Water Lateral			
			Backflow Protective Devices			
			Water Piping (ea. 100 ft.)			
			Lawn Sprinklers (S.F.D. Only)			
			Lawn Sprinklers (other)			

ADDRESS  
**11711 MONA AVE**

LOT NO. BLK NO. TRACT NO. PERMIT NO.  
**105469A**

OWNER  
**NEW HERMES**

OWNER'S ADDRESS  
**SAME**

CITY  
**GROVE**

NEW BUILDING OR ADDITION - AREA SQ. FT.  
**100/warehouse**

EXISTING BUILDING REMODEL AREA SQ. FT.

OCCUPANCY GROUP  
**100/warehouse**

USE OF BUILDING AND OR NUMBER OF UNITS

VALIDATION

**11/8/78**

PLUMBING CONTRACTOR  
**S & P PLUMBING**

STATE LIC. NO. & TYPE  
**32355**

ADDRESS  
**3007 S ORANGE**

CITY  
**GROVE**

PHONE  
**7510425**

WORKER'S COMPENSATION REQUIREMENTS

State Compensation Insurance Policy No. \_\_\_\_\_ Expiration Date \_\_\_\_\_

I certify that in the performance of the work for which this permit is issued, I shall not employ any person in any manner so as to become subject to the Worker's Compensation laws of California.

NOTE: If, after making such certificate, the applicant for the permit should become subject to the Worker's Compensation provisions of this code, he shall forthwith comply with the provisions of Section 3700 or his permit shall be deemed revoked.

I certify that I have read this application and state that the above information is correct. I agree to comply with all City ordinances and State laws relating to pending construction. I further agree to hold the City of Garden Grove free and harmless from any liability arising out of injury or bodily damage resulting from work performed pursuant to this permit.

PERMIT APPLICANT SIGNATURE  
**[Signature]**

DATE  
**11-8-78**

BUSINESS TAX CERTIFICATE INFORMATION

I certify that the following Contractor's License No. \_\_\_\_\_ and Classification \_\_\_\_\_ is in full force and effect.

(PRINT) CONTRACTOR \_\_\_\_\_ (SIGNATURE) CONTRACTOR OR AUTHORIZED AGENT \_\_\_\_\_ DATE \_\_\_\_\_

BUSINESS TAX CERTIFICATE NO. \_\_\_\_\_ EXPIRATION DATE \_\_\_\_\_

I certify that I am exempt from Section 7031.5 of the Business and Professional Code, Division 3, Chapter 9, Contractors' License Law, under the following Section:

Owner: Section 7044  Minor work under \$100: Section 7048  Employee working for wages only: Section 7053

Other: \_\_\_\_\_

(PRINT) PROPERTY OWNER \_\_\_\_\_ (SIGNATURE) PROPERTY OWNER OR AUTHORIZED AGENT \_\_\_\_\_ DATE \_\_\_\_\_

A FEE MAY BE CHARGED FOR RE-INSPECTION DUE TO NEGLIGENCE, INCOMPLETE WORK, OR FAILURE TO MAKE CORRECTIONS.

FINAL  
**11-8-78**

UTILITY CO. NOTIFIED  
**11-8-78**

IDENTIFICATION CODE

--	--	--	--

LAND USE \_\_\_\_\_ AUTHORIZED BY \_\_\_\_\_ DATE \_\_\_\_\_

If work is not started within 120 days from date of issue or if abandoned for more than 120 days, this permit will be null and void.

ITEM	CODE	FEES
Plan Retention Fee		
Plan Check		
Permit	<b>228</b>	<b>4 20</b>
Issuance	<b>635</b>	<b>6 -</b>
TOTAL FEES		<b>10 20</b>

LAND USE \_\_\_\_\_ AUTHORIZED BY \_\_\_\_\_ DATE \_\_\_\_\_

**11/8/78**