

BUILDING PERMIT

DEPARTMENT OF BUILDING & SAFETY, GARDEN GROVE PH. 537-4200

FIRE ZONE OCCUPANCY **F-1** TYPE **TV** OCC. LOAD

REMARKS **PLANS**

PLANNING

USE ZONE SETBACKS FRONT LEFT RIGHT REAR
 EAVE PROJ. **SEE** **PLANS**

PLANNING ACTION **SPA 110-69** PARK SPACES REQUIRED

Zoning Approved By _____ Date _____

Remarks:

PUBLIC WORKS **OK**

	Amount	Req'd	Provided
Parcel Map		yes	yes
R/W Dedication		net	
Bonds			
Street Bond		yes	yes
Water Bond		net	
Water Assmt. Fee	31920		yes
Fire Hydrant F.F. Fee	30000		yes
Parkway Tree Fee	3650		
Landscape Bond			

Remarks:

INSPECTION RECORD

APPROVAL	DATE	INSPECTOR
Foundation and Location	9-4-69	<i>[Signature]</i>
Reinforcing		
Roof Shtg.	10-16-69	<i>[Signature]</i>
Rough Frame		
Lath or Drywall		
Plas. Brown Ct.		
Other		
Final	10-22-70	<i>[Signature]</i>
Utility Release		

VALUATION NOTE: INCLUDE LABOR, MAT WIRING, PLUMB., MEAT., ETC. \$ 27,400.00

FEES

Plan Check \$ 48.25 Building Permit \$ 96.50

Bond \$ _____ Expiration Date _____

Permit Authorized By **ECM** Date **7-31-69**

1. Bldg. Inspector

INSTRUCTION: FILL IN AREA WITH HEAVY LINES
 USE TYPEWRITER OR BALL POINT PEN. PRESS FIRMLY. BE SURE ALL COPIES ARE LEGIBLE. NO ERASURES PERMITTED. A DOUBLE FEE WILL BE CHARGED IF WORK IS STARTED BEFORE PERMIT IS ISSUED.

Job Address **13642 Euclid** Permit No. **037968**

Lot No. _____ Tract No. **P.C. 813**

Owner **SHELL OIL CO.** Tel. No. **533-1321**

Mailing Address **1136 N. BROADWAY** City _____ Zip No. _____

Arch. _____ State Lic. No. **117799**

Eng. **R. HANSEN** Tel. No. **5834661**

Mailing Address **1900 E. 69th St. L.A.** City _____ Zip No. _____

Contractor **MADISON INC.** Lic. No. **11317**

Mailing Address **1900 E. 69th St. L.A.** City _____ Zip No. **90011**

PRESENT BLDG. USE _____ PROPOSED BLDG. USE **VACANT**

Validation **11 31-69 11 037 M****0650**

11 18-69 11 002 M**0625**

DESCRIBE WORK TO BE DONE **ERECT A RAVEN SIGN**

NEW ADD'N ALTER REPAIR DEMOLISH

FLOOR AREA **1800 SQ. FT.** NO. OF STORIES **1** NO. OF DWELLING UNITS **1**

I certify that I have read this application and state that the above information is correct. I agree to comply to all City Ordinances and State laws relating to building construction. I certify that in the performance of the above work I shall not employ any person in violation of the Labor Code of California relating to Workman's Compensation Insurance. I further agree to hold the City of Garden Grove free and harmless from any liability arising out of injury or bodily damage resulting from work performed relevant to this permit.

CONTRACTORS SIGN BELOW

I certify that I am a licensed contractor and that my license is in full force and effect.

MADISON INC. By *[Signature]* Date **7/31/69**

Contractor Authorized Agent

OWNER-BUILDER SIGN BELOW

I certify that I am exempt from the provisions of Ch. 9, Div. 3, B and P. Code (Contractor's License Law) because (check one):

I am the owner of the above property and will personally perform the above work.

I am the owner of the above property and I will contract to have all of the above work performed by licensed contractors.

I am the owner of the above property and will employ persons to perform the above work with wages as their sole compensation. I will furnish insurance for my employees as required by the Labor Code of California.

Owner's Signature _____ By _____ Authorized Agent _____ Date _____

If work is not started within 60 days from date of issue or if abandoned for more than 120 days, this permit will be null and void.

RELOCATION

PRESENT BLDG ADDRESS _____

MOVING CONTRACTOR ADDRESS _____

PLUMBING PERMIT

CITY OF
GARDEN GROVE

537-4200

PERMIT FEES

No.	TYPE OF FIXTURE OR ITEM	EACH	\$ PER
2	Water Closet (Toilet)	\$1.50	3 00
	Bath Tub	1.50	
	Shower	1.50	
2	Lavatory (Wash Basin)	1.50	3 00
	Kitchen Sink	1.50	
	Garbage Disposal	1.50	
	Laundry Tub or Tray	1.50	
	Water Heater	1.50	
1	Slop Sink	1.50	1 50
	Floor Sink	1.50	
2	Floor Drain	1.50	3 00
	Dish Washer	1.50	
1	Drinking Fountain	1.50	1 50
1	Urinal	1.50	1 50
	Gas System - Outlets	1.50	
1	House Sewer	5.00	
	Lawn Sprinklers (Single Dwelling Only)	2.00	
	Swimming Pool Piping	1.50	
1	Sand Traps	1.50	1 50
	Automatic Washing Mach.	1.50	
	Water Softeners	1.50	
	Backwash - Trap	1.50	
	Water Lateral	1.50	
	Backflow Protective Devices	2.00	

Issuance of Permit 2 00

TOTAL FEE \$ 17 00

Permit Authorized By *[Signature]* Date 7-31-69

INSTRUCTION: USE TYPEWRITER OR BALL POINT PEN, PRESS FIRMLY. BE SURE ALL COPIES ARE LEGIBLE. NO ERASURES PERMITTED. A DOUBLE FEE WILL BE CHARGED IF WORK IS STARTED BEFORE PERMIT IS ISSUED.

For Applicant to Fill In

Permit No.

Job Address *13642 Euclid* *13462 Euclid* Permit No. **035968 A**

Lot No. Tract No. Blk. No.

Owner *Shell Oil Co.*

Owner's Address *1136 N Broadway St - Anaheim*

Plumbing Contractor *Landingham Plg Co.*

Contractor's Address *1321 Ridgely Ave*

Phone *213-336-7206* City Lic. No. *Hacienda Heights*

Use of Bldg. *Service Station*

New Bldg. Old Bldg.

Validation JUL 31-69 11 039 N****17.00

I hereby acknowledge that I have read this application and state that the above is correct and agree to comply with all ordinances and State laws regulating plumbing.

I hereby certify that I am properly registered with and/or licensed as required by the City of Garden Grove and/or State of California, or that I am the legal owner of the above described property, and I certify that in the performance of the work for which this permit is issued I shall not employ any person in violation of the workmen's compensation laws of the State of California.

Signature of Permittee *Larry O. Landingham* Date *7-31-69*

Address

APPROVALS DATE INSPECTOR

SOIL PIPING

GROUND PLUMBING

ROUGH PLUMBING *10-7-69* *R. J. P. 11*

GAS PIPING

GAS VENT

SEPTIC TANK or Cesspool

SEWER

GAS TEST

MAIN DRAIN AND VACUUM LINES

WATER HEATER

BACKWASH

WATER LATERAL

FINAL *11-27-69* *R. J. P. 11*

UTILITY CO. NOTIFIED

1. INSPECTOR

Bldg. Permit # **35966A**

BUILDING PERMIT

DEPARTMENT OF BUILDING & SAFETY, GARDEN GROVE PH. 537-4200

FIRE ZONE OCCUPANCY I TYPE II OCC. LOAD

REMARKS No Plans

PLANNING
USE ZONE R-1 SETBACKS FRONT LEFT RIGHT REAR
EAVE PROJ.

PLANNING ACTION PARK SPACES REQUIRED

Zoning Approved By L.P. Date 8-14-69

Remarks:

PUBLIC WORKS		Amount	Req'd	Provided
Parcel Map				
R/W Dedication				
Bonds				
Street Bond				
Water Bond			Not	
Water Assmt. Fee			Required	
Fire Hydrant F.F. Fee				
Parkway Tree Fee				
Landscape Bond				

Remarks

INSPECTION RECORD

APPROVAL	DATE	INSPECTOR
Foundation and Location		
Reinforcing		
Roof Shtg.		
Rough Frame		
Lath or Drywall		
Plas. Brown Ct.		
Other		
Final	6-6-72	[Signature]
Utility Release		

VALUATION NOTE: INCLUDE LABOR, MAT. WIRING, PLUMB., HEAT., ETC. \$ 500.00

FEES	
Plan Check	\$ 5.00
Bond	\$
Expiration Date	

Permit Authorized By [Signature] Date 8-14-69

INSTRUCTION: FILL IN AREA WITHIN HEAVY LINES USE TYPEWRITER OR BALL POINT PEN. PRESS FIRMLY. BE SURE ALL COPIES ARE LEGIBLE. NO ERASURES PERMITTED. A DOUBLE FEE WILL BE CHARGED IF WORK IS STARTED BEFORE PERMIT IS ISSUED.

Job Address 13042 S. Eucalyptus Tract No. 2134

Owner SHELL Oil Co. Tel. No. 533-1351

Mailing Address 113 NO BROOKHURST City ANAHEIM Zip No.

 Arch. Engr. State Lic. No. Tel. No.

Mailing Address City Zip No.

Contractor LEONARD CONST. Lic. No. 642-7560 Tel. No.

Mailing Address 573-C W. 15th St. City NEWPORT Zip No.

PRESENT BLDG. USE HOUSE PROPOSED BLDG. USE 42460

Validation AUG 14-69 11 080 11 *****6.00

DESCRIBE WORK TO BE DONE Demolition

NEW ADD'N ALTER. REPAIR DEMOLISH

FLOOR AREA (SQ. FT.) NO. OF STORIES NO. OF DWELLING UNITS

I certify that I have read this application and state that the above information is correct. I agree to comply to all City Ordinances and State laws relating to building construction. I certify that in the performance of the above work I shall not employ any person in violation of the Labor Code of California relating to Workman's Compensation Insurance. I further agree to hold the City of Garden Grove free and harmless from any liability arising out of injury or bodily damage resulting from work performed relevant to this permit.

CONTRACTORS SIGN BELOW

I certify that I am a licensed contractor and that my license is in full force and effect.

LEONARD CONST. By A.H. Mart 9-14-69 Contractor Authorized Agent Date

OWNER-BUILDER SIGN BELOW

I certify that I am exempt from the provisions of Ch. 9, Div. 3, B and F, Code (Contractor's License Law) because (check one):

- I am the owner of the above property and will personally perform the above work.
- I am the owner of the above property and I will contract to have all of the above work performed by licensed contractors.
- I am the owner of the above property and will employ persons to perform the above work with wages as their sole compensation. I will furnish insurance for my employees as required by the Labor Code of California.

Owner's Signature By Authorized Agent Date

If work is not started within 60 days from date of issue or if abandoned for more than 120 days, this permit will be null and void.

RELOCATION

PRESENT BLDG. ADDRESS

MOVING CONTRACTOR ADDRESS

BUILDING PERMIT PLOT PLAN

Department of Building
CITY OF GARDEN GROVE

ASSESSOR PARCEL NO. 100-321-21	DATE Aug 14	PERMIT NO. 036213A
JOB ADDRESS AND CITY 13692 So Euclid		
NAME OF CONSTRUCTION LENDER & BRANCH	LEGAL DESCRIPTION: TRACT	LOT BLOCK
ADDRESS	CITY	JOB DESCRIPTION (PLEASE CHECK) <input type="checkbox"/> New <input type="checkbox"/> Addition <input type="checkbox"/> Alteration <input type="checkbox"/> Repair <input type="checkbox"/> Move <input checked="" type="checkbox"/> Demolish
PLANNING DEPT. APPROVAL <i>L. P. [Signature]</i>	DATE 8-14-69	OWNER SHELL OIL Co. Demos
	USE Demos	PERMIT VALUE 5.00.00

DIMENSION PLOT PLAN COMPLETELY SHOWING ALL BLDGS. ON THE LOT AND THEIR USE.

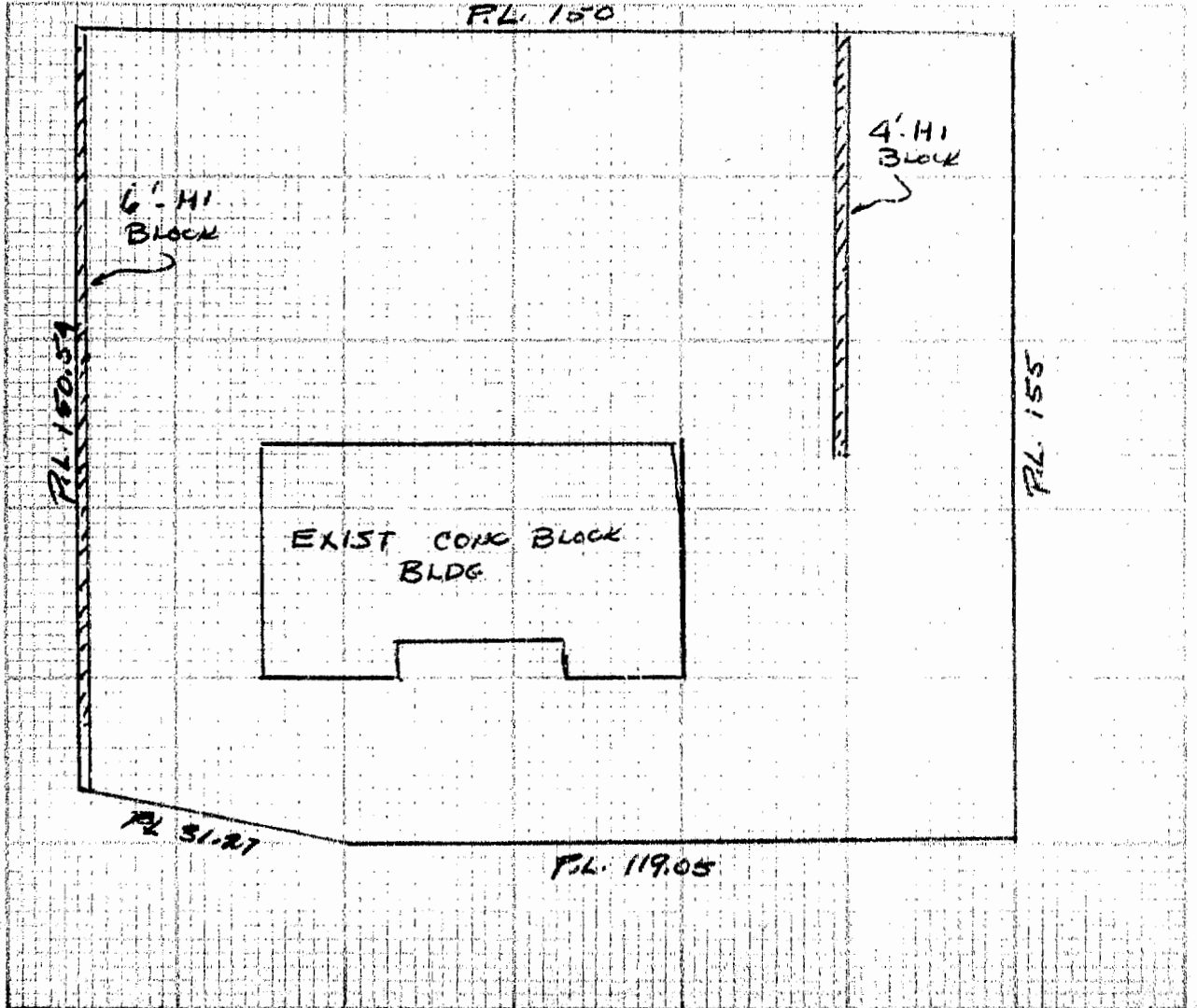

ELECTRICAL PERMIT

DEPARTMENT OF BUILDING AND SAFETY

GARDEN GROVE, CALIFORNIA PHONE: 537-4200

INSTRUCTION: USE TYPEWRITER OR BALL POINT PEN, PRESS FIRMLY. BE SURE ALL COPIES ARE LEGIBLE. NO ERASURES PERMITTED. A DOUBLE FEE WILL BE CHARGED IF WORK IS STARTED BEFORE PERMIT IS ISSUED.

JOB ADDRESS *13642*
Euclid St & Garden Grove Pk.
ELECTRIC PERMIT NO. **036220 A**

OWNER
Shell Oil Corp.
OWNER'S ADDRESS
Box 4090 Anaheim

PHONE **533-1351**
CITY
NEW BUILDING OR ADDITION AREA **1800** SQ. FT.
EXISTING BUILDING REMODEL AREA **500** SQ. FT.
OCCUPANCY GROUP **F1**
USE OF BUILDING AND OR NUMBER OF UNITS *See sketch*

ELECTRICAL CONTRACTOR
Vic Stein Electric
ADDRESS **312 So. Melrose Placentia**
CITY **528-2141**
STATE LICENSE NO. **219536**

VALIDATION
AUG 15-69 11 003 M**35.10**

I HEREBY CAREFULLY READ THE ABOVE APPLICATION AND KNOW THE SAME TO BE TRUE AND CORRECT. ALL PROVISIONS OF STATE AND LOCAL LAWS COVERING THIS TYPE OF CONSTRUCTION WILL BE COMPLIED WITH WHETHER SPECIFIED HEREIN OR NOT. NO PERSON SHALL BE EMPLOYED IN VIOLATION OF THE LABOR CODE OF THE STATE OF CALIFORNIA.

SIGNATURE OF PERMITTEE *Vic Stein* DATE **7-31-69**

CIR. NO.	DESCRIPTION	WATTS L2	WATTS L3
1	Consult with BRANCH OFFICE OF THE CITY OF GARDEN GROVE for correct location for the electrical ground wires in accordance with Section 250-83 of the City of Garden Grove Electrical Code.		
2	The ground must consist of a No. 4 reinforcing bar a minimum of 20 feet long, embedded in the foundation at the location 3" above the bottom of the footing. One end shall extend out of the foundation in a manner that will permit the connection of the grounding conductor by an approved method.		
3			
4			
5			
6			

INSPECTION RECORD

APPROVAL	DATE	INSPECTOR
Underground	<i>10-3-69</i>	<i>RDP</i>
Conduit	<i>10-21-69</i>	<i>RDP</i>
Wiring	<i>10-21-69</i>	<i>RDP</i>
Ceiling Heat Cable		
Fixtures	<i>11-26-69</i>	<i>RDP</i>
outside fix	<i>12-29-69</i>	<i>RDP</i>
drain		
Service	<i>10-31-69</i>	<i>RDP</i>
Final	<i>12-31-69</i>	<i>RDP</i>
Utility Notified	<i>12-16-69</i>	<i>RDP</i>

SINGLE PHASE SERVICE SIZE **150** AMPS, **210** WIRE **V6**
THREE PHASE SERVICE SIZE J WIRE 4 WIRE
AMPS. WIRE RIG. CONDUIT

LOT NO. <i>PC 1813</i>	TRACT NO. <i>110</i>	NUMBER	EACH	FEE
IF NOT LISTED BELOW SEE CODE				
Residential (I & H) sq. ft.			.01	
Garage, Resid. (J) sq. ft.			.005	
Service, Single Phase		1	\$1.00	1.00
Service, Three Phase			1.00	
Meters, Single Phase		1	1.00	1.00
Meters, Three Phase			1.00	
Pole, Power, Light, etc.			2.00	
Sub-Panels 1 φ		1	1.00	1.00
Sub-Panels 3 φ			1.00	
Outlets 1st 20		20	.20	4.00
Outlets Over 20		24	.10	2.40
Fixtures 1st 20		20	.20	4.00
Fixtures Over 20		22	.10	2.20
Fixtures, High Voltage Type			1.00	
Radiant Heat			1.00	
Washer			1.00	
Dryer			1.00	
Hot Water Heaters			1.00	
Dishwasher			1.00	
Domestic Range or Oven			1.00	
Motors Not Over 1 HP		2	1.00	2.00
Motors Over 1 Not Over 3 HP		1	1.50	1.50
<i>Dispatch...</i>		6	2.00	12.00

SECTION 9215.9 OF THE GARDEN GROVE MUNICIPAL CODE REQUIRES ALL UTILITY SERVICES AT THIS SITE TO BE INSTALLED UNDERGROUND.

Time Clock			1.00	
Sign, 1 Tran. or 1 Ballast		1	2.00	2.00
Each Additional Tran. or Ballast			1.00	
Sign Hookup			1.00	

ISSUANCE OF PERMIT **2.00**

TOTAL FEE **35.10** **35.10**

1 INSPECTOR **RDP** PERMIT AUTHORIZED BY **RDP** DATE **8-15-69** BUILDING PERMIT NO. **35966A** SIGN PERMIT NO. **35966A** VENT. HEAT, AIR COND. PERMIT NO.

CERTIFICATE OF OCCUPANCY

2

DEPARTMENT OF BUILDING

CITY OF GARDEN GROVE

HARRY R. PEIRCE, Director
13642 Euclid Ave.

11391 ACACIA

JOB ADDRESS _____ PERMIT NO. 35966-A
USE OF BUILDING Service Station GROUP F-1 TYPE IV
USE ZONE C-1 APPROVED BY Wm. K. Miller DATE 10/22/70
ZONING REMARKS SPA 110-69

Floor load sign installed per Section 2308 Yes No
Room capacity sign installed per section 3301 (1) Yes No

The above described building has been inspected and found to comply with the provisions of the Uniform Building Code.

ISSUED TO Shell Oil Company ADDRESS 1136 N. Brookhurst, Anaheim
Authorized by W. H. Wiley, Principal Building Inspector DATE October 28, 1970

Notice! Post in a Conspicuous Place on the Premises

BUILDING PERMIT

INSPECTION RECORD

For Applicant to Fill in

P.C. # *F-1*

OCCUPANCY	TYPE <i>TV</i>	OCC. LOAD		FIRE SPRINK.	
		FRONT	LEFT	RIGHT	REAR
USE ZONE <i>C-1</i>	Eav Proj.				
FIRE ZONE	Setbacks	<i>SEE PLAN</i>			
PLANNING ACTION	ON FILE PLANS DATE <i>4-20-82</i>				
LAND USE APPROVED BY <i>SR</i>					
REMARKS:	<p><i>KICK MUST BE ATTACHED TO CONOM. FILE & KEVD IN WITH COPY & MATERIALS</i></p>				
G.G. SANT. DIS. FEE REQ'D.	O.C. SANT. DIS. FEE REQ'D.	DATE	INITIAL	REQ'D	PROVIDED
PARCEL MAP					
R/W DEDICATION					
FEES AND BONDS					
ST. BOND	REV. CODE	AMOUNT			
WATER BOND					
WATER ASSMT. FEE (ACRG.)					
WATER ASSMT. FEE (FT.)					
PARKWAY TREE FEE					
PARK & REC. FEE (DIST.)					
DRAIN ASSMT. FEE (DIST.)					
PLAN RETENTION FEE					
BLDG. PLAN CHECK	<i>3527</i>	<i>374</i>			
BLDG. PERMIT FEE	<i>3226</i>	<i>1150</i>			
ISSUANCE	<i>3577</i>	<i>600</i>			
VALUATION <i>500.00</i>	TOTAL FEES	<i>21.24</i>			
AUTHORIZED BY <i>JRY</i>	DATE	<i>4-21-82</i>			

APPROVAL	DATE	INSPECTOR
FOUNDATION & LOCATION	<i>7/9/82</i>	
CONCRETE FLOOR		
REINFORCING		
ROOF SHTG		
ROUGH FRAME		
INSULATION, ENERGY		
LATH OR DRYWALL		
PLAS. BROWN CT.		
SOUND INSULATION		
SMOKE DETECTOR		
PARKING		
LANDSCAPING		
LAND USE FINAL		
FINAL	<i>9/24/82</i>	
UTILITY RELEASE		
IDENTIFICATION CODE		

WORKER'S COMPENSATION REQUIREMENTS

State Compensation Insurance Policy No. *125474* Expiration Date *2/1/02*

I certify that in the performance of the work for which this permit is issued, I shall not employ any person in any manner so as to become subject to the Worker's Compensation laws of California.

NOTE: If, after making such certificate, the applicant for the permit should become subject to the Worker's Compensation provisions of this code, he shall forthwith comply with the provisions of Section 3700 or his permit shall be deemed revoked.

I certify that I have read this application and state that the above information is correct. I agree to comply with all City ordinances and State laws relating to pending construction. I further agree to hold the City of Garden Grove free and harmless from any liability arising out of injury or bodily damage resulting from work performed relevant to this permit.

M. J. Blouva
PERMIT APPLICANT SIGNATURE DATE

BUSINESS TAX CERTIFICATE INFORMATION

I certify that the following Contractor's License No. _____ and Classification _____ is in full force and effect.

(PRINT) CONTRACTOR (SIGNATURE) CONTRACTOR OR AUTHORIZED AGENT DATE

BUSINESS TAX CERTIFICATE NO. _____ EXPIRATION DATE _____

I certify that I am exempt from Section 7031.5 of the Business and Professional Code, Division 3, Chapter 9, Contractors' License Law, under the following Section:

Owner: Section 7044 Minor work under \$100: Section 7048

Employee working for wages only: Section 7053

Other: _____

(PRINT) PROPERTY OWNER (SIGNATURE) PROPERTY OWNER OR AUTHORIZED AGENT DATE

ADDRESS			
<i>15642 EUCLID</i>			
LOT NO.	BLK NO.	TRACTY NO.	PERMIT NO.
<i>100-321-24</i>			<i>124047A</i>
OWNER		TEL. NO.	
<i>SHELL OIL CO</i>		<i>585-0660</i>	
MAILING ADDRESS		CITY ZIP	
<i>BOX 4848 ANAHEIM 92803</i>			
<input type="checkbox"/> ARCH	<input checked="" type="checkbox"/> ENGR <i>ROBT. HALSEN</i>		
MAILING ADDRESS		CITY ZIP	
<i>1900 E. 64 ST. LOS ANGELES 90001</i>			
TEL. NO.	STATE LIC. NO. & TYPE		
<i>213-583-4061</i>	<i>CE11372</i>		
VALIDATION			
CONTRACTOR			
<i>MADISON INDUSTRIES</i>			
MAILING ADDRESS		CITY ZIP	
<i>1900 E. 64 ST, LOS ANGELES 90001</i>			
TEL. NO.	STATE LIC. NO.		
<i>213-583-4061</i>	<i>119949</i>		
PRESENT BLDG. USE	PROPOSED BLDG. USE		
<i>SERVICE STATION</i>	<i>SAME</i>		
DESCRIBE WORK TO BE DONE			
<i>ERECT STEEL CASH BOOTH</i>			
NEW <input checked="" type="checkbox"/> ADD'N <input type="checkbox"/> ALTER. <input type="checkbox"/> REPAIR <input type="checkbox"/> DEMOLISH <input type="checkbox"/>			
FLOOR AREA (SQ. FT.)	NO. OF STORIES	NO. OF DWELLING UNITS	
<i>84</i>	<i>1</i>		
If work is not started within 120 days from date of issue or if abandoned for more than 120 days, this permit will be null and void.			
A FEE MAY BE CHARGED FOR RE-INSPECTION DUE TO NEGLIGENCE, INCOMPLETE WORK, OR FAILURE TO MAKE CORRECTIONS.			
RELOCATION			
PRESENT BLDG. ADDRESS			
MOVING CONTRACTOR			
ADDRESS			

OWNER SHELL OIL CO.	JOB ADDRESS 13642 EUCLID	PERMIT NO. 12494
NAME OF CONSTRUCTION LENDER & BRANCH NONE	ASSESSORS PARCEL NO. LOT BLOCK TRACT 100-321-24	
PLEASE CHECK ONE OR MORE <input checked="" type="checkbox"/> New <input type="checkbox"/> Addition <input type="checkbox"/> Alteration <input type="checkbox"/> Repair <input type="checkbox"/> Move <input type="checkbox"/> Demolish		
ADDRESS	DATE 4-21-82	PERMIT VALUE 500.00

SHOW NORTH ARROW, PROPERTY LINES AND ADJACENT STREETS.

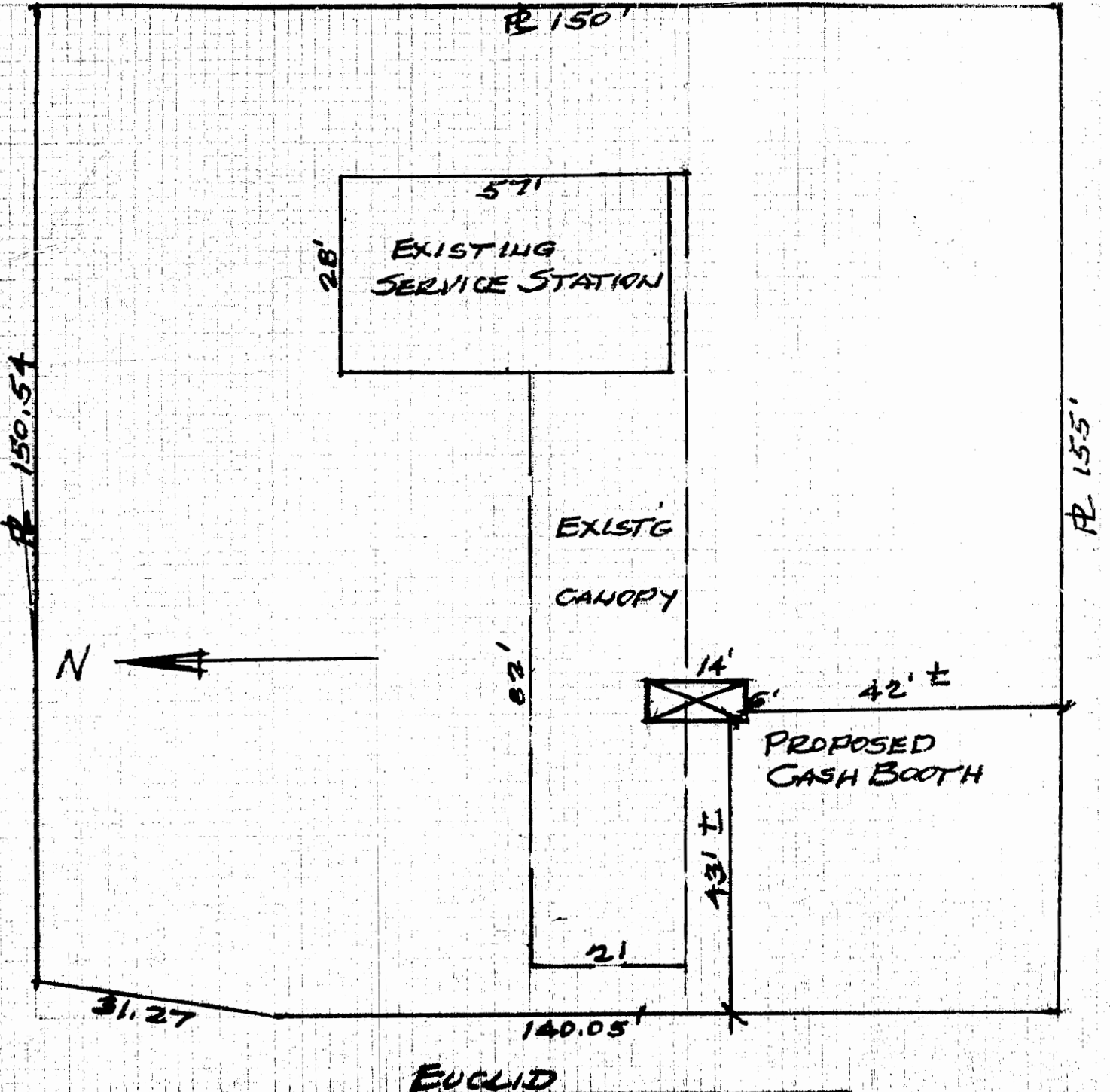

01 Building Insp./02 Assessor/03 Permitter/04 File
I certify the information herein is complete and correct.

MADISON INDUSTRIES
Will Adams

PLOT PLAN APPROVED BY

BUILDING PERMIT

INSPECTION RECORD

For Applicant to Fill in

P.C. #		OCC. PANCY				OCC. LOAD		FIRE SPRINK.		APPROVAL		DATE		INSPECTOR		ADDRESS			
USE ZONE		FRONT		LEFT		RIGHT		REAR		FOUNDATION & LOCATION						13642 EUCLID			
FIRE ZONE		Eav Proj.		Setbacks						CONCRETE FLOOR						LOT NO. 100-321-24		BLK NO. 128044A	
PLANNING ACTION										REINFORCING						OWNER SHELL OIL		TEL. NO. 714-991-9200	
LAND USE APPROVED BY										ROUGH FRAME						MAILING ADDRESS P.O. BOX 4848 ANAHEIM		CITY 92803	
REMARKS:										INSULATION, ENERGY						ARCH		#0108	
										LATH OR DRYWALL						ENGR. ROBERT HANSEN		26-18	
										PLAS. BROWN CT.						MAILING ADDRESS		CITY	
										SOUND INSULATION						1900E. 645TH		LOS ANGELES 90001	
										SMOKE DETECTOR						TEL. NO. 213-583-4061		STATE LIC. NO. & TYPE CE 11372	
										PARKING						VALIDATION			
										LANDSCAPING									
G.G. SANT. DIS. FEE REQ'D.		O.C. SANT. DIS. FEE REQ'D.		BAYE		INITIAL				LAND USE FINAL						CONTRACTOR			
										FINAL		2/10/82				MAILING ADDRESS		CITY	
PARCEL MAP				REQ'D		PROVIDED				UTILITY RELEASE						MADISON INDUSTRIES		ZIP	
R/W DEDICATION										IDENTIFICATION CODE						1900E. 645TH		L.A. 90001	
FEEES AND BONDS																TEL. NO. 213-583-4061		STATE LIC. NO. 119949	
ST. BOND		REV. CODE		AMOUNT						WORKER'S COMPENSATION REQUIREMENTS						PRESENT BLDG. USE		PROPOSED BLDG. USE	
WATER BOND										State Compensation Insurance Policy No. 2120433		Expiration Date 04/83				SERVICE STATION		SAME	
WATER ASSMT. FEE (ACRG.)										I certify that in the performance of the work for which this permit is issued, I shall not employ any person in any manner so as to become subject to the Worker's Compensation laws of California.		NOTE: If, after making such certificate, the applicant for the permit should become subject to the Worker's Compensation provisions of this code, he shall forthwith comply with the provisions of Section 3700 or his permit shall be deemed revoked.				DESCRIBE WORK TO BE DONE		RAISE CANOPY TO	
WATER ASSMT. FEE (FT.)										I certify that I have read this application and state that the above information is correct. I agree to comply with all City ordinances and State laws relating to pending construction. I further agree to hold the City of Garden Grove free and harmless from any liability arising out of injury or bodily damage resulting from work performed relevant to this permit.		Mick F. Wall, Gloria 0/30/02				13'-6" CLEAR			
PARKWAY TREE FEE										I certify that the following Contractor's License No. and Classification is in full force and effect.						NEW <input type="checkbox"/> ADD'N <input type="checkbox"/> ALTER <input checked="" type="checkbox"/> REPAIR <input type="checkbox"/> DEMOLISH <input type="checkbox"/>			
PARK & REC. FEE (DIST.)										(PRINT) CONTRACTOR (SIGNATURE) CONTRACTOR OR AUTHORIZED AGENT DATE						FLOOR AREA (SQ. FT.) 1890		NO. OF STORIES 1	
DRAIN ASSMT. FEE (DIST.)										BUSINESS TAX CERTIFICATE INFORMATION						NO. OF DWELLING UNITS			
PLAN RETENTION FEE										I certify that I am exempt from Section 7031.5 of the Business and Professional Code, Division 3, Chapter 9, Contractors' License Law, under the following Section:						If work is not started within 120 days from date of issue or if abandoned for more than 120 days, this permit will be null and void.			
BLDG. PLAN CHECK		3527		26		18				Owner: Section 7044 <input type="checkbox"/> Minor work under \$100: Section 7048 <input type="checkbox"/> Employee working for wages only: Section 7053 <input type="checkbox"/>						A FEE MAY BE CHARGED FOR RE-INSPECTION DUE TO NEGLIGENCE, INCOMPLETE WORK, OR FAILURE TO MAKE CORRECTIONS.			
BLDG. PERM'T FEE		3226		39		-				Other:						RELOCATION			
ISSUANCE		3517		10		-				(PRINT) PROPERTY OWNER (SIGNATURE) PROPERTY OWNER OR AUTHORIZED AGENT DATE						PRESENT BLDG. ADDRESS			
VALUATION \$3000.00		TOTAL FEES		75		18										MOVING CONTRACTOR			
AUTHORIZED BY				DATE		8/30/82										ADDRESS			

CITY OF GARDEN GROVE

PLOT PLAN

PUBLIC WORKS & DEVELOPMENT 1'

OWNER SHELL OIL Co	JOB ADDRESS 13642 EUCLID	PERMIT NO. 126644A
NAME OF CONSTRUCTION LENDER & BRANCH NONE	ASSESSORS PARCEL NO. 100-321-24	LOT BLOCK TRACT
PLEASE CHECK ONE OR MORE		
<input type="checkbox"/> New <input type="checkbox"/> Addition <input checked="" type="checkbox"/> Alteration <input type="checkbox"/> Repair <input type="checkbox"/> Move <input type="checkbox"/> Demolish		
ADDRESS	CITY	DATE 8/30/82
		JOB DESCRIPTION RAISE CANOPY
		PERMIT VALUE \$3000

SHOW NORTH ARROW, PROPERTY LINES AND ADJACENT STREETS.

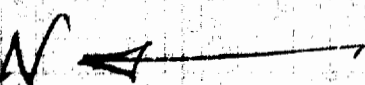
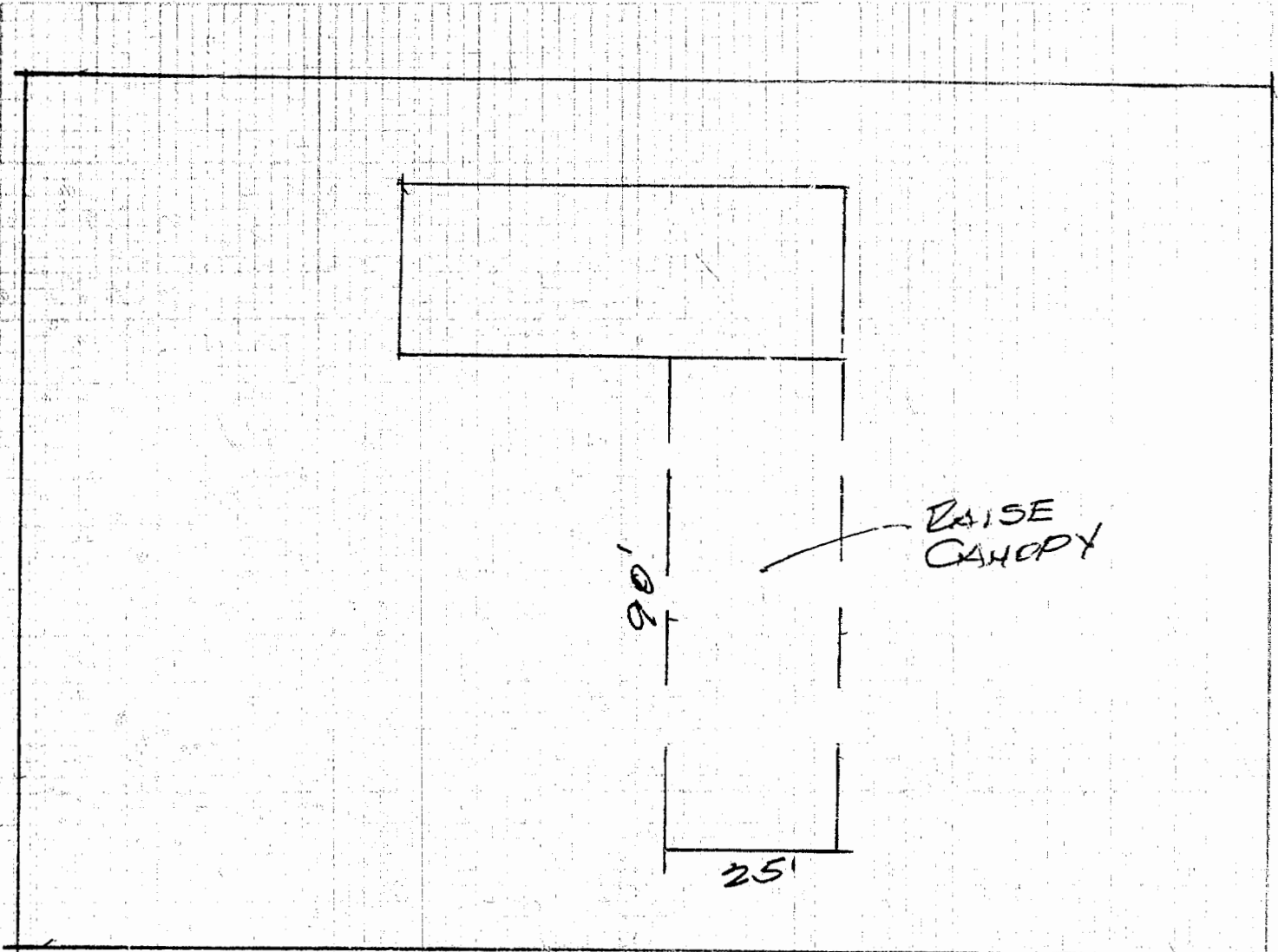

13642 EUCLID

I, Building Inspector/Assessor/Permittee/4 File certify the information herein is complete and correct.

By _____

BUILDING PERMIT

Inspection Requests
741-5332

General Information
741-5307

INSPECTION RECORD

For Applicant to Fill in

P.C. # **F-047**

OCCUPANCY	TYPE	OCC. LOAD		FIRE SPRINK.	
		FRONT	LEFT	RIGHT	REAR
USE ZONE					
	Exit Proj				
	Staircases				
PLANNING ACTION				PLANS	
LAND USE APPROVED BY				DATE	
REMARKS:					
G.G.SANT/DIS FEE REQ'D	O.C.SANT/DIS FEE REQ'D		DATE	AMOUNT	
PARCEL MAP		REQ'D	PROVIDED		
R/W DEDICATION					
FEES AND BONDS					
	REV. CODE	AMOUNT			
ST. BOND					
WATER BOND					
WATER ASSMT. FEE (ACPG)					
WATER ASSMT. FEE (FT)					
PARKWAY TREE FEE					
PARK & REC FEE (DIST)					
DRAIN ASSMT FEE (DIST)					
PLAN RETENTION FEE					
BLDG PLAN CHECK					
BLDG PERMIT FEE		15.00			
ISSUANCE		10.00			
VALUATION					
		TOTAL FEES	25.00		
AUTHORIZED BY		DATE	7/19/88		

APPROVAL	DATE	INSPECTOR
FIRE INSPECTION		
FOUNDATION & LOCATION		
CONCRETE FLOOR		
REINFORCING		
MASONRY		
ROOF SHTG		
ROUGH FRAME		
INSULATION, ENERGY		
DRYWALL		
LATH		
PLAS. BROWN CT.		
LANDSCAPING		
FIRE GRUNTE		
PRE DECK		
PRE PLASTER		
PLANNING		
FINAL	8-288	EJR

WORKER'S COMPENSATION REQUIREMENTS

State Compensation Insurance Policy No. 88466897 Expiration Date 6-24-89

I certify that in the performance of the work for which this permit is issued I shall not employ any person in any manner so as to become subject to the Worker's Compensation laws of California.

NOTE: If, after making such certificate, the applicant for the permit should become subject to the Worker's Compensation provisions of the code he shall forthwith comply with the provisions of Section 3700 or his permit shall be deemed revoked.

I certify that I have read this application and state that the above information is correct. I agree to comply with all City ordinances and State laws relating to pending construction. I further agree to hold the City of Garden Grove "harmless" from any liability arising out of injury or bodily damage resulting from work performed relevant to this permit.

[Signature] 7/19/88
PERMIT APPLICANT SIGNATURE

BUSINESS TAX CERTIFICATE INFORMATION

I certify that the following Contractor's License No. _____ and Classification _____ is in full force and effect.

PRINT CONTRACTOR _____ SIGNATURE CONTRACTOR OR AUTHORIZED AGENT _____ DATE _____

BUSINESS TAX CERTIFICATE NO. _____ EXPIRATION DATE _____

I certify that I am exempt from Section 7031.5 of the Business and Professions Code, Division 3, Chapter 5, Contractors License Law, under the following Section: Owner Section 7044 Minor work under \$200 Section 7048 Employee working for wages only Section 7053

Other _____

PRINT PROPERTY OWNER _____ SIGNATURE PROPERTY OWNER OR AUTHORIZED AGENT _____ DATE _____

ADDRESS	13642 Euclid / 22 Way Garden Grove		
OFFICE BLDG NO. TRACT NO.	158469A		
OWNER	Shell Oil Co.	TEL. NO.	(714) 520-3486
MAILING ADDRESS	511 N. Brookhurst Anaheim 92803		
<input type="checkbox"/> ARCH <input checked="" type="checkbox"/> ENGINEER	Donald McDonald		
MAILING ADDRESS	511 N. Brookhurst Anaheim 92803		
TEL. NO.	(714) 520-3486	DATE OF BIRTH	
VALIDATION	5-PER 15.50 ISS 10.00	DATE	7/19/88
CONTRACTOR	PALS ASSOCIATES 915 Westminister ALHAMBRA 91805		
TEL. NO.	818 281-103	STATE LIC. NO. & TYPE	309485 B
PRESENT BLDG USE	Service Sta.	PROPOSED BLDG USE	Same
DESCRIBE WORK TO BE DONE	Remove 4 underground tanks Install 3 new tanks		
NEW <input checked="" type="checkbox"/> ADDED <input type="checkbox"/> ALTERED <input type="checkbox"/> REPAIR <input type="checkbox"/> DEMO <input checked="" type="checkbox"/>			
FLOOR AREA	NO. OF	NO. OF	
(SQ. FT.)			
If work is to be done within the right-of-way, the applicant shall file a relocation agreement with the City of Garden Grove for more than _____.			
A FEE MAY BE CHARGED FOR RELOCATION OF NEGLIGENCE, DAMAGE TO WORK, OR FAILURE TO CORRECT.			
RELOCATION			
PRESENT BLDG ADDRESS			
MOVING CONTRACTOR			
ADDRESS			

BUILDING PERMIT

Inspection Requests
741-5332

General Information
741-5307

INSPECTION RECORD

For Applicant to Fill in

PC #

OCCUPANCY	TYPE	OCC. LOAD		FIRE SPRINK.		APPROVAL	DATE	INSPECTOR
		FRONT	LEFT	RIGHT	REAR			
USE ZONE	Elev. Proc.					PRE INSPECTION		
	Setbacks					FOUNDATION & LOCATION		
						CONCRETE FLOOR		
						REINFORCING		
PLANNING ACTION					PLANS	MASONRY		
					DATE	ROOF SHGT		
LAND USE APPROVED BY						ROUGH FRAME		
REMARKS:						INSULATION ENERGY		
						DRYWALL		
						LATH		
						PLAS. BROWN CT		
						LANDSCAPING		
G.G.SANITDIS. FEE REQ'D.	O.C.SANITDIS. FEE REQ'D.			DATE	INITIAL			
				REQ'D	PROVIDED			
PARCEL MAP						PRE GUNITE		
R/W DEDICATION						PRE DECK		
FEES AND BONDS						PRE PLASTER		
	REV. CODE	AMOUNT				PLANNING		
ST. BOND						FINAL		
WATER BOND							8/18/88	E. Fil
WATER ASSMT. FEE (ACRG)								
WATER ASSMT. FEE (FT.)								
PARKWAY TREE FEE								
PARK & REQ. FEE (DIST)								
DRAIN ASSMT. FEE (DIST)								
PLAN RETENTION FEE								
BLDG. PLAN CHECK			215	56				
BLDG. PERMIT FEE			319	45				
ISSUANCE			10	-				
VALUATION								
		TOTAL FEES	545 01					
AUTHORIZED BY								

ADDRESS	13642 Euclid		
LOT NO.	BLK NO.	TRACT NO.	PERMIT NO.
			158470A
OWNER	Shell Oil (1-800)		
MAILING ADDRESS	511 Brookhurst Ave. Garden Grove		
ARCH	<input type="checkbox"/>		
ENGR.	Don McDonald		
MAILING ADDRESS			
TEL NO.			
STATE US. NO. & TYPE	8-PLAN 21064		
	8-PER 31945		
	ISS 10.00		
VALIDATION	PAL'S ASSOCIATES		
CONTRACTOR	915 Westminster Alhambra		
MAILING ADDRESS	91803		
TEL NO.	(918) 281-1031		
STATE US. NO. & TYPE	309495-B-		
PRESENT BLDG. USE	PROPOSED BLDG. USE		
DESCRIBE WORK TO BE DONE	3 Tanks removed and installation		
NEW <input type="checkbox"/>	ADDN <input type="checkbox"/>	ALTER <input type="checkbox"/>	REFA <input type="checkbox"/>
FLOOR AREA			
(SQ. FT.)			
If work is not started within 180 days from date of issuance of this permit, this permit will be null and void.			
A FEE MAY BE CHARGED FOR REVISIONS, CORRECTIONS, NEGLIGENCE, INCOMPLETE WORK, OR EXCESSIVE CORRECTIONS.			
RELOCATION			
PRESENT BLDG. ADDRESS			
MOVING CONTRACTOR			
ADDRESS			

WORKER'S COMPENSATION REQUIREMENTS

State Compensation Insurance Policy No. 42466897 Expiration Date 6/1/89
 I certify that in the performance of the work for which this permit is issued, I shall not employ any person in any manner so as to become subject to the Worker's Compensation laws of California.
NOTE: If after making such certificate, the applicant for the permit should die, he subject to the Worker's Compensation provisions of this code, he shall forthwith comply with the provisions of Section 3750 or his permit shall be deemed revoked.
 I certify that I have read this application and state that the above information is correct. I agree to comply with all City ordinances and State laws relating to pending construction. I further agree to hold the City of Garden Grove free and harmless from any liability arising out of injury or bodily damage resulting from work performed under this permit.
M. D. Denny 7/18/88
 PERMIT APPLICANT SIGNATURE

BUSINESS TAX CERTIFICATE INFORMATION

I certify that the following Contractor's License No. PAL'S ASSOC. is in full force and effect.
 SIGNATURE CONTRACTOR OR AUTHORIZED AGENT: M. D. Denny 7/18/88
 BUSINESS TAX CERTIFICATE NO. _____ EXPIRATION DATE: _____
 I certify that I am exempt from Section 70318 of the Business and Professions Code, Division 3, Chapter 9 Contractors License Law, under the following Section Owner Section 7044 Minor work under \$200 Section 7046 Employee working for wages only Section 7053
 Other _____
 PRINT: PROPERTY OWNER SIGNATURE: PROPERTY OWNER OR AUTHORIZED AGENT DATE: _____

35,000
 7/17/88

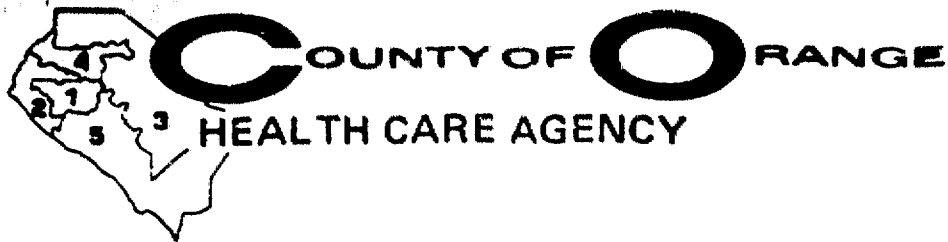

TOM URAM
DIRECTOR

L. HEX EHLING, M.D.
HEALTH OFFICER

ENVIRONMENTAL HEALTH DIVISION
ROBERT E. MERRYMAN, R. S. MPH
DEPUTY DIRECTOR

MAILING ADDRESS: P.O. BOX 355
SANTA ANA, CA 92702

PUBLIC HEALTH SERVICES
ENVIRONMENTAL HEALTH DIVISION
1725 W. 17TH STREET
SANTA ANA, CALIFORNIA 92706
(714) 834-8356

September 21 1988

Frank Fossati
Shell
P.O. Box 4848
Anaheim, California 92803

Subject: Soil Contamination Located At 13642 Euclid, Garden Grove, California
92643

Dear Mr. Fossati

Based on inspections and field tests conducted on August 2, 1988 it has been determined that gasoline contaminated soil is present at the subject location.

This Agency is authorized to enforce the State Hazardous Waste and Underground Storage Tank Laws and Regulations and, under contract with the State Water Resources Control Board, is responsible for oversight of cleanup of soil and ground water contamination resulting from unauthorized releases from underground storage tanks. By this letter, you are directed to conduct an investigation to assess the extent and significance of contamination at the site specified in the subject above.

The objective of this site investigation is to provide sufficient information to evaluate 1) the sensitivity of the site, 2) the potential threat of exposure to humans, 3) remedial actions and/or alternative mitigation strategies.

At a minimum this investigation should include:

1. A clear delineation of the nature and extent of soil and ground water contamination.
2. A hydrogeological characterization including depth to ground water, and, if ground water is contaminated, site specific determination of ground water gradient.
3. The proximity to wells and surrounding land uses; and future use of the site itself.
4. The potential impacts of contamination to public health and the environment.



General Information: 714-741-5307

CITY OF GARDEN GROVE - DEVELOPMENT SERVICES DEPARTMENT

Inspection Requests: 714-741-5332

PERMIT (PAGE 2 of 2)

PROJECT/SITE/BUILDING DESCRIPTION

JOB Address : 13642 EUCLID ST
 Suite :
 PERMIT NO. : 39326
 Permit Type :
 Type : E
 Owner : SHELL OIL CO
 Applicant : D & S FUELING, INC.
 Appl Address : P.O.BOX 5021
 UPLAND, CA 91785
 Phone : 909 981-2116

PROPOSED WORK:

FUEL MONITORING SYSTEM.

Insp Dist : ZE
 Date : 09/04/97
 Parcel No : 10032124

FEES

111 32412 DISTRIBUTION PANEL	1	13.00
111 32401 Issuance	1	30.00
942 22130 GENERAL PLAN	1	2.00
080 32550 CULTURAL ARTS	1	1.00
111 32412 MINIMUM ELECTRICAL F	1	12.00
TOTAL		58.00

INSPECTION RECORD

APPROVAL	DATE	INSPECTOR
Underground	9-15-97	[Signature]
Conduit		
Wiring - Rough		
Heater		
Fixtures & Trim		
Motors		
Ufer		
Service		

FINAL 9-18-97 [Signature]

Utility Notified _____

***** VALIDATION *****
 PAID ON 04 Sep 1997 AT 10:21
 RECEIVED BY DOXIE 198.245.206.11/2 TRANS# 43
 PAID BY CHECK#1271 FOR \$116.00
 TOTAL PAID = \$116.00

AUTHORIZATION

Issued By: jimc _____ Date _____

DECLARATION

I certify that I have read this application/permit and state that the information on all pages of this document is correct. I agree to comply with all City and County ordinances and State laws relating to building construction, and hereby authorize representatives of this City and County to enter upon the above mentioned property for inspection purposes.

Applicant's Signature [Signature]
 Print Name Dennis Guerrero 9/4/97



General Information: 714-741-5307

CITY OF GARDEN GROVE - DEVELOPMENT SERVICES DEPARTMENT

Inspection Requests: 714-741-5332

PERMIT (PAGE 2 of 2)

PROJECT/SITE/BUILDING DESCRIPTION

JOB Address : 13642 EUCLID ST
 Suite :
 PERMIT NO. : 63765
 Permit Type : BUILDING
 Type : B7
 Owner : ALTERATIONS TO OTHER BUILDINGS
 Applicant : EQUILON ENTS LLC
 Appl Address : DRAGON CONSTRUCTION CO
 : 14971 CHESTNUT ST #J
 WESTMINSTER, CA 92683
 Phone : 714-892-7475
 Insp Dist : ZB
 Date : 08/26/02
 Parcel No : 10032124

Value : 3000
 Floor area : 0

PROPOSED WORK:

TI FOR SMOG TEST SHOP

FEES

111 32509 Plan Check	1	69.78
111 32410 Permit	1	107.36
111 32401 issuance	1	35.00
942 22130 General Plan	1	4.86
080 32550 Cultural Arts	1	2.39
111 32509 PLAN CHECK FEE CREDI	1	-69.78
TOTAL		149.61

INSPECTION RECORD

APPROVAL	DATE	INSPECTOR
Pre Inspect		
Foundation		
Concrete Floor		
Reinforcing		
Masonry		
Roof Shtg		
Rough Frame		
Insul / Energy		
Drywall		
Lath		
Plas. Brown Ct.		
Landscaping		
Pre Gunite		
Pre Deck		
Pre Plaster		
Planning Final		
Bldg Final	8/30/02	per computer
Utility Notified		

AUTHORIZATION

Issued By: valq _____ Date _____

DECLARATION

I certify that I have read this application/permit and state that the information on all pages of this document is correct. I agree to comply with all City and County ordinances and State laws relating to building construction, and hereby authorize representatives of this City and County to enter upon the above mentioned property for inspection purposes.

Applicant's Signature [Signature]
 Print Name VAN DUONG Date 8/26/02

***** VALIDATION *****
 PAID ON 26 Aug 2002 AT 14:56
 RECEIVED BY CAROLE 198.245.206.215/2 TRANS# 162
 AMOUNT PAID \$149.61 BY CHECK#1022
 TOTAL PAID = \$149.61



General Information: 714-741-5307

CITY OF GARDEN GROVE - DEVELOPMENT SERVICES DEPARTMENT

Inspection Requests: 714-741-5332

PERMIT (PAGE 2 of 2)

PROJECT/SITE/BUILDING DESCRIPTION

JOB Address : 13642 EUCLID ST
 Suite :
 PERMIT NO. : 60460
 Permit Type : BUILDING
 Type : B33
 REPAIRS
 Owner : EQUILON ENTS LLC
 Applicant : LAVEY ROOFING CORPORATION
 Appl Address : 1220 S WRIGHT ST
 SANTA ANA, CA 92705
 Phone : 714 973 6233

Insp Dist : ZB
 Date : 12/13/01
 Parcel No : 10032124

Value : 11000
 Floor area : 0

PROPOSED WORK:

REPLACE BAD PLY ON MAIN BLDG/FIRE TREAT D
 PLY ON CANOPY & ROOF/W/2 LAYERS 15# FE

FEEES

111 32410 Permit	1	215.48
111 32401 issuance	1	35.00
942 22130 General Plan	1	14.24
080 32550 Cultural Arts	1	7.01
TOTAL		271.73

INSPECTION RECORD

APPROVAL	DATE	INSPECTOR
Pre Inspect	12/13/01	[Signature]
Foundation		
Concrete Floor		
Reinforcing		
Masonry		
Roof Shtg	12/13/01	[Signature]
Rough Frame		
Insul / Energy		
Drywall		
Lath		
Plas. Brown Ct.		
Landscaping		
Pre Gunite		
Pre Deck		
Pre Plaster		
Planning Final		[Signature]
Bldg Final	1/7/02	[Signature]
Utility Notified		

AUTHORIZATION

Issued By: janetw _____ Date _____

DECLARATION

I certify that I have read this application/permit and state that the information on all pages of this document is correct. I agree to comply with all City and County ordinances and State laws relating to building construction, and hereby authorize representatives of this City and County to enter upon the above mentioned property for inspection purposes.

Applicant's Signature Frank Downing
 Print Name FRANK DOWNING Date 12-13-01

***** VALIDATION *****
 PAID ON 13 Dec 2001 AT 12:46
 RECEIVED BY LARAINEM 198.245.206.215/2 TRANS# 61
 AMOUNT PAID \$271.73 BY CHECK#1980
 TOTAL PAID = \$271.73



General Information: 714-741-5307

CITY OF GARDEN GROVE - DEVELOPMENT SERVICES DEPARTMENT

Inspection Requests: 714-741-5332

PERMIT (PAGE 2 of 2)

PROJECT/SITE/BUILDING DESCRIPTION

JOB Address : 13642 EUCLID ST
 Suite :
 PERMIT NO. : 63765
 Permit Type : BUILDING
 Type : B7
 ALTERATIONS TO OTHER BUILDINGS
 Owner : EQUILON ENTS LLC
 Applicant : DRAGON CONSTRUCTION CO
 Appl Address : 14971 CHESTNUT ST #J
 WESTMINSTER, CA 92683
 Phone : 714-892-7475

Insp Dist : ZB
 Date : 08/26/02
 Parcel No : 10032124

Value : 3000
 Floor area : 0

PROPOSED WORK:

TI FOR SMOG TEST SHOP

FEEES

111 32509 Plan Check	1	69.78
111 32410 Permit	1	107.36
111 32401 issuance	1	35.00
942 22130 General Plan	1	4.86
080 32550 Cultural Arts	1	2.39
111 32509 PLAN CHECK FEE CREDI	1	-69.78
TOTAL		149.61

INSPECTION RECORD

APPROVAL	DATE	INSPECTOR
Pre Inspect		
Foundation		
Concrete Floor		
Reinforcing		
Masonry		
Roof Shtg		
Rough Frame	8/29/02	[Signature]
Insul / Energy		
Drywall		
Lath		
Plas. Brown Ct.		
Landscaping		
Pre Gunite		
Pre Deck		
Pre Plaster		
Planning Final		
Bldg Final	8/30/02	[Signature]
Utility Notified		

AUTHORIZATION

Issued By: _____ Date _____

DECLARATION

I certify that I have read this application/permit and state that the information on all pages of this document is correct. I agree to comply with all City and County ordinances and State laws relating to building construction, and hereby authorize representatives of this City and County to enter upon the above mentioned property for inspection purposes.

Applicant's Signature _____

Print Name _____ Date _____

CITY OF GARDEN GROVE - COMMUNITY DEVELOPMENT DEPARTMENT

Plot Plan Form

Planning Action:	Zone:	Coverage:
Approved By: <i>[Signature]</i>	<i>[Signature]</i>	Increase:
Remarks:		

Job Address: 13642 EUCLID ST.	Permit No.: 63765
Assessor Parcel No.: 15032124	Tract & Lot #:
Occupancy:	Const. Type:
Value: 2500.00	
<input type="checkbox"/> New <input checked="" type="checkbox"/> Alter <input type="checkbox"/> Add <input type="checkbox"/> Repair <input type="checkbox"/> Demo	

Job Description: TENANT IMPROVEMENT FOR SMOKE CHECK

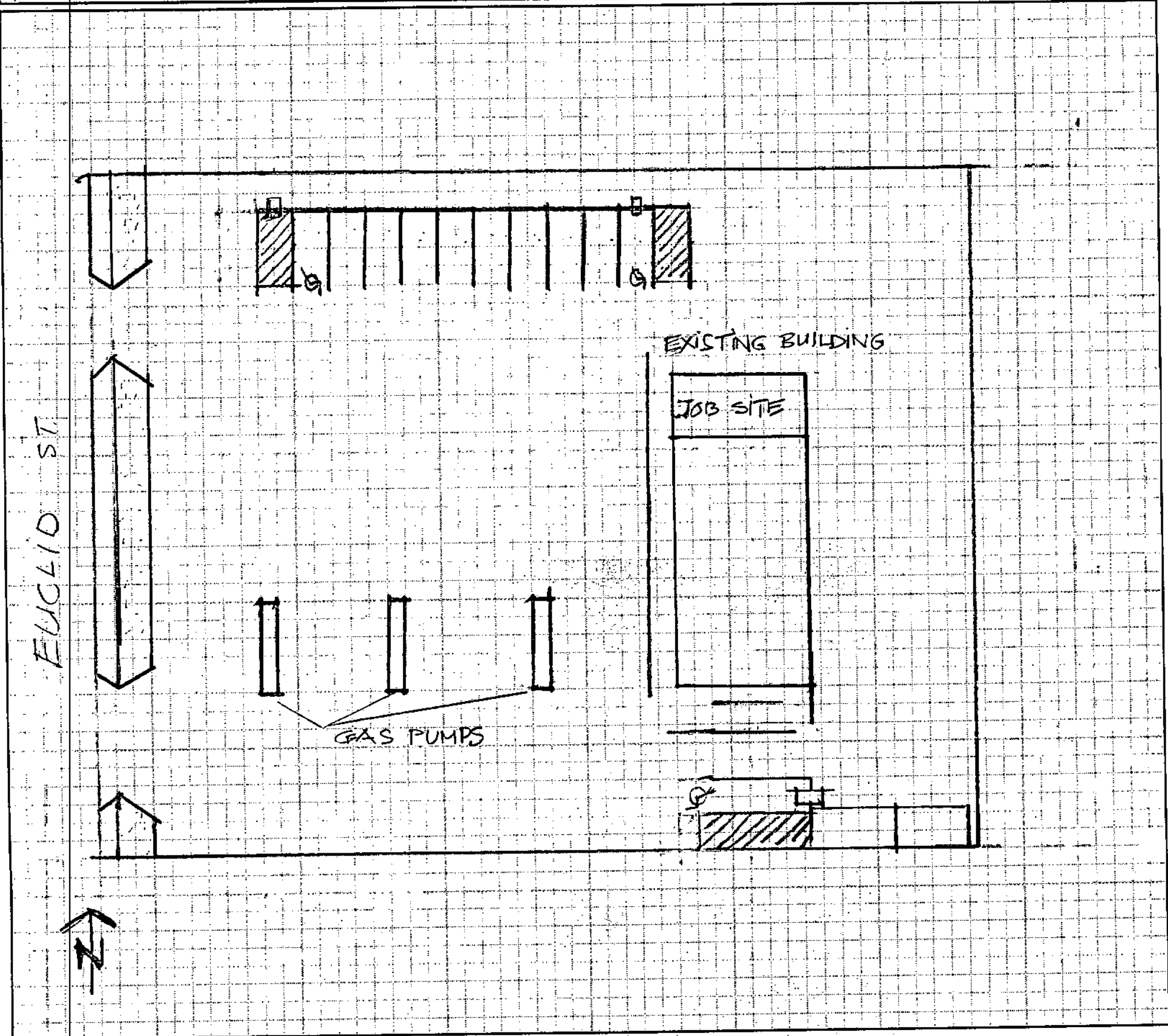

I certify the information hereon is complete & correct.

VAN DUONG
Owner's Name (print)

VAN DUONG
Signature (owner/agent)

8-26-02
Date



General Information: 714-741-5307

CITY OF GARDEN GROVE - DEVELOPMENT SERVICES DEPARTMENT

Inspection Requests: 714-741-5332

PERMIT (PAGE 2 of 2)

PROJECT/SITE/BUILDING DESCRIPTION

JOB Address : 13642 EUCLID ST
 Suite :
 PERMIT NO. : 46553
 Permit Type : BUILDING
 Type : B21
 MISCELLANEOUS
 Owner : EQUILON ENT LLC
 Applicant : J MALABICKY CORP
 Appl Address : 14926 LA PALMA DR
 CHINO, CA 91710
 Phone : 909 393-3545
 Insp Dist : ZB
 Date : 02/18/99
 Parcel No : 10032124

Value : 5000
 Floor area : 0

PROPOSED WORK:

ADA (TITLE 24) RESTROOMS, PARKING LOT SIGNAGE & INSULATION.

FEES

111 32509 Plan Check	1	96.09
111 32410 Permit	1	147.83
111 32401 ISSUANCE	1	35.00
111 32435 Strong Motion Fee (C	1	1.05
942 22130 General Plan	1	7.20
080 32550 Cultural Arts	1	3.55
111 32509 PLAN CHECK FEE CREDI	1	-96.09
TOTAL		194.63

INSPECTION RECORD

APPROVAL	DATE	INSPECTOR
Pre Inspect		
Foundation		
Concrete Floor		
Reinforcing		
Masonry		
Roof Shtg		
Rough Frame		
Insul / Energy		
Drywall		
Lath		
Plas. Brown Ct.		
Landscaping		
Pre Gunite		
Pre Deck		
Pre Plaster		
Planning Final		
Bldg Final	9/10/99	[Signature]
Utility Notified		

Pre Inspect _____
 Foundation _____
 Concrete Floor _____
 Reinforcing _____
 Masonry _____
 Roof Shtg _____
 Rough Frame _____
 Insul / Energy _____
 Drywall _____
 Lath _____
 Plas. Brown Ct. _____
 Landscaping _____
 Pre Gunite _____
 Pre Deck _____
 Pre Plaster _____
 Planning Final _____
 Bldg Final 9/10/99 [Signature]
 Utility Notified _____

AUTHORIZATION

Issued By: janetw Date _____

DECLARATION

I certify that I have read this application/permit and state that the information on all pages of this document is correct. I agree to comply with all City and County ordinances and State laws relating to building construction, and hereby authorize representatives of this City and County to enter upon the above mentioned property for inspection purposes.

Applicant's Signature Mike McNeely
 Print Name Mike McNeely Date 2/18/99

***** VALIDATION *****
 PAID ON 18 Feb 1999 AT 15:54
 RECEIVED BY LARAINEM 198.245.206.215/2 TRANS# 138
 AMOUNT PAID \$1222.65 BY CHECK#8863
 TOTAL PAID = \$1222.65



General Information: 714-741-5307

CITY OF GARDEN GROVE - DEVELOPMENT SERVICES DEPARTMENT

Inspection Requests: 714-741-5332

PERMIT (PAGE 2 of 2)

PROJECT/SITE/BUILDING DESCRIPTION

JOB Address : 13642 EUCLID ST
 Suite :
 PERMIT NO. : 86866
 Permit Type : FIRE SUPP.
 Type : B16
 FIRE SPRINKLERS
 Owner : EQUILON ENTRPRS LLC & DEPARTME
 Applicant : JUAN SANDOVAL
 Phone : 310-323-6730

Contractor : CHARLES E THOMAS COMPANY INC
 Address : 13701 S ALMA AVE
 CityStZip : GARDENA, CA 90249
 Phone : 310-321-8420

Insp Dist : FS
 Date : 08/29/06
 Parcel No : 10032124

Value : 10000
 Floor area : 1

PROPOSED WORK:

O30 - SPRINKLER
 REMOVE AND REPLACE EXISTING DISPENSER

FEES

111 32074 Plan Check	1	131.27
111 32073 Permit	1	201.96
111 32401 issuance	1	35.00
942 22130 General Plan	1	13.07
080 32550 Cultural Arts	1	6.44
111 32509 PLAN CHECK FEE CREDI	1	-131.27
TOTAL		256.47

APPROVAL	DATE	INSPECTOR
Pre Inspect		
Foundation		
Concrete Floor		
Reinforcing		
Masonry		
Roof Shtg		
Rough Frame		
Insul / Energy		
Drywall		
Lath		
Plas. Brown Ct.		
Landscaping		
Pre Gunit		
Pre Deck		
Pre Plaster		
Planning Final		
Bldg Final	11/18/08	WJ
Utility Notified		

COPY

AUTHORIZATION

Issued By: _____ Date _____

DECLARATION

I certify that I have read this application/permit and state that the information on all pages of this document is correct. I agree to comply with all City and County ordinances and State laws relating to building construction, and hereby authorize representatives of this City and County to enter upon the above mentioned property for inspection purposes.

Applicant's Signature _____

Print Name _____ Date _____



PERMIT (PAGE 2 of 2)

PROJECT/SITE/BUILDING DESCRIPTION

JOB Address : 13642 EUCLID ST
 Suite :
 PERMIT NO. : 96100
 Permit Type : BUILDING
 Type : B21
 : MISCELLANEOUS
 Owner : EQUILON ENTRPRS LLC TAX DEPART
 Applicant : JUAN SANDOVAL
 Phone : 818-842-3644

Contractor : FUELING AND SERVICE TECHNOLOGI
 Address : 7050 VILLAGE DR.
 CityStZip : BUENA PARK, CA 90621
 Phone : 714-523-0194

Insp Dist : ZB
 Date : 10/14/08
 Parcel No : 10032124

Value : 12000
 Floor area : 0

PROPOSED WORK:

O39 - MISCELLEANEOUS
 INSTALL HEALY CLEAN AIR VAPOR TANK W/CONCRETE
 PAD AND 1HR. ENCLOSURE.

FEES

111 32509 PLAN CHECK 65%(\$42.0	1	178.61
111 32410 Permit	1	228.99
111 32401 issuance	1	35.00
942 22130 General Plan	1	15.41
080 32550 Cultural Arts	1	7.59
111 32509 PLAN CHECK FEE CREDI	1	-178.61
TOTAL		286.99

APPROVAL	DATE	INSPECTOR
Pre Inspect		
Foundation	10/17/08	<i>[Signature]</i>
Concrete Floor		
Reinforcing		
Masonry		
Roof Shtg		
Rough Frame		
Insul / Energy		
Drywall		
Lath		
Plas.Brown Ct.		
Landscaping		
Pre Gunite		
Pre Deck		
Pre Plaster		
Planning Final		
Bldg Final	12/17/08	<i>[Signature]</i>
Utility Notified		

AUTHORIZATION

Issued By: yoavs Date _____

DECLARATION

I certify that I have read this application/permit and state that the information on all pages of this document is correct. I agree to comply with all City and County ordinances and State laws relating to building construction, and hereby authorize representatives of this City and County to enter upon the above mentioned property for inspection purposes.

Applicant's Signature *[Signature]*
 Print Name Juan Sandoval Date 10/14/08

***** VALIDATION *****
 PAID ON 14 Oct 2008 AT 17:25
 RECEIVED BY EDWARDM 198.245.206.215/2 TRANS# 243
 AMOUNT PAID \$719.98 BY CHECK#9290
 TOTAL PAID = \$719.98



**CITY OF GARDEN GROVE
BUILDING SERVICES**

**13642 EUCLID ST
PERMIT#:10-0131
ISSUED:1/14/10**

General Info : 714-741-5307
Inspection Requests : 714-741-5332

Owner EQUILON ENTRPRS LLC TAX DEPARTMENT-PROPERTY			Telephone	Zip	Building Address 13642 EUCLID ST		
Address 13642 EUCLID ST			City Garden Grove	State CA	Suite/Unit/Building		
Applicant FUELING AND SERVICE TECHNOLOGIES INC			Telephone 714-321-1248	Zip 90621	TYPE Alterations		ISSUED BY Yoav Shernock
Address 7050 VILLAGE DR., SUITE D			City BUENA PARK	State CA	Inspector Dist.	Parcel Number 10032124	LOT TRACT
State Licence 794519-A			Expires N/A	City Licence	Expires		
Contractor FUELING AND SERVICE TECHNOLOGIES INC			Telephone 714-321-1248	Zip 90621	Valuation \$20,000.00		
Address 7050 VILLAGE DR., SUITE D			City BUENA PARK	State CA	Final Inspector's Signature <i>[Signature]</i> Date <i>1/30/10</i>		
State Licence 794519-A			Expires N/A	City Licence	Expires		
Floor Area(sq. ft.)		Residential/Commercial Commercial					
Job Description RELOCATE UNDERGROUND STORAGE TANKS, ADD ADDITIONAL GAS DISPENSER							
DECLARATION							
I certify that I have read this application/permit and state that the information on all pages of this document is correct. I agree to comply with all City and County ordinances and State laws relating to building construction, and hereby authorize representatives of this City and County to enter upon the above mentioned property for inspection purposes.							
X Applicant's Signature <i>[Signature]</i>		Print Name <i>Chris Golden</i> Date <i>1-14-10</i>					

F E E S	Description	Quantity	Amount
	General Plan Update Fee, Valuation		\$24.67
	Cultural Arts Fee, Valuation		\$12.33
	Building Permit Fee		\$330.50
	One-Stop Permit Center Surcharge		\$6.61
	Issuance Fee	1	\$35.00
	BSASRF State Fee		\$1.00
	City Valuation	20000	\$20,000.00
	TOTAL		\$410.11

This is a building permit when properly filled out, signed and validated, and is subject to expiration if work thereunder is suspended for 180 days.

ORIGINAL

Permit Type: BLDG



CITY OF GARDEN GROVE
BUILDING SERVICES

13642 EUCLID ST

PERMIT#:10-0132

ISSUED:1/14/10

General Info : 714-741-5307
Inspection Requests : 714-741-5332

Owner		Telephone	Zip	Building Address	
EQUILON ENTRPRS LLC TAX DEPARTMENT-PROPERTY			92843	13642 EUCLID ST	
Address		City	State	Suite/Unit/Building	
13642 EUCLID ST		Garden Grove	CA	TYPE Miscellaneous	
Applicant		Telephone	Zip	ISSUED BY Joanne Chung	
FUELING AND SERVICE TECHNOLOGIES INC		714-321-1248	90621	Inspector Dist.	Parcel Number
Address		City	State	LOT	
7050 VILLAGE DR.,SUITE D		BUENA PARK	CA	TRACT	
State Licence		Expires	City Licence	Valuation	
794519-A		N/A		\$45,000.00	
Contractor		Telephone	Zip	Final	
FUELING AND SERVICE TECHNOLOGIES INC		714-321-1248	90621	Inspector's Signature <i>R. Price</i>	
Address		City	State	Date <i>10/26/10</i>	
7050 VILLAGE DR.,SUITE D		BUENA PARK	CA		
State Licence		Expires	City Licence		
794519-A		N/A			
Floor Area(sq. ft.)		Residential/Commercial			
		Commercial			
Job Description					
INSTALL NEW 33' X 55' CANOPY AT GAS STATION					
DECLARATION					
I certify that I have read this application/permit and state that the information on all pages of this document is correct. I agree to comply with all City and County ordinances and State laws relating to building construction, and hereby authorize representatives of this City and County to enter upon the above mentioned property for inspection purposes.					
X Applicant's Signature <i>Chris Bristow</i>					
Print Name <i>Chris Bristow</i>		Date <i>1-14-10</i>			

	Description	Quantity	Amount	
F E E S	General Plan Update Fee, Valuation		\$53.83	
	Cultural Arts Fee, Valuation		\$26.92	
	Plan Check Fee		\$404.27	
	Building Permit Fee		\$609.75	
	Issuance Fee	1	\$35.00	
	BSASRF State Fee		\$2.00	
	One-Stop Permit Center Surcharge		\$12.20	
	TOTAL			\$1,143.97

This is a building permit when properly filled out, signed and validated, and is subject to expiration if work thereunder is suspended for 180 days.

Permit Type: BLDG

ORIGINAL



CITY OF GARDEN GROVE BUILDING SERVICES

13642 EUCLID ST

PERMIT#:10-0134

ISSUED:1/14/10

General Info : 714-741-5307

Inspection Requests : 714-741-5332

Owner			Telephone		Zip	Building Address																								
EQUILON ENTRPRS LLC TAX DEPARTMENT-PROPERTY					92843	13642 EUCLID ST																								
Address			City		State	Suite/Unit/Building																								
13642 EUCLID ST			Garden Grove		CA	TYPE Miscellaneous																								
Applicant			Telephone		Zip	ISSUED BY																								
FUELING AND SERVICE TECHNOLOGIES INC			714-321-1248		90621	Yoav Shernock																								
Address			City		State	Inspector Dist. Parcel Number LOT TRACT																								
7050 VILLAGE DR.,SUITE D			BUENA PARK		CA	10032124																								
State Licence		Expires	City Licence		Expires	Valuation																								
794519-A		N/A				\$1,000.00																								
Contractor			Telephone		Zip	Final																								
FUELING AND SERVICE TECHNOLOGIES INC			714-321-1248		90621	Inspector's Signature <i>[Signature]</i>																								
Address			City		State	Date <i>12/1/10</i>																								
7050 VILLAGE DR.,SUITE D			BUENA PARK		CA																									
State Licence		Expires	City Licence		Expires	<table border="1" style="width:100%; border-collapse: collapse;"> <tr> <td rowspan="6" style="writing-mode: vertical-rl; text-orientation: mixed; font-weight: bold; font-size: 2em;">F E E S</td> <th>Description</th> <th>Quantity</th> <th>Amount</th> </tr> <tr> <td>General Plan Update Fee, Valuation</td> <td></td> <td>\$2.50</td> </tr> <tr> <td>Cultural Arts Fee, Valuation</td> <td></td> <td>\$1.25</td> </tr> <tr> <td>One-Stop Permit Center Surcharge</td> <td></td> <td>\$1.10</td> </tr> <tr> <td>Building Permit Fee</td> <td></td> <td>\$55.00</td> </tr> <tr> <td>Issuance Fee</td> <td>1</td> <td>\$35.00</td> </tr> <tr> <td>TOTAL</td> <td></td> <td>\$94.85</td> </tr> </table>			F E E S	Description	Quantity	Amount	General Plan Update Fee, Valuation		\$2.50	Cultural Arts Fee, Valuation		\$1.25	One-Stop Permit Center Surcharge		\$1.10	Building Permit Fee		\$55.00	Issuance Fee	1	\$35.00	TOTAL		\$94.85
F E E S	Description	Quantity	Amount																											
	General Plan Update Fee, Valuation		\$2.50																											
	Cultural Arts Fee, Valuation		\$1.25																											
	One-Stop Permit Center Surcharge		\$1.10																											
	Building Permit Fee		\$55.00																											
	Issuance Fee	1	\$35.00																											
TOTAL		\$94.85																												
794519-A		N/A																												
Floor Area(sq. ft.)		Residential/Commercial																												
		Commercial																												
Job Description																														
DEMOLISH EXISTING CANOPY AT GAS STATION																														
DECLARATION																														
I certify that I have read this application/permit and state that the information on all pages of this document is correct. I agree to comply with all City and County ordinances and State laws relating to building construction, and hereby authorize representatives of this City and County to enter upon the above mentioned property for inspection purposes.																														
X Applicant's Signature <i>[Signature]</i>																														
Print Name <i>Chris Gidston</i> Date <i>1-14-10</i>																														

This is a building permit when properly filled out, signed and validated, and is subject to expiration if work thereunder is suspended for 180 days.

ORIGINAL

Permit Type: BLDG

PLUMBING PERMIT

CITY OF
GARDEN GROVE

537-4200

INSTRUCTION: USE TYPEWRITER OR BALL POINT PEN, PRESS FIRMLY, BE SURE ALL COPIES ARE LEGIBLE. NO ERASURES PERMITTED. A DOUBLE FEE WILL BE CHARGED IF WORK IS STARTED BEFORE PERMIT IS ISSUED.

For Applicant to Fill in

Permit No.

PERMIT FEES			
No.	TYPE OF FIXTURE OR ITEM	EACH	\$ FEE
2	Water Closet (Toilet)	\$1.50	3.00
	Bath Tub	1.50	
	Shower	1.50	
2	Lavatory (Wash Basin)	1.50	3.00
1	Kitchen Sink	1.50	1.50
	Garbage Disposal	1.50	
1	Laundry Tub or Tray	1.50	1.50
1	Water Heater	1.50	1.50
1	Slop Sink	1.50	
1	Floor Sink	1.50	1.50
2	Floor Drain	1.50	3.00
	Dish Washer	1.50	
	Drinking Fountain	1.50	
	Urinal	1.50	
	Gas System — Outlets	1.50	
1	House Sewer	5.00	1.50
	Lawn Sprinklers (Single Dwelling Only)	2.00	
	Swimming Pool Piping	1.50	
	Sand Traps	1.50	
	Automatic Washing Mach.	1.50	
	Water Softeners	1.50	
	Backwash — Trap	1.50	
	Water Lateral	1.50	
	Backflow Protective Devices	2.00	

Job
Address *13682 Euclid* *037107 A*

Lot No. Tract No. Bk. No.

Owner *Tic Tac Market*

Owner's Address *2584 Newport*

Plumbing Contractor *B&D Plumbing*

Contractor's Address *2202 W 5th St*

Phone *5419811* City Lic. No. *39*

Use of Bldg.

New Bldg. Old Bldg.

Validation *00117-69 11 017 M***1850*

I hereby acknowledge that I have read this application and state that the above is correct and agree to comply with all ordinances and State laws regulating plumbing.

I hereby certify that I am properly registered with and/or licensed as required by the City of Garden Grove and/or State of California, or that I am the legal owner of the above described property, and I certify that in the performance of the work for which this permit is issued I shall not employ any person in violation of the workmen's compensation laws of the State of California.

Signature of Permittee *Richard Taylor* Date *10/17/69*

Address

APPROVALS	DATE	INSPECTOR
SOIL PIPING		
GROUND PLUMBING	<i>10-16-69</i>	<i>[Signature]</i>
ROUGH PLUMBING	<i>10-17-69</i>	<i>[Signature]</i>
GAS PIPING		
GAS VENT		
SEPTIC TANK or Cesspool		
SEWER		
GAS TEST		
MAIN DRAIN AND VACUUM LINES		
WATER HEATER		
BACKWASH		
WATER LATERAL		
FINAL	<i>113970</i>	<i>[Signature]</i>
UTILITY CO. NOTIFIED		

Issuance of Permit 2 00

TOTAL FEE \$ *18.50*

Permit Authorized By *[Signature]* Date *10-17-69*

1. INSPECTOR

Bldg. Permit # *3596 A*

CERTIFICATE OF OCCUPANCY

2

DEPARTMENT OF BUILDING

CITY OF GARDEN GROVE

HARRY R. PEIRCE, Director

11391 ACACIA

JOB ADDRESS 13682-SG-92 Euclid Ave. PERMIT NO. 15967-A
USE OF BUILDING Market and Service Shops GROUP F-2 TYPE 1-3
USE ZONE C-1 APPROVED BY Wm. K. Miller DATE 10/22/70
ZONING REMARKS SPA 110-69

Floor load sign installed per Section 2308 Yes No

Room capacity sign installed per section 3301 (1) Yes No

The above described building has been inspected and found to comply with the provisions of the Uniform Building Code.

ISSUED TO Alaker Development Corp. ADDRESS P.O. Box 2547, Anaheim

Approved By W.K. Miller, Principal Building Inspector DATE October 23, 1970

Notice: Post in a Conspicuous Place on the Premises

BUILDING PERMIT

DEPARTMENT OF BUILDING & SAFETY, GARDEN GROVE PH. 537-4200

FIRE ZONE **2** OCCUPANCY **F-2** TYPE **I-N** OCC. LOAD

REMARKS **PLANS**

PLANNING

USE ZONE	SETBACKS	FRONT	LEFT	RIGHT	REAR
	EAVE PROJ.	SEE PLAN			

PLANNING ACTION **SPA-116-69** PARK. SPACES REQUIRED **110-69**

Zoning Approved By **ELM** Date **7-31-69**

Remarks:

PUBLIC WORKS

	Amount	Req'd	Provided
Parcel Map		yes	yes
R/W Dedication		net	
Bonds			
Street Bond		yes	yes
Water Bond			
Water Assmt. Fee			yes
Fire Hydrant F.F. Fee			yes
Parkway Tree Fee	See 13642 cancelled		
Landscape Bond	B.P. 35966		

Remarks:

INSPECTION RECORD

APPROVAL	DATE	INSPECTOR
Foundation and Location	7-2-69	W
Reinforcing		
Roof Shtg.		
Rough Frame	12-15-69	W
Lean or Drywall	12-15-69	W
Plas. Brown Ct.	1-2-70	W
Other		
Final	10-22-70	W
Utility Release		

VALUATION NOTE: INCLUDE LABOR, MAT. WIRING, PLUMB., HEAT., ETC. \$ **45,600.00**

P.C. 1810 FEES + Air Cond.
 Plan Check \$ **70.75** Building Permit \$ **141.50**
 Bond \$ Expiration Date

Permit Authorized By **ELM** Date **7-31-69**
 1 Bldg. Inspector

INSTRUCTION: FILL IN AREA WITHIN HEAVY LINES USE TYPEWRITER OR BALL POINT PEN. PRESS FIRMLY. BE SURE ALL COPIES ARE LEGIBLE. NO ERASURES PERMITTED. A DOUBLE FEE WILL BE CHARGED IF WORK IS STARTED BEFORE PERMIT IS ISSUED.

Job Address **13682-86-92** Permit No. **13882 ELECID**

Lot No. Tract No. **P.C. 1810**

Owner **RINKER DEV. CORP** Tel. No. **774-7443**

Mailing Address **PO BOX 2547 ANAHEIM CAL** City Zip No.

Arch. **RON YED AIA** State Lic. No. **C-3567**
 Engr. Tel. No. **5348994**

Mailing Address **9012 GARDEN GROVE** City **GARDEN GROVE** Zip No.

Contractor **TIC DEV. DEVELOPMENT** Lic. No. **774 7443**

Mailing Address **10600 Katella** City **Anaheim Calif** Zip No.

PRESENT BLDG. USE **-** PROPOSED BLDG. USE **MARKET & SERVICE SHOPS**

JUL 31-69 11 036

Validation **JUL 10-69 11 103**

DESCRIBE WORK TO BE DONE **CONSTRUCT TYPE I BLDG**

NEW ADD'N ALTER. REPAIR DEMOLISH

FLOOR AREA (SQ. FT.) **4300** NO. OF STORIES **1** NO. OF DWELLING UNITS **-**

I certify that I have read this application and state that the above information is correct. I agree to comply to all City Ordinances and State laws relating to building construction. I certify that in the performance of the above work I shall not employ any person in violation of the Labor Code of California relating to Workman's Compensation Insurance. I further agree to hold the City of Garden Grove free and harmless from any liability arising out of injury or bodily damage resulting from work performed relevant to this permit.

CONTRACTORS SIGN BELOW

I certify that I am a licensed contractor and that my license is in full force and effect.

Walter K. ... By **Walter K. ...** 7-31-69
 Contractor Authorized Agent Date

OWNER-BUILDER SIGN BELOW

I certify that I am exempt from the provisions of Ch. 9, Div. 3, B and P. Code (Contractor's License Law) because (check one):

- I am the owner of the above property and will personally perform the above work.
- I am the owner of the above property and I will contract to have all of the above work performed by licensed contractors.
- I am the owner of the above property and will employ persons to perform the above work with wages as their sole compensation. I will furnish insurance for my employees as required by the Labor Code of California.

Owner's Signature _____ By _____ Authorized Agent _____ Date _____

If work is not started within 60 days from date of issue or if abandoned for more than 120 days, this permit will be null and void.

RELOCATION

PRESENT BLDG. ADDRESS _____

MOVING CONTRACTOR ADDRESS _____

BUILDING PERMIT

DEPARTMENT OF BUILDING & SAFETY, GARDEN GROVE PH. 537-4200

INSTRUCTION: FILL IN AREA WITHIN HEAVY LINES
USE TYPEWRITER OR BALL POINT PEN. PRESS FIRMLY. BE SURE ALL COPIES ARE LEGIBLE. NO ERASURES PERMITTED. A DOUBLE FEE WILL BE CHARGED IF WORK IS STARTED BEFORE PERMIT IS ISSUED.

Job Address 13692 Euclid Permit No. _____
Lot No. _____ Tract No. PC-1911

Owner Rinker Development Tel. No. 774 7443
Mailing Address 10600 Katella Anaheim City _____ Zip No. _____
 Arch. _____ State Lic. No. _____
 Engr. Rinker Develop. Tel. No. 774 7443
Mailing Address Same City _____ Zip No. _____

Contractor Rinker Development Lic. No. 181519
Mailing Address Same Tel. No. 774 7443 City _____ Zip No. _____

PRESENT BLDG. USE _____ PROPOSED BLDG. USE _____
10-10-70 11 106 1111111111111111

Validation 7-2-70-11-229 m. 6.50
DESCRIBE WORK TO COMPLETE THE SHELL
TO BE DONE STRUCTURE IN THE TIC TAC CENTER
NEW ADD'N ALTER. REPAIR DEMOLISH

FLOOR AREA (SQ. FT.) 4650 NO. OF STORIES 1 NO. OF DWELLING UNITS _____

I certify that I have read this application and state that the above information is correct. I agree to comply to all City Ordinances and State laws relating to building construction. I certify that in the performance of the above work I shall not employ any person in violation of the Labor Code of California relating to Workman's Compensation Insurance. I further agree to hold the City of Garden Grove free and harmless from any liability arising out of injury or bodily damage resulting from work performed relevant to this permit.

CONTRACTORS SIGN BELOW
I certify that I am a licensed contractor and that my license is in full force and effect.
Robert Rinker By _____ Date 7/2/70
Contractor Authorized Agent

OWNER-BUILDER SIGN BELOW
I certify that I am exempt from the provisions of Ch. 9, Div. 3, B and P. Code (Contractor's License Law) because (check one):
 I am the owner of the above property and will personally perform the above work.
 I am the owner of the above property and I will contract to have all of the above work performed by licensed contractors.
 I am the owner of the above property and will employ persons to perform the above work with wages as their sole compensation. I will furnish insurance for my employees as required by the Labor Code of California.

Owner's Signature _____ By _____ Authorized Agent _____ Date _____
If work is not started within 60 days from date of issue or if abandoned for more than 120 days, this permit will be null and void.

RELOCATION
PRESENT BLDG. ADDRESS _____
MOVING CONTRACTOR ADDRESS _____

FIRE ZONE _____ OCCUPANCY F-2 TYPE V OCC. LOAD _____

REMARKS Plans

PLANNING
USE ZONE C-1 SETBACKS _____ FRONT _____ LEFT _____ RIGHT _____ REAR _____
REAR EAVE PROJ. _____ No Change

PLANNING ACTION _____ PARK SPACES REQUIRED _____
Zoning Approved By [Signature] Date 7-10-70

REMARKS: Interior Partitions

	Amount	Req'd	Provided
Parcel Map			
R/W Dedication			
Bonds			
Street Bond			
Water Bond			
Water Assmt. Fee			
Fire Hydrant F.F. Fee			
Parkway Tree Fee			
Landscape Bond			

REMARKS

INSPECTION RECORD

APPROVAL	DATE	INSPECTOR
Foundation and Location	<u>8-7-70</u>	<u>[Signature]</u>
Reinforcing		
Roof Shtg.		
Rough Frame		
Lath or Drywall		
Plas. Brown Ct.		
Other		
Final	<u>10-22-70</u>	<u>[Signature]</u>
Utility Release		

VALUATION NOTE: INCLUDE LABOR, MAT. WIRING, PLUMB., HEAT., ETC. \$1220.00

ECM 7-2-70 FEES
Plan Check \$6.50 Building Permit \$13.00
Bond \$ _____ Expiration Date _____

Permit Authorized By [Signature] Date 7-10-70
City Bldg. Inspector

BUILDING PERMIT PLOT PLAN

Department of Building
CITY OF GARDEN GROVE

ASSESSORS PARCEL NO. 100-321-22	DATE 7-10-70	PERMIT NO. 40635A
JOB ADDRESS AND CITY 13692 Euclid		
LEGAL DESCRIPTION TRACT	LOT	BLOCK
JOB DESCRIPTION (PLEASE CHECK) <input type="checkbox"/> New <input type="checkbox"/> Addition <input checked="" type="checkbox"/> Alteration <input type="checkbox"/> Repair <input type="checkbox"/> Move <input type="checkbox"/> Demolish		
OWNER Rinker Dev.	USE Partitioning	PERMIT VALUE \$1220.00

NAME OF CONSTRUCTION LENDER & BRANCH	ADDRESS	CITY
PLANNING DEPT. APPROVAL <i>[Signature]</i>	DATE 7-10-70	

DIMENSION PLOT PLAN COMPLETELY SHOWING ALL BLDGS. ON THE LOT AND THEIR USE.

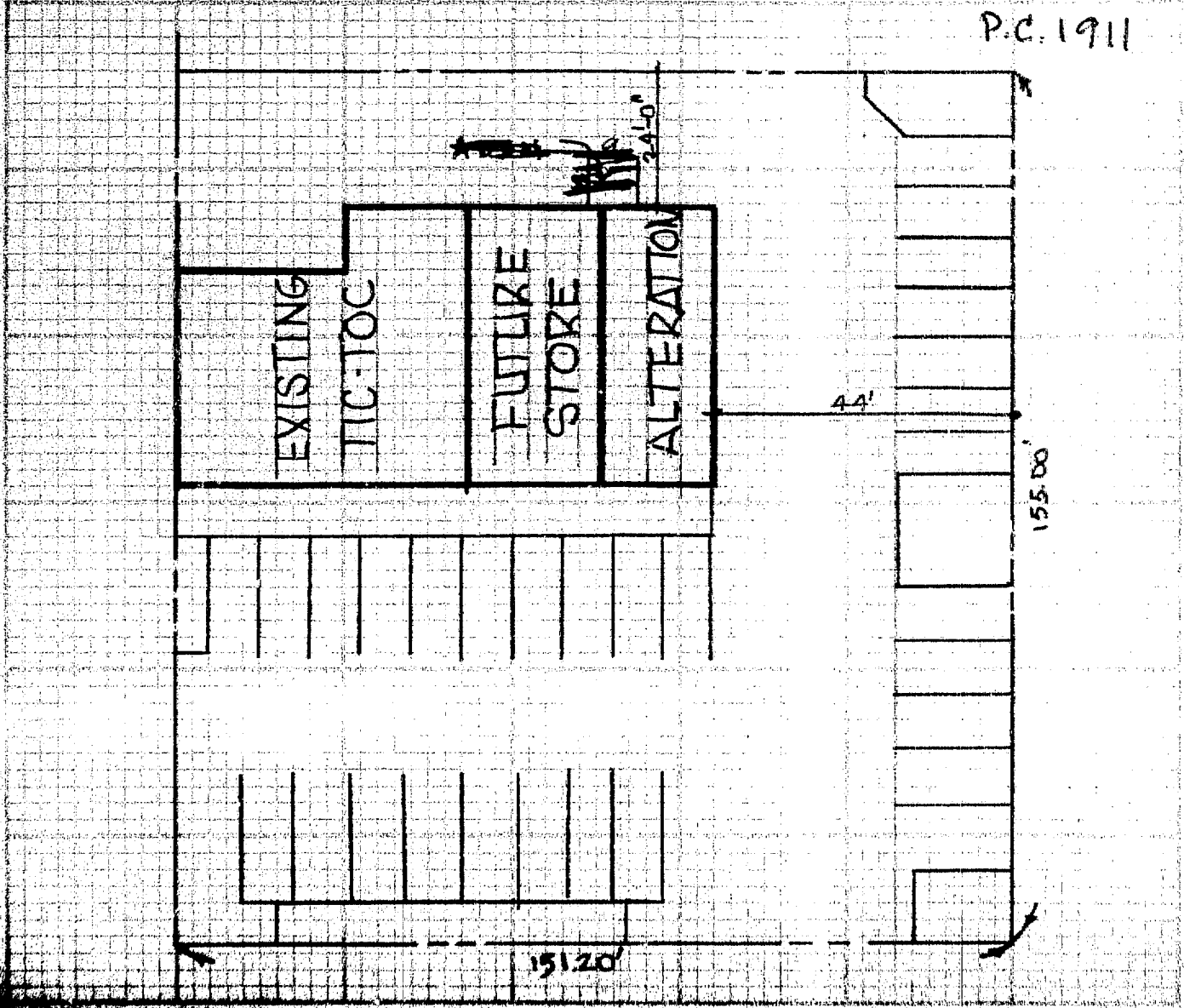

PLUMBING PERMIT

CITY OF
GARDEN GROVE

537-4200

INSTRUCTION: USE TYPEWRITER OR BALL POINT PEN, PRESS FIRMLY. BE SURE ALL COPIES ARE LEGIBLE. NO ERASURES PERMITTED. A DOUBLE FEE WILL BE CHARGED IF WORK IS STARTED BEFORE PERMIT IS ISSUED.

For Applicant to Fill in

Permit No.

PERMIT FEES			
No.	TYPE OF FIXTURE OR ITEM	EACH	\$ FE.
1	Water Closet (Toilet)	\$1.50	1 50
	Bath Tub	1.50	
	Shower	1.50	
1	Lavatory (Wash Basin)	1.50	1 50
	Kitchen Sink	1.50	
	Garbage Disposal	1.50	
	Laundry Tub or Tray	1.50	
	Water Heater	1.50	
	Slop Sink	1.50	
2	Floor Sink	1.50	3 00
3	Floor Drain	1.50	4 50
	Dish Washer	1.50	
	Drinking Fountain	1.50	
	Urinal	1.50	
	Gas System — Outlets	1.50	
1	House Sewer	5.00	5 00
	Lawn Sprinklers (Single Dwelling Only)	2.00	
3	Swimming Pool Piping	1.50	
2	Sand Traps	1.50	
24	Automatic Washing Mach.	1.50	36 00
	Water Softeners	1.50	
	Backwash — Trap	1.50	
	Water Lateral	1.50	
	Backflow Protective Devices	2.00	
Issuance of Permit			2 00
TOTAL FEE		\$	53 50
Permit Authorized By <i>F</i>		Date	8-17-70

Job
Address 13692 EUCLID

Lot No. _____ Tract No. _____ Blk. No. _____

Owner RINKER

Owner's Address _____

Plumbing Contractor MARVIN REEDY

Contractor's Address 909 BELVEDERE W. COVINA

Phone 339-9613 City Lic. No. _____

Use of Bldg. LAUNDRY

New Bldg. Old Bldg.

Validation 8-17-70 11 006 M 444 453.50

I hereby acknowledge that I have read this application and state that the above is correct and agree to comply with all ordinances and State laws regulating plumbing.

I hereby certify that I am properly registered with and/or licensed as required by the City of Garden Grove and/or State of California, or that I am the legal owner of the above described property, and I certify that in the performance of the work for which this permit is issued I shall not employ any person in violation of the workmen's compensation laws of the State of California.

Signature of Permittee Marvin Reedy Date _____

Address _____

APPROVALS	DATE	INSPECTOR
SOIL PIPING		
GROUND PLUMBING	8-18-70	<i>LS</i>
ROUGH PLUMBING	9/9/70	<i>LS</i>
GAS PIPING		
GAS VENT		
SEPTIC TANK or Cesspool		
SEWER	8-9-70	<i>LS</i>
GAS TEST		
MAIN DRAIN AND VACUUM LINES		
WATER HEATER		
BACKWASH		
WATER LATERAL		
FINAL	10-23-70	<i>LS</i>
UTILITY CO. NOTIFIED		

Bldg. Permit # 40635A

PLUMBING PERMIT

CITY OF
GARDEN GROVE

537-4200

INSTRUCTION: USE TYPEWRITER OR BALL POINT PEN. PRESS FIRMLY. BE SURE ALL COPIES ARE LEGIBLE. NO ERASURES PERMITTED. A DOUBLE FEE WILL BE CHARGED IF WORK IS STARTED BEFORE PERMIT IS ISSUED.

For Applicant to Fill in

Permit No.

PERMIT FEES			
No.	TYPE OF FIXTURE OR ITEM	EACH	\$ FEE
1	Water Closet (Toilet)	\$1.50	150
	Bath Tub	1.50	
	Shower	1.50	
1	Lavatory (Wash Basin)	1.50	150
	Kitchen Sink	1.50	
	Garbage Disposal	1.50	
	Laundry Tub or Tray	1.50	
	Water Heater	1.50	
	Slop Sink	1.50	
1	Floor Sink	1.50	150
	Floor Drain	1.50	
	Dish Washer	1.50	
	Drinking Fountain	1.50	
	Urinal	1.50	
1	Gas System — Outlets	1.50	150
	House Sewer	5.00	
	Lawn Sprinklers (Single Dwelling Only)	2.00	
	Swimming Pool Piping	1.50	
	Sand Traps	1.50	
	Automatic Washing Mach.	1.50	
	Water Softeners	1.50	
	Backwash — Trap	1.50	
	Water Lateral	1.50	
	Backflow Protective Devices	2.00	

Job
Address 13692 EUCLID
Lot No. Tract No. Blk. No.

Owner RUNNER
Owner's Address

Plumbing Contractor MARVIN REEDY
Contractor's Address 909 BLUE DY W. COVINA 91790-181547

Phone 339-9613 City Lic. No.

Use of Bldg.
New Bldg. Old Bldg.

Validation PL 27-70 11 074

I hereby acknowledge that I have read this application and state that the above is correct and agree to comply with all ordinances and State laws regulating plumbing.

I hereby certify that I am properly registered with and/or licensed as required by the City of Garden Grove and/or State of California, or that I am the legal owner of the above described property, and I certify that in the performance of the work for which this permit is issued I shall not employ any person in violation of the workmen's compensation laws of the State of California.

Signature of Permittee Marvin Reedy Date
Address

APPROVALS	DATE	INSPECTOR
SOIL PIPING	<u>7-28-70</u>	<u>EL</u>
GROUND PLUMBING	<u>8-21-70</u>	<u>EL</u>
ROUGH PLUMBING		
GAS PIPING		
GAS VENT		
SEPTIC TANK or Cesspool		
SEWER		
GAS TEST		
MAIN DRAIN AND VACUUM LINES		
WATER HEATER		
BACKWASH		
WATER LATERAL		
FINAL	<u>10-23-70</u>	<u>EL</u>
UTILITY CO. NOTIFIED	<u>10-26-70</u>	<u>EL</u>

Issuance of Permit 2 00

TOTAL FEE \$ 800

Permit Authorized By JJ Date 7-27-70

INSPECTOR

Bldg. Permit # 40635 A

BUILDING PERMIT

DEPARTMENT OF BUILDING & SAFETY, GARDEN GROVE PH. 537-4200

INSTRUCTION: FILL IN AREA WITHIN HEAVY LINES
USE TYPEWRITER OR BALL POINT PEN. PRESS FIRMLY. BE SURE ALL COPIES ARE LEGIBLE. NO ERASURES PERMITTED. A DOUBLE FEE WILL BE CHARGED IF WORK IS STARTED BEFORE PERMIT IS ISSUED.

Job Address: Euclid 13686 Permit No. 41001A
Lot No. _____ Tract No. _____

Owner: Rinker Development Tel. No. 774 7443
Mailing Address: 10600 Katella City Anaheim Zip No. 92701

Arch. State Lic. No. _____
 Engr. Tel. No. 774 7443
Mailing Address: _____ City _____ Zip No. _____

Contractor: Rinker Development Lic. No. _____
Mailing Address: 10600 Katella City _____ Zip No. _____

PRESENT BLDG. USE _____ PROPOSED BLDG. USE _____
_____ 11 100 _____

Validation _____ 11 107 _____

DESCRIBE WORK TO BE DONE: PARTITIONS
NEW ADD'N ALTER. REPAIR DEMOLISH

FLOOR AREA (SQ. FT.) _____ NO. OF STORIES 1 NO. OF DWELLING UNITS _____

I certify that I have read this application and state that the above information is correct. I agree to comply to all City Ordinances and State laws relating to building construction. I certify that in the performance of the above work I shall not employ any person in violation of the Labor Code of California relating to Workman's Compensation Insurance. I further agree to hold the City of Garden Grove free and harmless from any liability arising out of injury or bodily damage resulting from work performed relevant to this permit.

CONTRACTORS SIGN BELOW
I certify that I am a licensed contractor and that my license is in full force and effect.
Rinker Development Robert Paul
Contractor Authorized Agent Date 7/31/70

OWNER-BUILDER SIGN BELOW
I certify that I am exempt from the provisions of Ch. 9, Div. 3, B and P, Code (Contractor's License Law) because (check one):
 I am the owner of the above property and will personally perform the above work.
 I am the owner of the above property and I will contract to have all of the above work performed by licensed contractors.
 I am the owner of the above property and will employ persons to perform the above work with wages as their sole compensation. I will furnish insurance for my employees as required by the Labor Code of California.

Owner's Signature _____ By _____ Authorized Agent _____ Date _____
If work is not started within 60 days from date of issue or if abandoned for more than 120 days, this permit will be null and void.

RELOCATION
PRESENT BLDG. ADDRESS _____
MOVING CONTRACTOR ADDRESS _____

FIRE ZONE _____ OCCUPANCY F-2 TYPE V OCC. LOAD _____

REMARKS: PLANS
PLANNING
USE ZONE C-1 SETBACKS _____ FRONT _____ LEFT _____ RIGHT _____ REAR _____
EAVE PROJ. _____

PLANNING ACTION C.U.P. 108-70 PARK. SPACES REQUIRED EXISTG.
Zoning Approved By Merrell Date 7/31/70

Remarks: COND. "a" OK PER H.R.P.

	Amount	Req'd	Provided
Parcel Map			
R/W Dedication			
Bonds			
Street Bond	<u>NOT</u>		
Water Bond			
Water Assmt. Fee			
Fire Hydrant F.F. Fee		<u>REQD.</u>	
Parkway Tree Fee			
Landscape Bond			

Remarks _____

INSPECTION RECORD

APPROVAL	DATE	INSPECTOR
Foundation and Location	<u>8-31-70</u>	<u>[Signature]</u>
Reinforcing		
Roof Shtg.		
Rough Frame	<u>9-11-70</u>	<u>[Signature]</u>
Lath or Drywall	<u>9-15-70</u>	<u>[Signature]</u>
Plas. Brown Ct.		
Other		
Final	<u>10-26-70</u>	<u>[Signature]</u>
Utility Release		

VALUATION NOTE: INCLUDE LABOR, MAT. WIRING, FLUMB., HEAT., ETC. \$ 800.00

FEES			
Plan Check	\$ <u>4.00</u>	Building Permit	\$ <u>8.00</u>
Bond	\$ _____	Expiration Date	_____

Permit Authorized By [Signature] Date 7-31-70
1 Bldg. Inspector

STATE OF CALIFORNIA
STATE FIRE MARSHAL

Golden State
B. D.
JAN 28 1971

515 Van Ness Avenue
San Francisco, CA 94102

714 P Street
Sacramento, CA 95814

107 South Broadway
Los Angeles, CA 90012

CERTIFICATE OF COMPLETION
NEW CLOTHES CLEANING
ESTABLISHMENT

SBDC Lic. No. Unknown Date 1-27-71 File No. CR 22777 10

File
↓

This is to certify that
L. G. Fringle Sales, Inc.
WASH DRYING & CLEANING VILLAGE
10700 Buell
San Jose, California

has completed the installation of a clothes cleaning establishment as per approved plans and/or permit dated November 10, 1970 and the arrangement of machinery, equipment and devices is in accordance with Chapter 2, Part 2, Division 12 of the Health and Safety Code, and Chapter I, Title 19, California Administrative Code.

This establishment shall be maintained fully in accordance with the provisions of the documents set forth above, together with all other applicable state, county, or local laws and ordinances. No changes or additions in construction or equipment shall be undertaken without the express approval of the State Fire Marshal.

NOTE: Pursuant to the provisions of the Business and Professions Code, a state license for operation, together with a "new establishment" fee may be required by the State Board of Dry Cleaners. See enclosed notice from the State Board of Dry Cleaners (FM-1).

ALBERT E. HOLE
State Fire Marshal

By

JOHN SPANGLIAN
Senior Deputy

cc
cc San Jose Fire Dept.
cc San Jose City Dept.
cc Deputy D. E. Mullan
cc SBDC

CITY OF GARDEN GROVE

PLOT PLAN

DEVELOPMENT SERVICES
DEPARTMENT

OWNER CIRCLE K CORP.	JOB ADDRESS 13682 EUCLID ST.	PERMIT NO. 12-23-80
NAME OF CONSTRUCTION LENDER & BRANCH CIRCLE K CORP.	ASSESSOR'S PARCEL NO. LOT BLOCK TRAC. 100-321-25	
2588 NEWPORT BLVD.	<input type="checkbox"/> New <input checked="" type="checkbox"/> Alter <input checked="" type="checkbox"/> Addition <input type="checkbox"/> Demolition	
ADDRESS CITY COSTA MESA, CA. 92627	DATE 12-23-80	JOB DESCRIPTION COMM. TENANT IMP. TO EXISTING BLDG

SHOW NORTH ARROW PROPERTY LINES AND ADJACENT STREETS

← FREeway 22 →

GAS STATION ↗

PROPOSED ADDITION

TRASH

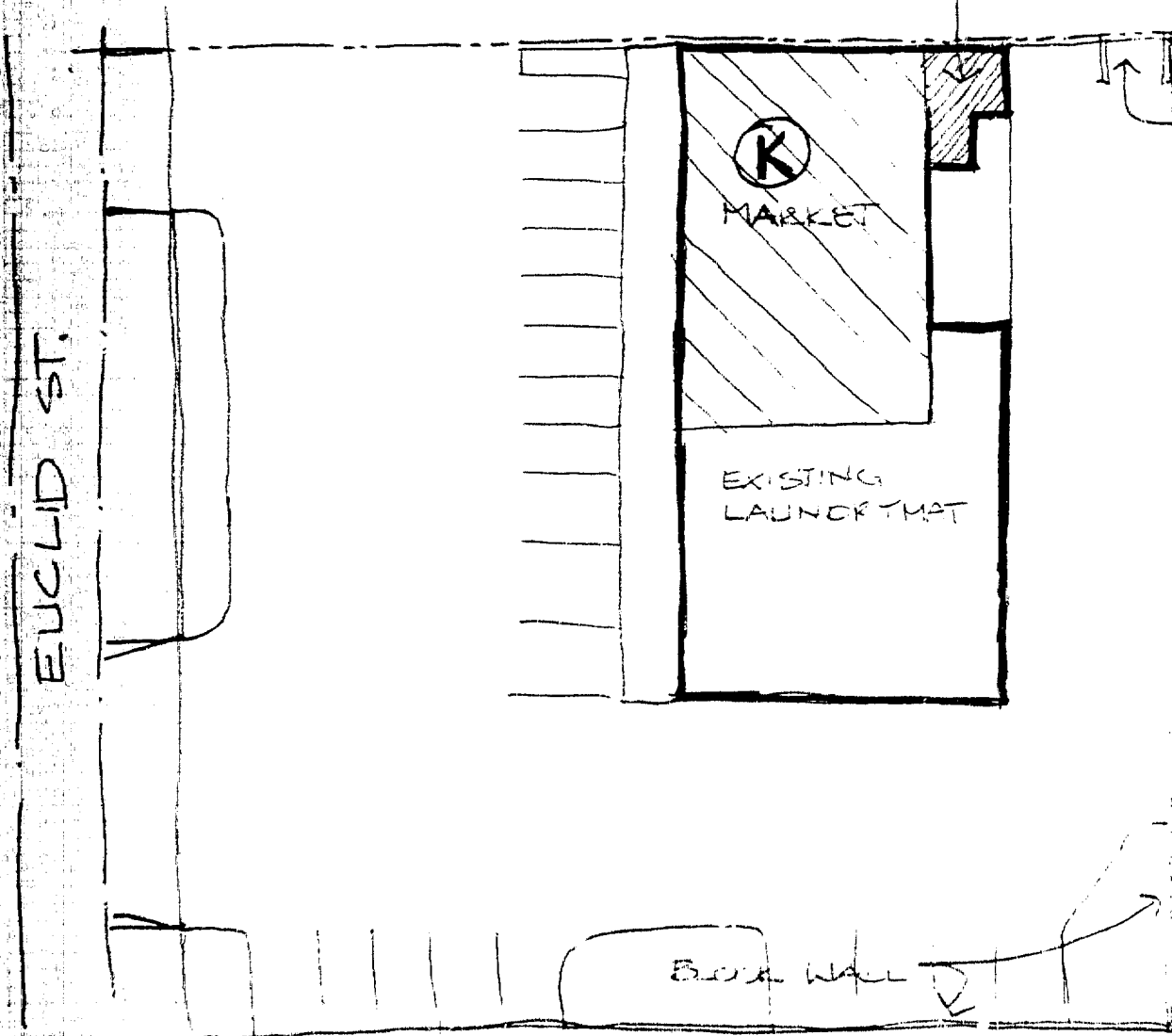

#1 Building Insp. #2 Assessor #3 Permittee #4 ...
I certify the information hereon is complete and correct.

PLOT PLAN APPROVED BY _____

PLUMBING PERMIT

Inspection Requests
638-6771

General Information
638 6661

P15

INSPECTION RECORD

FEES

For Applicant to Fill in

APPROVALS	DATE	INSPECTOR	TYPE OF FIXTURE OR ITEM	NO.	EACH	\$ FEE
Piping	4/1/87	ADAM	Water Closet (toilet)	1	4.50	4.50
Plumbing	4/1/87	ADAM	Bath Tub			
			Shower			
			Lavatory (Wash Basin)	2	4.50	9.00
			Kitchen Sink	1	4.50	4.50
			Garbage Disposal			
			Laundry Tub or Tray	1	4.50	4.50
			Water Heater	1	5.50	5.50
			Floor Sink	3	4.50	13.50
			Floor Drain	1	4.50	4.50
			Dish Washer			
			Drinking Fountain			
			Urinal			
			Gas System - Outlets	1	5.50	5.50
			Building Sewer (First 100 ft.)			
			Building Sewer (Add'l 100 ft.)			
			Building Sewer (ea. add'l drain)			
			Rainwater Drain			
			Swimming Pool Piping			
			Sand Traps/Receptors			
			Automatic Washing Machine			
			Water Softeners			
			Backwash - Trap			
			Water Lateral			
			Backflow Protective Devices			
			Water Piping (ea. 100 ft.)			
			Lawn Sprinkler System			
			Lawn Sprinkler System			
			TRAP PRIMER	1	4.50	4.50

ADDRESS
13682 EUCLID ST.
LAWYER BLK NO TRACT

PERMIT NO. **150734A**

OWNER
CIRCLE K CORP. (714) 642-0462

OWNER'S ADDRESS
2583 NEWPORT BLD COPTA MESA CA 92067

NEW BUILDING OR ADDITION - AREA
160. SQ. FT. 2014 SQ. FT. E2 PLAN COMM. PERMIT

VALIDATION
P-PER 56.00
ISS 10.00
1#3218A 4-01'87 CHECK 104.06

PLUMBING CONTRACTOR
D.J. PLUMBING CO INC 267361

ADDRESS
1061 ALESSANDRO LOS ANGELES 4849250

CITY PHONE
LOS ANGELES 213 4849250

WORKER'S COMPENSATION REQUIREMENTS

State Compensation Insurance Policy No. 24K 002440 Expiration Date 9-87

I certify that in the performance of the work for which this certificate is issued, I shall not employ any person in any manner so as to become subject to the Worker's Compensation laws of California.

NOTE: If, after making such certificate, the applicant for the same should become subject to the Worker's Compensation laws of this code, he shall forthwith comply with the provisions of Section 3700 of his contract that he must be bonded.

I certify that I have read this application and state that the above information is correct. I agree to comply with all City, State and Federal laws relating to pending construction. I further agree to hold the City of Garden Grove free and harmless from any liability arising out of injury or bodily damage resulting from work performed pursuant to this permit.

Oliver Eugene 3-26-87
PERMIT APPLICANT SIGNATURE

BUSINESS TAX CERTIFICATE INFORMATION

I certify that the following Contractor's License No. 267361 and Classification C-36 is in full force and effect.

D.J. PLUMBING CO INC *Oliver Eugene* 3-26-87
(PRINT) CONTRACTOR (PRINT) SIGNATURE

BUSINESS TAX CERTIFICATE INFORMATION

I certify that I am exempt from Section 7031 of the California Professional Code, Division 2, Chapter 1, Article 1, Section 7031 under the following Section:

Owner Section 7044
Employee work on or after July 1, 1981 (Section 7044)

Other:

(PRINT) PROPERTY OWNER (PRINT) CONTRACTOR SIGNATURE

DATE OF PERMIT

NO. OF PERMITS

CORRECTIONS

FINAL 6-2-87 *ADAM*

UTILITY CO NOTIFIED

IDENTIFICATION CODE

ITEM	CODE	FEES
Plan Retention Fee		38.06
Plan Check		56.00
Permit		10.00
ISSUANCE		66.00
TOTAL FEES		104.06

PLUMBING PERMIT NO.

PLUMBING PERMIT NO.

APPROVED BY
ADK 4-1-87

DATE ISSUED

Work is not started until 180 days from date of issue and is not valid for more than 180 days. This permit will be null and void if not used within 180 days.

PLUMBING PERMIT

INSPECTION RECORD

FEES

P15

For Applicant to Fill in

APPROVALS	DATE	INSPECTOR	TYPE OF FIXTURE OR ITEM	NO.	EACH	\$ FEE
Soil Piping	4/15/87	W...	Water Closet (toilet)	1	450	450
Ground Plumbing			Bath Tub			
Rough Plumbing	4/15/87	W...	Shower			
Gas Piping			Lavatory (Wash Basin)	2	450	900
Gas Vent			Kitchen Sink	1	450	450
			Garbage Disposal			
			Laundry Tub or Tray	1	450	450
			Water Heater	1	550	550
			Floor Sink	3	450	1350
			Floor Drain	1	450	450
			Dish Washer			
			Drinking Fountain			
			Urinal			
			Gas System - Outlets	1	550	550
			Building Sewer (First 100 ft)			
			Building Sewer (Add'l 100 ft)			
			Building Sewer (ea. add'l drain)			
			Rainwater Drain			
			Swimming Pool Piping			
			Sand Trap/Receptors			
			Automatic Washing Machine			
			Water Softeners			
			Backwash - Trap			
			Water Lateral			
			Backflow Protective Device			
			Water Piping (ea. 100 ft)			
			Lawn Sprinkler			
			Lawn Sprinkler (add'l)			
			TRAP PRIMER	1	450	450
FINAL	6-2-87	W...				
UTILITY CO NOTIFIED						
IDENTIFICATION CODE						
BUILDING PERMIT NO.						

ADDRESS: 13682 EUCLID ST. CITY NO. 150734A

OWNER: CIRCLE K CORP. (714) 642-0462

OWNER'S ADDRESS: 2588 NEWPORT BLDG COSTA MESA CA 92627

NEW BUILDING OR ADDITION AREA: 160 SQ. FT. EXISTING BUILDING REMOVED AREA: 2014 SQ. FT. BUILDING TYPE: COMM. MARKET

VALIDATION: 1#3218A 4-01'87 CHECK 104.06

PLUMBING CONTRACTOR: D.J. PLUMBING CO INC 267361

ADDRESS: 1061 ALLESANDRO LOS ANGELES 4849250

WORKER'S COMPENSATION REQUIREMENTS

State Compensation Insurance Policy No. BK 022448 Expiration Date 9-87

I certify that in the performance of the work for which this permit is issued, I shall not employ any person in any manner so as to become subject to the Worker's Compensation laws of California.

NOTE: If, after making such certification, the applicant for this permit should become subject to the Worker's Compensation laws of this code, he shall forthwith comply with the provisions of Section 3700 of the California Labor Code.

I certify that I have read this article and state that the information is correct. I agree to comply with the City and State laws relating to pending construction. I further agree to hold the City of Garden Grove free and harmless from any liability for the amount of injury or bodily damage resulting from work performed relevant to this permit.

Oliver Ferguson 3-26-87

BUSINESS TAX CERTIFICATE INFORMATION

I certify that the following Contractor's License No. 267361 and Classification: C-36 is valid and in full effect.

D.J. PLUMBING CO INC Oliver Ferguson 3-26-87

BUSINESS TAX CERTIFICATE INFORMATION

I certify that I am exempt from Section 1001 of the Professional Code, Division 2, Chapter 1, starting on the following Section:

Owner: Section 7044
Employer: Work on premises of contractor or subcontractor
Other: _____

ITEM CODE FEES

38.06
56.00
10.00
TOTAL FEES: 104.06

INSPECTOR: [Signature]

If work is not started within 180 days from date of issuance and abandoned for more than 180 days, this permit will be deemed void.

PLUMBING PERMIT
DEVELOPMENT SERVICES DEPT.
GARDEN GROVE, CAL 92640

INSTRUCTION FOR THE PERMITTEE OR HIS CONTRACTOR: THIS PERMIT IS VALID FOR ALL WORK DESCRIBED THEREIN. IF WORK IS STARTED BEFORE PERMIT IS ISSUED, A DOUBLE FEE WILL BE CHARGED.

For Applicant to Fill in: Permit No. **079155A**
Address **13097 Avenida**
Lot No. **13097** Tract No. **13097**

PERMIT FEES

NO.	TYPE OF FIXTURE OR ITEM	EACH	\$ FEE
	Water Closet (Toilet)	\$1.75	
	Bath Tub	1.75	
	Shower	1.75	
	Lavatory (Wash Basin)	1.75	
	Kitchen Sink	1.75	
	Garbage Disposal	1.75	
1	Laundry Tub or Tray	1.75	1.75
1	Water Heater	1.75	1.75
	Floor Sin	1.75	
2	Floor Drain	1.75	3.00
	Dish Washer	1.75	
	Drinking Fountain	1.75	
	Urinal	1.75	
1	Gas System Gas 18	1.75	7.15
	Building Sewer (Ea. 100 ft.)	6.00	
	Building Sewer (Add'l 100 ft.)	2.00	
1	Building Sewer (ea. 100 ft. drain)	3.00	3.00
	Rainwater Drain	2.00	
	Swimming Pool Piping	1.75	
	Sand Traps Receptors	1.75	
	Automatic Washing Machine	1.75	
1	Water Softeners	1.75	1.75
12	Backwash - Trap	1.75	21.00
	Water Lateral	1.75	
	Backflow Protective Devices	2.00	
	Water Piping (ea. 100 ft.)	2.00	
	Lawn Sprinklers (Single Dwellings Only)	2.00	
	Lawn Sprinklers (other)	10.00	
ISSUANCE OF PERMIT			3.00

Owner: **Tie Tech Market**
Owner's Address: **HARRY DRUMMOND PLYER**
Plumbing Contractor: **438 NE PALMIST AVE**
Contractor's Address: **RECORDO BEACH** Phone: **376-6226**
Occupancy: **COIN LAUNDRY**
New Bldg. Exist. Bldg.

I hereby acknowledge that I have read the above and agree to comply with the above and shall not employ any person in violation of the workmen's compensation laws of the State of California.
Signature of Permittee: **[Signature]** Date: **7-24-75**

INSPECTION RECORD

APPROVALS	DATE	INSPECTOR
Soil Piping		
Ground Plumbing		
Rough Plumbing		
Gas Piping		
Gas Vent		
Sewer		
Main Drain and Vacuum Lines		
Water Heater		
Backwash		
Water Lateral		
FINAL	7-23-75	[Signature]
UTILITY CO. NOTIFIED	7-23-75	[Signature]

Plan Check \$ **—** Plumbing Permit \$ **42.40**
Permit Authorized By **Phil B.** Date **7/24/75**

I, INSPECTOR **+ 30th Lic.** Bldg. Permit # _____