

BUILDING PERMIT

Department of Building

CITY OF

BERNARD C. ADAMS, Director

GARDEN GROVE

ZONING AND BUILDING

Use Zone <i>R1</i>	Main Use	Acc. Use	Var. No.
St. Set Back -	PL		PL
Side Yard	<i>R-12'</i>		Projection
Side Yard	<i>←</i>		Projection
Rear Yard	<i>✓</i> Stories		Parking Req'd.
Zoning Approved By			Date
Group <i>F</i>	Type <i>U</i>		Plan Ck.
Remarks:	<i>NO PLAN SEE PLOT PLAN.</i>		

INSPECTION RECORD

APPROVAL	DATE	INSPECTOR
Foundation and Location		
Reinforcing		
Roof Shtg.		
Rough Frame		
Leth or Drywall		
Plas. Brown Ct.		
Other		
Land Use		
Final	<i>5-27-64 TH</i>	
Utility Release		

FEES

Plan Check	\$	Building Permit	\$ <i>2.00</i>
Bond	\$	Expiration Date	

Permit Authorized By *[Signature]* Date *8-25-62*

For Applicant to Fill in (USE INK) 1

Job Address *11351 JACALENE LANE* Permit No. *20164*

Lot No. *122* Tract No. *2255* Blk No.
 Please Attach Meters & Bounds (2 Copies)

Owner *WILLIAM W JOHNSON*

Owner's Address *11351 JACALENE LANE*

Description of Work New Add'n Remodel Relocate

Use of Building *HOT WATER HEATER ENCLOSURE*

Area of Building *4'* Valuation \$ *50.00*

Validation *AUG 23-62 11 090 M*****2.00*

Arch. or Engr. Address

Contractor *OWNER,* Phone

Address

I hereby acknowledge that I have read this application and state that the above is correct and agree to comply with all ordinances and State laws regulating building construction. I hereby certify that I am properly registered with and/or licensed as required by the City of Garden Grove and/or State of California, or that I am the legal owner of the above described property, and I certify that in the performance of the work for which this permit is issued I shall not employ any person in violation of the workmen's compensation laws of the State of California.

Signature of *William W Johnson* Date

Permittee Address *11351 JACALENE LANE* Lic. No.

RELOCATION

PRESENT BLDG. ADDRESS

MOVING CONTRACTOR ADDRESS

PUBLIC WORKS

Street Address *O.E.* By *J.S.J.*

Record of Survey	REQUIRED	PROVIDED
R/W Dedication	<i>[Signature]</i>	
Bonds		
Encroachment Permit		

Remarks *J.S.J.*

Routing: #1 Bldg. Inspector #2 Office File #3 Statistics #4 Owner

PLOT PLAN

Department of Building
Bernard C. Adams
Director

CITY OF
GARDEN GROVE

WILLIAM W. JOHNSON

1

Job Address

11351 JACQUELINE LANE

Permit Number

20164

Lot

Tract

Blk.

DIMENSION PLOT PLAN COMPLETELY SHOWING
ALL BLDGS. ON THE LOT AND THEIR USE

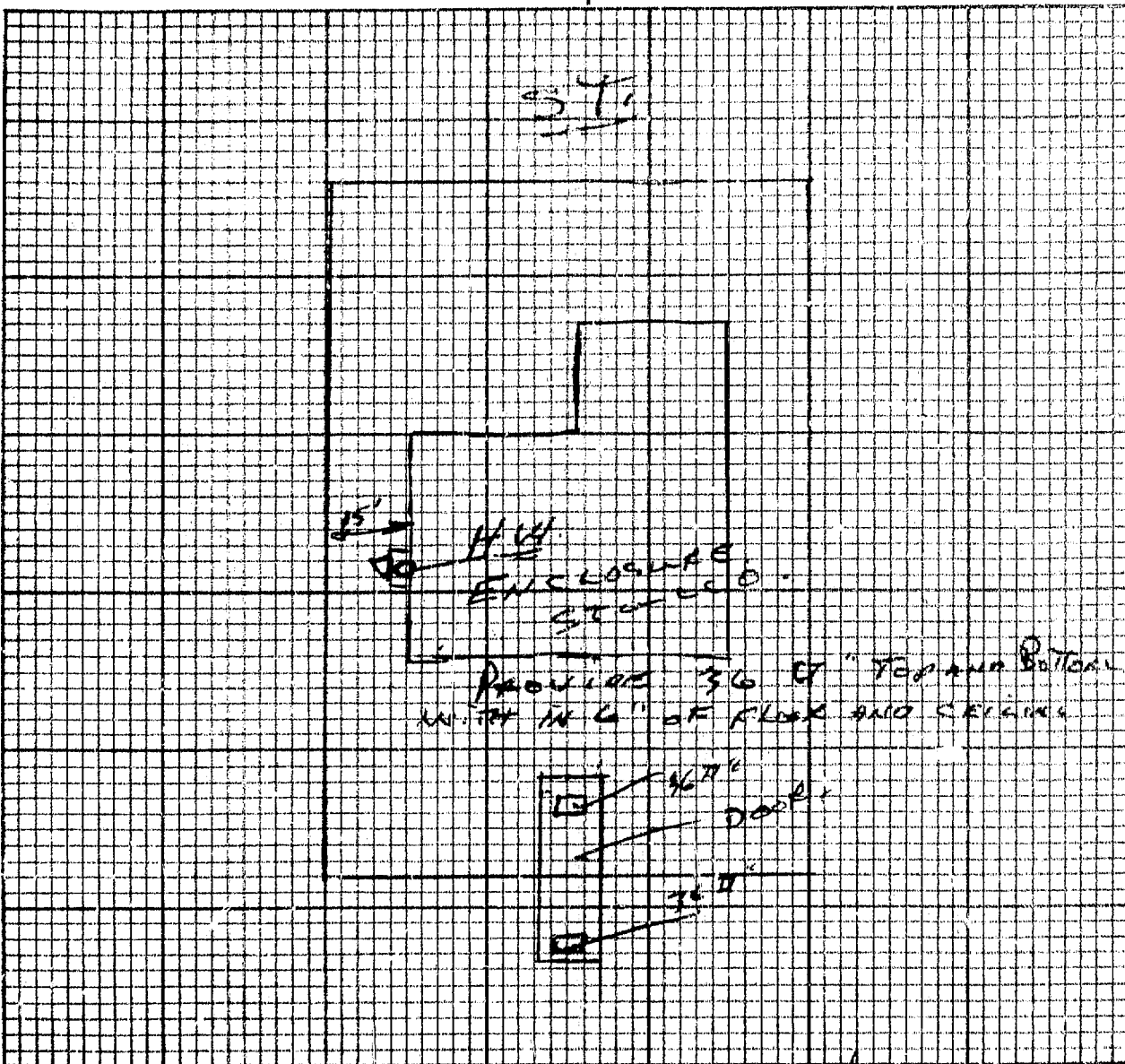

I certify the information hereon is complete and correct.
Routing: #1 Building Inspector #2 Office File #3 Owner

William W. Johnson
By: _____

Date _____

PLUMBING PERMIT

Department of Building
B.C. Adams
Director

CITY OF
GARDEN GROVE

For Applicant to Fill in (Use Ink)

1

Job 11351 Permit No. 2-70-70
Address JACARNE LANE

PERMIT FEES

NUMBER	TYPE OF FIXTURE OR ITEM	\$	FEE
	Water Closet (Toilet)		
	Bath Tub		
	Shower		
	Lavatory (Wash Basin)		
	Kitchen Sink or Garb. Disp.		
	Laundry Tub or Tray		
	Water Heater	1	50
	Slop Sink		
	Floor Sink		
	Floor Drain		
	Dish Washer		
	Drinking Fountain		
	Urinal		
	Gas System - Outlets		
	House Sewer		
	Lawn Sprinklers		
	Swimming Pool Piping		
	Sand Traps		
	Automatic Washing Mach.		
	Water Softeners		
	Furnace		
	Water Heater Test		
	Miscellaneous		
	Backwash		

Lot No. Tract No. Blk. No.

Owner WILLIAM W JOHNSON

Owner's Address 11351 JACARNE LANE

Plumbing Contractor

Contractor's Address

Phone City Lic. No.

Use of Bldg.

New Bldg. Old Bldg.

Validation MG-23-62 11 091 M*****350

I hereby acknowledge that I have read this application and state that the above is correct and agree to comply with all ordinances and State laws regulating plumbing.

I hereby certify that I am properly registered with and/or licensed as required by the City of Garden Grove and/or State of California, or that I am the legal owner of the above described property, and I certify that in the performance of the work for which this permit is issued I shall not employ any person in violation of the workmen's compensation laws of the State of California.

Signature of William W Johnson Date 8-23-62

Address 11351 JACARNE LANE

APPROVALS	DATE	INSPECTOR
SOIL PIPING		
GROUND PLUMBING		
ROUGH PLUMBING		
GAS PIPING		
GAS VENT		
ROUGH FURNACE		
SEPTIC TANK or Cesspool		
SEWER		
GAS TEST		
MAIN DRAIN AND VACUUM LINES		
WATER HEATER		
BACKWASH		
FINAL	<u>5-4-64</u>	<u>R 197 W</u>
UTILITY CO. NOTIFIED		

Issuance of Permit 2 00

TOTAL FEE \$ 3 50

Permit Authorized By [Signature] Date 8-23-62

Routing: #1 Plumbing Inspector #2 Office File #3 Owner Bldg. Permit # 201641

PLUMBING PERMIT

Department of Building
B. C. Adams
Director

CITY OF
GARDEN GROVE

JE 7-4200

PERMIT FEES

No.	TYPE OF FIXTURE OR ITEM	EACH	\$	FEE
	Water Closet (Toilet)	\$1.00		
	Bath Tub	1.00		
	Shower	1.00		
	Lavatory (Wash Basin)	1.00		
	Kitchen Sink	1.00		
	Garbage Disposal	1.00		
	Laundry Tub or Tray	1.00		
	Water Heater	1.50		
	Slop Sink	1.00		
	Floor Sink	1.00		
	Floor Drain	1.00		
	Dish Washer	1.00		
	Drinking Fountain	1.00		
	Urinal	1.00		
	Gas System — Outlets	1.00		
	House Sewer	1.00		
	Lawn Sprinklers	2.00		
	Swimming Pool Piping	1.00		
	Sand Traps	1.00		
	Automatic Washing Mach.	1.00		
X	Water Softeners	1.50		
	Backwash	1.50		1 50

Issuance of Permit 2 00
TOTAL FEE \$ 3 50

Permit Authorized By *R. 1990* Date *7.5.63*

Routing: #1 Plumbing Inspector #2 Office File #3 Owner Bldg. Permit #

For Applicant to Fill in (Use Int)

Job Address 11351 Jackalene Ln. Permit No. 28976
Lot No. Tract No. Blk. No.

Owner William W. Johnson
Owner's Address 11351 Jackalene Ln.
Plumbing Contractor Culligan Water Cond.

Contractor's Address 1911 S. Manchester
Phone Jo 4-2233 City Lic. No.

Use of Bldg.

New Bldg. Old Bldg.

Validation 11 6 63

I hereby acknowledge that I have read this application and state that the above is correct and agree to comply with all ordinances and State laws regulating plumbing.

I hereby certify that I am properly registered with and/or licensed as required by the City of Garden Grove and/or State of California, or that I am the legal owner of the above described property, and I certify that in the performance of the work for which this permit is issued I shall not employ any person in violation of the workman's compensation laws of the State of California.

Signature of Permittee *W. Johnson* Date *1-30-63*

Address

APPROVALS	DATE	INSPECTOR
SOIL PIPING		
GROUND PLUMBING		
ROUGH PLUMBING		
GAS PIPING		
GAS VENT		
SEPTIC TANK or Cesspool		
SEWER		
GAS TEST		
MAIN DRAIN AND VACUUM LINES		
WATER HEATER		
BACKWASH		
FINAL		
UTILITY CO. NOTIFIED		

PLUMBING PERMIT

CITY OF GARDEN GROVE

For Applicant to Fill in (Use Ink)

Job Address 11351 Jaukalene Ln. Permit No. 28974

Let No. Tract No. Blk. No.

Owner William W. Johnson

Owner's Address 11351 Jaukalene Ln.

Plumbing Contractor Gulligan Water Cond.

Contractor's Address 1911 S. Manchester

Phone Je 4-2233 City Lic. No.

Use of Bldg.

New Bldg. Old Bldg.

Validation FEB-6-63 11 036 IN****350

I hereby acknowledge that I have read this application and state that the above is correct and agree to comply with all ordinances and State laws regulating plumbing.

I hereby certify that I am properly registered with and/or licensed as required by the City of Garden Grove and/or State of California, or that I am the legal owner of the above described property, and I certify that in the performance of the work for which this permit is issued I shall not employ any person in violation of the workman's compensation laws of the State of California.

Signature of Permittee  Date 1-30-63

Address

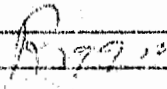
APPROVALS	DATE	INSPECTOR
SOIL PIPING		
GROUND PLUMBING		
ROUGH PLUMBING		
GAS PIPING		
GAS VENT		
SEPTIC TANK or Cesspool		
SEWER		
GAS TEST		
MAIN DRAIN AND VACUUM LINES		
WATER HEATER		
BACKWASH		
FINAL	11-2-65	
UTILITY CO. NOTIFIED		

PERMIT FEES

TYPE OF WORKING OR FEES	RATE	Q	FEES
Water Closet (Toilet)	\$1.00		
Sink Tub	1.00		
Shower	1.00		
Lavatory (Wash Basin)	1.00		
Kitchen Sink	1.00		
Garbage Disposal	1.00		
Laundry Tub or Tray	1.00		
Water Heater	1.50		
Slop Sink	1.00		
Floor Sink	1.00		
Floor Drain	1.00		
Dish Washer	1.00		
Drinking Fountain	1.00		
Urinal	1.00		
Gas System — Outlets	1.00		
House Sewer	1.00		
Lawn Sprinklers	2.00		
Swimming Pool Piping	1.00		
Sand Traps	1.00		
Automatic Washing Mach.	1.00		
x Water Softeners	1.50	1	50
Backwash	1.50		

Insurance of Permit 2 00

TOTAL FEE \$ 3 50

Permit Authorized By  Date 2-5-63

Routing: #1 Plumbing Inspector #2 Office File #3 Owner Bldg. Permit #