

BUILDING PERMIT

Department of Building CITY OF
B. C. ADAMS, Director GARDEN GROVE

ZONING AND BUILDING

Use Zone	Main Use	Acc. Use	Var. No.
St. Set Back -	PL		PL
Side Yard		Projection	
Side Yard		Projection	
Rear Yard		No Parking Sp. Req'd.	
Zoning Approved By		Date	
Group	Type	Plan Ck.	
Remarks:			

INSPECTION RECORD

APPROVAL	DATE	REMARKS
Foundation and Location	10-17-61	left detail sheet
Reinforcing		
Roof Shtg.		
Rough Frame		
Lath or Drywall		
Plas. Brown Ct.		
Other		
Land Use		
Final	10-18-61	top
Utility Release		

FEES

Plan Check	\$	Building Permit	\$300
Bond	\$	Expiration Date	

Permit Authorized By SH Date 10-16-61

Routing: #1 Bldg. Inspector #2 Office File #3 Statistics #4 Owner

For Applicant to Fill in (Use Ink) **1**
Job ~~XXXX~~ Permit No. **16780**
Address **13202 HILTON LN.**

Lot No. **29** Tract No. **2923** Blk No. **16780**
Please Attach Metes & Bounds (2 Copies)

Owner **E. TIFFANY**

Owner's Address **22320 HILTON LN.**

Description of Work New Add'n Remodel Relocate

Use of building **BLOCK WALL**

Area of Building **62** Valuation \$ **244.00**

Validation **OCT 16 61 11 018 CI*****3.00**

Arch. or Engr. Address

Contractor **CAUSE CONST.** Phone

Address **13021 LEWIS ST.**

I hereby acknowledge that I have read this application and state that the above is correct and agree to comply with all ordinances and State laws regulating building construction.

I hereby certify that I am properly registered with and/or licensed as required by the City of Garden Grove and/or State of California, or that I am the legal owner of the above described property, and I certify that in the performance of the work for which this permit is issued I shall not employ any person in violation of the workmen's compensation laws of the State of California.

Signature of Permittee Fred H. Ocker Date 16 OCT-61 Lic. No.

Address **13021 LEWIS ST.**
RELOCATION

PRESENT BLDG. ADDRESS

MOVING CONTRACTOR ADDRESS

PUBLIC WORKS

Street Address **OK** By OK 10/16/61

Record of Survey

R/W Dedication

Bonds

Encroachment Permit

Remarks

PLOT PLAN

1

Department of Building
B. C. Adams
Director

CITY OF
GARDEN GROVE

Job ~~20250~~ 13202
Address HILTON LN.

Permit Number
16780

DEVELOPER MUST COMPLETELY SHOWING
ALL BUILDINGS ON THE LOT AND THEIR USE

Lot 27 Tract 2923 Blk.

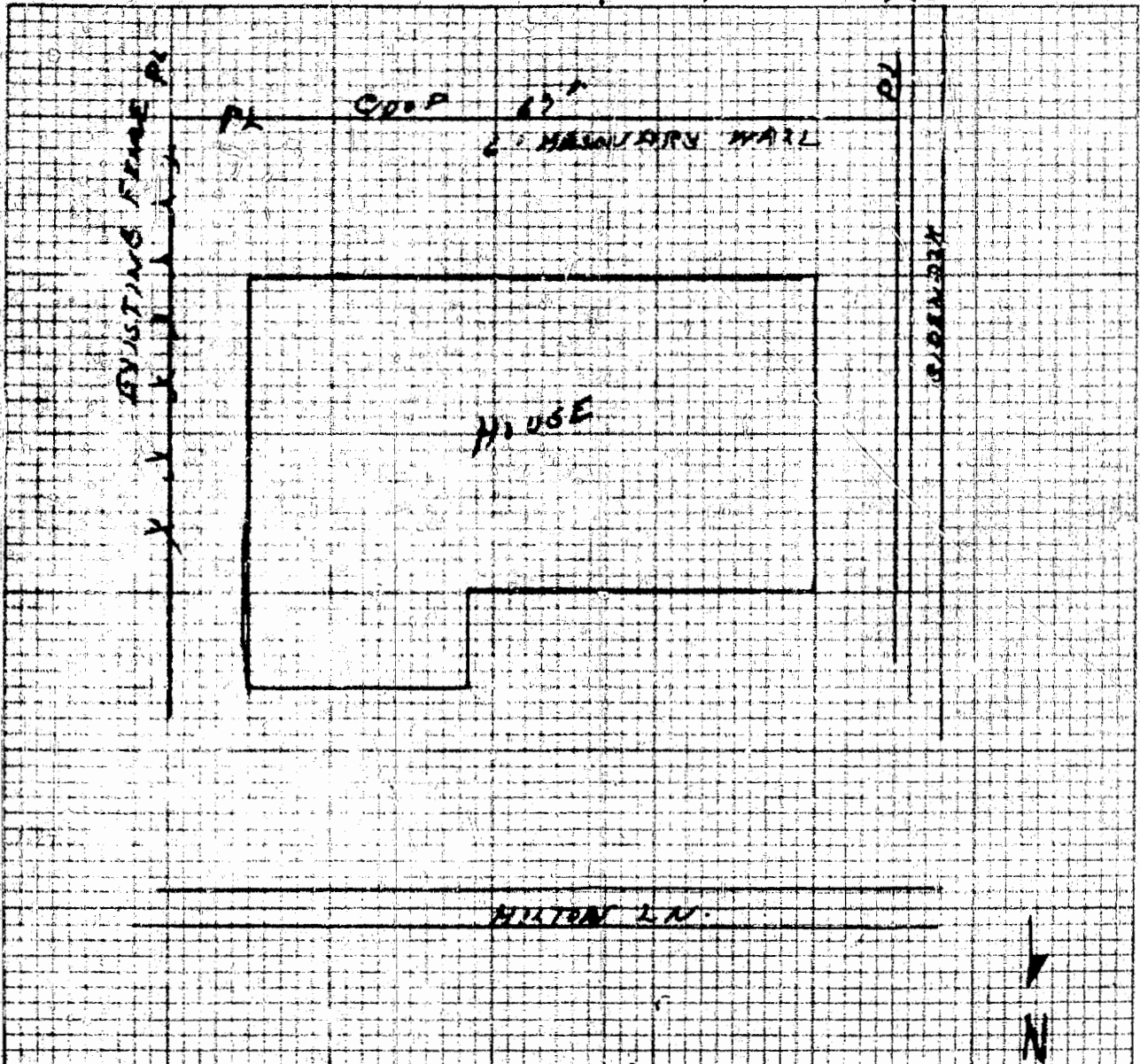

I certify the information furnished hereon is complete and correct.

Routing: #1 Building Inspector

#2 Office File

#3 Owner By L. J. [Signature] Date _____

BUILDING PERMIT

Department of Building
P. O. Address
Borough

CITY OF
GARDEN GROVE

ZONING AND BUILDING

Map No.	APO	Var. No.
Use Zone	Main Use	Acc. Use
St. Set Back -	FL	FL
Side Yard Rt	Projection	
Side Yard Lt	Projection	
Rear Yard	No Parking Sp. Req'd.	
Sealing Approved By	Date	
Group	Type	Plan Cl.
Remarks		

INSPECTION RECORD

DESCRIPTION	DATE	INSPECTOR
Foundation	4-17-58	WJH
Plumbing	5-16-58	WJH
Electrical	5-28-58	WJH
Lot or Driveway	6-10-58	WJH
Plas. Brown Cl.	7-16-58	RDP
Roof	9-23-58	RDP
Utility Release	9-24-58	WJH

S40 || DC-LE-100
 S20 || OS-6-100

Building Permit	\$ 35.00	Rec'd By
Plan Check	\$ 17.50	Rec'd By
Remarks		

Permit Authorized By WJH Date 7-28-58

Meeting at 10:00 AM Inspector City Office File Submittals Owner

For Applicant to Fill in (Use Ink)

Job No. 13202	Hilton Place	Permit No. 2527
Address	Arroyo Grove Calif.	
Lot No. 22	Tract No. 2923	Blk. No.
Please Attach Notes & Bounds (2 Copies)		
Owner	Mor-Sun Co.	
Owner's Address	13262 So. Victoria Victorville Calif.	
Description of Work	New <input checked="" type="checkbox"/> Add'n <input type="checkbox"/> Remodel <input type="checkbox"/> Relocate <input type="checkbox"/>	
Use of Building	Dwelling & Att. Garage	
Area of Building	1582	Valuation \$ 13,700.00
Arch. or Engr.	J. Major & Ass	Address Downey
Contractor	Owner	Address Same

I hereby acknowledge that I have read this application and state that the above is correct and agree to comply with all ordinances and State laws regulating building construction.

I hereby certify that I am properly registered with and/or licensed as required by the City of Garden Grove and/or State of California, or that I am the legal owner of the above described property, and I certify that in the performance of the work for which this permit is issued I shall not employ any person in violation of the workmen's compensation laws of the State of California.

Signature of Permittee Wm. Edwin Lopez
Address by Edward E. Lopez
PUBLIC WORKS

Street Imp. _____
Address _____ By _____ Date _____

RELOCATION
PRESENT BLDG. ADDRESS _____

MOVING CONTRACTOR ADDRESS _____

INSPECTION FEE _____ RECEIPT NUMBER _____

SURETY DATE REC'D _____ REC'D BY _____

CASH DEP. DATE REC'D _____ REC'D BY _____

RELOCATION AUTHORIZED BY _____ DATE _____

CITY OF
GARDEN GROVE

1
 Proposed to Fill In This Part
 10262 Hilton Place
 Garden Grove Calif. Permit No. 2529
 Lot No. 12 Tract No. 2923 Blk. No.

Please Attach Maps & Bounds (2 Copies)

Owner Mer-sha Co.

Owner's Address 10262 So. Victoria Whittier Calif.

Description of Work New Add'n Remodel Relocate

Use of Dwelling & Att. Garage Building

Area of Building 1552 Valuation \$ 15,700.00

Arch. or Engr. G. Major & Ass. Address Downey

Contractor Owner Address Bena

PERMITS AND RECORDS	
APP	Var. No.
Main Use	Acc. Use
Projection	
Projection	
No Parking Sp. Req'd	
Approved By	Date
Spec	Plan Ct.

PERMITS RECORDS	
APP	Remarks
117-58	WPH
118-58	WPH
119-58	WPH
120-58	WPH
121-58	WPH
122-58	WPH
123-58	WPH
124-58	WPH

I hereby acknowledge that I have read this application and state that the plans in contact and agree to comply with all ordinances and State laws regarding building construction.

I hereby certify that I am properly registered with and/or licensed as required by the City of Garden Grove and/or State of California, or both; am the legal owner of the above described property, and I certify that in the performance of the work for which this permit is issued I shall not employ any person in violation of the workman's compensation laws of the State of California.

Signature of *Mer-sha Co.*
 License No. *Edmund G. ...*

PUBLIC WORKS

Street Imp. Address By Date

RELOCATION

Project No. 00000
 Project Name
 CONTRACTOR
 Remarks

Inspection No. Security Number

START	DATE	BY
END	DATE	BY

DATE
 Owner

BUILDING PERMIT

DEVELOPMENT SERVICES DEPT., GARDEN GROVE 638-6771

FIRE ZONE: OCCUPANCY: TYPE: RES OCC. LOAD: FIRE SPRINK.:

USE ZONE: R-1 FRONT: LEFT: RIGHT: REAR:

PARK SPACES REQUIRED: EAVE PROJ.: SETBACKS: N.A. N.A. 3' 19'

PLANNING ACTION: 2005 "LAWLITATED" 11x10 PLANNING BILL

LAND USE APPROVED BY: SM DATE: 5/14/05

FEES AND BONDS			
	AMOUNT	REQ'D	PROVIDED
PERCEL MAP			
STREET DEDICATION			
STREET BOND			
WATER BOND			
WATER ASSEST. FEE			
FIRE HYDRANT FEE			
FAIRWAY TREE FEE			
PARK & REC. FEE (DIST.)			
WATER ASSEST. FEE (DIST.)			

NOT REQ'D

REMARKS:

CURRENT DIS. FEE REQ'D	O.C. BANT. DIS. FEE REQ'D	DATE	INITIAL

INSPECTION RECORD		
APPROVAL	DATE	INSPECTOR
FOUNDATION & LOCATION		
REINFORCING		
ROOF SHTG.		
ROUGH FRAME		
INSULATION, ENERGY		
LATH OR DRYWALL		
PLAS. BROWN CT.		
SOUND INSULATION		
SMOKE DETECTOR		
PARKING		
LANDSCAPING		
LAND USE FINAL		
FINAL	<u>5-22-05</u>	<u>SM</u>
UTILITY RELEASE		

VALUATION: 300 (NOTE: INCLUDE LABOR, MAT., WINDS, PLUMB., HEAT., ETC.)

FEES: 500

PLANNING CHECK: 250 BUILDING PERMIT: 500

PERMIT AUTHORIZED BY: SM

INSTRUCTION: FILL IN AREA WITHIN HEAVY LINES. USE TYPEWRITER OR BALL POINT PEN. PRESS FIRMLY. BE SURE ALL COPIES ARE LEGIBLE. NO ERASURES PERMITTED. A DOUBLE FEE WILL BE CHARGED IF WORK IS STARTED BEFORE PERMIT IS ISSUED.

ADDRESS: 13202 Hilton Ln PERM: 07090000

LOT NO: 04 TRACT NO: 12000 BLK NO.:

OWNER: Donald B Switzer TEL. NO.: 638-7167

MAILING ADDRESS: 13202 Hilton Ln CITY: GG ZIP: 92643

STATE LIC. NO.: TEL. NO.: CITY: ZIP:

CONTRACTOR: OWNER LIC. NO.: TEL. NO.: CITY: ZIP:

PRESENT BLDG. USE: APR 14 75 PROPOSED BLDG. USE: 11 ONY M *****250

APR 14 75 11 ONY M *****250

DESCRIBE WORK TO BE DONE: INSTALL 10x10 STORAGE RACK

NEW ADDN. ALTER REPAIR DEMOLISH

FLOOR AREA (SQ. FT.): 100 SF NO. OF STORIES: NO. OF DWELLING UNITS:

I certify that I have read this application and state that the above information is correct. I agree to comply to all City Ordinances and State laws relating to building construction. I certify that in the performance of the above work I shall not employ any person in violation of the Labor Code of California relating to Workman's Compensation Insurance. I further agree to hold the City of Garden Grove free and harmless from any liability arising out of injury or bodily damage resulting from work performed relevant to this permit.

CONTRACTORS SIGN BELOW

I certify that I am a licensed contractor and that my license is in full force and effect.

Contractor: _____ Authorized Agent: _____ Date: _____

OWNER-BUILDER SIGN BELOW

I certify that I am exempt from the provisions of Cal. P. Div. 3, 5 and P. Code (Contractor's License Law) because (check one):

I am the owner of the above property and will personally perform the above work.

I am the owner of the above property and I will contract to have all of the above work performed by licensed contractors.

I am the owner of the above property and will employ persons to perform the above work with wages as their sole compensation. I will furnish insurance for my employees as required by the Labor Code of California.

Owner's Signature: Donald B Switzer Authorized Agent: _____ Date: _____

If work is not started within 120 days from date of issue or if abandoned for more than 120 days, this permit will be null and void.

A \$10.00 FEE MAY BE CHARGED FOR RE-INSPECTION DUE TO NEGLIGENCE, INCOMPLETE WORK, OR FAILURE TO MAKE CORRECTIONS.

RELOCATION

PRESENT BLDG. ADDRESS: _____

MOVING TO: _____

BUILDING PERMIT PLOT PLAN
Development Services Department
CITY OF GARDEN GROVE

ADDRESS	1902 HILTON LN	PERMIT NO.	76788A
ASSESSING PARCEL NO.	27	BLK	2703
JOB DESCRIPTION (PLEASE CHECK)			
<input type="checkbox"/> New	<input checked="" type="checkbox"/> Addition	<input type="checkbox"/> Alteration	<input type="checkbox"/> Repair
<input type="checkbox"/> Move	<input type="checkbox"/> Demolish		
OWNER	SWITZLER DONALD B. SWITZLER	DATE	4/19/76
		TYPE	100 SQ. ALUMINUM STORAGE BLDG
		DEPOSIT VALUE	300 ²⁰

SHOW PLOT PLAN COMPLETELY SHOWING ALL STRUCTURES ON THE LOT AND THEIR USE.

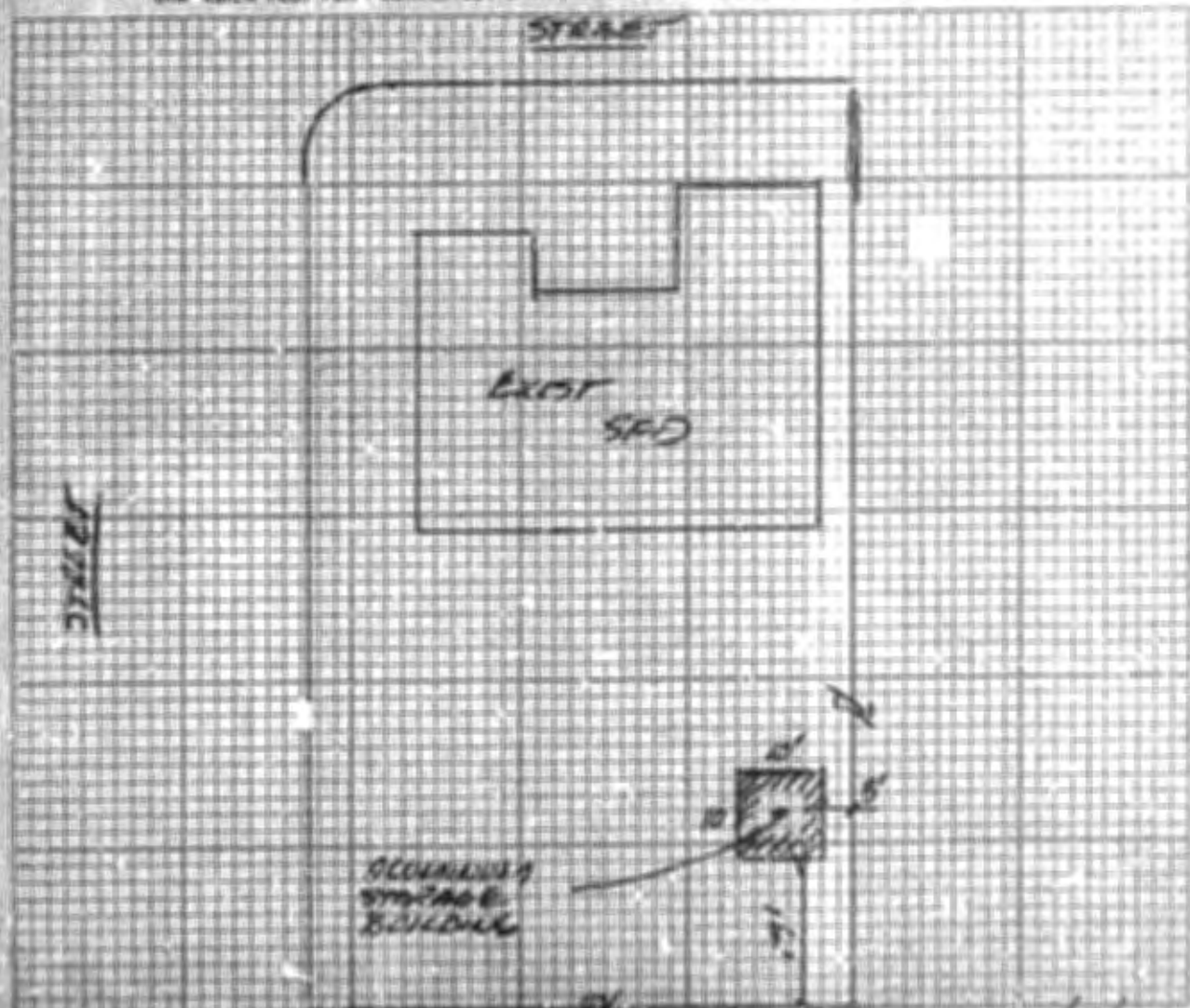

JW on 4/19/76

PLOT PLAN

Department of Building
Bernard C. Adams
Director

CITY OF
GARDEN GROVE

Job Address 13202 HILTON Permit Number
13192 HILTON L.M. 23102
Lot Tract Blk.

DIMENSION PLOT PLAN COMPLETELY SHOWING *permit*
ALL BLDGS. ON THE LOT AND THEIR USE *blms*

23124 2923

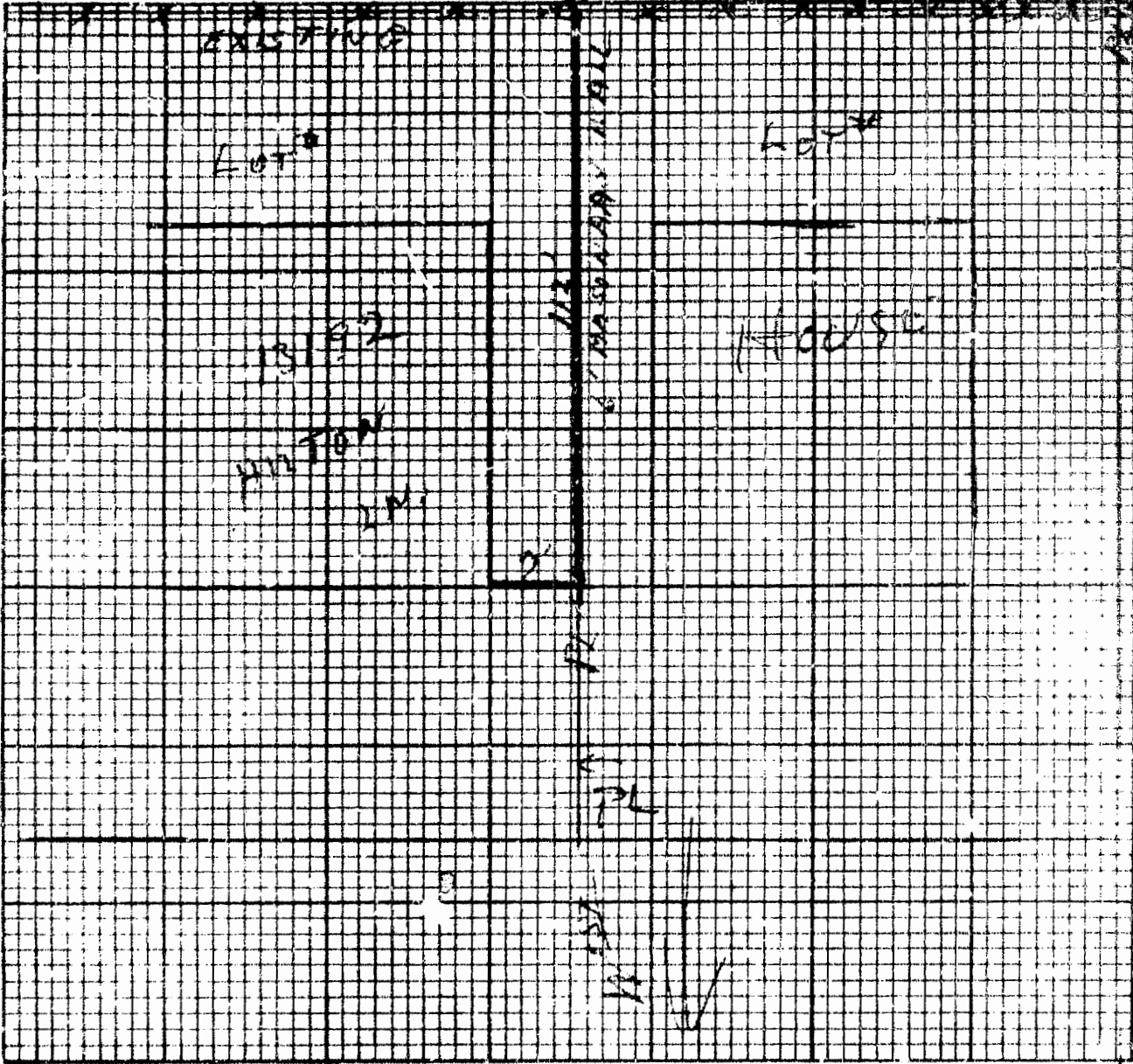

I certify the information hereon is complete and correct.
Routing: #1 Building Inspector #2 Office File #3 Owner

By: *Frank J. Hall* Date: *11/1/51*

INSPECTION RECORD

For Applicant to Fill in

OCCUPANCY I	TYPE RV	OCC. LOAD		FIRE SPRINK.	
		FRONT	LEFT	RIGHT	REAR
USE ZONE R-1	Eav Proj.				
FIRE ZONE 3	Sotbacks	1/2			22'5"
PLANNING ACTION	PLANS	provided			
LAND USE APPROVED BY	DATE	9/25/78			
REMARKS:					
G.G. SANT. DIS. FEE REQ'D.	O.C. SANT. DIS. FEE REQ'D.	DATE	INITIAL		
PARCEL MAP	REQ'D	PROVIDED			
R/W DEDICATION					
FEES AND BONDS					
	REV. CODE	AMOUNT			
ST. BOND					
WATER BOND					
WATER ASSMT. FEE (ACRG.)					
WATER ASSMT. FEE (FT.)					
PARKWAY TREE FEE					
PARK & REC. FEE (DIST.)					
DRAIN ASSMT. FEE (DIST.)	E	10150			
PLAN RETENTION FEE					
BLDG. PLAN CHECK	520	6864			
BLDG. PERMIT FEE	226	10707			
ISSUANCE	535	600			
VALUATION	TOTAL FEES	18171			
AUTHORIZED BY	DATE				
Sp	9/25/78				

APPROVAL	DATE	INSPECTOR
FOUNDATION & LOCATION	5-6-79	11/11/79
CONCRETE FLOOR REINFORCING	2-6-78	11/11/79
ROOF SHTG	10-16-78	11/11/79
ROUGH FRAME		
INSULATION, ENERGY		
PLASTER OR DRYWALL	SEP 25 11-1-1978	
PLAS. BROWN CT.		
SOUND INSULATION		
SMOKE DETECTOR		
PARKING		
LANDSCAPING		
LAND USE FINAL	9-20-82	J
FINAL		
UTILITY RELEASE		
IDENTIFICATION CODE		

WORKMEN'S COMPENSATION REQUIREMENTS

I certify that I have read this application and state that the above information is correct. I agree to comply to all City Ordinances and State laws relating to building construction. I certify that in the performance of the above work I shall not employ any person in violation of the Labor Code of California relating to Workman's Compensation Insurance. I further agree to hold the City of Garden Grove free and harmless from any liability arising out of injury or bodily damage resulting from work performed relevant to this permit.

CONTRACTORS SIGN BELOW

I certify that I am a licensed contractor and that my license is in full force and effect.
W.C. # _____ EXP. DATE _____

CONTRACTOR _____ By _____ AUTHORIZED AGENT _____ DATE _____

OWNER-BUILDER SIGN BELOW

I certify that I am exempt from the provisions of Ch. 9, Div. 3, B and P Code (Contractor's License Law) because (check one):

"I am the owner of the above property and will personally perform the above work. I certify that in the performance of the work for which this permit is issued, I shall not employ any person in any manner so as to become subject to the workmen's compensation laws of the State of California.

I am the owner of the above property and I will contract to have all of the above work performed by licensed contractors.
W.C. # _____ EXP. DATE _____

I am the owner of the above property and will employ persons to perform the above work with wages as their sole compensation. I will furnish insurance for my employeas as required by the Labor Code of California.
W.C. # _____ EXP. DATE _____

OWNER'S SIGNATURE _____ By _____ AUTHORIZED AGENT _____ DATE _____

ADDRESS 13202 HILTON LN	PERMIT NO.
LOT NO. 24	TRACT NO. 2923
OWNER DONALD B. SWITZLER	TEL. NO. 971-0736
MAILING ADDRESS 13202 HILTON LN - GARDEN GROVE	CITY 92643
<input type="checkbox"/> ARCH <input type="checkbox"/> ENGR.	STATE LIC. NO. & TYPE
VALIDATION 100 m 6864 9/25/78 101 m 10707 102 m 600	
CONTRACTOR OWNER	
PRESENT BLDG. USE SFD	PROPOSED BLDG. USE SFD
DESCRIBE WORK TO BE DONE FAMILY ROOM W/ CLOSET FOR STEREO EQUIP & CLOSET FOR FAU.	
NEW <input type="checkbox"/> ADD'N <input checked="" type="checkbox"/> ALTER. <input type="checkbox"/> REPAIR <input type="checkbox"/> DEMOLISH <input type="checkbox"/>	
FLOOR AREA (SQ. FT.)	NO. OF STORIES
	NO. OF DWELLING UNITS
If work is not started within 120 days from date of issue or if abandoned for more than 120 days, this permit will be null and void.	
A FEE MAY BE CHARGED FOR RE-INSPECTION DUE TO NEGLIGENCE, INCOMPLETE WORK, OR FAILURE TO MAKE CORRECTIONS.	
RELOCATION	
PRESENT BLDG. ADDRESS	
MOVING CONTRACTOR	
ADDRESS	

PLEASE USE BALL-POINT PEN

BUILDING PERMIT PLOT PLAN
Public Works & Development Dept.
CITY OF GARDEN GROVE

JOB ADDRESS 13202 HILTON LN - G.G.			PERMIT NO 107406A
ASSESSORS PARCEL NO.	LOT 24	BLOCK	TRACT 2923
JOB DESCRIPTION (PLEASE CHECK)			
<input type="checkbox"/> New <input checked="" type="checkbox"/> Addition <input type="checkbox"/> Alteration <input type="checkbox"/> Repair <input type="checkbox"/> Move <input type="checkbox"/> Demolish			
OWNER DONALD B. SWITZLER	DATE	USE Family Room w/ CLOSET FOR STEREO Equip	PERMIT VALUE 20,655.00

DIMENSION PLOT PLAN COMPLETELY SHOWING ALL STRUCTURES ON THE LOT AND THEIR USE.

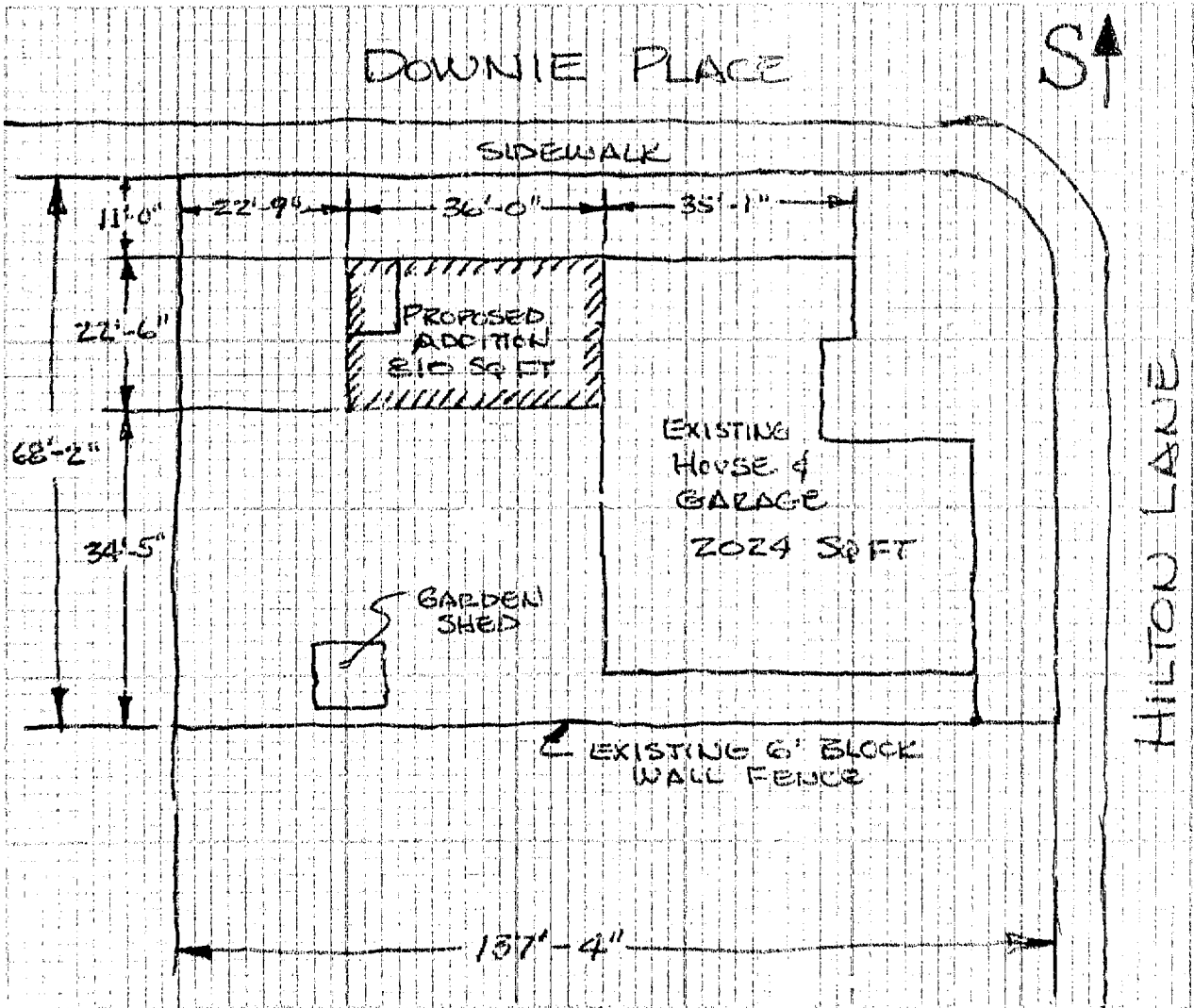

PLUMBING PERMIT

INSPECTION RECORD

FEES

For Applicant to Fill in

APPROVALS	DATE	INSPECTOR	TYPE OF FIXTURE OR ITEM	NO.	EACH	\$ FEE
Soil Piping			Water Closet (toilet)			
			Bath Tub			
			Shower			
Ground Plumbing			Lavatory (Wash Basin)			
			Kitchen Sink			
			Garbage Disposal			
Rough Plumbing			Laundry Tub or Tray			
			Water Heater			
Gas Piping	Ext 11-16-78 B		Floor Sink			
			Floor Drain			
Gas Vent			Dish Washer			
			Drinking Fountain			
Sewer			Urinal			
			Gas System - Outlets			
Main Drain and Vacuum Lines			Building Sewer (First 100 ft.)			
			Building Sewer (Add'l 100 ft.)			
Water Heater			Building Sewer (ea. add'l drain)			
			Rainwater Drain			
Backwash			Swimming Pool Piping			
			Sand Traps/Receptors			
Water Lateral	11-16-78 B		Automatic Washing Machine			
			Water Softeners			3 00
			Backwash - Trap			
			Water Lateral			3 00
			Backflow Protective Devices			
			Water Piping (ea. 100 ft.)			
			Lawn Sprinklers (S.F.D. Only)			
			Lawn Sprinklers (other)			
FINAL	9-20-82					
UTILITY CO. NOTIFIED						
IDENTIFICATION CODE			ITEM	CODE		FEES
			Plan Retention Fee			
			Plan Check			
			Permit	228		6 00
			Issuance	535		6 00
			TOTAL FEES			12 00
						12 00
BUILDING PERMIT NO.			ELECTRICAL PERMIT NO.			
AUTHORIZED BY			DATE			
I. INSPECTOR			9/25/78			

ADDRESS
13202 HILTON LN - GARDEN GROVE

LOT NO. BLK NO. TRACT NO. PERMIT NO.

OWNER
DONALD B. SWITZLER 104409A
971-0736

OWNER'S ADDRESS CITY
13202 HILTON LN - GARDEN GROVE

NEW BUILDING OR ADDITION - AREA EXISTING BUILDING REMODEL AREA OCCUPANCY GROUP USE OF BUILDING AND/OR NUMBER OF UNITS
0 SQ. FT. SQ. FT. SFD

VALIDATION
098 m 600
9/25/78 099 m 600

PLUMBING CONTRACTOR STATE LIC. NO. & TYPE
OWNER

ADDRESS CITY PHONE

I certify that I have read this application and state that the above information is correct. I agree to comply to all City Ordinances and State laws relating to building construction. I certify that in the performance of the above work I shall not employ any person in violation of the Labor Code of California relating to Workman's Compensation Insurance. I further agree to hold the City of Garden Grove free and harmless from any liability arising out of injury or bodily damage resulting from work performed relevant to this permit.

CONTRACTORS SIGN BELOW
I certify that I am a licensed contractor and that my license is in full force and effect.
W.C. # EXP. DATE

By AUTHORIZED AGENT DATE
OWNER-BUILDER SIGN BELOW
I certify that I am exempt from the provisions of Ch. 9, Div. 3, B and P Code (Contractor's License Law) because (check one):
 "I am the owner of the above property and will personally perform the above work. I certify that in the performance of the work for which this permit is issued, I shall not employ any person in any manner so as to become subject to the workmen's compensation laws of the State of California.
 I am the owner of the above property and I will contract to have all of the above work performed by licensed contractors.
W.C. # EXP. DATE
 I am the owner of the above property and will employ persons to perform the above work with wages as their sole compensation. I will furnish insurance for my employees as required by the Labor Code of California.
W.C. # EXP. DATE

By AUTHORIZED AGENT DATE
OWNER'S SIGNATURE
If work is not started within 120 days from date of issue or if abandoned for more than 120 days, this permit will be null and void.
A FEE MAY BE CHARGED FOR RE-INSPECTION DUE TO NEGLIGENCE, INCOMPLETE WORK, OR FAILURE TO MAKE CORRECTIONS.

HEATING, VENTILATING, REFRIGERATION & AIR COND. PERMIT

INSPECTION RECORD

FEES

For Applicant to Fill in

APPROVALS	DATE	INSPECTOR	TYPE OF FIXTURE OR ITEM	NO. EA.	\$ FEE
FURNACE			Furnace to & incl. 100M B.T.U.		500
			More than 100M & incl. 500M B.T.U.		
FURNACE VENTS			More than 500M & incl. 1MM B.T.U.		
			Installation or Relocation of Susp. Heater		
GAS PIPING	10/17/82	[Signature]	Installation or Relocation of Wall Heater		
			Installation or Relocation of Unit Heater		
DUCTS	10/13/82	[Signature]	Installation of Appliance Vent Only		
			Repair, Alteration or Addition to any Heating or Cooling System		
SINGLE DUCT FAN VENT			Incidental Gas Piping		300
KITCHEN HOOD			Each Range Hood Incl. Duct and Fan		
			Each Vent Fan Connected to a Single Duct		
AIR HANDLING UNIT			Each Ventilating System not a Part of a Heating or Air Conditioning System Authorized by Permit		
EVAPORATIVE COOLER			Boiler or Compressor to & incl. 5 Hp.		500
			Absorption System to & incl. 100M B.T.U.		
BOILER OR COMPRESSOR			Boiler or Compressor to & incl. 15 Hp.		
			Absorption System to & incl. 500M B.T.U.		
DECORATIVE APPLIANCE			Boiler or Compressor to & incl. 30 Hp.		
			Absorption System to & incl. 1MM B.T.U.		
			Boiler or Compressor to & incl. 50 Hp.		
			Absorption System to & incl. 2MM B.T.U.		
			Boiler or Compressor over 50 Hp.		
			Each Evaporative Cooler		
			Air Handling Unit to & incl. 2M C.F.M.		
			Air Handling Unit to & incl. 10M C.F.M.		
			Air Handling Unit over 10M C.F.M.		
			OTHER:		
FINAL	9-20-82	[Signature]			
UTILITY CO. NOTIFIED					
IDENTIFICATION CODE			ITEM	CODE	FEES
			Plan Retention Fee		
			Plan Check		
			Permit	229	1300
			Issuance	535	600
			TOTAL FEES		1800
					1900
BUILDING PERMIT NO.	ELECTRIC PERMIT NO.		AUTHORIZED BY	DATE	
			[Signature]	9/25/78	
INSPECTOR					

ADDRESS
13202 HILTON LN - ~~XXXXXX~~

LOT NO. BLK NO. TRACT NO. PKNMITY NO.

OWNER
DONALD B. SWITZLER 104408A
971-0736

OWNER'S ADDRESS
13202 HILTON LN - GARDEN GROVE

NEW BUILDING OR ADDITION - AREA 810 SQ. FT. EXISTING BUILDING REMODEL AREA SQ. FT. OCCUPANCY GROUP SFD USE OF BUILDING AND OR NUMBER OF UNITS

VALIDATION
0967M 1300
7/25/78 097M 600

HEATING CONTRACTOR STATE LIC. NO. & TYPE
OWNER
ADDRESS CITY PHONE

I certify that I have read this application and state that the above information is correct. I agree to comply to all City Ordinances and State laws relating to building construction. I certify that in the performance of the above work I shall not employ any person in violation of the Labor Code of California relating to Workman's Compensation Insurance. I further agree to hold the City of Garden Grove free and harmless from any liability arising out of injury or bodily damage resulting from work performed relevant to this permit.

CONTRACTORS SIGN BELOW
I certify that I am a licensed contractor and that my license is in full force and effect.
W.C. # EXP. DATE

By AUTHORIZED AGENT DATE
OWNER-BUILDER SIGN BELOW
I certify that I am exempt from the provisions of Ch. 9, Div. 3, B and P Code (Contractor's License Law) because (check one):
 I am the owner of the above property and will personally perform the above work. I certify that in the performance of the work for which this permit is issued, I shall not employ any person in any manner so as to become subject to the workmen's compensation laws of the State of California.
 I am the owner of the above property and I will contract to have all of the above work performed by licensed contractors.
W.C. # EXP. DATE
 I am the owner of the above property and will employ persons to perform the above work with wages as their sole compensation. I will furnish insurance for my employees as required by the Labor Code of California.
W.C. # EXP. DATE
By AUTHORIZED AGENT DATE
OWNER'S SIGNATURE
If work is not started within 120 days from date of issue or if abandoned for more than 120 days, this permit will be null and void.
A FEE MAY BE CHARGED FOR RE-INSPECTION DUE TO NEGLIGENCE, INCOMPLETE WORK, OR FAILURE TO MAKE CORRECTIONS.

BUILDING PERMIT

Inspection Requests
741-5332

General Information
741-5307

INSPECTION RECORD

For Applicant to Fill in

OCCUPANCY		OCC LOAD		FIRE SPRINK		APPROVAL	DATE	INSPECTOR	ADDRESS
USE ZONE	TYPE	FRONT	LEFT	RIGHT	REAR	PRE INSPECTION	6-14-88	[Signature]	13202 HILTON LN
	Code (Plu)					FOUNDATION & LOCATION			157628A
	Setback (s)					CONCRETE FLOOR			
PLANNING ACTION		PLANS		DATE		REINFORCING			SWITZLER 971-0736
LAND USE APPROVED BY		DATE		ROOF SHIG		ROUGH FRAME			SAME
REMARKS		INSULATION, ENERGY		DRYWALL		LATH			
		PLAS BROWN CT		LANDSCAPING					
G.G. S&T DIS FEE REQ'D	O.C. S&T DIS FEE REQ'D	DATE	INITIAL	REQ'D	PROVIDED				
PARCEL MAP		PRE GUNITE		PRE DECK		PRE PLASTER			
R/W DEDICATION		PLANNING		FINAL			6-20-88	[Signature]	INSPECT 13.00 B-PER 72.50 ISS 10.00 1#6132A 6-10-88 CHECK 97.50
FEES AND BONDS									
ST BOND	REV. CODE	AMOUNT							RAY'S ROOFING CO
WATER BOND									4400.
WATER ASSMT FEE (ACRG)									1#6132A 6-10-88 CHECK 97.50
WATER ASSMT FEE (FT)									
PARKWAY TREE FEE									
PARKWAY TREE DIRT									
DRAIN ASSMT FEE (DIST)									
PLAN REVISION FEE									
BUILDING PERM INSPECTION		15.00							4400.
BUILDING PERM TEL		72.50							
INSURANCE		10.00							
TOTAL FEES		97.50							
AUTHORIZING OFFICER	DATE	6-10-88							
WORKER'S COMPENSATION REQUIREMENTS									
<p>State Compensation Insurance Policy No. _____ Expiration Date _____</p> <p><input type="checkbox"/> I certify that in the performance of the work for which this permit is issued I shall not employ any person in any manner so as to become subject to the Worker's Compensation laws of California.</p> <p>NOTE: If after making an application for a permit, the applicant is determined to be subject to the Worker's Compensation provisions of the California Labor Code, the applicant must comply with the provisions of Section 3709 or his permit shall be deemed revoked.</p> <p><input type="checkbox"/> I certify that I have read this application and state that the above information is correct. I agree to comply with all City ordinances and State laws relating to pending construction. I further agree to hold the City of Garden Grove free and harmless from any liability arising out of injury or loss of property damage resulting from work performed pursuant to this permit.</p> <p>[Signature] 9-10-88</p>									
BUSINESS TAX CERTIFICATE INFORMATION									
<p>I certify that the following Contractor's License No. <u>361042</u> and Classification <u>C-39</u> is in full force and effect.</p> <p>RAY'S ROOFING CO [Signature] 9-10-81</p>									
RELOCATION									