

BUILDING PERMIT

Department of Building
B. C. Adams
Director

CITY OF
GARDEN GROVE

ZONING AND BUILDING

Map No.	APO	Var. No.
Use Zone <i>R-1</i>	Main Use	Acc. Use <input checked="" type="checkbox"/>
St. Set Back -	PL <i>76-6"</i>	PL
Side Yard Rt	<i>31'-4"</i> Projection	
Side Yard Lt	<i>56</i> Projection	
Rear Yard	<i>21-9"</i> No Parking Sp. Reqd.	
Zoning Approved By	<i>Alan</i> Date <i>1/12/59</i>	
Group <i>1</i>	Type <i>1</i>	Plan Cl. <i>DM</i>
Remarks:		

INSPECTION RECORD

APPROXIMATE	DATE	INSPECTOR
Foundation and Location		
Reinforcing	<i>1-22-59</i>	<i>RSJ</i>
Roof Shtg.		
Rough Frame		
Lath or Drywall		
Plas. Brown Ct.		
Final	<i>12-17</i>	<i>Handwritten</i>
Utility Release		

Remarks:

	FEES	Rec'd By
Building Permit	\$ <i>10</i>	
Plan Check	\$ <i>5</i>	

Remarks:

Permit Authorized By *Alan* Date *1/12/59*

Routing: 81 Bldg. Inspector 82 Office File 83 Statistics 84 Owner *Alan*

For Applicant to Fill in (Use Ink)

Job *10952-Allen Dr* Permit No. *4976*
Address
Lot No. *3* Tract No. *1417* Blk. No.

Please Attach Notes & Records (2 Copies)

Owner *Alton W. Koenig*
Owner's Address *10952-Allen Dr.*
Description of Work New Add'n Remodel Relocate
Use of Building *swirring pool*
Area of Building *15x35* Valuation \$ *2800.00*
Arch. or Eng. *Machintosh* Address *306 N. Vermont*
Contractor *Anthony Beardsley* Phone
Address *5871 Friestone*

I hereby acknowledge that I have read this application and state that the above is correct and agree to comply with all ordinances and Statutes regulating building construction.

I hereby certify that I am properly registered with and/or licensed as required by the City of Garden Grove and/or State of California, or that I am the legal owner of the above described property, and I certify that in the performance of the work for which this permit is issued I shall not employ any person in violation of the workmen's compensation laws of the State of California.

Street Imp. *5871 Friestone*
Address By Date
RELOCATION
JAN 12 1959
JAN 12 1959
1 189 N. Vermont
198 N. Vermont
#30

PERMIT BLDG ADDRESS	MOVING CONTRACTOR ADDRESS	INSPECTION FEE	SURETY	CASH DEP.	RELOCATION AUTHORIZED BY

RELOCATION AUTHORIZED BY DATE

PLOT PLAN

Department of Building
B. C. Adams
Director

CITY OF
GARDEN GROVE

Job 10952 - Allen Dr.
Address

Permit Number
4926

Lot 3 Blk.

Tract 1417

DIMENSION PLOT PLAN COMPLETELY SHOWING
ALL EDGES ON THE LOT AND THEIR USE

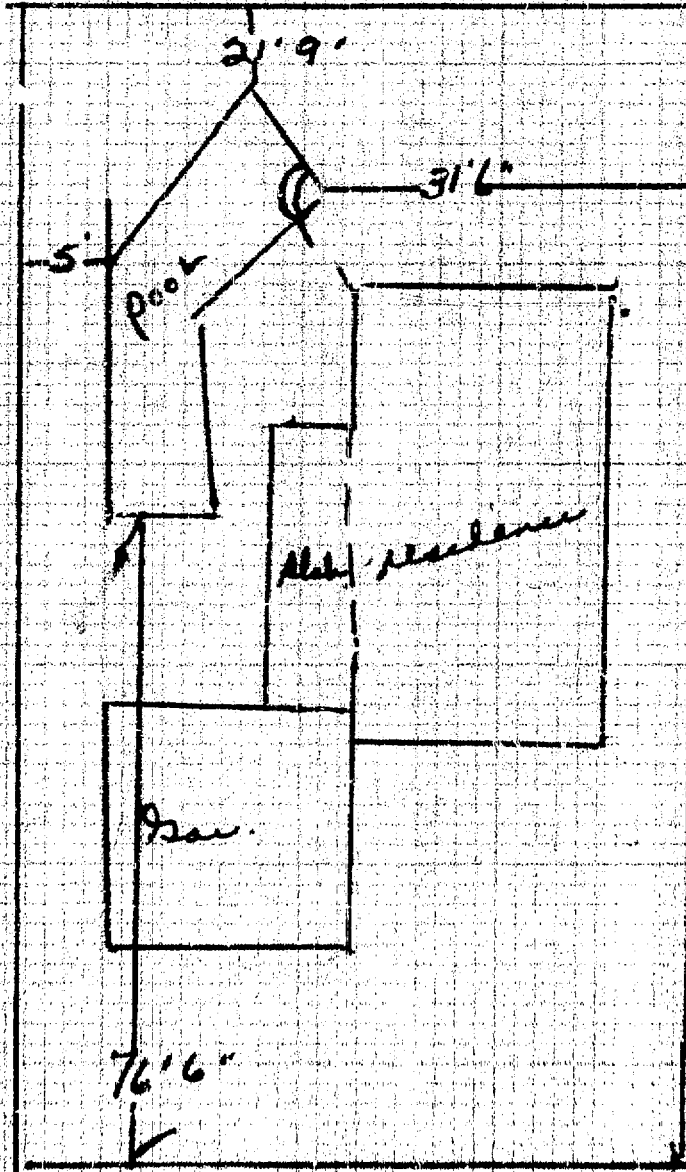

Allen Dr.

BUILDING PERMIT

DEPARTMENT OF BUILDING & SAFETY, GARDEN GROVE, PH. 532-4200

INSTRUCTION: Fill in AREA WITHIN HEAVY LINES
USE TYPEWRITER OR BALL POINT PEN. PRESS FIRMLY. BE SURE ALL COPIES ARE LEGIBLE. NO ERASURES PERMITTED. A DOUBLE FEE WILL BE CHARGED IF WORK IS STARTED BEFORE PERMIT IS ISSUED.

026472A
26472A
1417

3 OCCU-PANTRY TYPE I OCC. LOAD
Class

Job Address: 10452- ALLEN DR.
Lot No. 3 Tract No. 1417
Permit No. 026472A

PLANNING

SETBACKS	FRONT	LEFT	RIGHT	REAR
EAVE PROJ.	None	5'	5'	5'

PARK SPACES REQUIRED: 2

Zoning Approved By: *K.R.* Date: 2-6-65

Owner: J. BRYAN I
Mailing Address: SAME
City: City Zip No. Zip No.
Tel. No. Tel. No.

Arch. State Lic. No.
 Eng. Tel. No.

Contractor: WAYNE HOWARD, INC.
Mailing Address: 1116 No. HARBOUR City: G.C.
City: City Zip No. Zip No.

PUBLIC WORKS *OFF SPEC*

Amount	Req'd	Provided
<i>NOT REQUIRED</i>		

Remarks: *DCG*

PRESENT BLDG. USE: R-1
PROPOSED BLDG. USE: SAME

Validation: FEB-6-68 11 180 M****9.00
FEB-6-68 11 179 M****18.00

DESCRIBE WORK TO BE DONE: ADD (5'x22') Family Room

NEW ADD'N ALTER. REPAIR DEMOLISH

FLOOR AREA (SQ. FT.): 330⁰ NO. OF STORIES: 1 NO. OF DWELLING UNITS: 1

INSPECTION RECORD

APPROVAL	DATE	INSPECTOR
Foundation	2-16-65	TH
Reframing	3-21-65	TH
Brick frame	3-27-65	TH
Interior Dry wall	3-1-65	TH
Plat. Brack Cr.	3-11-65	TH
Other		
Final	9/24/69	TH
City Release		

I certify that I have read this application and state that the above information is correct. I agree to comply to all City Ordinances and State laws relating to building construction. I certify that in the performance of the above work I shall not employ any person in violation of the Labor Code of California relating to Workman's Compensation Insurance. I further agree to hold the City of Garden Grove free and harmless from any liability arising out of injury or bodily damage resulting from work performed relevant to this permit.

CONTRACTORS SIGN BELOW

I certify that I am a licensed contractor and that my license is in full force and effect.

Wayne Howard By: *Wayne Howard*
Contractor Authorized Agent

OWNER-BUILDER SIGN BELOW

I certify that I am exempt from the provisions of Ch. 9, Div. 3, B and F, Code (Contractor's License Law) because (check one):

I am the owner of the above property and will personally perform the above work.
 I am the owner of the above property and I will contract to have all of the above work performed by licensed contractors.
 I am the owner of the above property and will employ persons to perform the above work with wages as their sole compensation. I will furnish insurance for my employees as required by the Labor Code of California.

VALUATION NOTE INCLUDE LABOR, MAT. (WIRING, PLUMB., HEAT, ETC.) \$ 4,150⁰⁰

FEES

Plan Building Permit \$ 90⁰⁰
Check \$ 18⁰⁰
Bond \$

Expiration Date: *2/6/68*

Permit Authorized By: *Don* Date: *2/6/68*

By: *Wayne Howard* Authorized Agent Date: *2/6/68*

If work is not started within 60 days from date of issue or if abandoned for more than 120 days, this permit will be null and void.

RELOCATION

PRESENT BLDG. ADDRESS: _____
MOVING CONTRACTOR ADDRESS: _____

PLOT PLAN

Department of Building

CITY OF
GARDEN GROVE

Job Address
10952 - ALLEN DR.

Permit Number
26472A

DIMENSION PLOT PLAN COMPLETELY SHOWING
ALL BLDGS. ON THE LOT AND THEIR USE

Lot 3 Tract 1417 Blk.

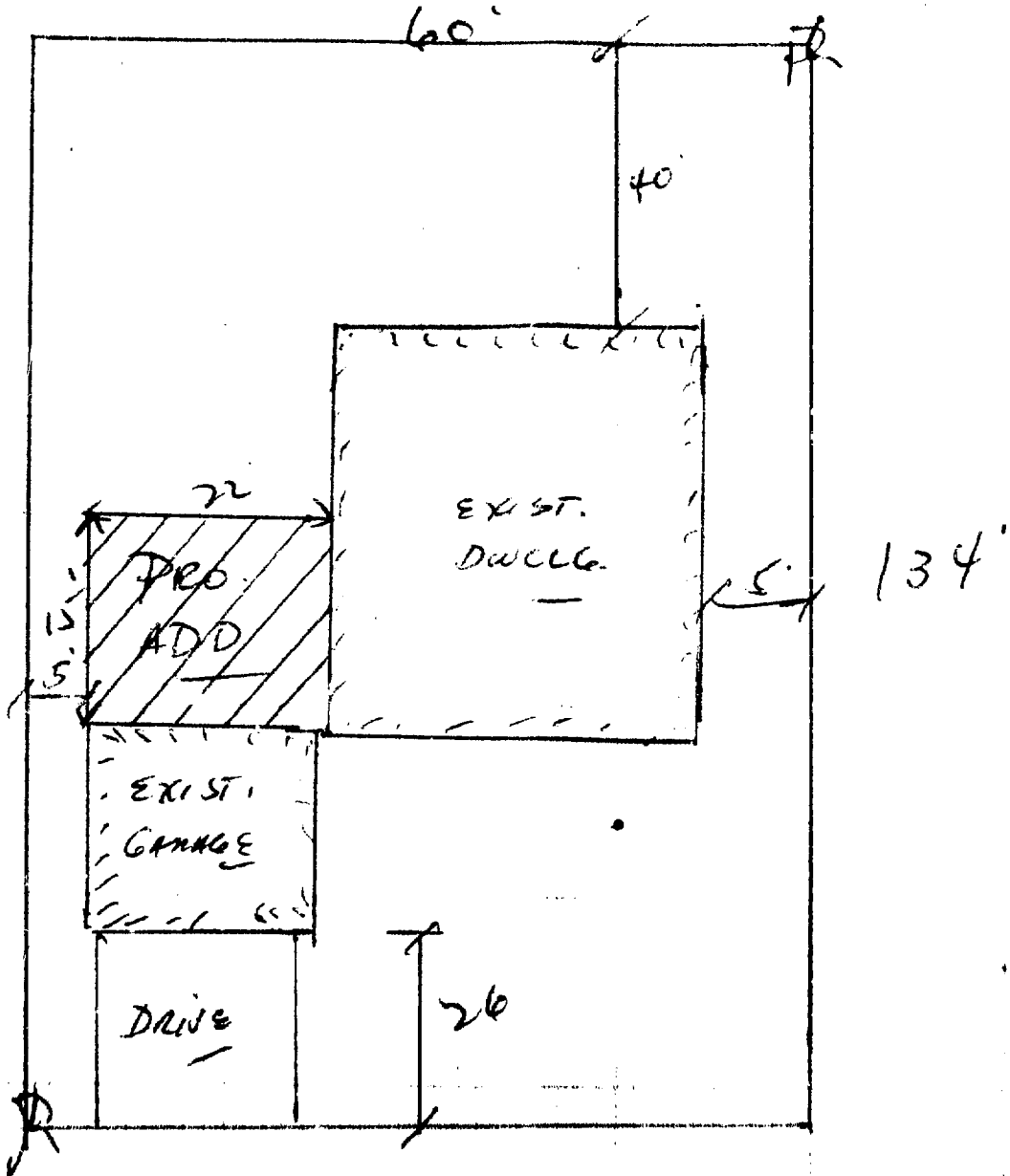

ALLEN DR.

I certify the information hereon is complete and correct.
Routing: #1 Building Inspector #2 Office File #3 Owner

By *A. C. Hughes* Date *2/6/68*

ELECTRICAL PERMIT

DEPARTMENT OF BUILDING AND SAFETY

GARDEN GROVE, CALIFORNIA

PHONE: 537-4200

THIS PERMIT IS NOT VALID UNLESS ALL WORK IS DONE IN ACCORDANCE WITH THE PERMITS AND ALL WORK IS DONE IN ACCORDANCE WITH THE PERMITS. NO PERMITS WILL BE ISSUED UNLESS ALL WORK IS DONE IN ACCORDANCE WITH THE PERMITS. NO PERMITS WILL BE ISSUED UNLESS ALL WORK IS DONE IN ACCORDANCE WITH THE PERMITS.

JOB ADDRESS: 10952 Allen Dr.
ELECTRIC PERMIT NO: 026745 A

LOT NO.	TRACT NO.	NUMBER	EACH	FEE
IF NOT LISTED BELOW SEE CODE				
Residential (I & H) sq. ft.	330	01		3.30
Garage, Resid. (J) sq. ft.			0.05	
Service, Single Phase			52.00	
Service, Three Phase			1.00	
Meters, Single Phase			1.00	
Meters, Three Phase			1.00	
Pole, Power, Light, etc.			2.00	
Sub-Panels 1 φ			1.00	
Sub-Panels 3 φ			1.00	
Outlets 1st 20			.20	
Outlets Over 20			.10	
Fixtures 1st 20			.20	
Fixtures Over 20			.10	
Fixtures, High Voltage Type			1.00	
Radiant Heat			1.00	
Washer			1.00	
Dryer			1.00	
Hot Water Heaters			1.00	
Dishwasher			1.00	
Domestic Range or Oven			1.00	
Motors Not Over 1 - P			1.00	
Motors Over 1 Not Over 3 HP			1.50	
Time Clock			1.00	
Sign, 1 Tran. or 1 Ballast			2.00	
Each Additional Tran. or Ballast			1.00	
Sign Hookup			1.00	

OWNER: Jack Bryant
OWNER'S ADDRESS: 32mc.
EXISTING BUILDING REMODEL AREA: 330 SQ FT
OCCUPANCY GROUP: Single Dwelling
USE OF BUILDING AND OR NUMBER OF UNITS: Single Dwelling
ELECTRICAL CONTRACTOR: Wayne Howard Co.
ADDRESS: 1116 N Harbor St.
CITY: SA.
STATE LICENSE NO.:
VALIDATION: FEB 22-68 11 055 M***A45.30

I HAVE CAREFULLY READ THE ABOVE APPLICATION AND KNOW THE SAME TO BE TRUE AND CORRECT. ALL PROVISIONS OF STATE AND LOCAL LAWS COVERING THIS TYPE OF CONSTRUCTION WILL BE COMPLIED WITH WHETHER SPECIFIED HEREIN OR NOT. NO PERSON SHALL BE EMPLOYED IN VIOLATION OF THE LABOR CODE OF THE STATE OF CALIFORNIA.
SIGNATURE OF PERMITTEE: [Signature]
DATE: 2-22-68

BRANCH CIRCUIT PANEL: CIRCUITRY

CIR. NO.	BKPR SIZE	WIRE SIZE	NOMENCLATURE	NO OF OUTLET	WATTS L1	WATTS L2	WATTS L3
1							
2							
3							
4							
5							
6							

INSPECTION RECORD

APPROVAL	DATE	INSPECTOR
Underground		
Conduit		
Wiring	2/23/68	[Signature]
Ceiling Heat Cable		
Fixtures		
Service		
Final	2/29/69	[Signature]
Utility Notified		

ISSUANCE OF PERMIT: 2.00
TOTAL FEE: 530
PERMIT AUTHORIZED BY: [Signature]
DATE: 2/22/68

SINGLE PHASE SERVICE SIZE: _____ AMPS WIRE _____ RIG CONDU _____
THREE PHASE SERVICE SIZE: 3 WIRE 4 WIRE
AMPS WIRE _____ RIG CONDU _____
BUILDING PERMIT NO: 26472A
SIGN PERMIT NO.:
VENT. HEAT AIR COND. PERMIT NO.:

PLUMBING PERMIT

Department of Building
537-4200

CITY OF
GARDEN GROVE

PERMIT FEES

TYPE OF FIXTURE OR ITEM	EACH	\$	FEE
Water Closet (Toilet)	\$1.50		
Bath Tub	1.50		
Shower	1.50		
Lavatory (Wash Basin)	1.50		
Kitchen Sink	1.50		
Garbage Disposal	1.50		
Laundry Tub or Tray	1.50		
Water Heater	1.50		
Slop Sink	1.50		
Floor Sink	1.50		
Floor Drain	1.50		
Dish Washer	1.50		
Drinking Fountain	1.50		
Urinal	1.50		
Gas System — Outlets	1.50	1.50	
House Sewer	1.50		
Lawn Sprinklers (Single Dwelling Only)	2.00		
Swimming Pool Piping	1.50		
Sand Traps	1.50		
Automatic Washing Mach.	1.50		
Water Softeners	1.50		
Backwash — Trap	1.50		
Water Lateral	1.50		
Backflow Protective Devices	2.00		

Issuance of Permit 2 00

TOTAL FEE \$ 3.50

Permit Authorized By *[Signature]* Date 3-28-68

ROUTING: #1 Plumbing Inspector #2 Statistics #3 Owner #4 Office File Bldg. Permit # 26472A

For Applicant to Fill In (Use Ink)

Job *10000-Allen Dr* Permit No. **027988 A**
Address *10907 Allen Dr*

Lot No. _____ Tract No. _____ Blk. No. _____

Owner *Kryger*

Owner's Address *10907 Allen Dr*

Plumbing Contractor *A Plumbing & Heating*

Contractor's Address *3523 E Alameda*

Phone *5321604* City Lk. No. _____

Use of Bldg. *Dwelling*

New Bldg. Old Bldg.

Validation *MAR 28-68 T1 002 1155553.50*

I hereby acknowledge that I have read this application and state that the above is correct and agree to comply with all ordinances and State laws regulating plumbing.
I hereby certify that I am properly registered with and/or licensed as required by the City of Garden Grove and/or State of California, or that I am the legal owner of the above described property, and I certify that in the performance of the work for which this permit is issued I shall not employ any person in violation of the workman's compensation laws of the State of California.

Signature of Permittee *[Signature]* Date _____

Address _____

APPROVALS	DATE	INSPECTOR
SOIL PIPING		
GROUND PLUMBING		
ROUGH PLUMBING		
GAS PIPING		
GAS VENT		
SEPTIC TANK or Cesspool		
SEWER		
GAS TEST		
MAIN DRAIN AND VACUUM LINES		
WATER HEATER		
BACKWASH		
WATER LATERAL		
FINAL		
UTILITY CO. NOTIFIED		

CITY OF GARDEN GROVE
Public Works & Development

PLUMBING PERMIT

Inspection Requests
638-6771

General Information
638-6661

INSPECTION RECORD

FEES

09

For Applicant to Fill in

APPROVALS	DATE	INSPECTOR	TYPE OF FIXTURE OR ITEM	NO.	EACH	\$ FEE
Soil Piping			Water Closet (toilet)			
			Bath Tub			
Ground Plumbing			Shower			
			Lavatory (Wash Basin)			
Rough Plumbing			Kitchen Sink			
			Garbage Disposal			
Gas Piping			Laundry Tub or Tray			
			Water Heater			5.50
Gas Vent			Floor Sink			
			Floor Drain			
Sewer			Dish Washer			
			Drinking Fountain			
Main Drain and Vacuum Lines			Urinal			
			Gas System - Outlets			
Water Heater			Building Sewer (First 100 ft.)			
			Building Sewer 'Add'l' 100 ft.)			
Backwash			Building Sewer (ea. add'l drain)			
			Rainwater Drain			
Water Lateral			Swimming Pool Piping			
			Sand Traps/Receptors			
			Automatic Washing Machine			
			Water Softeners			
			Backwash - Trap			
			Water Lateral			
			Backflow Protective Devices			
			Water Piping (ea. 100 ft.)			
			Lawn Sprinklers (S.F.D. Only)			
			Lawn Sprinklers (other)			

FINAL 4/13/83 Brown

UTILITY CO. NOTIFIED

IDENTIFICATION CODE

BUILDING PERMIT NO. ELECTRICAL PERMIT NO.

INSPECTION RECORD

If work is not started within 120 days from date of issue or if abandoned for more than 120 days, this permit will be null and void.

ITEM	CODE	FEES
Plan Retention Fee		
Plan Check		
Permit	3228	5.50
Issuance	3677	10.00
TOTAL FEES		15.50

AUTHORIZED BY: [Signature] DATE: 1-6-83

ADDRESS: 10952 Allen Dr.
 LOT NO. BLK NO. TRACT NO. PERMIT NO. 1282114
 OWNER: ELLLEN BRYANT
 OWNER'S ADDRESS: SAME CITY: G.G.
 NEW BUILDING OR ADDITION - AREA: SO. FT. 01/07/83 EXISTING BUILDING REMODEL AREA: SQ. FT. OCCUPANCY GROUP: #0013 A USE OF BUILDING AND OR NUMBER OF UNITS: 5.50
 VALIDATION: PLS PER ISSUANCE CHECK 10.00 ***15.50
 PLUMBING CONTRACTOR: The Earls Plumbing Inc. ST. FE LIC. NO. & TYPE: 217657 P169
 ADDRESS: 1533 W Lincoln City: Anaheim PHONE: 772 3470

WORKER'S COMPENSATION REQUIREMENTS
 State Compensation Insurance Policy No. 04840 Expiration Date 9-30-83
 I certify that in the performance of the work for which this permit is issued, I shall not employ any person in any manner so as to become subject to the Worker's Compensation laws of California.
 NOTE: If, after making such certificate, the applicant for the permit should become subject to the Worker's Compensation provisions of this code, he shall forthwith comply with the provisions of Section 3700 or his permit shall be deemed revoked.
 I certify that I have read this application and state that the above information is correct. I agree to comply with all City ordinances and State laws relating to pending construction. I further agree to hold the City of Garden Grove free and harmless from any liability arising out of injury or bodily damage resulting from work performed relevant to this permit.
 [Signature] 11-23-82
 PERMIT APPLICANT SIGNATURE DATE

BUSINESS TAX CERTIFICATE INFORMATION
 I certify that the following Contractor's License No. and Classification is in full force and effect.

(PRINT) CONTRACTOR (SIGNATURE) CONTRACTOR OR AUTHORIZED AGENT DATE
 BUSINESS TAX CERTIFICATE NO. EXPIRATION DATE
 I certify that I am exempt from Section 7031.5 of the Business and Professional Code, Division 3, Chapter 9, Contractors' License Law, under the following Section:
 Owner: Section 7044 Minor work under \$100: Section 7048
 Employee working for wages only: Section 7053
 Other:

(PRINT) PROPERTY OWNER (SIGNATURE) PROPERTY OWNER OR AUTHORIZED AGENT DATE
 A FEE MAY BE CHARGED FOR RE-INSPECTION DUE TO NEGLIGENCE, INCOMPLETE WORK, OR FAILURE TO MAKE CORRECTIONS.