

CERTIFICATE of OCCUPANCY

CITY OF GARDEN GROVE - PUBLIC WORKS & DEVELOPMENT

THIS CERTIFICATE ISSUED PURSUANT TO THE REQUIREMENTS OF SECTION 306 OF THE UNIFORM BUILDING CODE CERTIFYING THAT, AT THE TIME OF ISSUANCE, THIS STRUCTURE WAS IN COMPLIANCE WITH THE VARIOUS ORDINANCES OF THE CITY REGULATING CONSTRUCTION OR USE FOR THE FOLLOWING:

JOB ADDRESS 11021 BROOKHURST PERMIT NO 152170A

USE OF BLDG. KRAGEN AUTO SUPPLY-RETAIL SALES GROUP K-2 TYPE VII

BLDG. APPROVED BY TED ROBINSON DATE 9/25/87 USE ZONE C-1

ZONING REMARKS HOME LISTED

BLDG. OWNER GARDEN GROVE JOINT VENTURE ADDRESS 1160 S. HARBOR BLVD. FULLERTON
92632

STEWART O. MILLER BY *[Signature]* DATE 9/29/87

BLDG OFFICIAL

NORMAN E. CULVER

POST IN A CONSPICUOUS PLACE

P.W.D.-0012-11/75

CITY OF GARDEN GROVE

PLOT PLAN

DEVELOPMENT SERVICES DEPARTMENT

OWNER G.V.D.	CITY	JOB ADDRESS 5010 KATELLA BL	PERMIT NO. 152170
ADDRESS 1100 So. Main St. Garden Grove 92630		ASSESSORS PARCEL NO. 132-111-14	LOT BLOCK TRACT
		PLEASE CHECK ONE OR MORE	
		<input checked="" type="checkbox"/> New	<input type="checkbox"/> Addition
		<input type="checkbox"/> Alteration	<input type="checkbox"/> Repair
		<input type="checkbox"/> Move	<input type="checkbox"/> Demolish
RATE 6.19 87	JOB DESCRIPTION RETAIL BLDG	PERMIT VALUE 334,000	

SHOW NORTH ARROW, PROPERTY LINES AND ADJACENT STREETS.

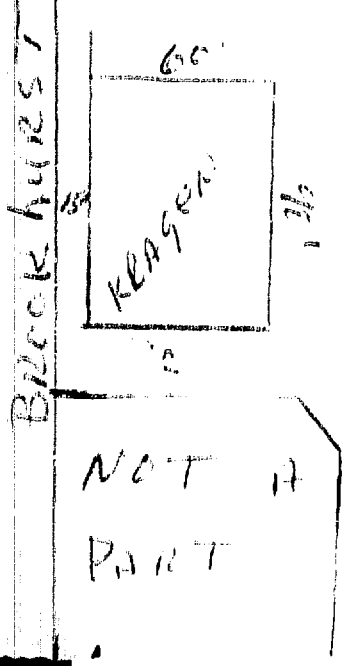

KATELLA

PLOT PLAN APPROVED BY _____

#1 Building Insp./#2 Assessor/#3 Permittee/#4 File
I certify the information hereon is complete and correct.

By _____