

Sewer Data

- Sewer Gravity Pipes
 - 4" Pipe
 - 6" Pipe
 - 8" Pipe
 - 10" Pipe
 - 12" Pipe
 - 15" Pipe
 - 18" Pipe
 - 21" Pipe
 - 24" Pipe
- Slower Water Layers
- Water Layers
- Base Layers
- Parcels
- City Limits
- Garden Grove
- Other Cities
- Sireels
- Sireel Names



BROOKHURST ST

KATELLA AVE

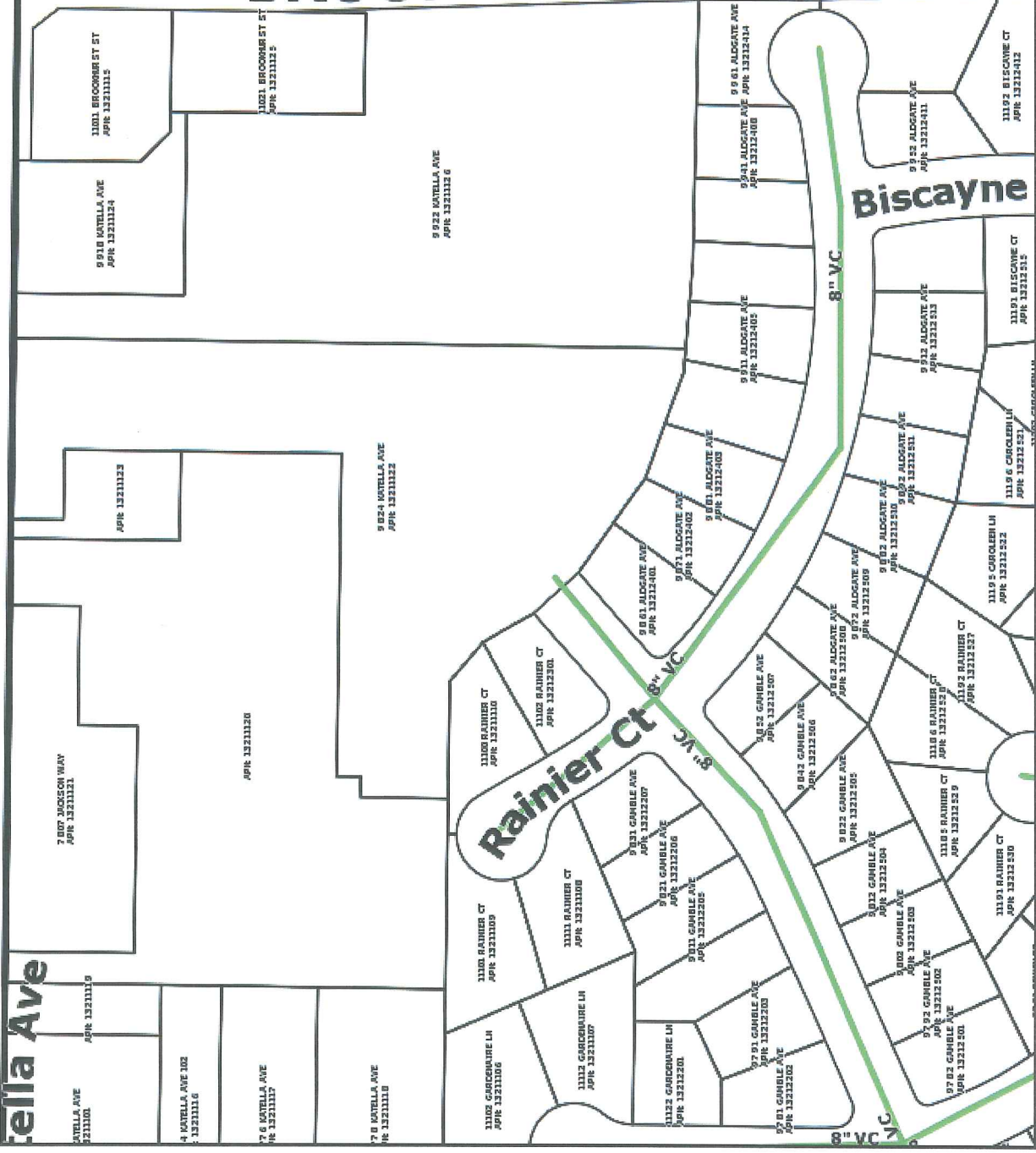

Katella Ave

Biscayne

Rainier Ct

1000 KATELLA AVE
APR 1321100

4 KATELLA AVE 102
1321116

7 KATELLA AVE
APR 1321107

7 B KATELLA AVE
APR 1321110

1102 GARDENHUR LN
APR 1321106

1112 GARDENHUR LN
APR 1321107

1122 GARDENHUR LN
APR 1321201

97 01 GAMBLE AVE
APR 1321203

97 02 GAMBLE AVE
APR 1321202

97 03 GAMBLE AVE
APR 1321200

1101 RAINIER CT
APR 1321205

7007 JOHNSON WAY
APR 1321121

APR 1321120

APR 1321123

1101 BROOKHURST ST
APR 1321115

1101 BROOKHURST ST
APR 1321112

9822 KATELLA AVE
APR 1321113

9824 KATELLA AVE
APR 1321122

1100 RAINIER CT
APR 1321110

1102 RAINIER CT
APR 1321200

97 01 GAMBLE AVE
APR 1321207

97 02 GAMBLE AVE
APR 1321206

97 03 GAMBLE AVE
APR 1321205

1101 RAINIER CT
APR 1321208

1102 RAINIER CT
APR 1321207

1100 KATELLA AVE
APR 1321100

4 KATELLA AVE 102
1321116

7 KATELLA AVE
APR 1321107

7 B KATELLA AVE
APR 1321110

1102 GARDENHUR LN
APR 1321106

1112 GARDENHUR LN
APR 1321107

1122 GARDENHUR LN
APR 1321201

97 01 GAMBLE AVE
APR 1321203

97 02 GAMBLE AVE
APR 1321202

97 03 GAMBLE AVE
APR 1321200

1101 RAINIER CT
APR 1321205

1102 RAINIER CT
APR 1321207

1103 RAINIER CT
APR 1321206

1104 RAINIER CT
APR 1321204

7007 JOHNSON WAY
APR 1321121

APR 1321120

APR 1321123

1101 BROOKHURST ST
APR 1321115

1101 BROOKHURST ST
APR 1321112

9822 KATELLA AVE
APR 1321113

9824 KATELLA AVE
APR 1321122

1100 RAINIER CT
APR 1321110

1102 RAINIER CT
APR 1321200

97 01 GAMBLE AVE
APR 1321207

97 02 GAMBLE AVE
APR 1321206

97 03 GAMBLE AVE
APR 1321205

1101 RAINIER CT
APR 1321208

1102 RAINIER CT
APR 1321207

1100 KATELLA AVE
APR 1321100

4 KATELLA AVE 102
1321116

7 KATELLA AVE
APR 1321107

7 B KATELLA AVE
APR 1321110

1102 GARDENHUR LN
APR 1321106

1112 GARDENHUR LN
APR 1321107

1122 GARDENHUR LN
APR 1321201

97 01 GAMBLE AVE
APR 1321203

97 02 GAMBLE AVE
APR 1321202

97 03 GAMBLE AVE
APR 1321200

1101 RAINIER CT
APR 1321205

1102 RAINIER CT
APR 1321207

1103 RAINIER CT
APR 1321206

1104 RAINIER CT
APR 1321204

7007 JOHNSON WAY
APR 1321121

APR 1321120

APR 1321123

1101 BROOKHURST ST
APR 1321115

1101 BROOKHURST ST
APR 1321112

9822 KATELLA AVE
APR 1321113

9824 KATELLA AVE
APR 1321122

1100 RAINIER CT
APR 1321110

1102 RAINIER CT
APR 1321200

97 01 GAMBLE AVE
APR 1321207

97 02 GAMBLE AVE
APR 1321206

97 03 GAMBLE AVE
APR 1321205

1101 RAINIER CT
APR 1321208

1102 RAINIER CT
APR 1321207

1100 KATELLA AVE
APR 1321100

4 KATELLA AVE 102
1321116

7 KATELLA AVE
APR 1321107

7 B KATELLA AVE
APR 1321110

1102 GARDENHUR LN
APR 1321106

1112 GARDENHUR LN
APR 1321107

1122 GARDENHUR LN
APR 1321201

97 01 GAMBLE AVE
APR 1321203

97 02 GAMBLE AVE
APR 1321202

97 03 GAMBLE AVE
APR 1321200

1101 RAINIER CT
APR 1321205

1102 RAINIER CT
APR 1321207

1103 RAINIER CT
APR 1321206

1104 RAINIER CT
APR 1321204

7007 JOHNSON WAY
APR 1321121

APR 1321120

APR 1321123

1101 BROOKHURST ST
APR 1321115

1101 BROOKHURST ST
APR 1321112

9822 KATELLA AVE
APR 1321113

9824 KATELLA AVE
APR 1321122

1100 RAINIER CT
APR 1321110

1102 RAINIER CT
APR 1321200

97 01 GAMBLE AVE
APR 1321207

97 02 GAMBLE AVE
APR 1321206

97 03 GAMBLE AVE
APR 1321205

1101 RAINIER CT
APR 1321208

1102 RAINIER CT
APR 1321207

1100 KATELLA AVE
APR 1321100

4 KATELLA AVE 102
1321116

7 KATELLA AVE
APR 1321107

7 B KATELLA AVE
APR 1321110

1102 GARDENHUR LN
APR 1321106

1112 GARDENHUR LN
APR 1321107

1122 GARDENHUR LN
APR 1321201

97 01 GAMBLE AVE
APR 1321203

97 02 GAMBLE AVE
APR 1321202

97 03 GAMBLE AVE
APR 1321200

1101 RAINIER CT
APR 1321205

1102 RAINIER CT
APR 1321207

1103 RAINIER CT
APR 1321206

1104 RAINIER CT
APR 1321204

7007 JOHNSON WAY
APR 1321121

APR 1321120

APR 1321123

1101 BROOKHURST ST
APR 1321115

1101 BROOKHURST ST
APR 1321112

9822 KATELLA AVE
APR 1321113

9824 KATELLA AVE
APR 1321122

1100 RAINIER CT
APR 1321110

1102 RAINIER CT
APR 1321200

97 01 GAMBLE AVE
APR 1321207

97 02 GAMBLE AVE
APR 1321206

97 03 GAMBLE AVE
APR 1321205

1101 RAINIER CT
APR 1321208

1102 RAINIER CT
APR 1321207

1100 KATELLA AVE
APR 1321100

4 KATELLA AVE 102
1321116

7 KATELLA AVE
APR 1321107

7 B KATELLA AVE
APR 1321110

1102 GARDENHUR LN
APR 1321106

1112 GARDENHUR LN
APR 1321107

1122 GARDENHUR LN
APR 1321201

97 01 GAMBLE AVE
APR 1321203

97 02 GAMBLE AVE
APR 1321202

97 03 GAMBLE AVE
APR 1321200

1101 RAINIER CT
APR 1321205

1102 RAINIER CT
APR 1321207

1103 RAINIER CT
APR 1321206

1104 RAINIER CT
APR 1321204

7007 JOHNSON WAY
APR 1321121

APR 1321120

APR 1321123

1101 BROOKHURST ST
APR 1321115

1101 BROOKHURST ST
APR 1321112

9822 KATELLA AVE
APR 1321113

9824 KATELLA AVE
APR 1321122

1100 RAINIER CT
APR 1321110

1102 RAINIER CT
APR 1321200

97 01 GAMBLE AVE
APR 1321207

97 02 GAMBLE AVE
APR 1321206

97 03 GAMBLE AVE
APR 1321205

1101 RAINIER CT
APR 1321208

1102 RAINIER CT
APR 1321207

1100 KATELLA AVE
APR 1321100

4 KATELLA AVE 102
1321116

7 KATELLA AVE
APR 1321107

7 B KATELLA AVE
APR 1321110

1102 GARDENHUR LN
APR 1321106

1112 GARDENHUR LN
APR 1321107

1122 GARDENHUR LN
APR 1321201

97 01 GAMBLE AVE
APR 1321203

97 02 GAMBLE AVE
APR 1321202

97 03 GAMBLE AVE
APR 1321200

1101 RAINIER CT
APR 1321205

1102 RAINIER CT
APR 1321207

1103 RAINIER CT
APR 1321206

1104 RAINIER CT
APR 1321204

7007 JOHNSON WAY
APR 1321121

APR 1321120

APR 1321123

1101 BROOKHURST ST
APR 1321115

1101 BROOKHURST ST
APR 1321112

9822 KATELLA AVE
APR 1321113

9824 KATELLA AVE
APR 1321122

1100 RAINIER CT
APR 1321110

1102 RAINIER CT
APR 1321200

97 01 GAMBLE AVE
APR 1321207

97 02 GAMBLE AVE
APR 1321206

97 03 GAMBLE AVE
APR 1321205

1101 RAINIER CT
APR 1321208

1102 RAINIER CT
APR 1321207

1100 KATELLA AVE
APR 1321100

4 KATELLA AVE 102
1321116

7 KATELLA AVE
APR 1321107

7 B KATELLA AVE
APR 1321110

1102 GARDENHUR LN
APR 1321106

1112 GARDENHUR LN
APR 1321107

1122 GARDENHUR LN
APR 1321201

97 01 GAMBLE AVE
APR 1321203

97 02 GAMBLE AVE
APR 1321202

97 03 GAMBLE

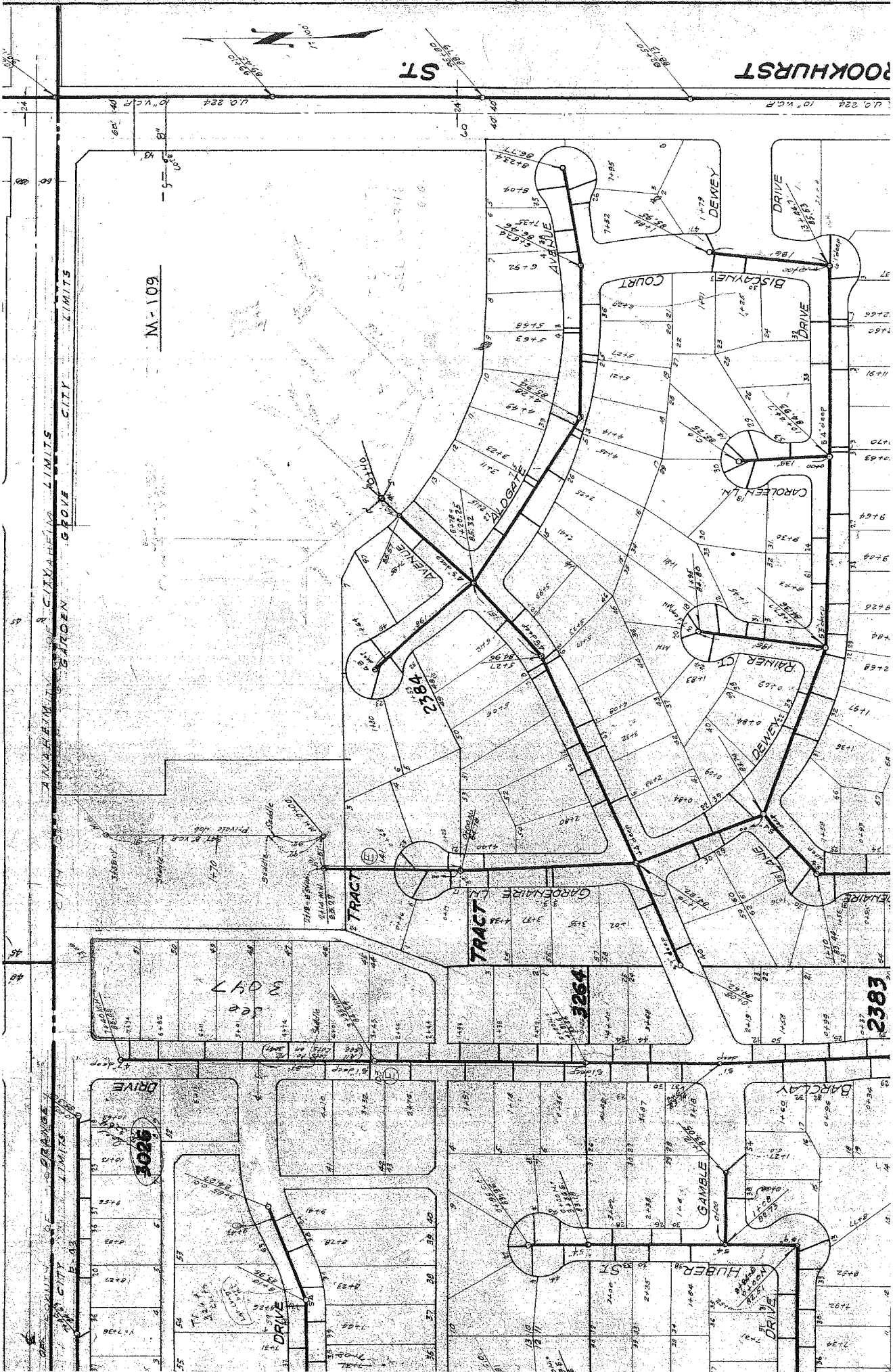

ST. PROOKHURST

ST.

M-109

GARDEN GROVE CITY LIMITS

TRACT

TRACT

3283

3264

3026

3047

GAMBLE

HUBER ST.

BARCLAY

DRIVE

DRIVE

DRIVE

STONIE

DENVER

RAINIER CT.

CAROLEEN LN.

BISCAMYER DRIVE

DEWEY DRIVE

3272

3273

3274

3275

3276

3277

3278

3279

3280

3281

3282

3283

3284

3285

3286

3287

3288

3289

3290

3291

3292

3293

3294

3295

3296

3297

3298

3299

3300

3301

3302

3303

3304

3305

3306

3307

3308

3309

3310

3311

3312

3313

3314

3315

3316

3317

3318

3319

3320

3321

3322

3323

3324

3325

3326

3327

3328

3329

3330

3331

3332

3333

3334

3335

3336

3337

3338

3339

3340

3341

3342

3343

3344

3345

3346

3347

3348

3349

3350

3351

3352

3353

3354

3355

3356

3357

3358

3359

3360

3361

3362

3363

3364

3365

3366

3367

3368

3369

3370

3371

3372

3373

3374

3375

3376

3377

3378

3379

3380

3381

3382

3383

3384

3385

3386

3387

3388

3389

3390

3391

3392

3393

3394

3395

3396

3397

3398

3399

3400

3401

3402

3403

3404

3405

3406

3407

3408

3409

3410

3411

3412

3413

3414

3415

3416

3417

3418

3419

3420

3421

3422

3423

3424

3425

3426

3427

3428

3429

3430

3431

3432

3433

3434

3435

3436

3437

3438

3439

3440

3441

3442

3443

3444

3445

3446

3447

3448

3449

3450

3451

3452

3453

3454

3455

3456

3457

3458

3459

3460

3461

3462

3463

3464

3465

3466

3467

3468

3469

3470

3471

3472

3473

3474

3475

3476

3477

3478

3479

3480

3481

3482

3483

3484

3485

3486

3487

3488

3489

3490

3491

3492

3493

3494

3495

3496

3497

3498

3499

3500

3501

3502

3503

3504

3505

3506

3507

3508

3509

3510

3511

3512

3513

3514

3515

3516

3517

3518

3519

3520

3521

3522

3523

3524

3525

3526

3527

3528

3529

3530

3531

3532

3533

3534

3535

3536

3537

3538

3539

3540

3541

3542

3543

3544

3545

3546

3547

3548

3549

3550

3551

3552

3553

3554

3555

3556

3557

3558

3559

3560

3561

3562

3563

3564

3565

3566

3567

3568

3569

3570

3571

3572

3573

3574

3575

3576

3577

3578

3579

3580

3581

3582

3583

3584

3585

3586

GG Public Works: Sewer Spill Database 478

FILE

COMMENTS

[9802 Katella 11-10-05 001.JPG](#)[9802 Katella 11-10-05 002.JPG](#)[9802 Katella 11-10-05 003.JPG](#)[9802 Katella 11-10-05 004.jpg](#)[9802 Katella 11-10-05 005.JPG](#)[9802 Katella 11-10-05 006.JPG](#)

seq: 478

status: CLOSED

input_date: 2005-11-15

input_time: 09:38:23.60308

input_by: Robert Moungey

caller_phone: (714) 741-5278

caller_name: Marty Haber

location: 9802 Katella

location_city: Garden Grove

location_zip: 92843

description: Private cleanout and grease interceptor overflow

SEWER RESPONSE

who_responded: Rios, Dubrul, Moungey, Moya, Hayes

respond_time: 13:50:00

overflow_start_date: 2005-11-10

overflow_start_time: 01:44:00

overflow_end_time: 02:40:00

overflow_end_date: 2005-11-11

overflow_rate: 3.33 gal/min

notifications: {1 Orange County Health Dept} {2 Regional Water Quality Contr} {4 RDMD}

notifications_log: OCHCA 2:17 PM (Mazur ans. mach.), RWCQB 2:20 PM (Amin ans. mach.), RDMD 2:30 PM (Duc Nguyen) Thu Nov 17 14:40:07 PST 2005 EMAIL SENT TO: Ajh,; apadilla,; margareth; brenth@ci.garden-grove.ca.us; jralls@hca.co.orange.ca.us; lbrennler@hca.co.orange.ca.us; mfennessy@hca.co.orange.ca.us; mmazur@hca.co.orange.ca.us; lhoneybourne@hca.co.orange.ca.us; ktheisen@rb8.swrcb.ca.gov; keithj@ci.garden-grove.ca.us; msmythe@rb8.swrcb.ca.gov; duc.nguyen@rdmd.ocgov.com;

rwqcb_who_contacted: Amin (ans. mach.)

rwqcb_who_contacted_ph: (951) 320-6362

rwqcb_contact_date: 2005-11-10

rwqcb_contact_time: 14:20:00

overflow_total: 20 gal

overflow_recovered: 20 gal

overflow_entered_sd: 0 gal

overflow_lost: 0 gal

wash_water_recovered: 25 gal

wash_water_lost: 0 gal

line_ownership: private
 manhole_id:
 pipe_id:
 catchbasin_id:
 catchbasin_location: N/A
 precipitation: NO
 overflow_cause: grease blockage {private property}
 hot_spot: NO
 action_taken: {contain with sandbags} {rubber mats over inlet} {broke blockage} {washed and vacuumed} {flow returned to normal}
 finish_cleanup_date: 2005-11-11
 finish_cleanup_time: 02:40:00

FINAL SEWER REPORT

overflow_component: CLEANOUT

overflow_description: **The GGSD received a call from the Garden Grove Environmental Management Team (GGEMT) of a private cleanout and private grease interceptor overflow at the Seafood Kingdom Restaurant located at 9802 Katella. Prior to GGSD arrival, the overflow had ceased but there was evidence of wastewater on the private parking lot and adjacent gutter area. GGSD crews set up a containment area with sandbags in the gutter 202 ft. downstream of the interceptor and vacuumed up approximately 20 gallons of wastewater. The GGSD Foreman informed the restaurant manager that he needed to contact a private plumber to clear the blockage in his private lateral and he replied that a private plumber had been contacted and would arrive within an hour. In the meantime, the restaurant manager attempted to clear the blockage himself with a plumber's snake. GGSD crews then vacuumed out the grease interceptor and the flow was still very slow. The private plumber arrived at 7:15 PM and after attempting to break the blockage until 11:15 PM, the flow was only marginally improved, not to a status of "normal" flow. OCHCA was contacted and arrived onsite at 1:00 AM on 11-11-05. After consulting with the restaurant manager, the OCHCA inspector (Jeff Warren) informed GGSD crews that he was allowing the restaurant to remain open and that they could complete the drain cleaning later that morning. By 9:30 AM on 11-11-05, the blockage was broken by a private plumber and the flow was returned to normal.**

reach_other_waters: NO

wash_water_disposal: All waste and wash water was returned to the sewer system

calc_overflow_volume: **Volume was calculated utilizing the following formula: length (202 ft.) x width (.33 ft.) x depth (.04 ft.) = 2.6664 cu. ft. x 7.48 gal. = 19.94 (rounded up to 20 gal. (202 x .33 x .04 = 2.6664 x 7.48 = 19.94 = 20 gallons)**

blockage_location: **Numerous blockages in the private lateral from the private cleanout, the exit pipe of the private grease interceptor, and in the private lateral from the grease interceptor to the private manhole located approximately 300 ft. east of the restaurant.**

overflow_cause_detail: **Heavy grease and lack of maintenance of a private lateral**

init_receiving_description:

secondary_rec_description:

prevent_reoccurrence: **The Garden Grove Environmental Management Team performed an inspection of the grease interceptor records and informed the restaurant manager that he needed to perform regular scheduled maintenance of the interceptor and the attached private sewer lines.**

num_nearby_overflows: 0

nearby_overflow_dates: N/A

final_destination:
signs_location:
signs_days:
samples_obtained: NO

CANCEL

