



General Information: 714-741-5307

CITY OF GARDEN GROVE - DEVELOPMENT SERVICES DEPARTMENT

Inspection Requests: 714-741-5332

PERMIT (PAGE 2 of 2)

PROJECT/SITE/BUILDING DESCRIPTION

JOB Address : 10442 LAMPSON AVE
 Suite :
 PERMIT NO. : 57789
 Permit Type : BUILDING
 Type : B33
 REPAIRS
 Owner : EDWARD N EVANS
 Applicant : MEYER'S ROOFING CO., INC
 Appl Address : 5048 WEST JEFFERSON BLVD.
 LOS ANGELES, CA 90016
 Phone : 323-7330188

Insp Dist : N10
 Date : 05/29/01
 Parcel No : 08906409

Value : 8000
 Floor area : 5000

PROPOSED WORK:

TEAROFF PORTION OF EXIST. BUILTUP ROOF. IN
 STALL BUILT UP ROOF

FEEES

111 32410 Permit	1	174.93
111 32401 issuance	1	35.00
942 22130 General Plan	1	10.72
080 32550 Cultural Arts	1	5.28
TOTAL		225.93

INSPECTION RECORD

APPROVAL	DATE	INSPECTOR
Pre Inspect	6-1-01	[Signature]
Foundation		
Concrete Floor		
Reinforcing		
Masonry		
Roof Shtg		
Rough Frame		
Insul / Energy		
Drywall		
Lath		
Plas. Brown Ct.		
Landscaping		
Pre Gunitite		
Pre Deck		
Pre Plaster		
Planning Final		
Bldg Final		[Signature]
Utility Notified		

AUTHORIZATION

Issued By: dingv Date _____

DECLARATION

I certify that I have read this application/permit and state that the information on all pages of this document is correct. I agree to comply with all City and County ordinances and State laws relating to building construction, and hereby authorize representatives of this City and County to enter upon the above mentioned property for inspection purposes.

Applicant's Signature [Signature]
 Print Name Lawrence Perez Date 5-29-01

***** VALIDATION *****
 PAID ON 29 May 2001 AT 13:54
 RECEIVED BY KRISTINB 198.245.206.215/2 TRANS# 155
 AMOUNT PAID \$225.93 BY CHECK#18368
 TOTAL PAID = \$225.93



General Information: 714-741-5307

CITY OF GARDEN GROVE - DEVELOPMENT SERVICES DEPARTMENT

Inspection Requests: 714-741-5332

PERMIT (PAGE 2 of 2)

PROJECT/SITE/BUILDING DESCRIPTION

JOB Address : 10442 LAMPSON AVE
 Suite :
 PERMIT NO. : 42549
 Permit Type : BUILDING
 Type : B33
 REPAIRS
 Owner : EVANS, EDWARD N & JUDITH G
 Applicant : PRO TEK CONSTRUCTION
 Appl Address : 11721 CARDINAL CIR
 GARDEN GROVE, CA 92844
 Phone : 741-2950
 Insp Dist : N10
 Date : 05/13/98
 Parcel No : 08906409

Value : 4000
 Floor area : 0

PROPOSED WORK:

T/O & REROOF W 20 SQS OF HOT MOP, 28# FI
 BERGLASS, 2-11# FIBERGLASS

*partial reroof.
20%*

FEES

111 32410 Permit	1	92.71
111 32401 Issuance	1	30.00
942 22130 General Plan	1	6.03
080 32550 Cultural Arts	1	2.97
TOTAL		131.71

INSPECTION RECORD

APPROVAL	DATE	INSPECTOR
Pre Inspect	5-19-98	979
Foundation		
Concrete Floor		
Reinforcing		
Masonry		
Roof Shtg		
Rough Frame		
Insul / Energy		
Drywall		
Lath		
Plas. Brown Ct.		
Landscaping		
Pre Gunitite		
Pre Deck		
Pre Plaster		
Planning Final		
Bldg Final	5-15-98	
Utility Notified		

AUTHORIZATION

Issued By: valq Date

DECLARATION

I certify that I have read this application/permit and state that the information on all pages of this document is correct. I agree to comply with all City and County ordinances and State laws relating to building construction, and hereby authorize representatives of this City and County to enter upon the above mentioned property for inspection purposes.

Applicant's Signature Grady Kim

Print Name Grady Kim Date 5-14-98

***** VALIDATION *****
 PAID ON 14 May 1998 AT 15:54
 RECEIVED BY DOXIE 198.245.206.11/2 TRANS# 120
 AMOUNT PAID \$131.71 BY CHECK#1541
 TOTAL PAID = \$131.71



General Information: 714-741-5307

CITY OF GARDEN GROVE - DEVELOPMENT SERVICES DEPARTMENT

Inspection Requests: 714-741-5332

PERMIT (PAGE 2 of 2)

PROJECT/SITE/BUILDING DESCRIPTION

JOB Address : 10442 LAMPSON AVE
 Suite :
 PERMIT NO. : 61755
 Permit Type : BUILDING
 Type : B33
 REPAIRS
 Owner : EVANS EDWARD N 2001 TRUST
 Applicant : D H ROOFING INC
 Appl Address : 10113 SCOTT AVE
 WHITTIER, CA 90603
 Phone : 562 907 9600

Insp Dist : N10
 Date : 04/11/02
 Parcel No : 08906409

Value : 20598
 Floor area : 15000

PROPOSED WORK:

T/O, REROOF WITH CAP 28# BASE & CAP SHEET. 3
 BLDGS & 2 CARPOORT

FEEES

111 32410 Permit	1	350.63
111 32401 issuance	1	35.00
942 22130 General Plan	1	25.49
080 32550 Cultural Arts	1	12.56
TOTAL		423.68

INSPECTION RECORD

APPROVAL	DATE	INSPECTOR
Pre Inspect	4/17/02	[Signature]
Foundation		
Concrete Floor		
Reinforcing		
Masonry		
Roof Shtg	5/14/02	[Signature]
Rough Frame	5/16/02	[Signature]
Insul / Energy		
Drywall		
Lath		
Plas. Brown Ct.		
Landscaping		
Pre Gunite		
Pre Deck		
Pre Plaster		
Planning Final		
Bldg Final	5/23/02	[Signature]
Utility Notified		

AUTHORIZATION

Issued By: valq _____ Date _____

DECLARATION

I certify that I have read this application/permit and state that the information on all pages of this document is correct. I agree to comply with all City and County ordinances and State laws relating to building construction, and hereby authorize representatives of this City and County to enter upon the above mentioned property for inspection purposes.

Applicant's Signature [Signature]
 Print Name _____ Date 4/11/02

***** VALIDATION *****
 PAID ON 11 Apr 2002 AT 09:34
 RECEIVED BY LARAINEM 198.245.206.215/2 TRANS# 22
 CASH PAID = \$425.00 CASH RETURNED = \$1.32
 TOTAL PAID = \$423.68

BUILDING PERMIT

Department of Building CITY OF
BERNARD C. ADAMS, Director GARDEN GROVE

ZONING AND BUILDING

Use Zone R-3	Main Use <input checked="" type="checkbox"/>	Acc. Use <input checked="" type="checkbox"/>	Var. No. <input type="checkbox"/>
------------------------	-------------------------------------------------	-------------------------------------------------	--------------------------------------

St. Set Back - **FL 67' LAMPSON**

Side Yard **91' NUTWOOD** Projection

Side Yard **451** Projection

Rear Yard **5** Stories **2** Parking Req'd. -

Zoning Approved By **DM** Date **8/3/62**

Plan Type **V** Plan Ck. **DM**

Remarks:

INSPECTION RECORD

APPROVAL	DATE	INSPECTOR
Foundation and Location	8-17-62	DM
Reinforcing SLAB	8-29-62	DM
Roof Shtg.	9-18-62	DM
Rough Frame	10-4-62	DM
Interior Drywall	10-15-62	DM
Plas. Brown Ct.	10-31-62	DM
Other		
Land Use		
Final	11-29-62	DM
Utility Release	NOV 29 1962 J.S.	

FEES

Plan Check	\$ pd	Building Permit	\$ 480⁰⁰
Bond	\$	Expiration Date	

Permit Authorized By **DM** Date **8/3/62**

Routing: #1 Bldg. Inspector #2 Office File #3 Statistics #4 Owner

For Applicant to Fill In (USE INK) **PC 747**

Job Address **10442**
Lampson Permit No. **19912**

Lot No. **14** Tract No. Blk No.
Please Attach Motors & Bounds (2 Copies)

Owner **Louis Rubin Properties**

Owner's Address **977 E Colorado Ave, Pasadena**

Description of Work Now Add'n Remodel Relocate

Use of Building **Garage with Apt over - 1 apt.**

Area of **Apt 220** or **984** Valuation \$ **19508⁰⁰**

Building **Gar 2200 SF**

Validation **AUG -6-62 11 037 W *****48.00**

Arch. or Engr. **Integrated Designs** Address **511 W Wilcox Anaheim, California**

Contractor **Kieley Corp** Phone **PR 2 7540**

Address **1814 Byleess Anaheim Calif**

I hereby acknowledge that I have read this application and state that the above is correct and agree to comply with all ordinances and State laws regulating building construction. I hereby certify that I am properly registered with and/or licensed as required by the City of Garden Grove and/or State of California, or that I am the legal owner of the above described property, and I certify that in the performance of the work for which this permit is issued I shall not employ any person in violation of the workman's compensation laws of the State of California.

Signature of Permittee **Louis Rubin Prop.** Date

Address **977 E. Colorado Pas.** Lic. No.

RELOCATION

PRESENT BLDG. ADDRESS	
MOVING CONTRACTOR ADDRESS	

PUBLIC WORKS

Street Address	By	REQUIRED	PROVIDED
Record of Survey			
R/W Dedication			
Bonds			
Encroachment Permit			

Remarks

BUILDING PERMIT

Department of Building CITY OF
BERNARD C. ADAMS, Director GARDEN GROVE

ZONING AND BUILDING

Use Zone R-3 Main Use Acc. Use Var. D-118-52 No. AMMENDED

St. Set Back - PL 69' LAMPSON

Side Yard 65' NOTWOOD Projection —

Side Yard 30' Projection —

Rear Yard 5' Stories 2 Parking Req'd. +

Zoning Approved By BBN Date 8/3/62

City Type II Plan Ck. BBN

Remarks:

INSPECTION RECORD

APPROVAL	DATE	INSPECTOR
Foundation and Location	8-17-62	JES
Reinforcing <u>SLAB</u>	8-29-62	USP
Roof Shtg.	9-18-62	JES
Rough Frame	10-4-62	JES
Plaster Drywall	10-25-62	JES
Plas. Brown Ct.	10-31-62	JES
Other		
Land Use	11-29-62	JES
Final		
Utility Release	NOV 29 1962	J.S.

FEES

Plan Check Pd Building Permit 51.00 Expiration Date 8/3/62

Permit Authorized By BBN Date 8/3/62

Routing: #1 Bldg. Inspector #2 Office File #3 Statistics #4 Owner

For Applicant to Fill in (USE INK) PC 7471

Job Address 1814 Bayless, Anaheim Permit No. 19913

Lot No. 15 Tract No. Blk No. Please Attach Motors & Bounds (2 Copies)

Owner Louis Rubin Properties

Owner's Address 977 E. Colorado Ave, Pasadena

Description of Work Now Add'n Remodel Relocate

Use of Building Garages with Apartment over - 1 apt

Area of Building Gar. 2660 SF Valuation 15,428

Validation AUG -6-62 11 036 M***51.00

Arch. or Engr. Integrated Designs Address 511 W Wilken Anaheim Calif

Contractor Kieley Corp Phone PR 2 7540

Address 1814 Bayless, Anaheim Calif

I hereby acknowledge that I have read this application and state that the above is correct and agree to comply with all ordinances and State laws regulating building construction. I hereby certify that I am properly registered with and/or licensed as required by the City of Garden Grove and/or State of California, or that I am the legal owner of the above described property, and I certify that in the performance of the work for which this permit is issued I shall not employ any person in violation of the workman's compensation laws of the State of California. Signature of L. Martin Date 8/3/62 Louis Rubin Prop. Lic. No.

RELOCATION

PRESENT LDG. ADDRESS MOVING CONTRACTOR ADDRESS

PUBLIC WORKS

Street Address	By	REQUIRED	PROVIDED
Record of Survey			
R/W Dedication			
Bonds			
Encroachment Permit			

Remarks

BUILDING PERMIT

Department of Building CITY OF
BERNARD C. ADAMS, Director GARDEN GROVE

ZONING AND BUILDING

Use Zone K-3 Main Use Acc. Use Var. Use

St. Set Back PL 15' LAMPSON

Side Yard 21' Notwood Projection -

Side Yard 10' Projection -

Rear Yard 128' Stories 2 Par. g. Req'd. 27

Zoning Approved By OPM Date 8/3/62

Comp H-N Type I Plan Ck. OPM

Remarks:

INSPECTION RECORD

APPROVAL	DATE	INSPECTOR
Foundation and Location <u>OK</u>	<u>8-23-62</u>	<u>OK</u>
Reinforcing <u>SLAB</u>		
Roof Shtg. <u>9/18/62</u>	<u>OK</u>	
Rough Frame <u>10-4-62</u>	<u>OK</u>	
Plaster Drywall <u>10-10-62</u>	<u>OK</u>	
Plas. Brown Ct. <u>11-1-62</u>	<u>OK</u>	
Other		
Land Use <u>11-29-62</u>	<u>OK</u>	
Final		
Utility Release	<u>NOV 29 1962</u>	<u>J.S.</u>

FEES

Plan Check \$ OK
Bond \$
Building Permit \$ 332.50
Expiration Date

Permit Authorized By OPM Date 8/3/62

Routing: #1 Bldg. Inspector #2 Office File #3 Statistics #4 Owner

For Applicant to Fill In (USE INK) PC-7472
Job Address 1515 LAMPSON Permit No. 19914

Lot No. Tract No. Blk No.
Please Attach Maps & Bounds (2 Copies)

Owner Louis Rubin Properties

Owner's Address 977 E. Colorado Ave, Pasadena

Description of Work New Add'n Remedial Relocate

Use of Building Apartment Building - 25 Units

Area of Building 24070 SF Valuation \$ 211,630.00

Validation AUG -6-62 11 035 M 332.50

Arch. or Engr. Integrated Designs Address 511 W Wilken Anaheim Calif

Contractor Kiely Corp Phone PR 2 7540

Address 1814 Bayless Anaheim Calif

I hereby acknowledge that I have read this application and state that the above is correct and agree to comply with all ordinances and State laws regulating building construction. I hereby certify that I am properly registered with and/or licensed as required by the City of Garden Grove and/or State of California, or that I am the legal owner of the above described property, and I certify that in the performance of the work for which this permit is issued I shall not employ any person in violation of the workman's compensation laws of the State of California.

Signature of Permittee L. Martin Date

Signature of Louis Rubin Prop. Lic. No.

Address 977 E. Colorado, Pas

RELOCATION
PRESENT BLDG. ADDRESS
MOVING CONTRACTOR ADDRESS

PUBLIC WORKS

Street Address By

	REQUIRED	PROVIDED
Record of Survey		
R/W Dedication		
Bonds		
Encroachment Permit		

Remarks

PLOT PLAN

Department of Building
Bernard C. Adams
Director D-115-58

CITY OF
GARDEN GROVE

Job Address	Permit Number
10442 Lamson	17912
Lot	Tract
	17913
	17914

DIMENSION PLOT PLAN COMPLETELY SHOWING
ALL BLDGS. ON THE LOT AND THEIR USE

N 11

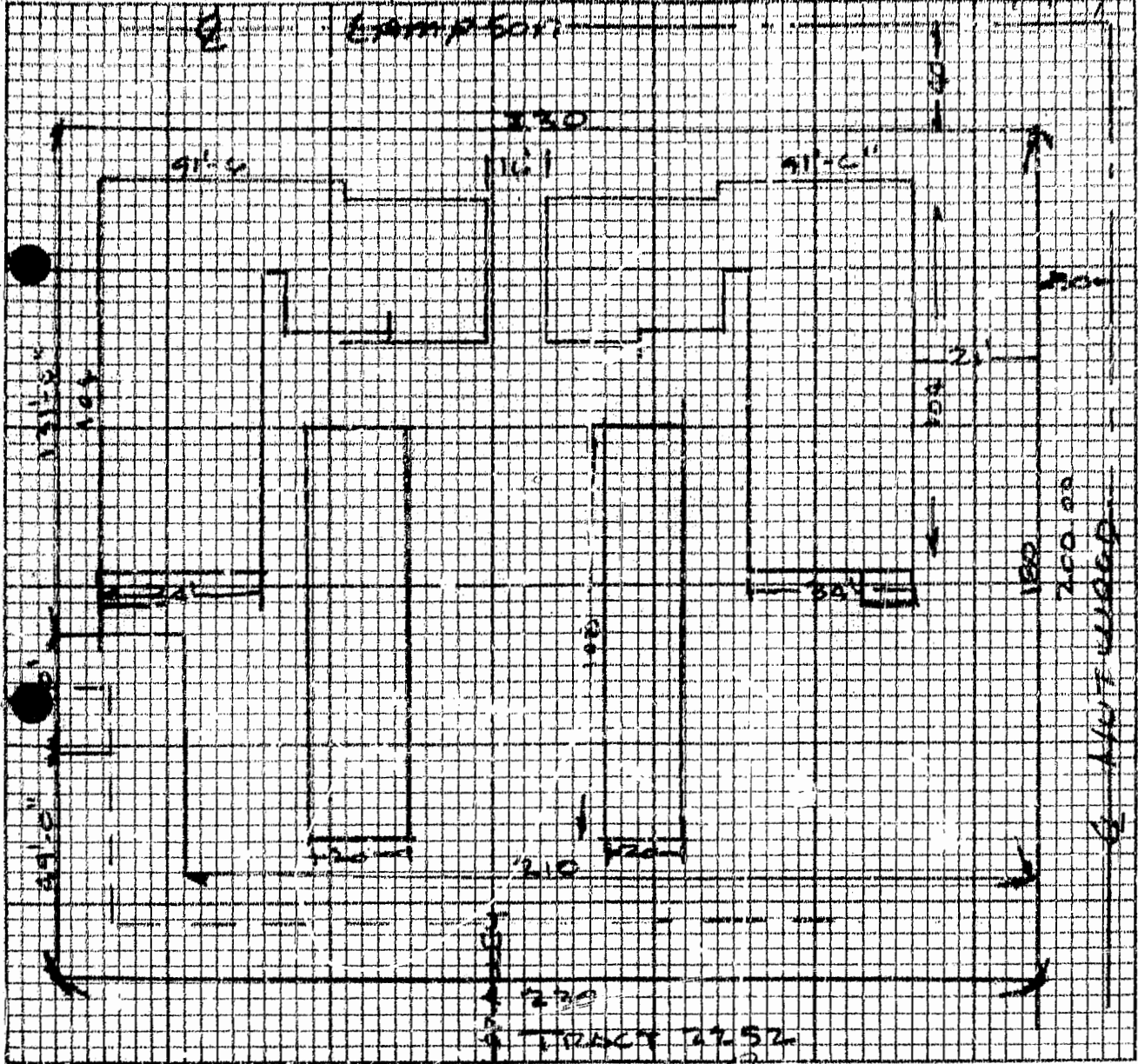

I certify the information hereon is complete and correct.
Routing: #1 Building Inspector #2 Office File #3 Owner

By [Signature] Date 8-1-62

CERTIFICATE OF OCCUPANCY

2

DEPARTMENT OF BUILDING

B. C. ADAMS, Director

CITY OF GARDEN GROVE

11391 ACACIA

JOB ADDRESS 10412 Johnson PERMIT NO. 19012
USE OF BUILDING 27 Unit Apt. GROUP J & I TYPE V
USE ZONE B-3 APPROVED BY Vince Linder DATE 11-29-62
ZONING REMARKS 27 Parking spaces required

Floor load sign installed per Section 2308 Yes No

Room capacity sign installed per section 3301 (1) Yes No

The above described building has been inspected and found to comply with the provisions of the Uniform Building Code.

ISSUED TO Louis Tabin Properties ADDRESS 977 E. Colorado Ave. Pasadena

Authorized By _____ DATE Nov 29, 1962

Notice! Post in a Conspicuous Place on the Premises